

Classified Advertising
REAL ESTATE.....PART 8
HELP, SERVICE...PART 10

ST. LOUIS POST-DISPATCH

Sunday Post-Dispatch 94 Pages Today

Section	Pages	Section	Pages
First (News)	12	Seventh (Drama)	6
Second (Editorial)	4	Eighth (Real Estate)	12
Third (Sport)	6	Ninth (Financial)	4
Fourth (Society)	10	Tenth (Wants)	6
Fifth	6	Rotogravure	8
Sixth	4	Magazine	8
		Comic	8

Auto & Radio Announcements Part 7—Pages 3-4-5-6

VOL. 83. No. 71. PART ONE. ST. LOUIS, SUNDAY MORNING, NOVEMBER 16, 1930. PAGES 1—12A ***** PRICE 10 CENTS

3 BANKS CLOSED IN $6,000,000 ILLINOIS CRASH

State Savings, Loan & Trust Co. of Quincy and Two Branches, One at Payson, Shut Doors.

OTHERS WEATHER A HEAVY RUN

Remain Open at Night to Handle Saturday Business —Farm Loans Blamed— Fifth Failure in Week.

By the Associated Press.

QUINCY, Ill., Nov. 15.—Three Quincy banks are in the hands of bank examiners tonight, two affiliated depositories in small towns of Illinois and Missouri are closed. The remaining banking houses of this city, after weathering a heavy run of withdrawals, remained open for the usual Saturday evening business and announced they would do business as usual next week.

The community was in a highly nervous state, evidenced by long lines of customers waiting at windows to withdraw funds. A group of leading citizens, however, gave assurance in a signed statement appearing in the afternoon Whig Herald and Journal that the remaining banks would continue to serve the public.

Depositors were urged to make their customary deposits and essential withdrawals without hysteria.

J. W. Gardner, president of the State Savings, Loan and Trust Co., blamed the situation on the shrinkage of farm land values.

Other Banks Crowded.

Quincy's remaining banks handled a rush of business during the evening. Both downtown banks and the three in outlying districts were crowded to the doors during the two-hour banking period. They reported, however, that abnormal withdrawals had ceased.

Crowds that appeared to be continuing the runs started this morning, but checked during the afternoon, were made up, to a large extent, bankers said, of workers cashing weekly and bi-monthly payroll checks. There was, according to bankers, an evident lack of concerted withdrawals.

The head of one of the downtown banks announced that $700,000 in cash lay in the bank vaults this afternoon and that the banks were in a position to withstand any further difficulties. It was reported that $450,000 had arrived from Chicago and St. Louis in two airplane shipments.

Missouri Subsidiary Affected.

The overnight closing of his bank, oldest in this part of the State, brought the situation to a crisis and was followed by the closing of a branch bank here and in Payson, Ill., 15 miles away. On Nov. 15 a State bank in Green City, Mo., a correspondent of the defunct Quincy-Ricker National Bank, closed its doors. The succession of shutdowns had been started a week ago, however, by the failure of the Quincy-Ricker depository, only national bank in the city.

The State Savings Loan & Trust Co. had $6,216,000 deposits when its last statement was issued, and $1,000,000 capital. The South Side State Savings Bank and the Payson State Savings Bank at Payson, branches, closed during the morning.

A run was started on the Broadway State Savings Bank, another branch, but it weathered the storm and by noon conditions here were normal. All day long, however, long lines of depositors filed into the Mercantile Trust & Savings Bank and the Illinois State Bank, downtown banks, and the State Street Bank & Trust Co. in South Quincy, seeking to withdraw their funds. The latter is the largest bank of the community. Assurances were given that there was no danger of their closing, but the nervous throngs paid little attention.

Business Men in Conference.

A committee of leading merchants and manufacturers met this afternoon for several hours and discussed methods of relieving the tensity.

Gardner's bank was founded by C. H. and Lorenzo Bull, pioneers, who gave the original institution their name.

His statement on the closing of the bank and its branches said:

The closing was decided upon as the only way to save the assets of the bank. The steady withdrawals by both savings and commercial depositors since the closing of the Quincy-Ricker made heavy inroads on the bank's quick

Continued on Page 2, Column 4.

SOLDIERS PATROL MADRID STREETS AFTER TWO DAYS OF RIOTING BY STRIKERS

General Walkout Paralyzes Transportation and Threatens Food and Water Supply of Spanish Capital.

By the Associated Press.

MADRID, Nov. 15.—Puerta del Sol, the Times Square of Madrid, was dark and deserted tonight except for heavily armed police patrols; transportation services were at a standstill, the city's food and water supplies were menaced and martial law appeared an imminent possibility at the end of two days of labor riots.

There was fighting in the streets during the day between police and rioters. At noon a general strike called out street car and subway crews, workers at the power houses and water works, pressmen in the newspaper shops, factory workers and bakers.

An emergency Cabinet meeting ordered military protection for the light, water, gas and food supplies; placed military trucks at the disposal of the police for transportation of bread, posted a guard of soldiers in the streets, and was thought to be ready to proclaim martial law the moment it seems necessary.

At least two and possibly four men have been killed in the last two days. At least a dozen seriously wounded, 100 other less seriously injured. A hundred or more men have been arrested.

The general strike is due to end on Monday, but meantime, strike headquarters have ordered cafes, bars, theaters and all amusement resorts closed all day tomorrow.

Origin of the Trouble.

The trouble began on Wednesday at the funeral of four workmen who were killed in the collapse of a building. A demonstration in protest against the construction of flimsy buildings was repressed with violence by the police and two men were killed before the rioters were dispersed. The disorders broke out afresh today with a strike of 40,000 construction workers called as a protest against "police brutality" in breaking up the disturbance of the day before. Five thousand university students participated in the demonstration with the workers.

Heavy police guards were thrown about Government buildings tonight.

Two newspapers, El Debate and A. B. C. were reported preparing to get out editions tomorrow morning despite the strike order because their staffs do not belong to the striking unions. Police provided a guard for these two plants in the expectation that disturbances would develop there during the night.

So far as could be learned, nobody was killed in today's rioting, but despite the secretiveness of the police it appears certain that many were injured.

Strikes in Other Cities.

At Malaga a general strike is in progress and soldiers have been ordered to operate the bakeries.

Meanwhile, strikes continued in Oviedo, Barcelona and Valencia, the most serious of which was at Oviedo, where 20,000 coal miners walked out.

The King left yesterday on a hunting trip, and apparently the authorities did not consider the situation serious enough to warrant asking him to return.

FREED FROM LIFE TERM BECAUSE OF THIRD DEGREE

Kansas Cityan, Convicted as Accessory to Holdup-Killing, Released on Appeal.

By the Jefferson City Correspondent of the Post-Dispatch.

JEFFERSON CITY, Nov. 15.—The Missouri Supreme Court this afternoon freed Maurice W. Nagel, 27 years old, of Kansas City, of a charge of having been an accessory to the killing of a policeman, for which he is serving a life sentence in the penitentiary, because of insufficient evidence and error by the trial Judge in admitting in evidence an alleged confession, which was said to have been obtained through torture by Kansas City policemen. The Court reversed the conviction and ordered discharge of Nagel. He has been a prisoner since June 15, 1928.

Nagel was jointly charged with five others, several of them gangsters, with the murder of Traffic Policeman James H. (Happy) Smith in Kansas City, June 14, 1928, in connection with $19,000 robbery of the Home Trust Co., during the Republican National Convention. Smith was shot when he attempted to halt the flight of the robbers from the bank in an automobile.

John Messino, Tony Mangiarcino and Carl Nasello were hanged last July 25 for Smith's murder and Tony Bonello was sentenced to life imprisonment.

Nagel did not participate in the robbery or murder, according to the evidence, but it developed that he owned the automobile used by the robbers. The prosecution contended Nagel had lent his car for the robbery, with the understanding he was to share in the loot, and he was charged with first degree murder, as an accessory to the killing.

The defense contended, and the Attorney-General's department conceded before the Supreme Court, that the confession admitted as evidence was an involuntary one. There was other evidence that Nagel had been beaten with a rubber hose, a blackjack, a chair and a revolver, and that he had been subjected to torture by the police before he signed the confession.

Commissioner Berryman Henwood, who wrote the opinion in Division No. 2 of the court, held the confession was involuntary and should have been excluded, and that there was no other evidence supporting the verdict. "A verdict based upon mere suspicion will not be permitted to stand," he said. Judges David E. Blair and J. T. White concurred. Judge R. F. Walker was absent because of illness.

"Our review of the record has satisfied us that the discovery of any additional proof against the defendant is very improbable, and that nothing would be accomplished by remanding this case for another trial," Commissioner Henwood concluded.

The holdup and killing occurred about noon during one of the days of the national Republican convention. As the robbers' car swept down the street the occupants fired machine guns. Besides killing Smith, they wounded another officer and one person died from shock.

RADIO MURDER TRIAL DRAMA TO BE PLAYED IN SIX DAYS

By the Associated Press.

NEW YORK, Nov. 15.—A murder trial drama requiring three hours for presentation, is to be enacted before the microphone of the National Broadcasting Co.

It is to be split into six consecutive installments, the first of which will go out Tuesday, Nov. 25, and the last, Sunday, Nov. 30.

The production, "The Trial of Vivienne Ware," is under the supervision of John Golden, theatrical producer, and George Gordon Battle, distinguished lawyer, will take the part of the attorney for the defense.

The drama was written by Kenneth M. Ellis, especially for the radio. The WJZ network will be used, with broadcasts on Tuesday, Wednesday, Thursday, Friday and Sunday at 9:30 p. m. (St. Louis time), and on Saturday, Nov. 28, at 8 p. m.

KILLS SON-IN-LAW THEN HIMSELF IN FAMILY QUARREL

John W. Latty, Retired Fireman, Shoots Edward J. Larkin, Ends Own Life at 5044A Easton Avenue.

DAUGHTER SOUGHT HELP OF FATHER

Husband Came Home Drunk, Threatened to Leave Her, She Says— Son Finds Parent's Body.

John W. Latty, retired city fireman, shot and killed his son-in-law, Edward J. Larkin, 45 years old, a clerk, then killed himself, in Larkin's rooms at 5044A Easton avenue last night, after interceding in a quarrel between Larkin and his wife. Latty lived on the first floor of the two-family building.

Latty, who was 65 years old, died outright of a bullet wound in the head. Larkin staggered downstairs, collapsing in the rear yard, and died at the City Hospital of wounds in the head and chest.

Latty's daughter, Mrs. Helen Larkin, told police Latty first walked behind her husband's chair and shot him in the head. Mrs. Larkin fled downstairs screaming, after which apparently Latty shot his son-in-law in the chest and killed himself.

Came Home Intoxicated.

In substance, Mrs. Larkin's story was that her husband came home intoxicated, as was his custom on Saturdays, and began a quarrel, during which he announced he would leave and demanded a grip. Weeping, Mrs. Larkin went downstairs and complained to her father.

The father went alone to the second-floor apartment and remained almost an hour talking to Larkin. When he returned, Mrs. Larkin rejoined her husband and Latty went to his bedroom apparently to get his revolver.

"Eddie was sitting in the living room with his back to the door and I was in the kitchen, when father came up again," Mrs. Larkin said. "Father went into the bathroom. A minute later he came out and walked straight into the living room and shot Eddie from behind. I ran downstairs screaming."

Finds Father's Body.

Latty's son, William, heard the shots and started up the rear stairway, passing Larkin who was coming down. In the living room he found his father's body on a divan. The revolver, with three discharged cartridges, was in his hand.

Latty, for 35 years a fireman with Engine Co. No. 30 at Vernon and Arcade avenues, was retired on pension about 10 years ago. Since then he had worked occasionally as a watchman. He is survived by his widow and four children. Relatives said he and his son-in-law quarreled only when Larkin was drinking.

RAIN TODAY; FAIR AND COLDER TOMORROW

THE TEMPERATURES.

12 noon	68	7 p. m.	62
1 p. m.	67	8 p. m.	63
2 p. m.	67	9 p. m.	62
3 p. m.	66	10 p. m.	*62
4 p. m.	64	11 p. m.	*60
5 p. m.	63	12 midnight	*65
6 p. m.	63	1 a. m.	*64

*Indicates street reading.

Yesterday's high, 69 (12:10 p. m.); low, 58 (7:30 a. m.).



Official forecast for St. Louis and vicinity: Rain today; tomorrow, mostly fair and colder.

Missouri: Rain in east and south portions, and snow or rain in northwest portion today; colder in west and north portions; generally fair tomorrow; colder in east portion.

Illinois: Unsettled, showers probable today and in northeast portion tomorrow; continued mild today; colder tomorrow.

Sunset, 4:46; sunrise (tomorrow), 6:47.

Stage of the Mississippi, 0.6 feet, no change.

This Week's Weather Outlook.

CHICAGO, Nov. 15.—Weather outlook for the week beginning Monday, Nov. 17: For the region of the Great Lakes—Occasional rains and mild first half of week; mostly fair and colder latter half.

For the upper Mississippi and lower Missouri valleys—Occasional showers south and rain or snow north portions first half of week; mostly fair and colder latter half.

ENCYCLOPAEDIA BRITANNICA FILES PLAGIARISM SUIT

Seeks Injunction Against and Accounting From Publishers of "The World Book."

By the Associated Press.

NEW YORK, Nov. 15.—Two sets of reference books, the "Encyclopaedia Britannica" and "The World Book," went to court today, with Encyclopaedia Britannica, Inc., charging the publishers of "The World Book" with plagiarism and demanding an injunction and an accounting. "The World Book," is published in Chicago by W. F. Quarrie & Co.

Publishers of the Encyclopaedia charged in Federal Court that "The World Book" of 12 volumes had infringed the ownership rights of material in the "Encyclopaedia Britannica," which is in 28 volumes. The charge is made that the publishers of "The World Book" represented the Encyclopaedia Britannica as being "essentially British," which the New York company denies.

The company asks "not less than $250,000" damages on the eleventh Encyclopaedia edition but makes no estimate of damages as applied to the current, or fourteenth, edition.

Bank at Havre Closes.

HAVRE, France, Nov. 15.—The Commercial Bank of Havre, in which merchants were stockholders and depositors, suspended payments and closed ots doors today.

$10,000,000 FOR CAMPAIGN TO KEEP UNITED STATES DRY

"Country Is Going Wet Unless We Sell Prohibition," Chicagoan Tells W. C. T. U.

By the Associated Press.

HOUSTON, Tex., Nov. 15.—"The country is going wet, unless we reach the masses and sell them prohibition as we would sell them soap," Alonzo E. Wilson, director of the American Business Men's Prohibition foundation of Chicago today told the Women's Christian Temperance Union which is holding its fifty-sixth annual convention here.

The selling, he said, was to be through a $10,000,000 advertising campaign, chiefly in newspapers, which had been arranged. The W. C. T. U. members, he said, could help by commending the foundation to their home town business men.

President Ella A. Boole's recommendations for a series of 20 or more regional "campaign conferences" next winter, to supplant the usual general national convention; for "educational" work in the public library, the public school and the Sunday school; for a world-wide "week of pentecostal prayer" in the cause of temperance; and for many other incidental activities were approved unanimously.

ORDERS FOR MILLIONS IN WHEAT EXECUTED IN CHICAGO MARKET

December Fluctuates Quarter of Cent in Wild Trading; 50,000,000 Bussels Sold to Italy.

By the Associated Press.

CHICAGO, Nov. 15.—A day of trading, described by veteran observers as without precedent, kept the Chicago wheat pit in a state of excitement today.

Although buying and selling orders amounting to millions of dollars had been executed during the session, the fluctuation of December wheat was held to one-quarter cent, most of it going at 73 cents even. December wheat at Winnipeg, meanwhile, was selling at as low as 58 cents, one of the lowest levels ever reached, according to traders here.

Although confirmation was lacking from official sources, newspapers said the rumor persisted that the Grain Stabilization Corporation had contracted for sale of 50,000,000 bushels of wheat on long-term credit to Italian buyers. If this were true, the Tribune said, it would be the second largest sale in American grain annals, ranking only below the 100,000,000 bushels sold by Julius Barnes after the war to European buyers at more than $2 a bushel.

MEASURE TO STABILIZE CUBAN SUGAR INDUSTRY IN EFFECT

President Machado Signs Chadbourne Bill Involving $42,000,000 in Bonds to Restrict Sales.

HAVANA, Nov. 15.—President Machado today signed the bill embodying the Chadbourne sugar plan, thus making law a $42,000,000 scheme to stabilize the Cuban sugar industry.

The plan involves the retirement immediately of 1,500,000 tons of surplus sugar, this amount to be released systematically over a five-year period. The project provides for the issuance of $42,000,000 in Cuban Treasury bonds to finance the carry-over at $4 for each 325-pound bag.

Thomas L. Chadbourne, American author of the plan, said tonight it meant the solution of Cuban economic problems. With Dr. Viriato Gutierrez, who aided in drafting the plan, he left today for the United States. They will sail for Europe next Friday in an effort to arrange a world agreement for restriction of sugar sales.

BEQUESTS TO HIS CHILDREN RANGE FROM $500 TO $100,000

$247,500 Disposed of in Will of Late Abraham Wolff, Head of Junk Metal Concern.

Specific bequests totaling $247,500 to six daughters, three sons and eight grandchildren are listed in the will of Abraham Wolff, president of the A. Wolff Corporation, dealer in junk metals, who died Nov. 10 at his home, 6321 Southwood avenue.

The will, filed at Clayton yesterday, stipulated that most of the bequests be paid in stocks and bonds of the Consolidated Petroleum Products, Inc., the Puritan Oil Corporation and the Sinclair Consolidated Oil Co., and named his widow as residuary legatee.

Miss Frances Wolff, a daughter, was bequeathed $100,000; Mrs. Rosie Lipshultz, a daughter, $50,000; Mrs. Bessie Jacobs, a daughter, $25,000; Mrs. Eva Cohen, a daughter, $500; Albert Wolff, a son, $5000; Samuel Wolff, a son, stock in Wolff Corporation; Mrs. Jeanette Rothenberg, a daughter, $5000, and William Wolff, a son, shares, the value of which is not given.

Britain Bars Daily in Jerusalem.

JERUSALEM, Nov. 15.—The Revisionist Hebrew Daily Doarhayom was closed by order of the High Commissioner tonight for publishing articles regarding Jewish self-defense and immigration certificates suggesting the Government made minor concessions to the Jews in order to excite the Arabs.

'NOT TOO HIGH, BUT IS TARIFF HIGH ENOUGH?'--SMOOT

Head of Senate Finance Committee Declares Measure Is Proving Aid to Business Recovery.

SAYS WAGES, FARM PRICES ARE KEPT UP

Makes Statement After Conferring With President— Calls Meeting Monday on Public Works.

By the Associated Press.

WASHINGTON, Nov. 15.—Senator Reed Smoot, whose name is attached to the new tariff act so widely condemned and defended in the recent political campaigns, said today, "the question now is whether the tariff is high enough, not whether it is too high."

In a statement, after conferring with President Hoover, the veteran Finance Committee Chairman held the tariff to be aiding business recovery. He said wage levels were being maintained in all major industries as a result of "agreements brought about by the President."

Says Tariff Made Jobs.

"Thousands and thousands of people are at work today with the boot and shoe, textile and other industries, who would be idle except for the new tariff," he added.

"The prices of corn, butter, wool and other agricultural products are higher today than they would have been, as is proved by the prices everywhere else in the world.

"Agricultural products in the rest of the world have dropped to such levels that they would be flooding our country if it were not for the tariff. The purchasing power of the farmer is being sustained, thus creating more work for other people.

Cites Lack of Reprisals.

"Far from reprisals as the result of our increased tariff, only one nation has increased its tariffs since we undertook revision and that hardly affects us at all. Moreover, in the three years previous to our revision, 30 nations had increased tariffs against us.

"Under agreements brought about by the President, wage levels of the United States are being upheld in all the major industries and since the tariff bill passed wages have been falling in every country of the world except the United States. And, with this widening difference between American and foreign wages, the question now is whether the tariff is high enough, not whether it is too high."

Would Build Postoffices.

Erection of Federal postoffices in towns having postal receipts as low as $3000 a year was suggested by Smoot. The law now limits such construction to towns having postal income of not less than $7500. The Utah Senator discussed the public building program after his talk with President Hoover. He said it might be well to change the law.

Smoot called a meeting for Monday of the Public Buildings Commission, of which he is chairman, to consider further authorizations for public works throughout the country.

With the President, he discussed the legislative outlook. The principal aim of the coming session, he said, will be to expedite passage of appropriation bills.

Predicts Big Revenue Drop.

The Utahan predicted a falling off of $500,000,000 in Federal revenue this fiscal year, and said he would be willing to forego the usual 3½ per cent reduction of the public debt if this would prevent a deficit.

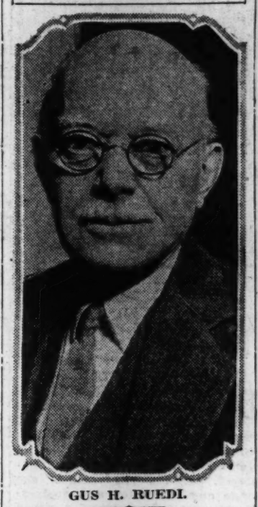
Smoot said there was much demand from business interests that the Government proceed with normal expenditures despite the threat of a deficit, even if it was necessary for the Treasury to offer bond. He said he would prefer, however, to keep the appropriations down to a level where bond issues would not be required.

To Punish Careless Doctors.

By the Associated Press.

MEXICO CITY, Nov. 15.—Doctors and surgeons found guilty of causing the death of a patient through carelessness or inexperience will be classed as criminals and subjected to punishment, under the terms of amendments to the penal code which a Government commission is drawing up.

Ousted After 27 Years



GUS H. RUEDI.

RUEDI, MARRIAGE LICENSE CLERK FOR 27 YEARS, FIRED

Picturesque Figure at City Hall One of Six More Employes Discharged for Backing Tamme's Rival.

Six employes of the office of Recorder of Deeds Tamme were discharged yesterday because they supported or he thought they backed Alderman Lange, his principal but losing opponent in the last primary election. A week ago Tamme fired four other members of his staff of about 60 for the same reason. It is thought he has completed his cleanout of politically "disloyal" aids.

Tamme, a State officer independent of municipal control and choosing his employes at will, would not admit his motive was political revenge but issued this statement:

"The office of the Recorder of Deeds is an institution of public service and it is, therefore, but right and just that courtesy, efficiency and economy be maintained in its various departments. To attain these results it is absolutely essential that each and all of the personnel be loyal and faithful and they that lack these attributes cannot do otherwise but fail."

He did not charge the dismissed employes had not been courteous, efficient or economical. Asked if the fact that they did not support him was the reason for their discharge, he said: "They didn't support me but I don't know who they did support. Faith is the foundation of a public office and loyalty its cornerstone." Tamme said he "imagined" the new employes he would appoint would be men who had given him political aid.

Ruedi Among Those Ousted.

Gus H. Ruedi, for 27 years marriage license clerk and latterly regarded as a sort of picturesque institution at City Hall, stands out among those fired by Tamme. He resides in the Seventeenth Ward at 3659 Laclede avenue. The Republican organization of his ward did not slate a candidate for the nomination as Recorder and Ruedi has not disclosed whom he favored. During his career, Ruedi estimates 100,000 pairs have obtained marriage licenses from his office. He would put them at their ease when he thought they needed that help and sometimes would offer a bit of advice. His pay was $150 a month.

Tamme announced the appointment of George W. Hartman, Twenty-second Ward Republican committeeman, 3121 North Taylor avenue, to succeed Ruedi. Hartman's organization indorsed Tamme and gave him a plurality for the nomination. Hartman has been a clerk in the Building Division for a somewhat smaller salary than that of his new place.

The others dismissed are: Barney Nash, a comparer, 1317A St. Louis avenue, Third Ward, $140 a month, in service seven years or more; Walter Ehrlich, a clerk, 3645A Garfield avenue, Twentieth Ward, $140 a month, there about five years; Albert J. Muellmann, a Deputy Recorder, 3405 Cherokee street, Eleventh Ward, $175 a month, there about 23 years; George W. Barth, a copyist, 2315 Menard street, Eighth Ward, averaging about $100 a month, employed seven years, and Richard Franke, a photostat operator, 2748 Meramec street, Eleventh Ward, $125 a month.

Park Commissioner Pape, Eleventh Ward Republican committeeman; Deputy Coroner Hurley,

Continued on Page 2, Column 1.

$4,480,000 IS REPORTED GONE FROM CLOSED BANK

Examiners Say $3,840,000 of Securities and $1,000,000 Cash Are Missing From Defunct Caldwell Nashville, Tenn., Concern

STATE SEEKING A PRIOR CLAIM

Louisville Court Dismisses Suit for Receiver for Inter-Southern Company, Largest Stockholder in Missouri State Life.

By a Staff Correspondent of the Post-Dispatch.

NASHVILLE, Tenn., Nov. 15.—Bank examiners have reported to Attorney-General L. D. Smith that $3,840,000 of securities, demanded of and placed Sept. 25 in the defunct Bank of Tennessee by Caldwell & Co. during the last examination of the bank, which since has closed with liabilities of $13,000,000, are not now among the assets, and that $1,000,000 in cash, demanded and deposited at the same time, has dwindled to $32.55.

While the Attorney-General is hopeful of recovering State of Tennessee deposits amounting to about $3,400,000 in the closed bank, he fears that the disappearance from the assets of $4,840,000 in securities and cash, removed since the September examination, might seriously complicate the recovery of State funds.

Seeks to Establish Prior Claim.

He announced today that he would take immediate steps to impound the assets of the closed bank and of Caldwell & Co., investment bankers, for both of which receivers have been appointed, so that the State of Tennessee can exercise a prior claim under the law against all unpledged assets.

How much money will be left to satisfy the claims of other creditors of the bank, should the State succeed in forcing a prior claim to regain State money deposited in the bank from the general and State highway funds, is problematical. A thorough examination of the affairs of the closed bank of Caldwell & Co. is under way and probably will require several weeks. Until that is finished, it cannot be definitely determined that anything of value will be left for ordinary creditors.

Rogers Caldwell, head of the closed bank and of Caldwell & Co. and his immediate associates, are sureties on indemnity bonds to secure the deposit of State funds in banks designated by the Caldwell interests, but as the Caldwell concern has collapsed there is a serious question whether the indemnity bonds will fully protect the State deposits. Caldwell has not appeared at his offices downtown since the failure and could not be reached for a statement.

Caldwell Aiding Examiners.

It is understood he is co-operating with examiners and bankers to straighten out the affairs under examination. The Caldwell interests last January purchased a $29,000,000 road and bridge bond issue and the apportionment of money from the sale of those bonds accounts for the large deposits of State money in the Tennessee bank. Under a special act of the Legislature of 1929 the State Highway Commission could call for this money as needed and a funding board of five State officers was given power to designate the depositories.

The Attorney-General has not found that the law has been violated with respect to the deposit of State Highway funds, but questions the authority of the State Treasurer to have $336,000 of the general fund in the closed bank, a sum in excess of that prescribed by law.

Inquiry at Knoxville Also.

While the audit of the affairs of the Caldwell bank in Nashville proceeds, a similar examination of the closed Holston Union National Bank at Knoxville is under way to determine what assets are available to take care of more than $2,000,000 of highway funds deposited in that bank.

Examiners have found securities in both banks of very low value, due to the dwindling prices of securities in the last year, and depositors of both banks undoubtedly will be called upon to take

Continued on Page 2, Column 3.

HOOVER BOARD OPPOSES REPEAL OF DRY STATUTE

Commission Also Said to Be Against 4 Pct. Beer or Any Request for National Referendum.

FINAL REPORT IS STILL TO BE WRITTEN

Those in Charge of Enforcement Prepare Budget, Including Cost of 500 Additional Men.

By the Associated Press.

WASHINGTON, Nov. 15.—A decision against repeal of the eighteenth amendment has been reached by President Hoover's Law Enforcement Commission, and the actual writing of its prohibition report is nearer than at any time during the last 17 months, it became known today.

Although a final decision on the recommendations to be included is described as still in the offing, some general agreement has been reached, and not only repeal but four per cent beer or any request for a national prohibition referendum are authoritatively reported out of the picture.

Meanwhile, those charged with the enforcement of prohibition as it now stands are busy on figures to be presented to the House Appropriations Committee, including among other things, the cost of adding 500 additional men to the enforcement personnel.

After a conference late yesterday, both Prohibition Director Amos W. W. Woodcock and Attorney-General Mitchell today considered their estimate of future costs.

No Yearning for Enforcement.

At the same time, however, Congressman Byrns (Dem.), Tennessee, who has supported every prohibition enforcement measure voted by Congress in the last decade, made a statement that he would reserve a decision on the present addition of 500 dry workers. He asserted he did not feel there had been a deep yearning to enforce prohibition.

Only a few of the 11 members of the Hoover Law Enforcement Commission were here today. Technically freed of their task by a 10-day recess, they nevertheless worked on statements that will be laid before the whole commission when it reconvenes Nov. 24.

Under present plans, five or six such statements will be ready by that date, and with these before them the members will discuss the tentative conclusions, possibly change some of them, and weld the whole into a final report.

Each Member to Write Opinion.

It has also been planned to have each member, after the task is done, write an opinion telling how his own decision was reached, and his feeling toward the recommendations to be included in the report itself. These will be laid before President Hoover probably before the end of December.

In discussing his views toward the present prohibition situation, Congressman Byrns, the ranking minority member of the House, asserted that so far he felt "the results of efforts to enforce the dry law have been nothing about which we could boast."

"Understand," he said, "I am not making charges against anyone, but it seems that the trouble has been in the general attitude. It might be either at enforcement headquarters or the methods used throughout the country."

Byrns explained he believed the enforcement agency should be given all facilities requested for proper enforcement but added that if they failed to carry out enforcement then criticism from Congress would be justified.

RUEDI, MARRIAGE LICENSE CLERK FOR 27 YEARS, FIRED

Continued From Page One.

Twentieth Ward committeeman, and Deputy State Food Commissioner Nestor, Third Ward committeeman, had supported Lange for the nomination in the primary last August, but Tamme won after a difficult fight. The Eighth Ward organization was split.

Chief Deputy Recorder Thompson, who had explained in Tamme's absence when the others were fired recently that the reason was disloyalty because the workers had supported Lange instead of Tamme, notified the six men orally yesterday that their services would not be required after two weeks.

ST. LOUIS POST-DISPATCH
Founded by JOSEPH PULITZER Dec. 12, 1878.
TELEPHONE: MAIN 1111
Published Daily by the Pulitzer Publishing Co., Twelfth Boulevard and Olive Street.
MEMBER OF THE ASSOCIATED PRESS and AUDIT BUREAU OF CIRCULATIONS
The Associated Press is exclusively entitled to the use for republication of all news dispatches credited to it or not otherwise credited in this newspaper and also the local news published herein. All rights of republication of special dispatches herein are also reserved.
Subscription Rates by Mail, in Advance
Daily and Sunday, one year.....$10.00
Daily, without Sunday, one year.....8.00
Sunday only, one year.....5.00
Daily only, 10c a month; Sunday, 10c a copy.
Remit either by postal order, express money order or St. Louis exchange.
Subscription Rates by Carriers
Delivered by city carriers or out-of-town dealer: Daily only, 50c a month; Sunday, 10c a copy.
Entered as second-class matter July 17, 1878.

DENIES EMBEZZLING CLARA BOW'S CLOTHES



DAISY DEVOE.

DISTRICT ATTORNEY FITTS of Los Angeles, Cal., says Miss Devoe, former secretary and companion of the movie actress, confessed embezzling articles of clothing and money from her employer. Miss Devoe denies she made any confession and declares the charges are not true. A grand jury investigation will be made.

CLARA BOW AND PROSECUTOR SUED BY HER EX-SECRETARY

Daisy Devoe, Discharged by Actress Also Names Rex Bell in Suit for Valuables.

By the Associated Press.

LOS ANGELES, Cal., Nov. 15.—Daisy Devoe, discharged former secretary to Clara Bow, film actress, filed suit in Superior Court today against Miss Bow, her cowboy actor friend, Rex Bell, District Attorney Buron Fitts and three of his investigator, for recovery of jewelry and other articles valued at $2200.

Miss Devoe charged the District Attorney with wrongfully holding her property at the request of Miss Bow and with seizing it without proper process of law.

She demanded also $5000 exemplary damages, charging she had been the victim of "malice, fraud and oppression."

ILLINOIS OCTOBER OUTPUT OF COAL SETS MARK FOR YEAR

Exceeds by 1,000,000 Tons the Monthly Average Thus Far in 1930; Below 1929 Figures.

By the Associated Press.

SPRINGFIELD, Ill., Nov. 15.—Illinois coal production for October exceeds by more than 1,000,000 tons the average monthly output for the preceding months of 1930, says the report compiled today by Director John G. Millhouse of the State Department of Mines and Minerals. This is below the average of last year, however.

The October output of 155 mines in 28 Illinois counties was 5,233,946 tons, and the mines were in operation an average of 18 days. Last year each man produced 112 tons in October and this year the average was 118 tons. In October, 1929, there were 175 mines in operation—20 more than in October, 1930.

Ten fatalities occurred in October—one for each 523,394 tons of coal produced. As compared with coal production, the fatal accidents during last month weer fewer than in the preceding months of 1930.

INCREASE IN EMPLOYMENT IN SOME LINES LAST MONTH

Labor Department Reports Average Decrease of 1.4 Pct., However, in 13 Groups.

By the Associated Press.

WASHINGTON, Nov. 15.—The Labor Department's bureau of statistics reported today that employment in anthracite mining, bituminous coal mining, retail trade and crude petroleum producing had increased in October.

The average in 13 leading industrial groups, however, the bureau announced decreased 1.4 per cent compared with September, with a payroll decline of 0.8 per cent.

The increases in anthracite mining were 5.5 per cent, Retail trade was 3.8 per cent, bituminous coal mining 1.4 per cent and crude petroleum producing 0.2 per cent. Excluding manufacturing, the 13 selected industries showed a decrease of 2.2 per cent in the number of employes but a gain of 0.4 per cent in payroll totals. Manufacturing industries reported a decrease of 1.4 per cent in workers and 2 per cent in payroll totals.

Packers' Testimony Ended.

By the Associated Press.

WASHINGTON, Nov. 15.—Argument in the packers' consent decree case will begin Dec. 1, presentation of testimony over a period of six weeks having ended. Armour & Co. and Swift & Co. called more than 100 witnesses in an effort to prove that the decree which confines them to meat packing and closely related lines should be modified. The Government, in turn, presented voluminous testimony calculated to show that the huge resources of the two packing concerns made the present regulations necessary.

FRENCH DOUBTFUL OF DO-X MAKING ATLANTIC FLIGHT

Critics Say Breakdown After Leaving Amsterdam Shows Seaplane Would Likely Fail.

BLIMP DAMAGED IN NEEDLESS HUNT

French Dirigible Makes Forced Landing After Going to Search for German Flying Boat.

Special Cable to the Post-Dispatch and New York World.

(Copyright, 1930, by Press and Pulitzer Publishing Cos., New York World and Post-Dispatch.)

PARIS, Nov. 15.—"Will the Do-X dare attempt the trans-Atlantic crossing?"

French aviation experts are asking this question today. The tribulations of the giant seaplane since it left Germany have caused most of them to doubt the wisdom of such a venture.

French critics say that the breakdown after leaving Amsterdam proves that the Do-X is unable to remain in the air when two of its engines fail, even when the plane is not carrying a full load. Under such conditions, French experts declare that an attempt to cross the Atlantic would be dangerous and almost certain to fail.

On the other hand, Dornier, constructor of the ship, says that it was only fog which induced her captain to bring the Do-X down at Ile de Ro and not an accident. He does not understand why his wireless messages were not received by French stations, because the radio machines on the Do-X were working perfectly.

DO-X Near Bordeaux; Flight to Lisbon Tuesday.

By the Associated Press.

BORDEAUX, France, Nov. 15.—The seaplane DO-X, its mastery of air and water established, floated in the tranquil Gironde Estuary 30 miles from Bordeaux tonight, prepared to take off Tuesday for Lisbon on the next installment of her flight to New York.

The Havas News Agency late today said that atmospheric conditions when the DO-X reaches Lisbon will determine whether the ship will continue on her trans-Atlantic voyage to the United States.

She flew up this morning from St. Martin Du Re, where she spent last night after having come down in the dark after a flight from Calshot, England. St. Martin Du Re is about 100 miles from the point where she landed, but the DO-X covered the distance like a steamboat, under her own power.

Tonight the officers and crew slept aboard their flying hotel, but tomorrow they were to come ashore as the guests of the city.

French Dirigible Damaged.

The flight from Calshot, while it ended successfully, caused some concern for the safety of the DO-X during a period when her wireless was silent. One ship which went to search for the seaplane came to grief.

The little French navy dirigible, V-10, not much larger than an American blimp, took the air last night to look for the huge plane and give her help if possible.

The flight started well, but after an hour or so her motors began to miss and the ship lost altitude, but the crew brought the little ship down to a rough landing, the undercarriage was damaged and some of the crew were slightly injured.

This was serious business in France, whose air forces have figured in repeated crashes lately, and an investigation was begun to determine whether structural faults were responsible for the accident.

Officers of the V-10 reported an explosion had preceded the landing and a main girder of the skeleton crumpled. Facing the danger of a second blast which might ignite the gas bag, the crew jettisoned everything moveable to lighten the craft, but she came down with a sharp jar in a pitch-dark night.

Men Extricate Selves.

The men were pinned under the wreckage of the cabin, but extricated themselves before neighboring farmers arrived. The gas bag was deflated today and the wreckage removed.

Tomorrow morning the DO-X will make the short run to Bordeaux and will remain for seven hours to give sightseers a chance to look over her huge bulk. Then she will return to Gauriac and on Monday morning make a series of trial flights. French airmen will have a chance to go up in her.

Bordeaux planned a belated reception to the DO-X.

NEW CUBAN DISTURBANCES; MOB STONES ARMY GUARDS

Commanding Officer of Patrol Injured in Street Attack Despite Martial Law.

By the Associated Press.

HAVANA, Nov. 15.—Martial law, in effect since Thursday, failed today to prevent an attack by demonstrators on an armed patrol, the commanding officer of which was injured.

An insurgent group attacked eight rural guards and their commander, a Captain of cavalry, in front of a safe in a downtown section. They used stones for weapons and with a heavy barrage unseated the officer from his horse. Three men were arrested.

Otherwise the day passed quietly. Soldiers are patrolling all sections of the capital carefully. All attempts at gatherings are broken up immediately and persons under suspicion are questioned. In addition to the military guard 2500 policemen assist in keeping order.

A Government communique said tonight that several other disturbances besides the one in front of the cafe had occurred over the island in the last 24 hours, but all were minor.

At Moron demonstrators were routed by heavy streams from a fire hose, while other minor affairs were reported from Cardenas, with none injured, and Santa Clara, Matanzas and Santiago de Cuba were quiet.

POLAND TO NAME PARLIAMENT; 81 DEPUTIES IN JAIL

All These Prisoners Belong to Opposition Which Dictator Pilsudski Is Seeking to Overcome.

By the Associated Press.

WARSAW, Nov. 15.—Poland's 15,000,000 voters tomorrow will choose 444 members for the Sejm, or Parliament. A largely increased Government majority was generally expected over that of the last Parliament which consisted of 118 pro-Government, 216 Polish opposition and 83 national minority opposition Deputies.

The only question that remains is how many opposition Deputies will be elected despite the fact that 81 opposition members of Parliament are in jail, several party candidate lists ruled out, various organs of the national minorities, such as German and Ukrainian, suppressed, and according to opposition estimates 5000 citizens arrested in the course of the campaign.

Marshal Pilsudski, virtual dictator, who has been vainly trying to secure a Government majority in Parliament since the 1926 coup d'etat wants 300 pro-Government Deputies so the constitution can be changed to enlarge the President's powers.

3 BANKS CLOSED IN $6,000,000 ILLINOIS CRASH

Continued From Page One.

assets, and there was every indication that the condition would continue.

"The principal cause of the bank's difficulties is the situation in regard to farm loans. The business was established and developed through the business of farm loans since the days of the L. & C. H. Bull Bank. The very condition that made the bank is now the cause of its trouble. Farm values have shrunk from 40 to 60 per cent. The bank has these loans as assets, but they are not liquid. It is too early to talk of the bank's future. I believe there are sufficient assets so that the depositors will not lose."

WOUNDED PREMIER OF JAPAN IMPROVES

Hamaguchi Has Satisfactory Night—Prayers Said for His Recovery.

TOKIO, Nov. 16 (Sunday)—Premier Hammaguchi, shot and wounded severely Friday by an assassin, supposed patriotic fanatic, had a satisfactory night and at 6:30 a. m. today was sleeping peacefully. His temperature was lower, 99.5 degrees.

Prayers were offered in Buddhist temples for recovery. Hamaguchi was said by physicians still to be in a serious condition. His intestines were pierced by a bullet, fired by Tomeo Sagoya while the Premier was at the Central Railroad Station.

Although the political situation remained undisturbed, Foreign Minister Shidehara was chosen acting Premier by the Cabinet.

Police holding Sagoya in close confinement refused to make public what caused him to attempt the murder. He is a member of the "Love of Country Association." Sagoya is thought to have become deranged by prolonged opposition to the Hamaguchi Government which accepted the London naval treaty.

In procuring the ratification of that treaty by Emperor Hirohito, Hamaguchi said Japan, in attempting less warship tonnage allocation than Japanese naval and other critics demanded, would gain international good will.

$4,480,000 GONE FROM CLOSED BANK, EXAMINERS SAY

Continued From Page One.

heavy losses, unless there is a delayed liquidation in the hope of higher prices.

The unrest that seized thousands of depositors following the Caldwell collapse and which resulted in the closing of two banks and the merging of four others to re-establish public confidence, has subsided.

Caldwell had no important connection with other Nashville banks, and none of them will be hurt by his failure.

Receivership Suit Against Southern Life Dismissed.

Special to the Post-Dispatch.

LOUISVILLE, Ky., Nov. 15.—The receivership suit of a group of stockholders against the Inter-Southern Life Insurance Co. was ordered dismissed today by Circuit Judge Lafon Allen. The Court held that such a suit could be brought only by the State Attorney-General or Insurance Commissioner, and not by stockholders.

The Inter-Southern company is the largest stockholder of the Missouri State Life Insurance Co. of St. Louis, owing 147,000 of the 500,000 shares, or 29.4 per cent.

The suit for receivership of the Inter-Southern company, brought by Thomas P. Bradley of Detroit, Mich., and other stockholders, charged fraudulent management of the Inter-Southern company, the books of which show $160,000,000 in life insurance policies.

In its reply, the Inter-Southern company asked that the suit be ordered dismissed to clear its name and to hasten the sale of about 2,000,000 shares of its stock held by Caldwell & Co. of Nashville, Tenn., now in receivership. The Caldwell holdings are a majority of its stock. A lengthy hearing was held by Judge Allen in chambers before his decision was announced.

The receivership petition against the Inter-Southern Co. charged fraud in connection with the sale of the Missouri State Life stock to the Inter-Southern. Caldwell & Co. formerly owned more than 30 per cent of the outstanding stock of Missouri State Life and it is alleged it transferred 150,000 shares of Missouri State to Inter-Southern at a price of $88 a share when the stock was selling at $32.

It was also alleged in the receivership petition that Shelton M. Saufley, former Insurance Commissioner of Kentucky, and Bush W. Allin, present commissioner, permitted Caldwell & Co. to withdraw from the state depository at Frankfort "large sums of money or securities equivalent to money of the presupposed value of $16,000,000." It is charged that the insurance company officials "menaced" Commissioner Allin until he agreed to the transactions. It is stated in the petition that Saufley, after leaving the insurance commissionership, entered the employ of Caldwell & Co.

Executives of the Inter-Southern Co., in a statement, said the suit for receivership was merely an attempt to embarrass the management "at a critical time when the public mind is in a state of doubt and uncertainty."

News of Consolidation Stops Run on Hermitage Bank.

By the Associated Press.

NASHVILLE, Tenn., Nov. 15.—Heavy withdrawals from the Tennessee Hermitage National Bank, which began yesterday, abated today, following the announcement that the Commerce-Union Bank had taken over the affairs of the former "with the co-operation and financial support of the other Nashville banks."

Absorption of the Tennessee Hermitage National Bank by the Commerce-Union Bank forms an organization with assets of more than $20,000,000, Edward Potter Jr., president of the latter, says. The Commerce Union Bank is affiliated with the Broadway National Bank.

Announcement of the merger was made early today and was signed by officials of the banks in the Nashville clearing house. The statement added: "The interests of the depositors of the Tennessee Hermitage National Bank are now fully protected."

Although there was a long line standing outside the bank when it was opened at 9 a. m., the crowd dispersed when it learned the bank would continue to honor checks on both demand and savings deposits as they were presented.

U. S. Flyer Escapes From Prison In Chile, Crosses Andes by Horse

Tells of 500-Mile Trip in Cold on Arrival at Buenos Aires—Lives on Pine Nuts When He Loses Rations.

By the Associated Press.

BUENOS AIRES, Nov. 15.—An account of how he made his way over the snow-covered trails of the Andes in his escape from a Chilean military prison was told to the Associated Press correspondent by Orville de Larm, San Francisco aviator, who was arrested in connection with an abortive revolt against the Government.

De Larm arrived in Buenos Aires last night after his 500-mole trip in which he faced sleet, snow and hunger and wore out four horses. He escaped from the military prison at Conception on Nov. 1 after laboriously filing the hinges of his cell door with a hack saw blade obtained at the gunshop of the Carabinero Barracks.

Avoiding the highways, as word of his escape and his photograph had been sent out, he walked all night and by the next day had gained the comparative safety of open country, where he bought a horse.

Aided only by a tourist map and the compass of the plane in which he flew a party of six revolutionists from Argentina to Conception—the plane Friendship, in which Amelia Earhart flew the Atlantic to Europe—he set his course for the Argentine.

Snow and sleet fell daily during his crossing of the Andes, making the footing so precarious that his horse fell 23 times. At the outset he had supplied himself with dried beef and bread, but lost his provisions when the horse fell into a snowdrift. Thereafter for many days, he lived only on pine nuts.

In avoiding the frequented trails, he crossed the border three times before gaining a path that led him through the lofty mountain range and was forced to swim the Biobio River twice by hanging to his horse's tail.

He traveled mostly during the night and slept in the day to throw off pursuers and protected himself from the extreme cold by wearing two suits of clothing and a native poncho. He changed horses three times as the unshod hoofs of the animals became disabled from the rough footing.

Finally, almost exhausted, he arrived on Nov. 13 near the ranch of a wealthy Turk near Zapala, Argentina. At Zapala he took a train for Buenos Aires.

He said the Chilean authorities had not filed formal charges against him or Reid Smith, Reidsville, N. C., his mechanic, and that the latter had not been informed or the real purpose of the expedition. He said he had been obliged to leave Smith in the prison because of illness. De Larm plans to leave for the United States soon.

TINY BRICK HOUSE DEDICATED AS BIRTHPLACE OF U. S. TRADE

Governor of Virginia Makes Address in Customs Building on 224th Anniversary.

YORKTOWN, Va., Nov. 15.—The tiny brick customs house that was the birthplace of American trade 224 years ago was dedicated as a national shrine today.

Only a small number of the many visitors present could be admitted to the dedicatory exercises within the little house where Gov. Pollard delivered the address of the day.

"This is a monument to the birth of American trade in this, America's first port of entry," he said, "but it is also a monument to the love of state and country of Mrs. Arthur Kelly Evans whose generosity made possible the restoration of this great national shrine." The Governor unveiled a portrait of Comte de Grasse, French Naval Commander at the battle of Yorktown, painted and presented by Mrs. Eugene Deland Saugstad of Alexandria.

Mrs. Evans, a descendant of the first patentee of Yorktown and a resident of Atlanta, Ga., and Hot Springs, Va., was presented with a badge by the Daughters of the American Revolution.

The little customs house, built in 1706, will be one of the shrines within the national colonial monument provided for by Congress.

$92,000 REALIZED BY SALE

Wife of Missing Broker Bob Auctions Off Personal Effects.

Special to the Post-Dispatch.

NEW YORK, Nov. 15.—Almost $40,000 was obtained this afternoon at the final auction sale of Mrs. Charles V. Bob's personal possessions. This increased the total of the four-day sale to more than $92,000. In the opinion of lawyers, Mrs. Bob's holdings cannot be attached by creditors of her husband, a broker, who is missing.

A landscape by George Innes was sold for $1900 and "Portrait of a Lady," by Sir Thomas Lawrence, for $2500.

Army Flyer Escapes in Smashup.

By the Associated Press.

PRINCETON, Ind., Nov. 15.—Lieut. Donald Buckman, U. S. Army pilot, escaped injury last night when his plane struck a tree while attempting to make an emergency landing here. The plane was badly damaged. Buckman was en route from Buffalo, N. Y., to Panama.

CONTROL OF RATES ON NATURAL GAS SOUGHT BY STATE

Missouri Board's Order to Cities Service Co. to File Schedule Likely to Be Tested in Courts.

FURNISHES SUPPLY IN KANSAS CITY

Regulation of Pipe Line Concerns Would Permit Public to Compel Them to Distribute Output.

By the Jefferson City Correspondent of the Post-Dispatch.

JEFFERSON CITY, Nov. 15.—A move to bring natural gas pipeline companies in Missouri under the jurisdiction of the Missouri Public Service Commission, and to establish regulation of their rates and service, now uncontrolled by the State, was made today through issuance of an order by the commission, directing the Cities Service Gas Co., a pipe-line company supplying natural gas to a company in Kansas City, to file its schedule of rates with the commission.

This order, which undoubtedly will be carried to the courts, is the first step in a test case to place the natural gas pipe line companies, which are entering Missouri in increasing numbers, on the same basis and under the same regulation as other public utilities.

The pipe-line companies have escaped regulation heretofore, due to their claim that they are operating in interstate commerce, and are not subject to State control. As a result, their rates to large industrial consumers who are served directly are unregulated, and the commission has had little control over natural gas rates in towns served by subsidiaries of the pipeline companies, because of the wholesale prices fixed by the pipe-line companies.

Price Discriminations Involved.

If the commission sustains its position in the courts, and brings the pipe-line companies under its control as public utilities, it then will have authority to go into discriminations in prices fixed by the pipe-line companies, which have enabled a high level of prices to be maintained for domestic consumers.

Should the pipe-line companies be classed as public utilities in the impending test case, cities and towns along their lines in Missouri, or individual consumers, then could take steps, under the Public Service Commission law, to compel the companies to furnish service. The companies now select their own customers and markets. Under their present status it has been contended there is no means to compel them to render service to applicants.

It is known that the St. Louis County Gas Co., owned by the same interests that own the Union Electric Light & Power Co. of St. Louis, has considered taking steps to force the Mississippi River Fuel Corporation to furnish it with a natural gas supply. The Mississippi River Fuel Corporation owns a pipe line which brings natural gas from Louisiana to St. Louis, where it is sold to industrial consumers. This service has not been under Commission control.

Controlled by Doherty Interests.

The Cities Service Gas Co. supplies natural gas to the Kansas City Gas Co. at the city limits of Kansas City. Both the pipe line company and the distributing company, in Kansas City, are controlled by the Cities Service Co., holding company of the Doherty public utility interests.

The pipe line company receives 40 cents 1000 cubic feet for natural gas sold to the Kansas City Gas Co. for distribution to domestic consumers. The domestic rates in Kansas City are $1.29 for the first 1000 cubic feet, including a service charge; 90 for the next 1000 cubic feet, and 85 cents a 1000 for the next 48,000 cubic feet used in a month.

Rates for industrial consumers in Kansas City are as low as 18 cents 1000 cubic feet. The Commission learned that the sales to industrial consumers actually were made by the pipe line company, using mains of the Kansas City Gas Co., and that the latter company was paid a carrying charge of about 2½ cents 1000 for such gas, irrespective of the rate paid by the consumers.

In a recent hearing before the commission on another matter, an officer of the Kansas City Gas Co. testified, in answer to questions by members of the commission, that the pipe line company fixed the gas rates for industrial consumers in Kansas City and that the Kansas City Gas Co. received a carrying charge on such business.

Acting in Dual Capacity.

Under these circumstances, said Chairman Milton R. Stahle of the commission, the pipe line company was in dual capacity of selling gas wholesale to the distributing company as an interstate carrier, and also was selling direct to large consumers, with the distributing company acting only as an agent.

It is understood that other pipe lines entering the State use similar methods, selling wholesale to subsidiary distributing companies in towns, but selling direct to large industrial consumers.

In the order to the Cities Service

Fenders & Bodies
REPAIRED
Tops Recovered
Have Fenders Baked Enamel
PERFECTION FENDER AND BODY WORKS
2610 Locust St. at Jefferson

PRICES SLASHED
AMRAD RADIO
Screen-Grid with RCA No. 106 Dynamic Speaker built in —exquisite console.
Complete with 8 Cunningham Tubes, only..... $86
A $225.00 Value
Geller, Ward & Hasner Hdw. Co.
410-12-14 N. 4th St.

PHILCO
BALANCED UNIT RADIO
$49.50 up
WE are pleased to announce the addition of Philco Balanced Unit Radios to our complete stock of nationally known radio merchandise.
The new 1931 Philcos range in price from $49.50 less tubes to $198.00 less tubes. Triple screen-grid and a genuine Philco Dynamic Speaker are standard equipment on each model regardless of price.
Come in today and hear "The World's Largest Selling Radio."
Convenient Terms
5 Cunningham Tubes
Baldwin
5 Cunningham Tubes
THE BALDWIN PIANO CO.
1111 Olive St. GArfield 4370

WALK-OVER 2-DAY CLEARANCE SALE
Men's and Women's
SHOES
$5.50
2 DAYS ONLY
Monday and Tuesday
Walk-Over
SHOE STORES
612 Olive
Grand and Washington
Grand and Washington Store Open Evenings Except Wednesdays

New High Bridge Frames
Exceptionally Low Priced

YOU will find true comfort and style in these becoming High Bridge Cambridge Frames. Choice of three colors. Frames only $4.25
WHITE gold filled Frames which are so smart and comfortable. Three styles. Frames only. $8.00 value..... $5.85
Lenses for reading or distance reduced to exceptionally low prices for this selling. Make your selection of frames while marked reductions prevail.
Moderate Prices Always
Dr. A. W. Klein, optometrist, in charge.
JACCARDS
MERMOD JACCARD & KING JEWELRY CO.



FOOTBALL is a great game—but not in an Automobile.

Give Your Coach the Comfort of a SEDAN
IN-EASY-OUT
People in the back seat have to get in and out—so, unless you want to play doorman and stand in the mud, or have your hat ruined and back bent double—better install In-EASY-Out.
This device lets the front seat turn without the occupant leaving car. Plenty of room for getting in or out. Just like a SEDAN. In-EASY-Out is installed in 20 minutes by any dealer.
"The Ford Tudor or any Two-Door Sedan"
Distributed exclusively by
IN-EASY-OUT DISTRIBUTING CO.
2625 Locust St., St. Louis, Mo., JEfferson 2664
ANY CAR DEALER
WESTERN AUTO SUPPLY All Stores
STAR SQUARE STORES All Stores
J & R MOTOR SUPPLY All Stores
MISSOURI AUTO SUPPLY 1419 Franklin CEntral 8414
Manufactured by De-Ray Lamp Co., Chicago

TINY BRICK HOUSE DEDICATED AS BIRTHPLACE OF U. S. TRADE

Governor of Virginia Makes Address in Customs Building on 224th Anniversary.

YORKTOWN, Va., Nov. 15.—The tiny brick customs house that was the birthplace of American trade 224 years ago was dedicated as a national shrine today.

Only a small number of the many visitors present could be admitted to the dedicatory exercises within the little house where Gov. Pollard delivered the address of the day.

"This is a monument to the birth of American trade in this America's first port of entry," he said, "but it is also a monument to the love of state and country of Mrs. Arthur Kelly Evans whose generosity made possible the restoration of this great national shrine." The Governor unveiled a portrait of Comte de Grasse, French Naval Commander at the battle of Yorktown, painted and presented by Mrs. Eugene Deland Saugstad of Alexandria.

Mrs. Evans, a descendant of the first patentee of Yorktown and a resident of Atlanta, Ga., and Hot Springs, Va., was presented with a badge by the Daughters of the American Revolution.

The little customs house, built in 1706, will be one of the shrines within the national colonial monument provided for by Congress.

$92,000 REALIZED BY SALE

Wife of Missing Broker Bob Auctions Off Personal Effects.

Special to the Post-Dispatch.

NEW YORK, Nov. 15.—Almost $40,000 was obtained this afternoon at the final auction sale of Mrs. Charles V. Bob's personal possessions. This increased the total of the four-day sale to more than $92,000. In the opinion of lawyers, Mrs. Bob's holdings cannot be attached by creditors of her husband, a broker, who is missing.

A landscape by George Innes was sold for $1900 and "Portrait of a Lady," by Sir Thomas Lawrence, for $2500.

Army Flyer Escapes in Smashup.

By the Associated Press.

PRINCETON, Ind., Nov. 15.—Lieut. Donald Buckman, U. S. Army pilot, escaped injury last night when his plane struck a tree while attempting to make an emergency landing here. The plane was badly damaged. Buckman was en route from Buffalo, N. Y., to Panama.

PHILCO
BALANCED UNIT RADIO

ed to announce the addition of
ced Unit Radios to our complete
known radio merchandise.
range in price from $49.50 less tubes
. Triple screen-grid and a genuine
ker are standard equipment on each
ice.
r "The World's Largest Selling Radio."
nvenient Terms
5
aldwin
ALDWIN PIANO CO.
St. GArfield 4370

FOOTBALL
is a great game
—but not in an
Automobile.



Give Your Coach the Comfort of a SEDAN
IN-EASY-Out

People in the back seat have to get in and out—so, unless you want to play doorman and stand in the mud, or have your hat ruined and back bent double—better install In-EASY-Out.

This device lets the front seat turn without the occupant leaving car. Plenty of room for getting in or out. Just like a SEDAN. In-EASY-Out is installed in 20 minutes by any dealer.

"The Ford Tudor or any Two-Door Sedan
d exclusively by
DISTRIBUTING CO.
Louis, Mo., JEfferson 2664
CAR DEALER
STAR SQUARE STORES
All Stores
MISSOURI AUTO SUPPLY
1419 Franklin
CEntral 5414
-Ray Lamp Co., Chicago

CONTROL OF RATES ON NATURAL GAS SOUGHT BY STATE

Missouri Board's Order to Cities Service Co. to File Schedule Likely to Be Tested in Courts.

FURNISHES SUPPLY IN KANSAS CITY

Regulation of Pipe Line Concerns Would Permit Public to Compel Them to Distribute Output.

By the Jefferson City Correspondent of the Post-Dispatch.

JEFFERSON CITY, Nov. 15.—A move to bring natural gas pipeline companies in Missouri under the jurisdiction of the Missouri Public Service Commission, and to establish regulation of their rates and service, now uncontrolled by the State, was made today through issuance of an order by the commission, directing the Cities Service Gas Co., a pipe-line company supplying natural gas to a company in Kansas City, to file its schedule of rates with the commission.

This order, which undoubtedly will be carried to the courts, is the first step in a test case to place the natural gas pipe line companies, which are entering Missouri in increasing numbers, on the same basis and under the same regulation as other public utilities.

The pipe-line companies have escaped regulation heretofore, due to their claim that they are operating in interstate commerce, and are not subject to State control. As a result, their rates to large industrial consumers who are served directly are unregulated, and the commission has had little control over natural gas rates in towns served by subsidiaries of the pipe-line companies, because of the wholesale prices fixed by the pipe-line companies.

Price Discriminations Involved.

If the commission sustains its action in the courts, and brings the pipe-line companies under its control as public utilities, it then will have authority to go into discriminations in prices fixed by the pipe-line companies, which have enabled a high level of prices to be maintained for domestic consumers.

Should the pipe-line companies classed as public utilities in the impending test case, cities and towns along their lines in Missouri, or individual consumers, then could take steps, under the Public Service Commission law, to compel the companies to furnish service. The companies now select their own customers and markets. Under their present status it has been contended there is no means to compel them to render service to applicants.

It is known that the St. Louis County Gas Co., owned by the same interests that own the Union Electric Light & Power Co. of St. Louis, has considered taking steps to force the Mississippi River Fuel Corporation to furnish it with a natural gas supply. The Mississippi River Fuel Corporation owns a pipe line which brings natural gas from Louisiana to St. Louis, where it is sold to industrial consumers. This service has not been under Commission control.

Controlled by Doherty Interests.

The Cities Service Gas Co. supplies natural gas to the Kansas City Gas Co. at the city limits of Kansas City. Both the pipe line company and the distributing company, in Kansas City, are controlled by the Cities Service Co., holding company of the Doherty public utility interests.

The pipe line company receives 40 cents 1000 cubic feet for natural gas sold to the Kansas City Gas Co. for distribution to domestic consumers. The domestic rates in Kansas City are $1.29 for the first 1000 cubic feet, including a service charge; 90 for the next 1000 cubic feet, and 85 cents a 1000 for the next 48,000 cubic feet used in a month.

Rates for industrial consumers in Kansas City are as low as 18 cents 1000 cubic feet. The Commission learned that the sales to industrial consumers actually were made by the pipe line company, using mains of the Kansas City Gas Co., and that the latter company was paid a carrying charge of about 3½ cents 1000 for such gas, irrespective of the rate paid by the consumers.

In a recent hearing before the commission on another matter, an officer of the Kansas City Gas Co. testified, in answer to questions by members of the commission, that the pipe line company fixed the gas rates for industrial consumers in Kansas City and that the Kansas City Gas Co. received a carrying charge on such business.

Acting in Dual Capacity.

Under these circumstances, said Chairman Milton R. Stahle of the commission, the pipe line company was in dual capacity of selling gas wholesale to the distributing company as an interstate carrier, and also was selling direct to large consumers, with the distributing company acting only as an agent.

It is understood that other pipe lines entering the State use similar methods, selling wholesale to subsidiary distributing companies in towns, but selling direct to large industrial consumers.

In the order to the Cities Service Gas Co., the commission stated that industrial gas service involved gas actually sold by the pipe line company and not by the distributing company.

"Under these circumstances the commission believes that you are engaged in the distribution of natural gas in Missouri," the order stated, "and, therefore, subject to the regulatory laws of this state. You are now engaged in this business in Kansas City and other points without having on file (with the commission) any schedule of rates on which you are furnishing such gas. The commission, therefore, requires you to file a schedule of industrial gas rates for all gas distributed by you directly or through any agent."

Mandamus Action Probable.

Should the Cities Service Gas Co. refuse to file the schedule in accordance with the commission order, the commission would have the option, it was said, of ordering a formal investigation to determine if the company was a public utility and subject to commission control, which likely would be carried to the courts, or could proceed directly in the courts by applying for a writ of mandamus to compel the company to file the schedule.

Several natural gas pipe line companies are operating in Missouri or propose to build lines, and there has been a scramble by promoters and company representatives to tie up towns along the routes in franchise grants. All of the lines are interstate in character. The Doherty companies operate a pipe line in Southwest Missouri that extends to Springfield and another line extends from the Missouri-Kansas boundary to Sedalia. The Missouri-Kansas Pipe Line Co. is building a line across the State.

Two Companies Retailing in St. Louis Without Regulation.

Sale of natural gas in St. Louis and nearby territory is entirely unregulated. Two companies are retailing it to industrial users without certificates of convenience and necessity from the Public Service Commission and without having filed schedules of rates with the Commission.

The Mississippi River Fuel Corporation, whose pipe line extending from Monroe, La., to St. Louis has a capacity of 100,000,000 cubic feet a day, sells direct to a number of large industrial consumers under contract. Some are in Missouri and some across the river in Illinois. This gas is sold at prices to compete with the cheap Illinois coal, in some cases as low as 13 cents a 1000 cubic feet.

The Missouri Industrial Gas Co., a subsidiary of Utilities Power & Light Co. of Chicago, and thus an associate corporation of Laclede Gas Light Co., buys natural gas wholesale from the Mississippi River Fuel Corporation and retails it to industrial consumers. It makes direct contracts at varying prices.

These companies have permits from the Board of Public Service to lay their pipes under and across certain streets, but no other operating authority from the City of St. Louis. They have picked their customers and have refused to recognize any obligation to serve others.

Despite the low rates at which the gas is sold to industries, the pipe line company asks Laclede and the St. Louis County Gas Co. to pay 40 cents a 1000 cubic feet for natural gas for domestic distribution. The distributing companies say this is more than they can afford to pay and as a result there is no natural gas available for use in the homes of St. Louis and St. Louis County.

Meanwhile, the pipe line company, with an investment of some $30,000,000 in its line, is selling not more than 40 per cent of its capacity. The unused capacity is more than the daily output of manufactured gas by both the Laclede and St. Louis County companies.

SAVE $10 *in* FUEL
for TEN CENTS
THERMWOOL
WEATHERSTRIP
Keeps in the heat and excludes the cold



Place THERMWOOL WEATHERSTRIP around the windows and doors of your home. The saving you will effect in fuel cost will be worth a hundred times what you paid for this handy product.

THERMWOOL WEATHERSTRIP is on sale at all chain and hardware stores for 10c a package. There is a larger package that has a wider and heavier felt retailing for 25c at your hardware store.

Thermwool Products Co., Inc.
Brooklyn, N. Y.

Debutantes Go in for Games and Sunshine





—By a Post-Dispatch Staff Photographer.

PARTICIPANTS in a field day party for debutantes given yesterday by Mrs. George T. Friest and Mrs. Clarkson Carpenter at the Priest country home on the Yaeger road. Above—The three-legged race. The pairs reading from left: Miss Jane Blackmer and Philip Smith; Miss Marie Carr Taylor and Tom Noel; Miss Adeline Smith and Francis Seward; Miss Alice Hallett and Boyd Ware and Miss Julia Rogers and Churchill Condie. Below—Miss Jane Francis, Veiled Prophet Queen, given as a "living model" prize to Abbott Thomas, shown with her, for winning the last event, Lover's Leap, (into a pile of leaves.)

BOSSY GILLIS PICKS POLITICAL ENEMIES TO AID JOBLESS

Mayor of Newbury Port, Mass., Makes List of 70 Headed by Editor Critic.

NEWBURY PORT, Mass., Nov. 15.—Mayor Andrew J. (Bossy) Gillis scored heavily on his opponents today in a real, old-fashioned "Bossy" Gillis style. He chuckled as he did it and even a few of those he hit were forced to show wry smiles.

His Honor awoke today smarting under an attack by a local newspaper, in which he was assailed for taking no action to relieve unemployment.

"Well," said he, taking up his pencil, "I'll fix 'em."

In short order he had written down the names of all his political enemies—70 of them—and appointed them to an employment committee, charged with the duty of solving the problem. First on the list he named Fred E. Smith and Everett E. Hicken, owners of the paper which criticised him.

OLDEST TRAVELING MAN DIES

Charles Terry, 94, Atchison, Kan., on Road 64 Years.

ATCHISON, Kan., Nov. 15.—Charles Terry, 94 years old, the oldest traveling salesman in the United States until his retirement several years ago, died at his home here yesterday of heart disease.

He was an active salesman 64 years and was voted dean of all the knights of the grip at a traveling men's gathering in New York in 1928. He was a Civil War veteran. Mr. Terry often recounted that he received first hand advice from Horace Greeley to "Go west, young man, go west."

Holdup Men Captured at Peoria.

PEORIA, Ill., Nov. 15.—Two robbers who have been terrorizing outlying retail stores for several week-ends were captured tonight after holding up the Larkin store, obtaining $230. Elija Asquith, 29 years old, and Fred Schultz, 25, ex-convicts, were arrested in a vacant lot a few blocks from the scene by police officers.

APPARENT SUICIDE IN PARK

Nick Milosevich Found Dead on Bench; Revolver Nearby.

Nick Milosevich, 4245 Manchester avenue, was found dead on a bench in Forest Park yesterday afternoon by a Park Department employe who investigated after hearing a pistol shot.

A revolver, recently fired, lay beside Milosevich on the bench and there was a bullet wound in his head. His wife told police he had been ill for some time.

MOON MOTOR CO. RECEIVER NAMED, SENECA C. TAYLOR

Action Taken on Stockholder's Plea Company Is Being Liquidated in Benefit of Creditors.

The Moon Motor Car Co., pioneer in the automotive industry, has been placed in the hands of a temporary receiver by Circuit Judge Hogan on the application of a minority stockholder who alleged that the company was being liquidated for the benefit of creditors.

The receivership action was filed yesterday by Elmer Naslund, 3501 Connecticut street, who asked for an immediate order to protect the interests of stockholders. Seneca C. Taylor, lawyer in the Pierce building, was named temporary receiver.

The suit alleged that officers of the company—William J. Muller, president; F. W. Ayers, vice president, and Helm Walker, vice president and sales manager—have ceased performing their duties and have authorized a committee of creditors to liquidate the company. Since Oct. 31, it was alleged, the company has been in charge of F. G. Spoor, an officer of the Continental Motors Co. of Muskegon, Mich., one of the largest creditors of the Moon company.

Muller and his associates, representing Eastern capital, bought control of the company last spring and began the manufacture of the Ruxton front-wheel drive automobile in the plant at 4400 North Main.

Naslund's suit alleged that Vice President Walker shipped a large number of automobiles on consignment, without orders, resulting in the sale of cars at less than actual cost, when they were refused by consignees.

Total assets of the company were listed at $1,213,000 in the petition, against general liabilities and accounts payable of $205,000 and liabilities on commitments (materials ordered) of $492,900.

Shortly after the appointment of Receiver Taylor, two creditors of the Moon company filed a petition in Federal Court asking that a receiver be appointed to liquidate the company. The petition, filed by the Continental Motor Co., claiming $17,971, and Sellers Service, Inc., Chicago, claiming $2897, stated that efforts of a creditors' liquidation committee had been unsuccessful.

The Moon company grew out of the Moon Bros. Carriage Co., which made carriages for years before the first automobile was built. Joseph W. Moon, the founder, died in 1919 and was succeeded by Stewart McDonald and in turn by Carl W. Burst.

Burst and his associates—William D. Hemenway, Henry W. Klemme, Stanley Moon and John J. Dornself—sold out to the Muller interests last April. In September the company sued the former officers for $536,470 on the ground that the value of the property had been misrepresented and that sums of money were wrongfully diverted before the plant changed hands.

Shares of the Moon company, listed on the New York Stock Exchange, climbed from $3.75 to $16.50 before the sale was announced last spring. Last week a large block changed hands at $1 each. About 350,000 of an authorized issue of 500,000 no-par shares are outstanding.

$250.00 REWARD

For information resulting in the locating of Mildred Wilson, who disappeared while driving in a gray Whippet Sedan, Missouri License No. 344-424, in North St. Louis, Sunday evening about 9:30 o'clock, November 2d. The Whippet Sedan has been found. Mildred Wilson is still missing. Description: About 25 years of age, wears dark shell-rim glasses, 5'3" tall, auburn hair, blue eyes, wearing black satin dress with black fringe, brown sport coat and hat. Communicate with Chief of Police Gerk, Police Headquarters, St. Louis, Mo., Telephone CEntral 1212; or Mr. and Mrs. Fred Butler, 5124A Kingshighway, N. W., St. Louis, Mo., Telephone MUlberry 4073.

COMMUNITY FUND ONE-THIRD RAISED, FOUR DAYS TO GO

Week-End Report Postponed and Will Be Made Tomorrow—Latest Total Announced $715,183.

After the omission of yesterday's report meeting to allow additional time for solicitation, Community Fund campaign workers will assemble tomorrow noon at Hotel Statler to add pledges obtained over the week-end to the total of $715,183, about 32 per cent of the goal of $2,200,000, previously announced.

Leaders of the campaign estimate that the fund is about 20 per cent behind the point where it should be to insure success by Thursday night, when solicitations are scheduled to end.

A number of ministers will make appeals for the fund from their pulpits today in response to requests from Community Fund leaders.

A minstrel show by the Shrine Chanters, followed by a dance, was given at the Moolah Temple last night. The entire receipts will go to the Community Fund.

35 Who Increase Pledges.

Among 35 additional increased pledges reported last night were the following of $500 or more: Mr. and Mrs. Edwin H. Steedman, $10,000, an increase of $400 over last year; Miss Mary Lionberger, $1300, an increase of $300; Monsanto Chemical Works, $1500, an increase of $500; Curtis Manufacturing Co., $1000, an increase of $250; William F. Peters, $1000, an increase of $250; Albert Bond Lambert, $900, an increase of $300; General Grocery Co., $720, an increase of $420; Guilford Duncan, $600, an increase of $300; Robert Gaylord, Inc., $600, an increase of $200; Mr. and Mrs. Robert A. Holland, $550, an increase of $40; Mr. and Mrs. Fred Z. Salomon, $500, an increase of $100; Henry T. Brinckworth, $500, an increase of $450.

"Mom" and "Daddy" were the recipients last week of letters and pamphlets from nearly 100,000 school children, describing the work of the Community Fund.

Children in the kindergarten and first and second grades wrote their names on pamphlets bearing a reproduction of the Community Fund campaign poster and took the pamphlets to their parents or guardians. Those in grades from the third through the sixth, after receiving similar leaflets and a talk from their teacher, wrote letters expressing their ideas of the value of the Community Fund. Pupils in grades from the seventh through the twelfth wrote of their impressions of the Community Fund poster depicting a ragged urchin and a bent old man.

The satirical painting, "Were You There Whey They Crucified My Lord?" by Mark Symons, young British artist, which will be sold for the benefit of the Community Fund and which has attracted considerable attention at the Noonan-Kocian Gallery, 923 Locust street, will be on display today at the Art Museum in Forest Park.

Valued at $5000.

The picture, valued at $5000, was donated by Mr. and Mrs. Otto Spaeth of Clayton, who purchased it in London in July.

This year's Community Fund goal is $200,000, in excess of that of last year. The money will be apportioned among 51 member agencies, according to their needs, after campaign and administrative expenses are deducted. These expenses last year amounted to 8 per cent of the goal of $2,000,000, or 160,000. Robert Kelso, Community Fund director, has estimated that this year's expenses will be about 7.5, assuming the goal of $2,200,000 is reached.

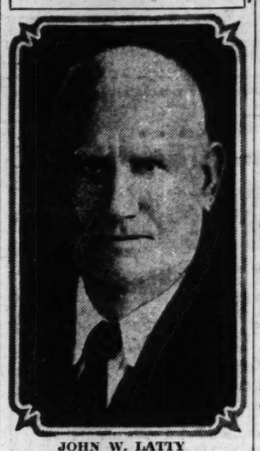
In some cases member agencies use a portion of their share for their own administrative expenses, for example, the Y. M. C. A. and the Provident Association.

Provident Society's Expenses.

Last year the Provident Association was allotted $307,544 by the Community Fund and had other income of $49,119. Estimated expenditures for 1930 included $190,820 for administration and social service and $170,000 for material relief, such as food, clothing, fuel, rent and like items.

Some other agencies put their allotment into a general fund, part of which is used for administrative purposes. Such member agencies as hospitals use their allotments to help make up deficits caused by free beds and medical care. Many of the agencies do not depend entirely on the Community Fund as they have endowments and other sources of income.

ENDS OWN LIFE AFTER SHOOTING SON-IN-LAW



JOHN W. LATTY

TWO DEAD MEN AND $10,000 IN ALCOHOL ON WRECKED CRAFT

60-Foot Liquor Launch Found Badly Battered on Coronado Strand Off San Diego, Cal.

SAN DIEGO, Cal., Nov. 15.—With two dead men aboard and a cargo of alcohol estimated to be worth $10,000, a wrecked 60-foot launch declared to be a liquor-runner from Lower California, was found today on the Coronado Strand. The launch was badly battered. Nearly 140 cans of alcohol were found on the boat.

Identity of the two men has not yet been established. Drowning was advanced as the cause of their deaths. The launch seemingly was driven ashore during heavy winds last night.

Ship papers gave the owner's name as George A. Packard, Los Angeles. The boat was said to have cleared from Long Beach. Both men were young. Both bodies were in the engine room. Neither bore marks of violence. Apparently they had been dead about 12 hours. The theory was advanced that the high seas capsized the boat as the men were working on the engine, righting the boat only after both had died.

THREE LITTLE HOOVERS GOING TO WHITE HOUSE

Children of Herbert Jr. to Be Brought From West While Father Recuperates.

By the Associated Press.

WASHINGTON, Nov. 15.—The hugs halls of the White House soon will echo again to childish voices, and a nursery will have to be established there. For three little Hoovers, Peggy Ann, Herbert III and Joan, children of Mr. and Mrs. Herbert Hoover Jr., are being prepared for a transcontinental journey to the national capital.

The President's wife is now in Asheville, N. C., with her son, Herbert, who is regaining his health in a mountain-top retreat, while her daughter-in-law has gone to her California home to bring back the children.

The three will not tarry long in North Carolina. From the White House today came word they will come to Washington, and probably stay here. Three children would be rather too noisy to have constantly about one who isn't well was the judgment at the White House. And, since the children's mother has been devoting so much of her time in caring for her husband, it now appears very probable that President and Mrs. Hoover will have a chance to assume the parental role again.

Peggy Ann, an observant girl of 4, with blue eyes and slightly curly light hair, already is well acquainted with the White House. She had a birthday party there, right after the inauguration. She was consulted on all the plans, and, at her request, Mrs. Gertrude Bowman, hostess at the Girls Scout' little house, poured tea.

Herbert III, called Peter by the home folk, has grown to be a big boy—as large as Peggy Ann—since the inauguration visit. When his mother was in Washington she told her friends they'd hardly know Peter.

So it's Joan, the baby born last spring, the most fuss will be made about. And Joan is so tiny she will require a real nursery regime, with sleeping times, and feeding times, and charts, and height-weight-age tables, and all the other scientific formulae that the experts will recommend at President Hoover's own child health and protection conference.

With a great big lawn for airings, rooms large and light, and hallways that stretch from end to end, the White House is an ideal home for children. There's a pleasant third story, seldon seen by visitors, where boys and girls could play to their hearts' content, and as noisily as they pleased, without disturbing any grand luncheon or tea party downstairs.

CUT IN ELECTRIC RATES

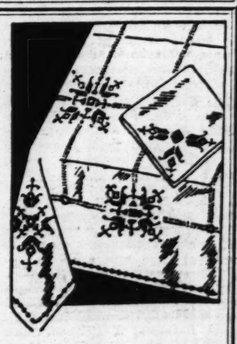
Reduction Affects Six Towns in Central Missouri.

By the Associated Press.

JEFFERSON CITY, Mo., Nov. 15.—The Missouri Power & Light Co. today filed with the State Public Service Commission a new rate schedule cutting 1 cent from the rates for commercial lighting service in Boonville, Brookfield, Excelsior Springs, Kirksville, Mexico and Moberly.

The schedule goes into effect Jan. 1, 1931. Public Service Commission experts figure the cut will reduce light bills about $20,000 annually in these six towns. The drop is from 10 cents to 9 cents on the first 25 kilowatt hours for residence lighting and from 10 to 9 for the first 60 kilowatt hours for commercial lighting.

Thanksgiving
LINENS





Fine Linens—gleaming with the unmistakable clean-ness that bespeaks careful laundering, add much to the holiday appearance of the Thanksgiving dinner table. Do not delay sending the linens you wish to use to Glick's, where the finest linen made is laundered with proper care . . . and done at the lowest laundry prices in St. Louis.

Glick's LAUNDRY
We Call for and Deliver
5190 Delmar Bl. FOrest 4600

GARDNER

Our goal is to put one hundred new 1931 Gardner Cars on the streets between now and January 1st.

This Means LONG TRADES

Investigate this new 1931 Gardner, which will be displayed on the first floor at the Grand Central Palace at the New York Automobile Show in January.

Get Our Appraisal

Remember!

Long Trades

(Between Now and January 1st Only)

Gardner Sales Company

Phone JEfferson 5474 — 3027 Locust St.

Open Sundays and Evenings

ILLINOIS SHERIFF KILLS SELF

Official of Hardin County Found Dead in Bed.

HARRISBURG, Ill., Nov. 15.—Ernest Oxford, 45 years old, Elizabethtown, Sheriff of Hardin County, killed himself in bed with a revolver today. His daughter, Eva, found the body. Oxford was collector by virtue of being Sheriff and bondsmen for the Collector's office were called to investigate his accounts.

Before his election four years ago, Oxford was a farmer. His term would have expired next Dec. 1.

BEFORE you buy . . . come in and hear the

Radiola

SUPER-HETERODYNE

MODEL 80

$142.50 LESS RADIOTRONS EASY PAYMENTS

Free Home Demonstration

OPEN EVENINGS

AEOLIAN COMPANY of MISSOURI

W. P. CHRISLER—PRESIDENT

1004 OLIVE STREET

4218 AT STATE PENITENTIARY BUILT FOR 2660 CONVICTS

By the Associated Press.

JEFFERSON CITY, Nov. 15.—Faced with a serious overcrowded condition, officials of the Missouri penitentiary are preparing makeshift quarters to take care of the constantly increasing number of prisoners.

The count at the institution tonight was 4218, which is only five lower than the high mark of 4223, reached yesterday. The prison is constructed to accommodate 2660 men.

Warden Leslie Rudolph said the board was making arrangements to move the commissary of the prison to an unused portion of a factory building and turn the commissary into sleeping quarters for about 175 men. When that space is exhausted, he said, the board probably would erect a temporary barracks on the playgrounds to accommodate 250 men.

In "A" hall, the negro quarters at the prison, there are 1003 convicts in cells designed to accommodate 608. Other cell buildings are correspondingly crowded.

Rudolph estimated the population at the prison by the middle of the winter would reach 4400 or 4500 men. The construction of the new $750,000 intermediate reformatory, seven miles east of here, will be of no benefit to relieve overcrowding until next spring, he said.

AID FOR JOBLESS FIRST ON PROGRAM OF NEXT CONGRESS

Drouth Relief Also Leading Item — Hoover Confers With Leaders on Expediting of Business.

By the Associated Press.

WASHINGTON, Nov. 15.—Unemployment measures and relief for drouth stricken farmers have taken first place on the calendar of business for the approaching session of Congress as a result of a week of conferences between President Hoover and congressional leaders.

The pre-session discussions also have disclosed the probability that no recommendation will be forthcoming from the administration for a continuation of the emergency income tax reduction granted for this year's payments.

Leaders of both parties in the Senate have given assurance that every effort will be made to dispose of the legislative calendar within the three months of the short session but President Hoover must find a solution for the long pending question of disposition of the Muscle Shoals, Ala., power and nitrate plant before the threat of the Republican independents to force an extra session in the spring is dissipated.

Tentative plans now call for an appropriation of $60,000,000 to be lent to the farmers in the 21 drouth stricken states for the purchase of seed and fertilizer to plant next year's crops.

Speculation on Extra Session.

With the legislative program for the session rapidly taking shape, interest centers in the attitude to be taken by the Republican independents under Senators Borah of Idaho and Norris of Nebraska, toward forcing an extra session.

The administration will direct every attention to getting through the vital appropriation bills since failure to pass any of these might force the extra session.

Senator Watson of Indiana, the Republican leader, who will bear the brunt of the prospective battle in the Senate is still sick at his home here but he expects to be on hand when the session opens Dec. 1. It is likely, however, that he will turn over much of his work to Senator McNary of Oregon, the assistant leader.

Fights on Appointments.

Nearly 20 important recess appointments, including those of six members of the Tariff Commission, will have to be sent to the Senate for confirmation, along with approximately 50 nominations on which no action was taken at the last regular and special sessions.

Indications are the Democrats and Republican independents who fought the Hawley-Smoot tariff bill will oppose Edgar B. Brossard (Rep.), Utah, who was reappointed to the Tariff Commission during the summer. Friends of Brossard, however, predict he will be confirmed.

Senator Brookhart (Rep.), Iowa, has said he will challenge confirmation of Eugene Meyer Jr., of New York, recently appointed Governor of the Federal Reserve Board.

Several members of the old coalition have indicated they would make a minute examination of the qualifications of Claude L. Draper, Wyoming; Marcel Garsaud, Louisiana, and Ralph B. Williamson of Washington, if they are reappointed to the Power Commission. The last three were nominated during the naval treaty session but no action was taken by the Senate. President Hoover withheld recess appointments of these three men because of doubt as to his authority to make them under the law creating the new commission.

Other tariff commissioners facing Senate approval are Henry P. Fletcher (Rep.), Pennsylvania, chairman; John Lee Coulter (Rep.), North Dakota; and Thomas W. Page, Virginia; Alfred P. Dennis, Maryland, and Lincoln Dixon, Indiana, Democrats.

New Cabinet Member.

The Senate also will have to confirm a new Secretary of Labor to take the place of James J. Davis, Senator-elect from Pennsylvania, who is expected to resign Dec. 1.

Another post to be filled is that of Vice Governor of the Philippines. Nicholas Roosevelt of New York, chosen for this post, met with such opposition that the President gave him a recess appointment as Minister to Hungary.

Other recess appointments awaiting confirmation are: David Burnet of Ohio, Commissioner of Internal Revenue; J. Reuben Clark Jr. of Utah, Ambasasdor to Mexico; Harry J. Anslinger, Pennsylvania, Commissioner of Narcotics; Charles D. Mahaffie, District of Columbia, member of the Interstate Commerce Commission; J. Butler Wright, New York, Minister to Uruguay; Hoffman Philip, New York, Minister to Norway; Floyd R. Harrison, Virginia, member of the Federal Farm Loan Board, and David H. Kincheloe, former Representative for Kentucky, Judge of the United States Customs Court.

Review of Senate action on all nominations since President Hoover took office shows that of 12,202 appointments, four have been rejected and 67 withdrawn.

WOMAN RECORDER



Photo by Crow, Maryville, Mo.
MISS MARGARET A. NORTON.

FORMER ST. LOUIS WOMAN NODAWAY COUNTY RECORDER

Miss Margaret A. Norton, who was elected Recorder of Deeds of Nodaway County, Missouri, on Nov. 4, is a former St. Louisan and a graduate of Central High Schools.

Miss Norton was born in St. Louis in 1899, and attended Rose Fanning School before going to Central High, where she won the scholastic H. She is the daughter of the late Frank H. Norton, who was superintendent of the Seventh Division of the Railway Mail Service. The family lived at 3504 Halliday avenue until 1925 when, following the death of her father, Miss Norton and her mother moved to Maryville, Nodaway County, Mrs. Norton's former home.

Miss Norton says she has inherited an interest in politics, and last spring was persuaded by friends to file as Democratic candidate for Recorder of Deeds. She defeated her opponent in the primary election by 37 votes, and deceived a majority of 300 votes in the recent election. Her victory was the result of hard work by herself and friends, she says. She personally visited every business house in the 15 towns in the county and on Saturdays campaigned among the farmers, who came to Maryville to trade.

Ex-Mayor Found Shot Dead.

BYRON, Ill., Nov. 15.—The body of Herbert P. Stearns, 62 years old, former Mayor of Byron, was found in a field today with a bullet wound in the head. Stearns resigned office on Nov. 4 and disappeared. A pistol was found beside the body.

ADDED $52,500,000 SOUGHT FOR ENGLISH FUND FOR IDLE

By the Associated Press.

LONDON, Nov. 15.—The large increase in unemployment is responsible for an additional £10,500,000 (about $52,500,000) for the unemployment fund and £750,000 ($3,750,000) for extra salaries and wages in a supplementary estimate issued today. A memorandum published with the estimate said the administration of unemployment insurance involved additional work.

The estimate also calls for money to assist the present crisis in the sugar industry in the West Indies which is responsible for advances of £5000 to Antigua, £112,000 to British Guiana and £7000 to St. Kitts.

Damage caused by the recent earthquake in Dominica was largely responsible for grants totaling £14,500, and the sugar crisis in St. Lucia for £2500.

The supplementary estimate prepared by the Chancellor of the Exchequer was submitted to Parliament.

Laborer Gets $12,250 Judgment.

A judgment for $12,250 was awarded by a jury in Circuit Judge Nolte's court at Clayton yesterday to Edgar Williams, a hod carrier, of 284 Dalton avenue, who was injured May 10, 1928, when a scaffold collapsed while he was working on a building in Webster Groves. He had sued E. E. Copeland, real estate dealer in the Chemical Building, and William R. Delling, plastering contractor of Maplewood, for $15,000.



$4.95 EACH

Guaranteed—with a written guarantee. These singers are males—developed males, full song singers, at least ten months old. Raised in cages—*not aviaries—not wild*—but domestic Canaries *that sing their way into your heart.* No months of doubtful waiting. These are not the cheapest imported untrained May, June and July hatch baby birds passed off as full-song beautiful singing Canaries. *We sell the most Canaries in St. Louis because we offer the broadest guarantee . . . the largest selections and common sense will tell you the difference in Canaries.*

If you want a full song Canary with a written guarantee that means something—then shop here—make an honest comparison.

If you want a young doubtful May and June hatch canary the price from us is 95c each.

Gates A. Hallin speaking—the truth is mighty and will prevail.

BIRD CAGES — largest selections. Right price from the start.

Visit the world's largest complete Pet Shops—daily 7 a. m. till 8 p. m. Sundays till noon.

Wholesale and retail—we ship everywhere.

National Pet Shops

31st and Olive Streets

The Retail Center Is Moving West—Nothing Can Stop It.

The Home of Representative St. Louisans

Forest Park Hotel

Large enough to afford every convenience, and yet—not so large as to lose its homelike atmosphere. Kitchenette apartments and hotel rooms newly furnished and reasonably priced. One square block of parking space.

4900 West Pine, at Euclid DEl. 5800

Double Eagle Stamps Monday

Monday Is Comfort Day!

"Relieve Those Aching Feet"

'Constant Comfort'

Nationally advertised ladies' Shoes, flexible and easy, of soft BLACK GLAZED KID, designed over combination lasts . . . turn soles with built-in STEEL ARCHES.

PRINCESS SLIPPERS

Easy On—Easy Off and Easy on the Feet

Sizes 4 to 9 Widths C & E

$3



Nullifiers $3

CUT-OUT DRESS TIES

Sizes 3 to 9 Widths A to E

$4



Also with Low Heels, Widths B to D $4

NURSE HIGH SHOES

Sizes 3 to 9 Widths C, D, E and EE

$4



NURSE OXFORDS

Sizes 3 to 9 Widths B to EE

$3



Cuban Heels, Widths A to EE..$3.50

"THE STORE THAT REALLY FITS YOU"

MAIL ORDERS FILLED

C. E. Williams

SIXTH and FRANKLIN

Quality Shoes for All the Family

"Rollins" $1.75 Silk Hosiery $1.25

Excellent Rugs At Lower Prices



Heaviest

AXMINSTERS

9x12 Size $37.50 *Regularly $49.50*

A very satisfactory selection can be made from among this group of seamless Rugs. The patterns are varied and the colorings are such as to harmonize readily with your color scheme. The construction is firm, making for long life. See these Rugs by all means.

SEAMLESS WILTONS

9x12 Size $58.00 *Regularly $82.50*

Unusual indeed, are these good wool Wiltons at such a low figure. The patterns are mostly Persian with some conventional effects; the colorings are tasteful, and the Rugs are all seamless. A mighty good buy for anyone desiring a Wilton Rug at an inexpensive price.

Seamless Worsted

WILTON RUGS

9x12 Size $89.00 *Regularly $135.00 and $150.00*

Here, without a doubt, is one of the best Rug values we have ever offered. These seamless Worsted Wiltons are in a big array of patterns so that every preference may be satisfied. The colorings are soft and harmonious. We can unreservedly recommend these Rugs for durability. Don't miss this offering. Other sizes at proportionate reductions.

WHITTALL'S ANGLO-PERSIANS—Discontinued patterns, regularly $150, in the 9x12 size are, for a short time..... $98.50

Other sizes reduced in proportion.

Floor Coverings—First Floor

Terms Can be Arranged if Desired—We Solicit Your Charge Account

J. KENNARD & SONS Inc.

400 WASHINGTON AVE. JKS STUDIOS—238 N. EUCLID AVE.

Enjoy Thanksgiving Day With a

PHILCO

Balanced-Unit

RADIO



BABY GRAND

Compact Size With Big Set Performance $49.50 Less Tubes

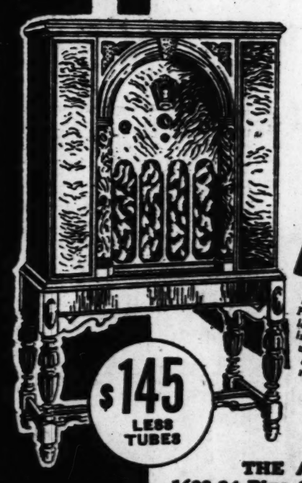


7-Tube Lowboy

THIS neat, compact and exquisitely designed low-boy is the talk of the town. The 7-tube Balanced Unit Chassis uses 3 Screen-Grid Tubes, and its selectivity is beyond reproach. The mellow, clear tone produced by the powerful Philco Electro-Dynamic Speaker can be regulated to suit your own individual taste by means of the tone control knob. Four shades of tone quality can be obtained — BRILLIANT, BRIGHT, MELLOW or DEEP.



$110 LESS TUBES



$145 LESS TUBES

9-TUBE SCREEN-GRID PLUS HIGHBOY

A SUPER RADIO . . . Philco's challenge to the radio world is expressed in this 9-tube Screen-Grid Plus Highboy. The Balanced Unit Chassis is encased in a beautiful hand-carved American Black Walnut Cabinet. In addition to the famous Philco Tone Control, the following features are built right into the set: Automatic Volume Control, Built-In Aerial, and a clear vision station recording dial.

THE ARTOPHONE CORP.

1622-24 Pine St. CHestnut 9080

AUTHORIZED DEALERS

Bigalte Electric Co.
4545 Gravois RIverside 5585

Cosgrove & Brown Radio Co.
3207 S. Grand PRospect 8220

Kaemmerer Radio Shop
2000 S. 39th GRand 5455

Holland Radio Co.
1633 S. Broadway VIctor 3250

Avenue Furniture Co.
1107 Franklin CEntral 8506

Ivory Radio Shop
7824 Ivory RIverside 5056

Beacon Radio Co.
3408 S. Jefferson PRospect 7169

Kerlick Radio Co.
4059 Chouteau NEwstead 1915

Knickerbocker Furn. & Mov. Co.
2009 S. Jefferson VIctor 4860

Universal Radio & Supply Co.
1014 Olive CHestnut 8930

Geo. Blanner Elec. Co.
136 W. Lockwood WEbster 40

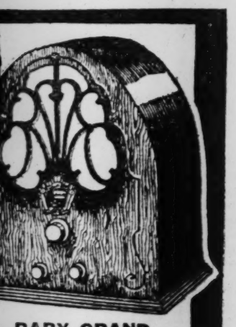
Groves. He had sued E. E. Copeland, real estate dealer in the Chemical Building, and William R. Delling, plastering contractor of Maplewood, for $15,000.

...sentative St. Louisans
...ark Hotel
...ery convenience, and yet—
...omelike atmosphere. Kitch-
...l rooms newly furnished and
...uare block of parking space.
...Euclid DEl. 5800

...Stamps Monday
...Comfort Day!
...e Aching Feet"
...Comfort'
... Shoes, flexible and easy, of
...D, designed over combination
...t-in STEEL ARCHES.
CUT-OUT DRESS TIES
Sizes 3 to 9
Widths A to E
$4

Also with Low Heels, Widths B to D $4
NURSE OXFORDS
Sizes 3 to 9
Widths B to EE
$3

Cuban Heels, Widths A to EE... $3.50
...REALLY FITS YOU"
...lliams
FRANKLIN
...r All the Family
"Rollins" $1.75 Silk Hosiery $1.25


BABY GRAND
...ompact ...ize With ...ig Set ...erformance
$49.50 Less Tubes

...IZED DEALERS
...e Electric Co. ... RIverside 5585
...ove & Brown ...adio Co. ...nd PRospect 8220
...nerer Radio Shop GRand 5455
...d Radio Co. ...dway VIctor 3250
...Furniture Co. ...n CEntral 8506
...Radio Shop RIverside 5056
...n Radio Co. ...rson PRospect 7169
...k Radio Co. ...au NEwstead 1915
...bocker Furn. ...Mov. Co. ...rson VIctor 4860
...sal Radio & ...pply Co. CHestnut 8930
...nner Elec. Co. ...wood WEbster 40

BIGGER AND BETTER

PRESENTING

THE NEW CHEVROLET SIX

CHEVROLET

Today the Chevrolet Motor Company presents the Bigger and Better Chevrolet Six, a new model of the six-cylinder car which has enjoyed such wide popularity.

In both the chassis and body of this new six-cylinder Chevrolet you will find expressed, as never before, Chevrolet's well-known policy of progress through constant improvement.

For—*without departing from the basic features which have won the enthusiastic approval of over 2,000,000 buyers*—Chevrolet has produced a six-cylinder car which represents an entirely new standard of quality, value and refinement in the low-price field.

Your first impression of the new Chevrolet will be one of striking fleetness, grace and beauty. The car is longer, lower and modernly smart. The radiator has been deepened and its appearance enhanced by a curving tie-bar and chrome-plated parabolic headlamps. The long hood lines sweep back unbroken to blend gracefully into the new Fisher bodies. And never was Fisher's fine craftsmanship more evident than in the bodies of the new Chevrolet Six!

Not only are the bodies roomier and more comfortable, but as you study them you will discover many gratifying new features and pleasing refinements—many examples of that painstaking attention to detail which is the basis of true quality.

Mechanically, too, the new Chevrolet Six is a better automobile. The wheelbase is longer. The frame is stronger. The steering is easier. The clutch is more durable. There is a smoother, quieter, easier shifting transmission. In fact, wherever finer materials and more advanced design could add to Chevrolet quality or increase Chevrolet's traditional economy of ownership—improvement has been made. See the new Chevrolet Six—and you will agree that here is *the Great American Value!*

» » AT NEW LOW PRICES « «

Chevrolet has long been one of the lowest priced cars in the world. Yet due to the savings of volume production and increased manufacturing efficiency, the *Bigger and Better* Chevrolet is offered at new low prices. Come in today. See and drive the new Chevrolet Six. Learn the *new economy* of owning a modern, fine quality, six-cylinder automobile.

The Phaeton	$510	*The* Coach	$545	Sport Coupe *with rumble seat*	$575
The Roadster	$475	Standard Coupe	$535	Standard Sedan	$635
Sport Roadster *with rumble seat*	$495	Standard Five-Window Coupe	$545	Special Sedan	650

SPECIAL EQUIPMENT EXTRA

Chevrolet Trucks from $355 to $695. *All prices f. o. b. Flint, Michigan*

NEW CHEVROLET SIX

IT'S WISE TO CHOOSE A SIX

ST. LOUIS DEALERS

ALLEN-JAMES MOTOR CO.
Olive St. at 23d

BIG FOUR CHEVROLET CO.
2400 S. Jefferson Av.

WARNER-WALSH CHEVROLET CO.
5146 Natural Bridge Av.

FLINT CHEVROLET CO.
4714 Delmar Bl.

GILLIAM-EPSTEIN CHEVROLET CO.
5929 Easton Av.

GRAVOIS MOTOR CO.
6820 Gravois Av.

REICHARDT MOTOR CO.
Webster Groves, Mo.

NORTH SIDE CHEVROLET CO.
4333 Warne Av.

HILMER CHEVROLET CO.
2244 S. Kingshighway Bl.

RELLER CHEVROLET CO.
7239 Manchester Av., Maplewood

SOUTH SIDE CHEVROLET CO.
3645 S. Grand Bl.

WELLS MOTOR CO.
4000 Page Bl.

DEXTER CHEVROLET CO.
6336 S. Grand Bl.

ROBERTS CHEVROLET CO.
5883 Delmar

LINDELL CHEVROLET CO.
3949 Lindell Blvd.

PATTERSON CHEVROLET CO.
Ferguson, Mo.

HARRIS CHEVROLET CO.
7800 Forsythe Bl., Clayton, Mo.

EAST ST. LOUIS DEALERS

STANDARD CHEVROLET CO.
1351 State St., at Veronica

AHEARN CHEVROLET CO.
622 St. Louis Av.

REDUCTION IN BATTLESHIP SIZE TO BE PROPOSED

Reservation, Apparently Inspired by Britain, Under Discussion by Small Naval Nations.

LORD CECIL THROWS OUT HINT TO U. S.

Implies American Opposition to Budgetary Limitation Plan Is Awkward for England.

Special Cable to the Post-Dispatch and New York World.

(Copyright, 1930, by Press and Pulitzer Publishing Cos., New York World and Post-Dispatch.)

GENEVA, Oct. 15.—Drastic reduction in the size of battleships from the maximum tonnage of 35,000 fixed by the Washington treaty will be proposed by small naval countries for incorporation into the Geneva disarmament pact, it is learned today.

Delegations to the Preparatory Disarmament Conference here which did not participate in the London conference—Spain, Norway, Sweden, Poland, Greece, Turkey and Holland—are still studying the memorandum jointly prepared by experts from the United States, France, Japan, Italy, Great Britain, Ireland and Canada, which is a memorandum of the salient features of the London treaty which it appears desirable to incorporate in the proposed Geneva treaty.

The Spanish delegation has drafted a reservation which provides that: "Powers whose total tonnage does not exceed the specified figure will have full freedom of transfer. As regards other Powers, figures will be determined irrespective of proportionality on the basis of total tonnage and special needs. The greatest possible freedom shall be allowed for transfer of tonnage from capital ship to cruiser category and from cruiser and submarine to destroyer category."

The reservation on the limitation of dreadnaughts which appears to have been inspired by the British is still in a formative state and has not been officially drafted since discussions are continuing over what maximum unit of tonnage shall be fixed for the big battleships.

Having obtained questionable approval, through a tie vote yesterday for the principle of limitation of land armaments; that is, indirectly through the limitation or reduction of budgets, Viscount Cecil, head of the British delegation, today announced that unless "certain other naval Powers accepted the principle" Great Britain would not be able to apply the procedure to her naval armaments.

In other words, she would have to use direct limitation in dealing with the American and Japanese navies and the budgetary system as regards Europe's land armaments.

Hugh Gibson of the American delegation refused to accept the inferential responsibility for Britain's predicament and announced that neither reservations nor alternate texts would be submitted by the American delegation. The final adjustment would be left to the world conference.

The commission today confirmed its vote of yesterday supporting the budgetary system of limiting land war armaments, by a vote of 15 to 1. Hugh Gibson abstained from voting and Maxim Litvinoff, the Russian delegate, cast the opposing ballot. The vote was taken after three and one-half hours of discussion.

$1.25

Mon., Tues. and Wed. Only
Dark or Demi-Amber Frame
Serving St. Louis for more than 30 years, has won Moritz thousands of satisfied customers.



Your Own Lenses Inserted Free
Your Eyes Examined
THE MORITZ METHOD
Includes the Eye Physician, the Optometrist and Optician. Consultation Free.
Moritz Optical Co.
504 N. SEVENTH ST.
Between Washington and St. Charles.
For Appointments Call CEntral 4664.
Free Bottle of Dr. Moritz's Eye Water to Anyone Bringing in This Ad.

Fitted Suitcases
Specials This Week



Former Price $12.50 Fitted Overnight Cases ..... $ 9.95
Former Price $25.00 Fitted Tray Cases $17.50
Former Price $32.50 Fitted Tray Cases $22.50
Former Price $37.50 Fitted Tray Cases $27.50
Former Price $75.00 Fitted Tray Cases $50.00

P. C. Murphy Trunk Co.
721—Washington Ave.—721

Now Millions of Adults, too, check Colds



2 WAYS at once!

To relieve that "stuffed up" feeling in the head, snuff Vicks up the nostrils; also melt a teaspoonful in hot water and inhale the steaming medicated vapors.

Mothers were first to appreciate the modern method of treating colds externally, because it avoids the constant "dosing" so upsetting to children's delicate stomachs.

Now millions of adults, too, prefer Vicks for their colds, because, just rubbed on, it brings relief two ways at once:

(1) Its medicated vapors, released by the heat of the body, are inhaled direct to the air-passages, quickly clearing the head and easing the breathing.

(2) At the same time, Vicks acts through the skin like a poultice or plaster, thus helping the inhaled vapors to break up the congestion.

VICKS VAPORUB

OVER 17 MILLION JARS USED YEARLY

PENNSYLVANIA WOULD INTERVENE IN POWER SUIT

State Cites Its Interest in Case Against Clarion River Co. to Take "Water" Out of Assets.

Post-Dispatch Bureau,
201-205 Kellogg Building.

WASHINGTON, Nov. 15. — Through Attorney-General Schander, the State of Pennsylvania has asked permision to intervene in the injunction suit recently brought in the District Supreme Court by the Clarion River Power Co. against the Federal Power Commision in an effort to emasculate the 1920 water power act.

By the suit, the company, a subsidiary of the Associated Gas and Electric System, is seeking to enjoin the commision from wringing out $6,387,731 of alleged "water" from the company's plant investment said by the company to be $11,033,000.

The suit, which will start Monday strikes at the heart of the power act by challenging the authority of the commision to eliminate from the capital structure of the company charges other than the "actual, original legitimate investment." The Clarion River project is licensed under the water power act.

As a test case, the suit, as it affects the power commision's jurisdiction over hydro-electric projects, is comparable in importance to the St. Louis & O'Fallon Railroad valuation case.

State Official's View.

Schander in his petition to intervene, declared that since the Clarion project was located in Pennsylvania, it was to the interest of the state to see that the company's capital structure was deflated to the actual, original legitimate investment. His brief points out that the water power act gave the Federal Government the right to recapture the plant at the expiration of the license, and further provided that, if this right be waived, the state and its municipalities shall have "preferential rights" to take possesion upon payment of the legitimate historical cost, less depreciatino.

"The state accordingly has a direct interest," the brief continues, "in sustaining the jurisdiction of the Power Commision to inquire into, ascertain and fix the amount of the investment of the complainant in the aforesaid project."

The Schander brief was filed yesterday, two days after 12 prominent attorneys, headed by Prof. Felix Frankfurter of Harvard University, had asked permission to intervene in the suit as amicus curiae in behalf of the electrical power consumers of the country. The 12 attorneys acted as special counsel for the National Popular Government League, a liberal, nonpartisan organization with headquarters in Washington under the direction of Judson King.

Charge Against Mitchell.

The league brief charges that the consumers' position in the suit had been jeopardized by Attorney General Mitchell and the Department of Justice, who are nominally in charge of the defense. Mitchell, in a recent advisory opinion given to President Hoover on the water power act, cast doubt on the constitutionality of the law. This ruling, given in the so-called New river case, is assailed in the league brief as "wholly at variance with the spirit, intent and letter" of the law, and an embarrassing action of any government counsel in the case.

While the Department of Justice is nominally in charge of the suit, the real work of the Government defense will be in the hands of Charles A. Russell, solicitor of the Power Commission, who wrote the memoranda on which the commission eliminated the alleged water from the company's claimed capital charges.

Among the lawyers who, like Prof. Frankfurter, signed the league brief are former Federal Judge George W. Woodruff of Berwyn, Pa.; Frank P. Walsh of New York; former Gov. Kendall of Iowa; Henry T. Hunt of New York; State Senator Edgar A. Brown of South Carolina, and Harold Evans, former Pennsylvania Public Service Commissioner.

AUTO AGENT HELD FOR FRAUD

By the Associated Press.

SPRINGFIELD, Mo., Nov. 15.—Hugh Hickman, formerly an automobile agency owners at Mount Vernon, was escorted to Greene County Jail late today to face a Federal charge of using the mails to defraud.

Hickman was caught several months ago at Bagnell after being a fugitive more than a year. He was returned to Mount Vernon and tried on a charge of selling mortgaged property. The case resulted in a hung jury. Since the trial Hickman has been held in jail at Mount Vernon. Federal authorities made an investigation of Hickman's activities. The new charges against him are based on the alleged sale of fraudulent chattel mortgages.

MAYOR WALKER IN HEALY TRIAL

To Be Called by Defense of Tammany Leader on Bribe Charge.

Special to the Post-Dispatch.

NEW YORK, Nov. 15.—Mayor Walker will be called as a witness in the trial of Martin J. Healy, Tammany district leader, and Thomas T. Tommaney, former clerk in the Sheriff's office, on charges of selling George F. Ewald a place on the Magistrate's beneh, it was announced definitely for the first time today. Unless Hiram C. Todd, the special prosecutor, anticipates him, Sydney A. Syme, trial counsel for Healy, will put the Mayor on the stand, he said. "The defense case would be incomplete without him," the attorney asserted.

The Mayor, he declared, will be asked to repeat his public statement that Healy made no overtures for Ewald's appointment to the magistracy, and that the designation was given on the recommendation of the Steuben Society. The case will be called Monday and it appears certain that the trial will go forward at the scheduled time.



THE MAN

WAREHOUSE REMOVAL SALE!

EVERYTHING MUST GO AT ONCE REGARDLESS OF PRICE!

RADIOS ~ PIANOS

Majestic Atwater Kent Philco RCA Brunswick Fada Crosley Zenith Grebe Victor Sparton

Knabe Steinway Chickering Brambach Schaff Schiller Hardman Fischer Steger Marshall & Wendall

A Clean Sweep! Nothing Reserved—No Exceptions!
Every Warehouse Article Sacrificed Regardless of Former Value!



This sale is making history! You have never seen, and probably will never again see such extreme values offered at such give-away prices! Don't fail to see for yourself! WE MUST GET OUT! AT ANY COST! YOU PROFIT IF YOU'LL COME EARLY!

WE WILL HOLD YOUR PURCHASE UNTIL XMAS IF YOU DESIRE!

DON'T MISS THIS SALE
Doors Open 8 A. M.
Extra Salespople to Serve You
Store Will Remain Open Until 9 P. M

Reductions As Great As 50%

TERMS AS LOW AS $2 Weekly

Here Are Just a Few Sensational Bargains
GRAND PIANOS

STEINWAY	Mahogany Case	$265
STEGER	Mahogany Case	145
IMPERIAL	Mahogany Case	235
SOHMER	Mahogany Case	175
MEHLIN	Mahogany Case	150

Brand-New Small Upright Pianos

An unusual offering in the latest design mahogany case . . . This value cannot be duplicated. Really an exemplary bargain!
Specially Priced $145 *Terms $8 Monthly*

REPRODUCING GRAND

Bargain seekers will appreciate this to be a really remarkable buy in a Reproducing Grand! Only at this sale can you find such amazing value. Worth $875. At this low figure. $337 *Pay $10 Monthly*

Here is a marvelous bargain in a New Grand—This type of piano has never sold for less than $600. It is a superb instrument in every respect. Mahogany case—excellent tone! A small down payment is all that is required. See this at once.
$345



Special Terms on Grands $10 Monthly
Let Your Present Instrument Apply on the Down Payment

"Outstanding Radio Bargains"

Majestic Radio *Low-Boy Model No. 71*	$47	Philco Radio *Low-Boy Model No. 65*	$48
RCA Radiola *Low-Boy Model No. 18*	$23	Brunswick Rad. *Low-Boy Model No. 17*	$27
Atwater Kent *Low-Boy Model No. 57*	$39	Zenith Radio *Low-Boy Automatic*	$95
Brunswick Rad. *Low-Boy Model No. 14*	$58	Atwater Kent *Low-Boy Model No. 55*	$89
Philco Radio *Console Model No. 65*	$63	Majestic Radio *Low-Boy Model No. 90*	$59
Victor Radio *Low-Boy Model No. 32*	$79	Crosley Radio *Low-Boy Model No. 27*	$29
RCA Comb'ation *Console Model No. 47*	$98	RCA Radiolas *High-Boy Model No. 46*	$65

"Every Set Priced Complete With Tubes and Installed. Nothing Else to Buy"

PLAYER-PIANOS

There are 8 of these excellent Player-Pianos included in this amazing sale! They are being sacrificed at a portion of their real value. "Rolls included." $57 *Terms $5 Monthly*

Phonographs!

A clean sweep! Sacrificed—all models as low as $3. Get one now for your club house — the children — the extra room! Only one to a customer.
$3

LEHMAN PIANO CO. 1101 OLIVE ST.

— Open Every Evening Until Nine —

14 Good Upright Pianos

If you are looking for give-away prices grab one of these! Pay $1 weekly! They are good instruments! Don't let the price deceive you.
$19

WC
THE ORIG
MAIL ORDERS FILLED
Address 700 Washington
Add 10% for Postage and Pa
SPECIA
Bromo Qu
NUJOL Mine $1.00
PETROLA
VICK's Vapo 75c S
CASTORIA
Father Jo
Baume Be
SCOTT'S Em $1.
OVALTIN
SAL HEPA
Bromo Sel
ZONITE $1. Siz
LAVORIS
REMEDIES
$1.50 Agarol 9
60c Mentholatum ... 4
60c California Syrup of Figs... 4
$1.25 Creomulsion ... 8
$120 Caldwell's Syrup Pepsin ... 8
85c Jad Salts 6
35c Pape's Cold Compound 2
$1.00 Lysol 7
$1.00 Listerine 7
$1.35 Gude's Peptomangan .. 8
60c Pape's Diapepsin 4
30c Hill's Cascara Quinine 1
25c Feenamints, 3 for 5
$1.25 Absorbine Jr. 8
Bayer Aspirin Tablets, Bottle of 100 9
50c Nature's Remedy Tablets 3
$1.00 Rem for Coughs 7
70c Sloan's Liniment 5
$1.00 Wampole's Extract of C.L.O. 6
$1.00 Waterbury's Compound 6
HAIR NEED
75c Glover's Mange Medicine 5
$1.35 Farr's For Gray Hair.. 1.0
$1.00 Lucky Tiger Hair Tonic..... 6
85c Pinaud's Eau de Quinine.. 6
$1.00 Danderine Hair Tonic..... 6
60c Mulsified Cocoanut Oil ... 3

USE
AL
E!
YTHING
AT ONCE
PRICE!
NOS
way Chickering
Schaff Schiller
ischer Steger
& Wendall
Exceptions!
Former Value!
a Few Sensational Bargains
AND PIANOS
Mahogany Case $265
ahogany Case 145
Mahogany Case 235
ahogany Case 175
hogany Case 150
rand-New
Upright Pianos
offering in the latest design
ase . . . This value cannot be
Really an exemplary bargain!
$145 Terms $8 Monthly
ODUCING GRAND
will appreciate
emarkable buy
Grand! Only at
ind such amaz-
$875. At this
$337
Pay $10 Monthly
bargain
his type
sold for
It is a
n every
case—
small
that is
at once.
Let Your Present Instrument Apply on the Down Payment
14 Good
Upright Pianos
If you are looking for give-away prices grab one of these! Pay $1 weekly! They are good instruments! Don't let the price deceive you.
$19
T.

WOLFF-WILSON'S

THE ORIGINAL CUT-RATE DRUGGISTS OF ST. LOUIS FOR 44 YEARS

MAIL ORDERS FILLED
Address 700 Washington Ave.
Add 10% for Postage and Packing

7th and Washington
7th and St. Charles
408 Washington
Ninth and Olive
Ninth and Locust
De Baliviere & McPherson
Grand and Olive
Grand and Arsenal
Hamilton and Plymouth
Skinker and Pershing

These Prices Also Effective at ★ Liggett's Drug Stores ★
6510 Delmar Blvd. University City, Mo.
Gore and Lockwood Aves. Webster Groves, Mo.

SPECIAL VALUES FOR MONDAY

Bromo Quinine	30c Size	18c	POND'S	Cold or Vanishing Cream, 65c Size	36c
NUJOL	Mineral Oil. $1.00 Size	69c	Palmolive	Shaving Cream. 35c Size	23c
PETROLAGAR	$1.50 Size	93c	POMPEIAN	Face Powder. 60c Size	37c
VICK's	Vaporub. 75c Size	49c	IPANA	Tooth Paste. 50c Size	31c
CASTORIA	Fletcher's. 40c Size	26c	FORHAN'S	Tooth Paste. 60c Size	2 for 75c
Father John's	Medicine. $1.20 Size	87c	GLAZO	Nail Polish. 50c Size	33c
Baume Bengue	75c Size	49c	Jergen's	Benzoin and Almond Lotion, 50c Size	35c
SCOTT'S	Emulsion. $1.20 Size	79c	BARBASOL	65c Size	44c
OVALTINE	$1.00 Size	69c	WILLIAMS'	Aqua Velva. 50c Size	32c
SAL HEPATICA	$1.20 Size	83c	PEPSODENT	Tooth Paste. 50c Size	32c
Bromo Seltzer	$1.20 Size	83c	Woodbury's	Facial Soap. 25c Size	3 for 49c
ZONITE	$1.00 Size	73c	LIFEBUOY	Soap. 10c Size	10 Bars 65c
LAVORIS	Mouth Wash. $1.00 Size	69c	PINAUD'S	Lilac Vegetal. $1.25 Size	83c

REMEDIES

$1.50 Agarol	93c
60c Mentholatum	43c
60c California Syrup of Figs	47c
$1.25 Creomulsion	89c
$120 Caldwell's Syrup Pepsin	83c
85c Jad Salts	69c
35c Pape's Cold Compound	27c
$1.00 Lysol	79c
$1.00 Listerine	79c
$1.35 Gude's Peptomangan	89c
60c Pape's Diapepsin	43c
30c Hill's Cascara Quinine	19c
25c Feenamints, 3 for	50c
$1.25 Absorbine Jr.	89c
Bayer Aspirin Tablets, Bottle of 100	93c
50c Nature's Remedy Tablets	37c
$1.00 Rem for Coughs	79c
70c Sloan's Liniment	52c
$1.00 Wampole's Extract of C.L.O.	69c
$1.00 Waterbury's Compound	69c

HAIR NEEDS

75c Glover's Mange Medicine	57c
$1.35 Farr's For Gray Hair	1.09
$1.00 Lucky Tiger Hair Tonic	69c
85c Pinaud's Eau de Quinine	69c
$1.00 Danderine Hair Tonic	69c
60c Mulsified Cocoanut Oil	39c

$1.00 Hind's Honey & Almond Cream 65c

50c Phillips Milk of Magnesia 3 for 95c

SAVE MONEY ON PURE FOODS

Ballardvalle Pure Preserves
Pineapple, Strawberry and Raspberry, big 16-oz. jar . . 23c

Ballardvalle Orange Marmalade
8-ounce jar . . . 23c

Ballardvalle Cherries
Imitation Maraschino flavor, 5-ounce jar . . . 23c

Monreale Olive Oil
A pure virgin oil produced under sanitary conditions. We recommend it for food, table and medicinal purposes. Pint 49c

Liggett's Grape Juice
The pure juice of luscious ripe Concord Grapes with sugar added. Pint bottle 20c



LIGGETT'S OPEKO COFFEE
A fine blend of mild, aromatic Coffee. Fresh roasted and ground.
In One-Pound Double Sealed Carton 25c



Nappettes
The New Extra Good Sanitary Napkins
Package of 12
29c
3 Packages for 75c

BIG CIGAR VALUES

EL PRODUCTO CIGARS
Regular 10c Size
2 for 15c

REYNALDO CIGARS BANKERS' SIZE



Foil Wrapped Manilas. A Mild and Pleasant Smoke.
10 in a Box
39c
Reynaldo Jumbos, each . . 25c
Reynaldo Longfellows, ea. 10c

POPULAR BRANDS OF CIGARS
La Palina, Dutch Masters, Chancellors, El Producto, Robt. Burns, Van Dyck, Muriel, Student Prince, Lambert.
Regular 10c size . . . . . 5 for 40c
Box of 50 . . . . $3.75
Regular 2 for 25c size 3 for 30c
Box of 50 . . . . $4.75

CIGARETTES
Lucky Strikes, Old Golds, Chesterfields, Camels.
Pkge. of 20 2 for 25c
Carton of 200 . . . $1.25
Flat Tins of 50 30c

Toilet Articles

50c Carmen Face Powder	34c
50c Java Face Powder	34c
50c Mavis Face Powder	34c
$1.00 Coty's Face Powder	79c
50c Princess Pat Rouge	37c
50c Mary Garden Rouge	37c
60c Neet Depilatory	39c
50c Ingram's Milkweed Cream	35c
$1.00 D. & R. Cold Cream	79c
60c Pompeian Day or Night Cream	39c
50c Frostilla Lotion	37c

For the Teeth

25c Listerine Tooth Paste	3 FOR 50c
40c Squibb's Dental Cream	3 FOR $1
50c Kolynos Tooth Paste	31c
50c Pebeco Tooth Paste	32c
60c Lyon's Tooth Powder	43c

Shaving Needs

50c Williams' Shaving Cream	36c
50c Ingram's Shaving Cream	36c
50c Mennen's Shaving Cream	32c
25c Mennen's Talc for Men	3 FOR 50c
50c Durham Duplex Blades	3 FOR $1

Toilet Soap

10c Lux Toilet Soap	10 BARS 65c
30c Resinol Soap	3 BARS 55c
10c Palmolive Soap	10 BARS 65c

SNOW, GALES AND RAIN HIT STATES ALONG PACIFIC COAST

Storm Warnings for Territory From Santa Barbara to Alaska; 2-Inch Fall in Spokane.

By the Associated Press.

SAN FRANCISCO, Nov. 15.—With gales menacing small craft off the coast and snow and rain falling generously, winter apparently had come to the Far West today.

Storm warnings were posted for the entire coast north of Point Concepcion, near Santa Barbara, to Alaska. Small boats were warned to remain in harbors for the next 24 hours.

Rain swept along the south lowlands into Central California and was forecast for Southern California by night. Snow was falling over the uplands and in the mountains into the Rocky Mountain territory.

A snowstorm and heavy winds diminished the hope of finding alive six missing flyers in British Columbia. Seven American and Canadian rescue planes were held to the ground at Prince Rupert.

Snow fell over the Northwest during the night and was heaviest in Eastern Washington. Two inches fell in Spokane.

Blizzard-like conditions prevailed at La Grande, Ore.

Snow on Peaks Near El Paso.

By the Associated Press.

EL PASO, Tex., Nov. 15.—Snow topped the mountains in this section today. Peaks of the Sierra Madre, across the Mexican border, were blanketed with white, and snow was visible on the west side of Mount Franklin of the American side of the boundary. Freezing weather was forecast for tonight.

PROSECUTION OF MOTORISTS IN SAFETY ZONES HELD LEGAL

City Counselor's Office, in Opinion to Chief Gerk, Reverses Ruling of Police Judge.

Motorists who drive through safety zones or pass such zones on the left when signs direct otherwise may be prosecuted legally for careless driving, the City Counselor's office ruled yesterday in an opinion written for Chief of Police Gerk.

The ruling was sought after Provisional Judge Stein, in Police Court, announced a policy of dismissing motorists charged under the safety zone ordinance on the ground that the ordinance failed to specify each of the 500 or more zones. The City Counselor's office is preparing a new zone ordinance which, it is thought, will be effective without specifying each zone.

Motorists who park at the curb opposite safety zones, a subject also governed by the questioned ordinance, may be prosecuted for failing to obey a reasonable direction of a police officer if they refuse to move when asked by a policeman, according to yesterday's opinion.

PURSE DISAPPEARS ON TROLLEY

Woman Falls Asleep, Awakens to Find $60 Gone.

Mrs. George Hellmuth, 4468 Maryland avenue, reported to police yesterday that she had lost a purse containing $60 and a gold crucifix when she fell asleep in a seat on an Olive street car Friday afternoon.

Boarding the car at Sixth and Olive streets, Mrs. Hellmuth said, she took a seat, and another woman, about 45 years old, sat down beside her. Shortly afterward she fell asleep, she told police, and awoke at Sarah and Olive streets to find her purse and seat-mate gone.

COMMUNISM GAINING AMONG NEGROES, CONGRESSMAN SAYS

However, Progress Is Not Alarming, Fish Declares After Hearing at Atlanta.

ATLANTA, Ga., Nov. 15.—The statement that Communists have made more progress in enlisting the support of Negroes than he had anticipated was made today by Congressman Fish of New York, as the House committee, of which he is chairman, completed hearings in three Southern industrial centers.

Fish said he was somewhat surprised but not alarmed at the Negro situation. He gave close attention to R. C. Miller, Atlanta Negro, who said he was a former Communist organizer working out of Charlotte, N. C.

"Our condition," said Miller, "is miserable, and the Negro will put religion aside and join anything to better himself." He said the Communists claimed the support of 100,000 Negroes at the time he left the party because he did not desire to swear allegiance to Soviet Russia against the United States in event of war. Social equality and a determination to "banish Christ from the skies and capitalism from the earth" were Communist slogans, he said.

John Hudson, Assistant County Solicitor General, gave the committee details of capital charges pending here against Joe Carr, formerly of Wheeling, W. Va., and M. H. Powers, formerly of Duluth, Minn., who are being prosecuted for "attempting to incite to insurrection against the state."

A hearing will be held at New Orleans Monday and another probably at Memphis, Tuesday.

Luncheon for Benefit of Convent.

A luncheon for the benefit of the Helpers of the Holy Soults will be held Thursday noon at the convent hall, 4012 Washington boulevard. Proceeds will go to the building fund.

CLOSE OUT SALE

St. Louis' biggest selling event, comprising the sale of nationally known demonstrators, floor samples, and slightly used All-Electric, A-C Radios—starts Monday Morning at 8:00 A. M. Every set complete with brand-new, genuine A-C tubes, and new set performance guaranteed. Here's your opportunity to purchase an up-to-the-minute set at a small fraction of the original cost. Act quickly; quantity limited. Prices start at $33.75.

ALL-ELECTRIC

NATIONALLY KNOWN MAKES

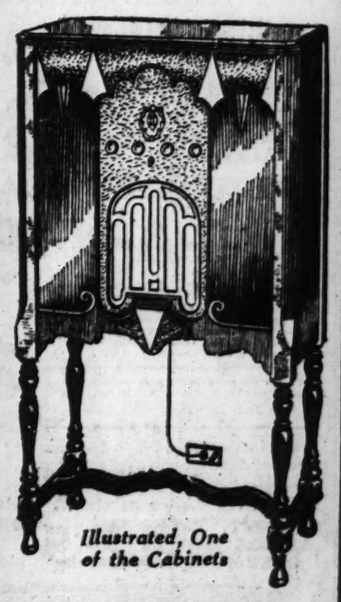
RADIOS

AT ONLY

$33.75

COMPLETE

NOTHING ELSE TO BUY



Illustrated, One of the Cabinets

Sale Starts Monday at 8 A. M.

7 Genuine Victor-Radiola Combinations that sold new for over $400—now can be bought for only $59.75

Pay Only $1.75 Weekly

WURLITZER

1006 OLIVE ST.

OPEN EVENINGS OPEN EVENINGS

LECTURER, "BROKE," CHARGED WITH ATTEMPTED EXTORTION

Tries to Scare Wichita (Kan.) Oil Operator With Pistol, but, Failing, Flees.

By the Associated Press.

WICHITA, Kan., Nov. 15. — E. W. Parks, who gave his address as Topeka, was held in jail here today while police investigated his attempt to extort $5000 from Ed Hawkins, oil operator. Parks was arrested last night at the rectory of St. Mary's Cathedral, where police found him after tracing a telephone call. Earlier in the day he had appeared at Hawkins' office and demanded $5000 after displaying a revolver, police said. When Hawkins refused the demands, Parks fled.

Parks said he was destitute and could conceive no other way to obtain funds. A recent lecture tour in which he spoke on religious subjects was a financial failure, he said. Police said it was doubtful that the case would be pressed.

SAFE FOR LUMBAGO

Bayer-Tablets of Aspirin — Genuine



Prompt relief from
ACHES and PAINS of
HEADACHES . . . . .
COLDS . . . . . .
LUMBAGO . . . . . .
RHEUMATISM . . . .
SORE THROAT . . . .
NEURITIS . . . . . .

DOES NOT HARM THE HEART

BAYER ASPIRIN

Accept only "Bayer" package which contains proven directions. Handy "Bayer" boxes of 12 tablets. Also bottles of 24 and 100—All druggists.

Starck's

FACTORY TO HOME

PIANO SALE

Buy Your Piano Direct From the Manufacturer Through Their Own Factory Store

BRAND-NEW BABY GRAND PIANOS

Our Former $650 Value Now Reduced to Only $345

Be Sure to See These Beautiful

NEW BABY GRAND P-I-A-N-O-S



Many Different Models to Select From

On sale at nearly half price. Beautiful tone and appearance. Limited number only. Call at once. Every instrument new and fully guaranteed. If you EVER intend owning a Piano BUY NOW.

Takes up very little more space than an Upright Piano. 4 ft., 10 in. long. *Has Full Keyboard, 7⅓ Octaves*

Trade in Your Old Piano or Other Musical Instrument as Part Pay.

BRAND-NEW—Small Size— UPRIGHT PIANOS ONLY $185

PAY ONLY $2 A WEEK



Pay Only $1.50 Per Week

Just the Size for Small Apartments

Has Full Keyboard, 7⅓ Octaves

The very latest in piano construction, 5 ft. ½ in. wide, 4 ft. high, 2 ft. deep, built especially for small apartments, yet with all the quality and tone volume of a large Piano. This wonderful instrument is the Piano sensation of St. Louis. Nothing like it ever offered before.

Special Bargains

Used Pianos and Player Pianos

We have more than 150 used Grand, Upright and Player-Pianos on our floors. This stock must be moved at once. For the best bargains we urge you to call early.

Upright Pianos, $ 25.00 and up
Player Pianos.. 45.00 and up
Grand Pianos.. 195.00 and up

Any Reasonable Terms Accepted

F. A. Starck Piano Co.

Manufacturers of Starck Grand, Upright and Player Pianos

1018 OLIVE ST. S.E. Cor. 11th

OPEN EVENINGS

'POLITICAL CHAOS IN 1932,' BORAH PREDICTS

"Real Fight Is Over Repeal," Idaho Senator Says of Dry Problem.

Special to the Post-Dispatch.

CHICAGO, Nov. 15.—Senator William E. Borah of Idaho wrote this note today while waiting for a Washington train:

"I have just one thing to say about the recent election. I have never known so little party spirit among the people. The people are more and more voting for individuals and less for parties. There no longer keep pledges as parties, no longer keep pledges as patries, and therefore voters try to elect individuals in whom they repose their confidence. I venture the opinion that there will be political chaos in 1932."

He refused to comment on the recent Democratic runaway in Illinois for three reasons: "Mrs. McCormick is a very dear friend of mine. What I might say would be unpleasant reading for the administration."

About the anti-prohibition agitation he wrote: "I do not have any idea what the Wickersham Commission will report. I doubt if it meets the issue as it is. The time has passed wherein any good purpose will be served by discussing light wines and beers, or modifying the Volstead act, or leaving it to the states to determine the alcoholic content, etc.

"The real fight is over the eighteenth amendment—shall it be repealed, and, if so, what plan is to take its place? Any report which does not meet that proposition will be of little value."

ARRESTED TWICE IN 3 HOURS ON POLICY GAME CHARGE

Oscar Biedenstein, Once Released on Bond, Taken Again in Raid on Gambling Equipment.

Arrested twice within three hours by different squads of police in connection with the same case, a man who said he was Oscar Biedenstein, 24 years old, of 4269A Castleman avenue, was charged yesterday with aiding in the setting up of a gambling device. An extensive outlay of policy game equipment was confiscated at the time of the second arrest.

Biedenstein, who was first arrested shortly after 9 o'clock Friday night, as he sat in a parked automobile at Beaumont avenue and Pine street, surrendered to the police a number of tickets in the "Gold Bag" policy game which he had with him, and ownership of which, police say, he admitted. About three hours later police of the Soulard district, investigating the midnight operation of a job printing press in a house at 2902 Milton avenue, found a young man, who gave his name as William H. Duncan, of 4269A Castleman avenue, busy printing forms for the "Gold Bag" policy game.

While they were taking an inventory of the adding and duplicating machines, ticket books, account form and printing supplies, Biedenstein, who had been released on bond, called at the house. Both he and Duncan were held.

POLICE SMELL MASH, FIND LARGE STILL IN RESIDENCE

Fourth Such Discovery in District in 10 Days Made at 6812 Lansdowne Avenue.

Attracted by the odor of fermenting mash, Police Sergeant Arnold Bullmer of the Mounted District early yesterday discovered the fourth large still in his district in 10 days, at 6812 Lansdowne avenue.

The plant, not in operation at the time, included four sections of still equipment, a mash vat with 15,000 gallons of mash, and 220 empty alcohol cans. A man who said he was Charles Legnani, 42 years old, was arrested at the house, and according to police, admitted ownership of the still and mash.

Police discovered a small copper-boiler still and 10 gallons of mash at 3960 Kennerly avenue Friday night, and arrested a woman booked as Mrs. Margaret Sheehan, 45.

WOMAN EX-OFFICIAL ENDS LIFE

RICHMOND, Mo., Nov. 15.—Mrs. Irene G. Buckley, 43 years old, former Ray County Treasurer, died late last night from a bullet wound in the head self-inflicted earlier in the day. Several days ago Mrs. Buckley, who lived with her 16-year-old son Ernest, borrowed a revolver from a neighbor, saying she wanted protection from prowlers. Yesterday morning she fired a shot through a window apparently to test the weapon, and when her son rushed in, she told him she had decided to end her life. The youth ran to the home of an uncle, several blocks away, for aid. When he returned with his uncle they found Mrs. Buckley on the floor with a bullet wound in her head.

In addition to Ernest, she is survived by another son, Clarence, 19, a student in Central Business College, Kansas City, Mo.

$1750 DAMAGES AWARDED GIRL

A verdict of $1750 in favor of Margaret Susan Heckert, 14 years old, 736 Aubert avenue, was returned by a jury in Circuit Judge Falkenhainer's court yesterday for injuries she suffered when she stumbled two years ago in the ice skating rink of the Winter Garden at 520 De Baliviere avenue. The verdict is against the St. Louis Hockey Club, operator of the rink. She sued for $10,000.

CHILD WELFARE CONFERENCE TO BE OPENED WEDNESDAY

President Hoover to Address Meeting, With Secretary Wilbur as Chairman.

WASHINGTON, Nov. 15.—How to take the baby out of the hands of all well meaning persons who know nothing of its system will be tackled here next week by experts in the duties of child training.

In the opinion of Secretary of the Interior Wilbur, who will open the White House Conference on Child Health and Protection, Wednesday night, "There is nothing that people know so much about—so much that isn't so—as the baby."

Yet, he believes it is the expert's job to stop it from crying, and the conference is designed to start new thinking which will "pull the whole level of handling the American child up to where it belongs on the basis of present information."

An address by President Hoover will open the conference after Wilbur has called the 2000 delegates to order and welcomed them. The President's speech will be broadcast by the National Broadcasting Co. and the Columbia system.

A second general session Friday morning will be addressed by Secretary of Labor Davis, vice chairman of the conference, and a Friday evening session will hear Miss Martha Van Renssalaer, director of the conference, and Wilbur as chief speakers.

Two Killed by Canned Heat.

PEORIA, Ill., Nov. 15.—Canned heat caused a second death tonight when a man named Hutchinson died in a hospital here without regaining consciousness. J. T. Harvey of Bloomington, his companion, died earlier in the day. The two had engaged in a drinking party at the railroad station in Glasford.

CHARGED WITH INTERFERING WITH SPECIAL OFFICER

Claude Grisson Injured After Ordering Policeman Off Premises During Perjury Case Inquiry.

A special police officer, investigating the Gorman Craig perjury case, Friday, was "forced to use reasonable force" in subduing a man who ordered him off the premises at 2105 South Fourth street, he reported to his superiors. The man, Claude Grisson, 47 years old, 2105 rear South Fourth, was treated at City Hospital for lacerations of the face and scalp, and charged with interfering with an officer.

The officer, Lawrence Walker, said Grisson ordered him to leave, and when he refused, stating he was in performance of his duty, Grisson grappled with him and attempted to grasp Walker's revolver.

Craig, on trial for robbery Thursday, stated he was at a party at 2105 South Fourth street when the robbery occurred. He presented alibi witnesses who corroborated his statement. The jury, however, found him guilty and assessed his punishment at three years in prison. Thursday night the alibi witnesses confessed they had testified falsely. A warrant charging perjury was issued against John B. Sullivan, 2310 South Broadway, one of the witnesses.

FIRST AID TREATMENT SERIES

Series by Red Cross Will be Started Thursday.

A series of 15 weekly lessons in first-aid treatment will be begun by the St. Louis Red Cross Thursday night at two different classrooms, one for men at the Washington University Medical School, 602 South Euclid avenue, and one for women at the Downtown Y. M. C. A., 1528 Locust street. Both classes will begin at 7:30 p. m.

At the conclusion of the course, those who pass tests will receive Red Cross certificates. Registrations may be made at the office of the Red Cross, 2221 Locust street.

Home From India With Elephant.

CHICAGO, Nov. 15.—Miss Dorothy Holt, 20-year-old student, came home today bearing gifts from India. One of these was an elephant, a baby one, presented to her by Nizam of Haidarabad, Royal Prince of India, whose favor Miss Holt found while on a two-year tour of that nation and Europe. The gift was the Prince's little token of esteem, Miss Holt said.

BANQUET FOR JOE GARAVELLI

Italian Order to Be Presented to Him by Consul.

Joe Garavelli will receive the Cross of Knight of the Italian Crown at a banquet at Hotel Jefferson next Thursday evening. The cross will be presented to Garavelli, proprietor of a restaurant at Pershing and DeBaliviere avenues, by Dr. Mario Dessaules, Italian Consul.

Garavelli receives the decoration in recognition of his charitable works, particularly among Italian-Americans and the people of Bazsignana, Italy, his birthplace.

Baby's Photograph FREE



A beautiful Christmas Photograph free to each of the babies of St. Louis who visit our Studio between now and Christmas. This photograph will be of our best finish.

Size 5x7, Complete in Attractive Easel Folder

This is FREE—You are not obligated to purchase any other photographs.

OVER 30,000 BABIES PHOTOGRAPHED
WE KNOW HOW TO GET PLEASING RESULTS

FLANNERY BROS. STUDIO

Specialists in Child Photography

MAin 1435 316 N. 6th St.

Sale Extraordinary

Take Advantage of it this Week!

Whittall's ANGLO-PERSIAN RUGS

$98.50

9x12 ft. Regular price $150

Discontinued Patterns

Limited quantities for a very limited time

By permission of the M. J. Whittall Associates, we are offering our entire stock of the discontinued patterns in Anglo-Persian rugs for a very limited time only at reductions of ⅓ or more. These rugs which have stood the test of wear for decades are generally conceded to be the finest worsted Wilton rugs made and their designers have spent great time and effort in searching out the finest of old Oriental patterns to reproduce. Only the finest yarns and dyes are used in their manufacture. There are just 68 rugs in the group including a number of odd sizes so it will be advisable to shop early.

Odd Sizes at Reductions of ⅓ or more.

		Reg.	Discont'd
2 rugs	11.3x15 ft.	$269.50	$177.50
5 rugs	11.3x12 ft.	215.00	145.00
4 rugs	10.6x13.6 ft.	242.50	162.50
1 rug	9x18 ft.	259.00	175.00
5 rugs	9x12 ft.	150.00	98.50
3 rugs	9x9 ft.	129.50	85.00
6 rugs	8.3x10.6 ft.	138.00	92.50
1 rug	6.9x12 ft.	129.50	85.00
2 rugs	6.9x9 ft.	$97.50	$65.00
4 rugs	6x9 ft.	97.50	65.00
1 rug	6x6 ft.	67.50	45.00
1 rug	4.6x9 ft.	67.50	45.00
3 rugs	4.6x7.6 ft.	54.00	35.00
12 rugs	36 in.x63 in.	25.00	16.75
10 rugs	27 in.x54 in.	16.00	10.75
6 rugs	27 in.x40 in. (oval)	13.00	8.50
2 rugs	22 in.x36 in. (oval)	10.75	7.25

Special Purchase!

Heaviest and Finest Quality

AXMINSTER RUGS

9x12 ft. $44.75 Great Savings

A Great Number of Odd Sizes at Great Savings

11.3x15 ft. $79.50	9x9 ft. $37.50	4.6x6.6 ft. $12.75
11.3x12 ft. 65.00	8.3x10.6 ft. 39.50	3x5.3 ft. 6.25
9x18 ft. 79.50	6.9x12 ft. 37.50	2-3x4.6 ft. 3.95
9x15 ft. 59.50	6x9 ft. 24.50	22½x36 in. 2.65

Buy Out-of-Income

You may pay for your purchases, if you like, a little each month, Out-of-Income. Let the salesman tell you of Thrift Terms.

Free Parking

When planning to shop at Trorlicht-Duncker park your car at the Jefferson Plaza Garage, 13th and St. Charles, and have your claim check signed here authorizing free storage.

Exchange Service

Let us appraise your old furniture and make you an allowance toward the purchase of new. For appraisal service call Main 3990.

TRORLICHT-DUNCKER

Furniture , Rugs , Radios , Draperies , Oriental Rugs , Lamps , Gifts

LOCUST AT TWELFTH

DUR HELD IN $400,000 REAL ESTATE FRAUDS

oman, Sister, Brother-in-Law and Business Associate Accused in Chicago.

the Associated Press.

PHILADELPHIA, Nov. 15. — hn Naughton, 40 years old, and s. Hilda E. Schroeder, 43, who re in the real estate business Chicago, are under arrest here day on charges of conspiracy, bezzlement and larceny.

They were arrested on the rest of the Chicago police. The r said they came here because ir business failed in Chicago. th said the total shortage rged to them would amount to ween $125,000 and $150,000. ey denied the embezzlement rge, stating they lost the money a result of the business depresn and have not profited one pen- "There was nothing criminal our conduct," said Mrs. Schroe- They came to Philadelphia r months ago.

A 15-year-old son living with s. Schroeder is in the care of the lice pending the disposition of mother's case.

MILWAUKEE, Wis., Nov. 15.— ward Markwise, 33 years old, t his wife, Margaret, 30, were d by authorities here today in nection with the alleged real ate frauds, for which John ughton and Mrs. Hilda Schroe-, Chicago realty dealers, were ested in Philadelphia. Mrs. rkwise is a sister of Mrs. hroeder and her husband is an surance salesman.

Roland Steinle, counsel for Mr. d Mrs. Markwise, announced at the pair would fight extradi- n to Chicago, where warrants, arging them with conspiracy and bezzlement, have been issued.

Chicago authorities charge the lwaukee pair were agents of s. Schroeder in fraudulent deals volving 53 parcels of Cook unty real estate. The scheme, ecfive Sergeant Harry Larson Chicago said, was to execute d sell second mortgages on real tate which already had been ortgaged to capacity.

Mrs. Rose K. Rothsted, wife of former vice president of Armour Co., Larson said, lost $300,000 in e deal with Mrs. Schroeder.

CHICAGO, Nov. 15.—Mrs. Hilda Schroder disappeared last July ter she was accused of embezzg $400,000, the police said today. e had been in the real estate ortgage and loan business 20 ars. John Naughton was an ofe associate.

Chicago police hold six warrants r her. She also is known as th Chaney and Mrss. George bbett. More than a dozen clients ve made complaints against her, arging they sought mortgages om her, but received only reipts in return for cash.

elium Reported in Belgian Congo.

BRUSSELS, Nov. 15.—La Gatte says important helium supes have been discovered in the lgian Congo. The supply is said be sufficient to offer some comtition to American sources of the s, which is used extensively to flate balloons.

DIES AF

New York

Self to

NEW Y chasing a miles thro capturing his arms man Willi old, fell de attack.

The hor was being Francis J. 155th stre throwing t could remo Vorden, w uniform, board of The taxic leaped fro seizing the ing to its Vorden st ing, then horse's ho Knickerbo was pronou

TO ATTE

Four St. Plan

St. Lou tend Presi on child h be held Wednesday George Ge derson, an representin voters, an gan, Nat from Miss Legion Au

The con the health dren of th recommen Duggan la the Ameri fare organ prising 13

Dr. Sa COLUM Samuel S moderator general a ly died at He was p Street Pre for many National F

Why Wait Until Winter To Build Your Garage?

One-Car Garage.....$122
Two-Car Garage.....$215

Patented Quicklock included. Doors of double garage slide on track. Concrete work optional.

Terms—$10 Cash, Balance Like Rent. TWO Years to Pay.

SPEND CHRISTMAS IN YOUR OWN HOME

Get Our Prices and Terms

Manchester M

1210 S. Vandeventer

or NEwstead 0388 Saturday Afternoo

Sarah and Southampton Car

You are Cordially Invited to

Listen to R dio Perfect to the Highe Point Huma ly Possible.

It's the Ne

RCA RADIOLA

Super-Heterodyne 80

Now Priced Within the Reach of All $14

Here is a Radio that took the gre radio engineers seven years to perfe ily will be delighted with the true re New RCA Radiola 80 super-hete brings to you every note, every wor and distinctive as it enters the micr dred or a thousand miles away.

For the home there is no greater gift RCA Radiola 80

A demonstration will convince you. Visit

Open Every Evening

BIGAL ELECTRIC CO

4547 GRAVOIS RIVERSI

BANQUET FOR JOE GARAVELLI

Italian Order to Be Presented to Him by Consul.

Joe Garavelli will receive the Cross of Knight of the Italian Crown at a banquet at Hotel Jefferson next Thursday evening. The cross will be presented to Garavelli, proprietor of a restaurant at Pershing and DeBaliviere avenues, by Dr. Mario Dessaules, Italian Consul.

Garavelli receives the decoration in recognition of his charitable works, particularly among Italian-Americans and the people of Bassignana, Italy, his birthplace.

Photograph FREE

A beautiful Christmas Photograph free to each of the babies of St. Louis who visit our Studio between now and Christmas. This photograph will be of our best finish.

Size 5x7, Complete in Attractive Easel Folder

This is FREE—You are not obligated to purchase any other photographs.

BIES PHOTOGRAPHED GET PLEASING RESULTS

BROS. STUDIO
Child Photography
316 N. 6th St.

ary
k!
RUGS
me
entire imited e test Vilton rching s and up in-

$97.50	$65.00
97.50	65.00
67.50	45.00
67.50	45.00
54.00	35.00
25.00	16.75
16.00	10.75
13.00	8.50
10.75	7.25

	$12.75
	6.25
	3.95
	2.65

hange Service
your old furniture and make nce toward the purchase of isal service call Main 3990.

CKER
Lamps Gifts

FOUR HELD IN $400,000 REAL ESTATE FRAUDS

Woman, Sister, Brother-in-Law and Business Associate Accused in Chicago.

By the Associated Press.

PHILADELPHIA, Nov. 15. — John Naughton, 40 years old, and Mrs. Hilda E. Schroeder, 43, who were in the real estate business in Chicago, are under arrest here today on charges of conspiracy, embezzlement and larceny.

They were arrested on the request of the Chicago police. The latter said they came here because their business failed in Chicago. Both said the total shortage charged to them would amount to between $125,000 and $150,000. They denied the embezzlement charge, stating they lost the money as a result of the business depression and have not profited one penny. "There was nothing criminal in our conduct," said Mrs. Schroeder. They came to Philadelphia four months ago.

A 15-year-old son living with Mrs. Schroeder is in the care of the police pending the disposition of his mother's case.

MILWAUKEE, Wis., Nov. 15.—Edward Markwiese, 33 years old, and his wife, Margaret, 30, were held by authorities here today in connection with the alleged real estate frauds, for which John Naughton and Mrs. Hilda Schroeder, Chicago realty dealers, were arrested in Philadelphia. Mrs. Markwiese is a sister of Mrs. Schroeder and her husband is an insurance salesman.

Roland Steinle, counsel for Mr. and Mrs. Markwiese, announced that the pair would fight extradition to Chicago, where warrants, charging them with conspiracy and embezzlement, have been issued.

Chicago authorities charge the Milwaukee pair were agents of Mrs. Schroeder in fraudulent deals involving 53 parcels of Cook county real estate. The scheme, Detective Sergeant Harry Larson, Chicago said, was to execute and sell second mortgages on real estate which already had been mortgaged to capacity.

Mrs. Rose K. Rothsted, wife of a former vice president of Armour & Co., Larson said, lost $300,000 in a deal with Mrs. Schroeder.

CHICAGO, Nov. 15.—Mrs. Hilda Schroeder disappeared last July after she was accused of embezzling $400,000, the police said today. She had been in the real estate mortgage and loan business 20 years. John Naughton was an office associate.

Chicago police hold six warrants against her. She also is known as Mrs. Chaney and Mrss. George Gilbett. More than a dozen clients have made complaints against her, charging they sought mortgages from her, but received only receipts in return for cash.

Helium Reported in Belgian Congo.

BRUSSELS, Nov. 15.—La Gazette says important helium supplies have been discovered in the Belgian Congo. The supply is said to be sufficient to offer some competition to American sources of the gas which is used extensively to inflate balloons.

ARTIST AND WIFE ACCUSED OF INSURANCE FRAUD PLOT

Arrested in New York After Studio Fire Resembling One in Their Buenos Aires Quarters.

By the Associated Press.

NEW YORK, Nov. 15.—Victor Rosso, 32 years old, Argentine portrait painter, and his 28-year-old wife, Amy Laura Horne Rosso, were arrested tonight on charges of arson. Chief Fire Marshal Thomas P. Brophy called the case "one of the most brazen international plots to defraud insurance companies that has come to my attention."

Rosso and his wife conducted an art gallery in a building on West Fifty-sixth street which was swept by fire Oct. 26. The painter said the fire destroyed 160 paintings and many art objects which had been insured in Mrs. Rosso's name for $206,130.

Brophy said officials of the Argentine Republic cabled that Rosso was listed as the occupant of a studio in Buenos Aires which was destroyed by fire Jan. 14, 1927. The contents of the studio were insured for 100,000 pesos.

DIES AFTER CHASING HORSE

New York Policeman Overexerts Self to Capture Runaway.

NEW YORK, Nov. 15. — After chasing a runaway horse several miles through crowded traffic and capturing the animal by throwing his arms around its neck, Patrolman William T. Vorden, 35 years old, fell dead tonight from a heart attack.

The horse is a police mount. It was being ridden by Patrolman Francis J. Murray and slipped at 155th street and Eighth avenue, throwing the rider. Before Murray could remount the horse ran away. Vorden, who was off duty but in uniform, jumped on the running board of a taxicab and pursued. The taxicab came alongside and he leaped from the running board, seizing the horse's mane and clinging to its neck until it stopped. Vorden stood for a moment panting, then fell directly under the horse's hoofs. He was taken to the Knickerbocker Hospital, where he was pronounced dead.

TO ATTEND HOOVER PARLEY

Four St. Louis Women to Help Plan for Child Welfare.

St. Louis women who will attend President Hoover's conference on child health and protection, to be held at Washington next Wednesday to Saturday, are: Mrs. George Gellhorn, Mrs. Roscoe Anderson, and Mrs. Walston Chubb, representing the League of Women voters, and Mrs. Jerome F. Duggan, National Committeewoman from Missouri for the American Legion Auxiliary.

The conference is called to study the health and welfare of the children of the United States, and to recommend improvements. Mrs. Duggan last year was chairman of the American Legion's child welfare organization for Area D, comprising 13 states.

Dr. Samuel S. Palmer Dies.

COLUMBUS, O., Nov. 15.—Dr. Samuel S. Palmer, 69 years old, moderator of the Presbyterian general assembly in 1920, suddenly died at his home here today. He was pastor emeritus of Broad Street Presbyterian Church and for many years chairman of the National Board of Home Missions.

KING OF SIAM TO PLAY GOLF ON VISIT TO U. S.

To Travel With "Extremely Reduced Suite;" Operation on Eyes to Be Performed.

By the Associated Press.

WASHINGTON, Nov. 15.—Without public appearances except in the capital, the King of Siam will spend most of his spring days in America at that quiet Western sport called golf.

Thus Major-General Prince Amaradat Kridakara, the Siamese Minister, today outlined the plans of the Eastern potentate for his visit to this country.

With an "extremely reduced suite," the absolute ruler of more than 11,000,000 people will travel and live much as would any wealthy private citizen abroad. That, the Minister explained, is the way he lives at home. Bangkok, his capital, boasts not a single guardsman corresponding to the President's Secret Service men.

Prince and Princess Svasti, the father and mother of his royal consort and an uncle and aunt, will be in the party. King Prajahipok will have two personal servants; Queen Rambai, one lady-in-waiting.

Operation on Eyes.

"The chief purpose of the visit is to have an operation performed that the doctors say will improve the King's eyesight," the Minister said, recalling that though his majesty is but 38, cataracts have so impaired his vision that "golf is the only sport he can enjoy."

Time was when the King had his tennis almost daily—with his 26-year-old Queen. She likes golf, also.

For although these sovereigns are unique in autocratic power, even in the civilized East, King Prajahipok's chief pride is his modernity, and his democracy. The Minister attributed the quiet success of the 150 years' reign of the dynasty to "the happy circumstance that they realized long since that dictatorship must be backed by public opinion."

He Likes Motor Boats.

From his court with its 60 motor boats, its dozens of automobiles, and its Minister of Royal Household—who both heads and is surrounded by tremendous staffs—King Prajahipok will sail to Hong Kong on the royal 2500-ton yacht. The party will cross the Pacific on the Canadian-Pacific steamer Empress of Japan, arriving at Vancouver on April 17.

Thence by special train they will come direct to Ophir Hall, a palatial White Plains, N. Y., estate placed at the disposal of the monarch through the State Department, by its mistress, Mrs. Whitelaw Reid.

After a few days' rest the King and Queen will go to Washington—perhaps for not more than a day. The operation will be performed immediately after they return to Ophir Hall, where they will remain until the end of July.

GIVES HAVEN FOR JOBLESS

San Franciscan to Supply Two Meals Daily to 2000.

By the Associated Press.

SAN FRANCISCO, Nov. 15.—A haven where 2000 hungry unemployed may obtain two hot meals a day without charge, is under construction here and will be ready, it is hoped, before Christmas.

Officials of the St. Vincent de Paul Society, a philanthropic organization, said a wealthy San Franciscan was financing the building. A physician will be maintained for free services to unemployed suffering from colds, undernourishment and ailments due to exposure. The center is under construction at Clara and Ritch streets and is half completed. Officials said the donor imposed but one condition on his gift, which was expected to be perpetual. Under no conditions must his name be divulged.

TEXAS EX-JUDGE KILLS SELF

Covey C. Thomas Takes Life on Street in Cotulla.

By the Associated Press.

COTULLA, Tex., Nov. 15.—Former Judge Covey C. Thomas, 60 years old, unsuccessful candidate for Chief Justice of the Texas Supreme Court last summer and one of the best known attorneys and ranchmen in Southwest Texas, shot and killed himself on a street here today. Several persons saw him fire a bullet from a .45 caliber revolver into his head in front of a fire station.

Thomas had held several political offices and for 12 years was District Judge of the Eighty-first District. Several years ago an accident caused amputation of his left leg, but he continued his legal practice. About a month ago, he suffered a nervous breakdown and since then had been despondent.

Ukranian Protest Parade.

NEW YORK, Nov. 15.—Fifteen thousand members of the United Ukrainian Societies in Greater New York braved a driving rain today to conduct a protest parade and mass meeting against alleged Polish atrocities in Polish Ukrainia. About 200 war veterans, marched in soggy uniforms, some wearing trench helmets. Then came 400 girls dressed in the picturesque peasant costumes of their native lands.

Frank E. Morrow Gets Divorce.

Frank E. Morrow, a filling station owner and a former Justice of the Peace at Richmond Heights, obtained a divorce at Clayton yesterday from Mrs. Josephine Morrow on his cross-bill, alleging general indignities. Mrs. Morrow filed suit for divorce July 25 last, alleging general indignities. They were married in 1928 and separated last year.

SAYS CHILD WAS DISCOURTEOUS IN WALKING OUT OF MEETING

Conrad Hobbs, Chairman, Tells How Former Ambassador Failed to Give Scheduled Talk.

By the Associated Press.

BOSTON, Mass., Nov. 15.—The action of Richard Washburn Child in walking out of a meeting of the Institute of Current International Problems of the United States in Boston, Nov. 13, resulted in a statement from Conrad Hobbs, chairman of the institute, today, in which he said: Such conduct seemed "unworthy of a former Ambassador of the United Sttaes and discourteous to the distinguished speakers and guests."

Child, who was to have delivered a 35-minute address in opposition to America's adherence to the World Court, asked a question and then left the hall, telling newspaper men afterward that he was "disgusted."

Chairman Hobbs explained that every effort was made to have both sides of each topic fully and fairly presented at the meeting. Twenty-six persons of prominence had been approached to speak in opposition to the World Court proposal.

"Following Prof. Manley O. Hudson, Bemis Professor of International Law at Harvard University, who spoke for adherence," said the statement, "Mr. Child limited his remarks to one question which had little to do with the address.

"He thereupon left the room, refusing to answer questions or hear the rest of the discussion. Such conduct at a meeting of this kind seems to me unworthy of a former Ambassador of the United States and discourteous to the distinguished speakers and guests of the occasion."

3 AUTO PLANTS REHIRE 10,000

Oakland, Fisher Body and Hudson Resume Activities.

By the Associated Press.

DETROIT, Mich., Nov. 15.—The renewal of activity in at least three large factories in the Detroit area was indicated by announcements from factory officials today.

These factories are the Oakland Motor Car Co. and the Fisher Body Corporation plants at Pontiac and the Hudson Motor Car Co. plant at Detroit. By the middle of next week, these factories will have recalled 10,000 employes to start production of 1931 automobiles and bodies. Nearly 3000 will have been taken back at the two Pontiac factories while an additional 1000 will be taken back to the Hudson factory, making a total of 7000 at the latter place. In all cases only former employes are being returned. The Hudson factory is working on a five-day schedule.

INDIAN WOMAN CAN'T DO WITH ONLY $1050 A MONTH

Asks Senators to Increase Her Allowance; Others Tell of Real Poverty Among Tribes.

By the Associated Press.

MUSKOGEE, Ok., Nov. 15. — Jeanette Tiger Burgess, Seminole from Konawa, complained today to a Senate sub-committee on Indian affairs she could not manage on her $1050 monthly allowance and wanted the Senators to help her get an increase. Mrs. Burgess suggested that the Indian agency here pay all current bills, such as gas, lights, groceries and gasoline and give her $1000 a month for "incidentals." The Senators were curious to learn how she spent her present income and she went into detail as to the cost of opearting her fleet of four automobiles.

J. H. Sixkiller, court clerk of Adair county, previously had testified 1100 Indians in that county were in a desperate condition and had no source of income except the cutting of sub-commercial timber.

A Congressional act that gave county courts of Oklahoma probate rights over restricted Indians was referred to as "the crime of 1908," by Senator Wheeler of Montana, committee member, who said he intended to seek the repeal of the law. R. B. Drake, chief probate attorney of the five civilized tribes agency here, declared county courts of ten probate Indian estates which were dissipated before his office had even been notified the Indians were dead.

MAN FOUND DEAD; KILLED SELF APPARENTLY IN GARROT FASHION

Body of Valentine J. Tobias Discovered in Field; Rope Twisted Around Neck.

Valentine J. Tobias, 5248A Neosho street, was found dead in a field at 6000 Eichelberger street yesterday afternoon by police who had been summoned by an anonymous telephone call. Apparently Tobias had tied a rope around his neck, inserted a stick and twisted the rope until he choked.

Tobias, who was 52 years old, was reported missing Friday by his wife. She said he had been in ill health and out of work.

American Author Dies in Rome.

By the Associated Press.

GREENWICH, Conn., Nov. 15.—Word was received here today of the death in Rome, Italy, of Harvey Wickham, musician and author. He was at one time a music editor in San Francisco. He was born at Middletown, N. Y., 58 years ago. His best-known books, "The Misbehaviorists," "The Impuritans" and "the Unrealists," composing a trelogy.

DEATH CERTIFICATE WITHHELD IN POISONOUS FLOUR MYSTERY

Three of 21 Made Ill, Still in Serious Condition; No Arrests As Yet.

By the Associated Press.

HARRISBURG, Ill., Nov. 15.—Coroner Gibbons of Saline County today instructed the clerk of Raliegh township to withhold the death certificate of Mrs. James Grisham, from the files until an investigation of her death is made by county officials.

Mrs. Grisham died Tuesday, apparently from poison, and three of 21 relatives who attended her funeral at the Grisham home near Raliegh Thursday are seriously ill from eating food made from poisoned flour.

The three are George Grisham, a stepson of the dead woman; the Rev. James Alberts, and Charles Deering, both of Harto, Ill., and both brothers-in-law of Mrs. Grisham.

County authorities, through an analysis of flour in the Grisham farm home near Raleigh, Ill., have determined it was poisoned. Mrs. Grisham became ill Oct. 30 and gradually grew worse. Her husband, F. J. Grisham, said he had also been violently ill.

No arrests have been made in the case.

soothe your cold away with this modern oil spray



"Pineoleum" is the newer type of cold treatment—speedy, modern, effective. Its double ability to soothe while it drives away a cold is the result of its special blend of oils. Thousands of doctors recommend it.

"Pineoleum" bathes inflamed membranes in a spreading, penetrating film of oil that protects the tissues, clears the air passages and rids you of that stuffed-up feeling. Germs can't thrive—*your cold is "soothed" away.*



Get "Pineoleum" today and have it in the house. Use it at the first sign of a sneeze or a sniffle. Children like its refreshing taste and use it willingly. A good precaution before they start off for school, too! All druggists have it.

COLDS YIELD QUICKLY TO
Pineoleum
REG. U. S. PAT. OFF.

Why Wait Until Winter Is Here To Build Your Garage?

One-Car Garage.....$122
Two-Car Garage.....$215

Patented Quicklock included. Doors of double garage slide on track. Concrete work optional.

Terms—$10 Cash, Balance Like Rent. TWO Years to Pay.

SPEND CHRISTMAS IN YOUR OWN HOME

Get Our Prices and Terms



Phone or Write for Free Plan Book

Manchester Mfg. Co.
1210 S. Vandeventer — NEwstead 2050
or NEwstead 0388 Saturday Afternoons and Sundays
Sarah and Southampton Cars Pass Door

You are Cordially Invited to

Listen to Radio Perfected to the Highest Point Humanly Possible.



It's the New
RCA RADIOLA
Super-Heterodyne **80**

Now Priced Within the Reach of All **$142.50** Less Radiotrons

Here is a Radio that took the greatest group of radio engineers seven years to perfect. Your family will be delighted with the true reception of the New RCA Radiola 80 super-heterodyne which brings to you every note, every word just as clear and distinctive as it enters the microphone a hundred or a thousand miles away.

For the home there is no greater gift than a New RCA Radiola 80

A demonstration will convince you. Visit our store today.

Open Every Evening
BIGALTE ELECTRIC CO
4547 GRAVOIS — RIVERSIDE 5585

Announcing Our FREE
COOKING SCHOOL
And Demonstration of Battleship Cast Aluminum Cookware November 17th, Through 22d



SPECIAL
4-Qt. Saucepan
$4.45 *Regular $8.80 Value*

Attend this demonstration in charge of a factory expert—learn how to save the natural properties of foods without the use of water or grease—learn how to save time, fuel and money! A number of marvelous features will be explained every day of this school—continuous classes. Battleship aluminumware is sold at prices you can afford to pay.

Every Day Low Prices

SEARS, ROEBUCK AND CO

KINGSHIGHWAY Between Page and Easton — GRAND BLVD. Block South of Gravois

STORE HOURS—Daily 9 A. M. to 5:30 P. M. Thursday & Saturdays—9 A. M. Until 9 P. M.

CHAPMAN CLEANED DRESSES *Are Beautifully Cleaned*
CHAPMAN LOUISE LEAHY
PRospect 1180—COlfax 3344—HIland 3550—CAbany 1700—WEbster 3030

WOLFF-WILSON'S MONEY SAVING OPTICAL SALE
7th & Washington Only Dr. S. B. Lappeman in Charge
THIS WEEK'S SPECIALS

Kryptok Bifocal Lenses
Are ground with far and near vision in one lens. These lenses are practically invisible and are not cemented. We will examine your eyes and fit these lenses to you or fill any oculist prescription and save you money.



The "Chieftain"
Regular $7.00
White gold filled frame, 10-k. solid gold pads.



$4.50

The "Pardox" Frame



A "Zylo" metal hinge and skull temple, in light or dark colors. Special..... **$3.00**

The "Octex"
The latest in Octagon White Gold Filled 10-k Solid Gold Pads.



$5.85

BARNEYS READ!



$1 DRESSES FOR WOMEN AND MISSES



45c Made of pretty ginghams, percales and prints, in a large variety of new styles. Sizes 14 to 20 years and sizes 36 to 42. In the lot you will also find pretty Smocks, made of broadcloth and cretonne. Values up to $3.00. Choice 45c.
ON SALE MONDAY ONLY

WOMEN'S $2 NEW STRAPS AND TIES
SIZES UP TO 8
Made of black Zapon uppers, leather soles, and Cuban heels with rubber taps. A good-looking and good-wearing slipper. On sale Monday, one day only. Limit 2 pairs to a customer.
$1.19 A PAIR

CHILDREN'S $2 SHOES & OXFORDS
Tan or black stitched-down soles. Sizes up to No. 2.
95c



All Stores

$5.00 ALL-STEEL COASTER WAGONS
This is the genuine Murray all-steel Wagon, large size, with disc wheels and rubber tires.
$2.95 BUY NOW



$5 POLICE AND FIREMEN SHOES
Black, with guaranteed double sewed, waterproof soles, riveted arch support shanks, waterproof welting and warm wearproof lined. Shoes built for solid comfort and hard service. All have best quality rubber heels. Sizes 6 to 12. Every pair guaranteed to give satisfaction or we will give you another pair.



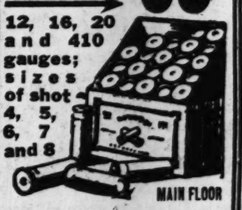
MEN'S $9.00 HIGH-TOP BOOTS, $4.95
$2.99 A PAIR

MEN'S $10 BLACK LEATHER COATS
ALL REG. SIZES



Two pockets, heavy wool lined. Down goes the price.
SPECIAL **$5.99**

NEW, FRESH LOADED SMOKELESS SHOTGUN SHELLS
BOX OF 25 **65c**
12, 16, 20 and 410 gauges; sizes of shot 4, 5, 6, 7 and 8



MAIN FLOOR

50c GEO. WASHINGTON SMOKING TOBACCO
8-ounce tin, Monday at All of Our Stores . . . **25c**



$7.50 SHEEP-LINED COATS FOR MEN
Belted model, four pockets, large sheep collars. All regular sizes.
$4.84



$9 Single-Barrel Shotguns ...$5.29
$22.50 Double-B. Shotguns, $17.45
$35 Reptg. Shotguns, 12-g. $19.95
$50 Automatic Shotguns ...$37.45
$56 Remington Shotguns ...$47.45
$1.50 Corduroy Hunting Caps ...69c
$6 Hunting Coats, showerpf., $3.95
$15 Hunting Coats, waterpf ...$8.95
$3.50 Corduroy Shell Vest....$2.49
$1.75 Khaki Shell Vest, 34 loops, 95c

$6 BLANKETS
Plain navy blue, 100% wool filled, size 60x80 inches.
Special, MONDAY ONLY **$2.79**



THESE PRICES PREVAIL AT ALL OUR STORES

35c PURE COCOA 2-POUND CAN **22c**

BARNEY'S
MAIN STORE
10th & WASHINGTON
SOUTH SIDE BRANCH 2639-41 CHEROKEE
WELLSTON BRANCH 6202-04-06 EASTON

20c CAN CALIFORNIA ASPARAGUS No. 1 Tall Can Monday **10c**

WHISKY WORTH $10,000 SEIZED

Proprietor of Padlocked Bar in Poplar Bluff Arrested.

Special to the Post-Dispatch.

POPLAR BLUFF, Mo., Nov. 15.—Chief of Police Lew Moore last night led a raid which resulted in confiscation of 500 gallons of whisky in 20-gallon barrels secreted in an old building next door to the city hall. Otto Slayton, whose bar was padlocked on State order three weeks ago, was arrested in connection with the liquor cache. Officers say the liquor, which was destroyed, had a retail value of about $10,000.

At the same time city officers were conducting their raid, Federal prohibition agents confiscated two stills, about 29 gallons of whisky and 1000 gallons of mash in the vicinity of Qulin, southeast of here. They arrested Thurman Darnell, 24 years old, his 14-year-old borther, Harvey, his mother, Mrs. Belle Thurman, and Fred Coble. Edward A. Maddux was arrested in another raid.



SINGING CANARIES

Strong, young, healthy Birds. Guaranteed singers..... $3.95

Haller's Bird Remedies sold everywhere. Write for Free Bird Guide.

HALLER'S BIRD STORE

817 N. 6th St. St. Louis, Mo.



Doctor's THREE RULES

Big Help to Constipation

WHAT a joy to have the bowels move like clockwork, every day! It's easy, if you mind these simple rules of a famous old doctor:

1. Drink a big tumblerful of water before breakfast, and several times a day.
2. Get plenty of outdoor exercise without unduly fatiguing yourself.
3. Try for a movement at exactly the same hour daily.

Everyone's bowels need help sometimes, but the thing to use is Dr. Caldwell's Syrup Pepsin. You'll get a thorough cleaning out, and it won't leave you weak and uncomfortable. This family doctor's prescription is just fresh laxative herbs, pure pepsin and other mild ingredients that could not hurt even a child. But how it wakes up those lazy bowels; How good you feel with your system rid of all that poisonous waste matter.

Clean up that coated tongue, sweeten that unpleasant breath. Get rid of those bilious headaches. Dr. Caldwell's Syrup Pepsin will soon free the bowels from waste. You'll eat better and sleep better, and feel better all over. Generous bottles at all drug stores.

DR. W. B. CALDWELL'S

SYRUP PEPSIN

A Doctor's Family Laxative

BANK FILES SUIT INVOLVING $8000 IN NOTES OF O. G. KOENIG

Natural Bridge Trust Co. Seeks to Set Aside Conveyance of Realty Made by Head of Old Depository.

Suit was filed in Circuit Court yesterday by the Natural Bridge Trust Co., successor of the Natural Bridge Bank & Trust Co., in which the court is asked to set aside a conveyance of realty made by Otto G. Koenig, former president of the latter company.

The petitioner states it holds notes signed by Koenig early this year for a total of $8000, the notes having been assigned to it by the Natural Bridge Bank & Trust Co., in whose favor they were executed. The present holder avers that unless the title to the realty is reconveyed to Koenig, in whose name it stood previous to Sept. 30 last, it may not be able to realize on the paper.

According to the petition, Koenig transferred, without consideration, the realty in which he had an equity of $55,000 to the Koenig Floral Co., conducted by him. The realty is located at 4654 West Florissant avenue. It is alleged that by divesting himself of title he sought to hinder and delay creditors, especially the trust company.

Koenig told a reporter the notes mentioned are not yet due but he would take care of them at maturity. He denied the realty was conveyed without any consideration and added it was no part of the security for the notes. A reorganization of the bank took place following the confession of its vice president and cashier, George A. Lubeley, he was short more than $156,000. The confession was made to Koenig, then president of the bank. Lubeley was recently sentenced to five years in the penitentiary on his plea of guilty to three counts of embezzlement in connection with the shortage.

TWO BOATS WITH 900 CASES OF LIQUOR SEIZED AT NEW YORK

In Addition to Coast Guard Activities, Dry Raiders Get $120,000 Supply and Arrest 16.

By the Associated Press.

NEW YORK, Nov. 15.—The ax of the prohibition department and the cannon of the Coast Guard struck simultaneous blows today at the source of some of New York's liquor supply.

Two boats, the High Strung and the Patricia, were seized by Coast Guardsmen, upsetting plans of the two boats' skipper to land liquor under cover of the dense fog. A shell from the gun of a Coast Guard boat cut a tiller rope and stopped the High Strung off Block Island. Three men aboard the speed boat were arrested and 400 cases of liquor were seized.

The Patricia was heading for the Brooklyn shore in Gravesend Bay when the Coast Guard, whose approach was concealed by the fog, came alongside. The craft had 500 cases of liquor aboard. Three persons were arrested.

Ashore, prohibition agents found liquor valued at $120,000 in two places raided. Sixteen persons were arrested and a hunt for half a hundred more was intensified. The persons sought, Federal agents said, are members of a new liquor syndicate operating on a large scale and using radio for the directing of their liquor-laden craft.

The sudden attack on the organized traffic is the result of secret "John Doe" indictments returned by a Federal grand jury. The exact nature of the charges will not be disclosed until the indictments are opened Monday.

ATTORNEYS PAY TRIBUTE TO RETIRING JUSTICE MOONE

Group Meets in Old Courthouse to Honor Official Who Was Not Renominated.

A tribute to Justice of the Peace Elmer L. Moone of the Fifth District was paid yesterday by a group of attorneys who met in his courtroom in the old Courthouse and expressed regret he was leaving the bench. Moone was not renominated in the primary last August, being defeatd by A. Samuel Bender, who was elected. Bender will take office in a few days. He sat on the bench with Justice Moone and joined in the expressions of other attorneys who praised the retiring Justice.

At an informal gathering after regular session of court, at which W. Scott Hancock presided, speeches were made by the chairman and Samuel I. Sievers, Shepherd R. Evans, T. D. Drury and Pleasant P. Mason.

In response Justice Moone said he had tried more than 40,000 cases during his term of office, and always endeavored to render his decisions without fear or favor.

HOMESTEAD BUILDING & LOAN NAMED IN RECEIVERSHIP SUIT

Mrs. Matilda E. Musler filed suit in Circuit Court yesterday asking appointment of a receiver for the Homestead Building & Loan Association, 101 North Ninth street. In her petition she states that she owns $6000 of the company's stock but neither she nor other stockholders have been notified of any meeting in the last year or more at which a new board of directors could be chosen.

She alleges the corporation has ceased to write new business and its assets are being denuded by payment of salaries to various employes. Robert Schuster Jr., secretary, is in active control, according to the petition. Neither he nor Robert C. Powell, president, could be reached. These officers, with the board of directors, comprising A. H. Beddoe, W. R. Parker, Robert W. Brown, R. F. Foster, George R. Hunsche, August Kern Jr. and Dr. Carroll Smith, are named as co-defendants in the action, which was set for hearing before Judge Hogan, Nov. 20.

ST. LOUIS COUNTY COLLECTOR FILES 3227 SUITS FOR TAXES

Willis W. Benson, Collector of Revenue in St. Louis County, filed 3227 suits to collect delinquent State income taxes and delinquent personal taxes amounting to more than $25, in Circuit Court at Clayton yesterday. He said he would file in Justice of the Peace courts before Dec. 1, 5000 other suits for personal taxes under $25, and also would file in Circuit Court within the next two weeks, 10,000 real estate tax suits.

Of the suits filed yesterday, the income taxes are for 1927, 1928 and 1929, while the personal taxes are for 1926, 1927 and 1928.

Air Mail for Fort Wayne, Ind.

By the Associated Press.

CLEVELAND, O., Nov. 15.—The Thompson Aeronautical Corporation announced today that air mail service to Fort Wayne, Ind., would be started Dec. 6. Authorization has been received from Washington for extention to Fort Wayne out of South Bend, Ind., of the Chicago-Bay City, Mich., air mail service. One round trip will be made daily.

CHRISTMAS TREES

Selected, attractive, large Ozark cedars. Cut and trimmed to order. Any desired shape or size.

Specializing only in better cedars for churches, hotels, apartments, banks and other business institutions.

OZARK CEDAR COMPANY

FOrest 9100. 1501 Olive St.

NEW PLAZA HOTEL

3300 West on Olive

(Lindell, Leonard and Locust)

Now Open Under New Management

Newly Furnished and Decorated Throughout

Weekly Rates—No Parking Restrictions Day or Night

200 ROOMS—"FIREPROOF"—200 BATHS—$2 SINGLE

You, too, can keep spare rooms rented by advertising in the Post-Dispatch Room and Board Columns.

AUCTIONEERS AUCTIONEERS

BEN J. SELKIRK & SONS

AUCTIONEERS and APPRAISERS Real Estate & Investments 1534 ARCADE BLDG. CHestnut 3424

BANKRUPTCY AUCTION SALE
GROCERIES and FIXTURES
4069 McREE AVENUE
MONDAY, NOVEMBER 17th 10:30 A. M.

Pursuant to an order of the Referee in Bankruptcy, we will sell the following: A stock of open-shelf Groceries and the fixture equipment, consisting of Scales, Cash Register, Slicing Machine, Display Box, Tools, etc. TERMS CASH.

PAUL L. HALE, Trustee, Arcade Bldg. BEN J. SELKIRK & SONS, Auctioneers.

BANKRUPTCY AUCTION SALE
BAERS DRESS SHOP and BAERS COAT SHOP
6311 and 6319 DELMAR BOUL.
TUESDAY, NOVEMBER 18th 10:30 A. M.

Pursuant to an order of the Referee in Bankruptcy and subject to approval thereby, we will sell for the Trustee of the estate of Philip Baers, doing business as above, the following merchandise and fixture equipment:

A seasonable stock of ready-to-wear, including about 88 ladies' and misses' Spring and Winter Coats, 18 Raincoats, 125 Dresses, various materials and styles. FIXTURES: Beautiful matched Wall Cabinets with Mirrors, Show Cases, Dress Racks, Forms, Lounging Chairs, Carpets, Cash Register, Lighting Fixtures, Tables, Sewing Machines, Electric Irons, Steel Cabinet, etc.

The property will be offered in bulk and in suitable detail subdivision. TERMS CASH.

MAX W. SOFFER, Trustee Paul Brown Bldg. BEN J. SELKIRK & SONS Auctioneers

AUCTION SALE
FURNITURE
ANTIQUE and MODERN
4236 OLIVE STREET
WEDNESDAY, NOVEMBER 19th 10:30 A. M.

At the request of Mr. P. M. Civill, we will offer at the time and place and in the manner specified, the following surplus property:

Mahogany and Curly Maple Bedroom Furniture, Sofas, Couches, Chairs, Tables, Mirrors, Drapes, Linens, Oil Paintings, Oriental and Domestic Rugs, about 1500 Books, 18 Music Boxes (the private collection of Dr. J. S. Brewer), several Grandfather Clocks and other desirable articles.

This is Mr. Civill's regular quarterly auction sale. TERMS CASH.

BEN J. SELKIRK & SONS, Auctioneers ARCADE BLDG.

TRUSTEE'S AUCTION SALE
WINONA DRUG STORE
4255 SOUTH KINGSHIGHWAY
THURSDAY, NOVEMBER 20th 2:00 P. M.

In accordance with the terms and conditions contained in a certain Chattel Deed of Trust executed by Charles Lasersohm for the benefit of creditors, we will sell the following:

A COMPLETE LINE OF NEW DRUGS AND DRUG SUNDRIES, THE STORE HAVING OPENED FOR BUSINESS LAST MAY. Also the fixture equipment. The property will be offered in bulk and in suitable detail subdivisions. TERMS CASH.

HERBERT F. HAHN, Trustee 1531 Washington Avenue BEN J. SELKIRK & SONS Auctioneers

BIG FURNITURE AUCTION
EVERY **MONDAY** AND **THURSDAY** 10:30 A. M.
LARGE SELECTION OF HOUSEHOLD GOODS OF ALL KINDS
Consigned Goods Solicited.
2004-06-08-10 MORGAN ST.—CHestnut 5394-95
MOUND CITY AUCTION ROOMS

AUCTION! AUCTION!
1 P. M. WED. NOV. 19—SALE ON PREMISES—1 P. M.
FORMERLY OWNED BY
THE PEOPLE STORE
Stock consists of Walkover Shoes, Clothing, Dry Goods, Groceries, etc. Old-established stand of 30 years, having an excellent trade, stock invoicing approximately $4750. Cheap rent. Lease can be arranged. Best location in town. Sale positive. Terms cash. L. H. BIGGS, Auctioneer.
PERRYVILLE, MO.

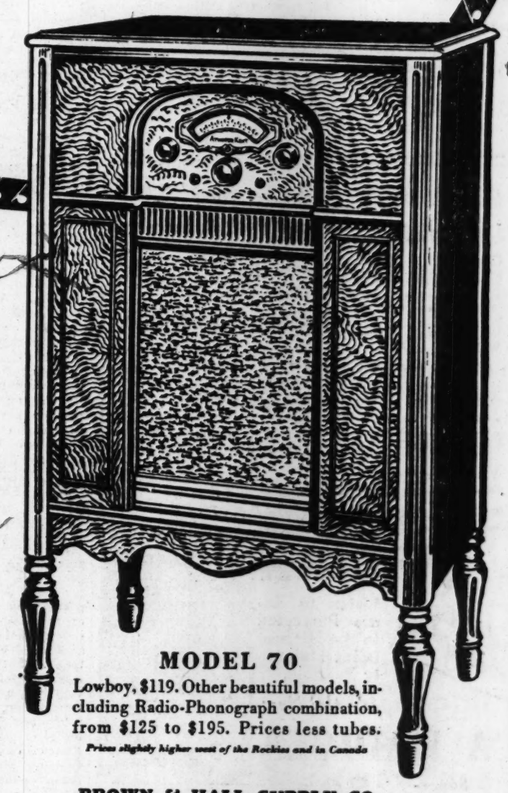
BIG FURNITURE AUCTION TUESDAY
MISSOURI FURNITURE AUCTION
2007-09-11-13-15 MORGAN STREET
CEntral 2572—GArfield 6228 Wholesale and Retail Private Sales Daily

ATWATER KENT RADIO

Your choice today!

Your pride in years to come

—the radio with the GOLDEN VOICE



TO MOST CLEAR-THINKING PEOPLE the choice of a radio is simple. It is an investment in happiness—not for today alone, but for years to come.

Clear reasoning leads directly to Atwater Kent—with eight years of leadership behind it—with more than THREE MILLION satisfied owners.

The same superior workmanship that built up this great popular preference is responsible for this year's outstanding advantage in tone quality—the Golden Voice.

The same genius that developed the use of Screen-Grid a year in advance is responsible for this season's exclusive convenience feature—the Quick-Vision Dial, with all stations always in sight and evenly spaced from end to end, for easy, accurate tuning.

This same resourcefulness perfected Atwater Kent Tone Control—giving you true self-expression in radio music, with four definite shadings of the Golden Voice.

And this same foresight planned the beautiful, harmonious simplicity of the new model designs—the kind of radio you'll want to live with, now and through the years.

Your soundest investment in radio today—now and for the years to come—is the new Atwater Kent with the Golden Voice. See and hear it at your dealer's.

MODEL 70

Lowboy, $119. Other beautiful models, including Radio-Phonograph combination, from $125 to $195. Prices less tubes.

Prices slightly higher west of the Rockies and in Canada

BROWN & HALL SUPPLY CO.
1504 Pine St., St. Louis, Mo.

THREE MILLION SATISFIED OWNERS

Phone NOW for Free Home Demonstration

Terms to Suit Your Convenience

Visit Our Studio—See and Hear All Latest Models, Atwater Kent Radios

Brandt Electric Co.

SERVING THE HOME ELECTRICALLY SINCE 1888

904 PINE STREET **Phone CHestnut 9220**

Save Walgr

Drugs with a R

At All Our St. Lo

Palmolive Soap 10c Bar 6c

Rubber Aprons

Kleenex 50c Size

Playing Cards

Petrolagar 1.50 bottle

Pond's Creams

Bromo Seltzer 30c size

Iodent Tooth Past

Listerine Tooth Paste

Camay Soap 10c Bar

Petro-Syllium For Co 1.25

Molle Shav. Crean

Electric Heaters

Peau-Doux Saving Crea 35c Tube

Lysol 60c Size

Mennen's Talcum

Russian Mineral C

Shampoo Lemon Castile 50c Bottle

Choc. Cherries

Cod Liver Oil Olafsen's 1.00 Pin

Rubbing Alcohol 75c Pint 29c

Kolynos Tooth Paste 50c Tube 31c

Tumblers Many Colors 29c

Williams' Shav. Cr

Tinted Toilet Pape

Psyllium Seed 1-lb Pkg

Ruffmade Chocola

Alarm Clocks Blue B Westo

Golden Brown Cof

Sal Hepatica 60c Size

Horlick's Malted

Denatured Alcoho

Pyrolac Tooth Pas

Fountain Syringe

Orlis Mouth Wash

Syrup of Figs 60c Size

Mellin's Food 35c Pkg.

Aqua Velva 50c Size

Lux Flakes 15c Pkg.

Right Reserved to Limit

You're Always Welcome

LAZA HOTEL
West on Olive
Leonard and Locust)
nder New Management
nd | Weekly Rates—
out | No Parking Restrictions Day or Night
ROOF"—200 BATHS—$2 SINGLE
rooms rented by advertising in the Post-
olumns.

CENT
VOICE
models, in-
mbination,
ess tubes.
PLY CO.
Mo.
WNERS
Kent Radios
ic Co.
estnut 9220

Save at Walgreen's
Drugs with a Reputation
At All Our St. Louis Stores

Palmolive Soap	Gem Blades
10c Bar	35c Size
6c	Pkg. of 5
	23c

Rubber Aprons In Colors 60c Value . 33c
Kleenex 50c Size 34c
Playing Cards Bridge Size 50c Value . 23c
Petrolagar 1.50 bottle . . . 93c
Pond's Creams 65c Size . . 36c
Bromo Seltzer 30c Size . . 24c
Iodent Tooth Paste 50c Tube . 33c
Listerine Tooth Paste 25c Tube . 16c
Camay Soap 10c Bar 7c
Petro-Syllium For Constipation 1.25 Bottle . 89c
Molle Shav. Cream 50c Tube . 34c
Electric Heaters 2.50 Values 1.79
Peau-Doux Saving Cream 35c Tube . . 23c
Lysol 60c Size 39c
Mennen's Talcum 25c Tins . 16c
Russian Mineral Oil 1.00 bottle 55c
Shampoo Lemon Castile 50c Bottle . . . 33c
Choc. Cherries Lb. Box . . 59c
Cod Liver Oil Olafsen's 1.00 Pint . . 67c

Rubbing Alcohol 75c Pint 29c
Apple Cider Sweet Quart Size 23c
Bromo Quinine 30c Size 18c
Kolynos Tooth Paste 50c Tube 31c
Tumblers Many Colors 29c
REM Cough Syrup 60c Size 39c

Williams' Shav. Cr. 50c Tube . 34c
Tinted Toilet Paper 15c Value 11c
Psyllium Seed 1-lb. Pkg. . . 87c
Ruffmade Chocolates Lb. Box 42c
Alarm Clocks Blue Bird Model Westclox Make . 89c
Golden Brown Coffee Lb. Pkg. 23c
Sal Hepatica 90c Size . . . 42c
Horlick's Malted Milk 1.00 Size 69c
Denatured Alcohol Pyro Gallon 89c
Pyrolac Tooth Paste 50c Tube 29c
Fountain Syringe Tyson 1.25 Value 69c
Orlis Mouth Wash 16-oz. bottle . 48c
Syrup of Figs 60c Size . . . 42c
Mellin's Food 85c Pkg. . . . 56c
Aqua Velva 50c Size 34c
Lux Flakes 15c Pkg. 9c

Right Reserved to Limit Quantities
You're Always Welcome at Walgreen's

MAN KILLED AS ANTI-FASCIST TRAITOR, PARIS POLICE SAY

Investigation Said to Disclose Plot to Assassinate 12 Fascist Chiefs on Recent Anniversary.

By the Associated Press.

PARIS, Nov. 15.—Police investigating the murder of an anti-Fascit named Carti, who was found slain late last month, said today they had uncovered a vast anti-Fascist plot hatched in Paris two years ago.

As the police described it, a kind of revolutionary Italian anti-Fascist council was held in 1928 at a cafe in the Place de La Republique, with its presiding officer, a former anti-Fascist Italian Deputy who is regarded as the chief of all anti-Fascist forces in Europe and is supposed to live in Berlin at present. Carti was the secretary.

The council decided that on the next anniversary of the Fascist march on Rome—which was Oct. 28 of this year—12 men were to enter Italy and assassinate an equal number of Fascist chieftains.

When the 12 reached Italy about three weeks ago, however, they were said to have been arrested and imprisoned by Italian authorities. The leaders of the anti-Fascist Council, thereupon determined that one Savoreili, who recently was found slain in Paris, was a traitor. Shortly afterward they found they were under police surveillance and decided that Carti also was a traitor, police say. Carti was found slain at Sartrouville Oct. 29.

At the time of the eighth anniversary of the Fascist march on Rome Italian authorities announced that some 20 persons had been arrested for plotting against the Fascist regime and would be imprisoned.

I. C. C. MOTOR TRANSPORTATION HEARING HERE TOMORROW

Co-Ordination Will Be Considered in Inquiry; Traffic Bureau to Be Represented.

The Traffic Bureau of the Chamber of Commerce will be represented at an Interstate Commerce Commission hearing to be held at the Coronado Hotel, beginning tomorrow, on the question of co-ordinating interstate motor transportation. Commissioner Brainerd and Examiner Flynn of the Commerce Commission will conduct the hearing.

The commission is making an investigation of motor transportation throughout the country on its own motion. Its inquiry has to do with the transportation of passengers and property in commerce by motor vehicles on public highways by or in connection or in competition with common carriers subject to the Interstate Commerce Commission act.

At present there is no Interstate Commerce Commission regulation of bus or common truck lines. The hearing, which is one of a series being held in all parts of the country, is solely of a fact-finding nature.

DROWNS HERSELF IN BOWL OF WATER IN CITY HOSPITAL

Miss Anna Pekowski, Ill of Nervous Disorder, Previously Had Slashed Throat.

Suffering from a nervous disorder, Miss Anna Pekowski, 28-year-old patient in the observation ward at City Hospital, ended her life yesterday by submerging her face in a bowl of water. She had been out of notice of the attendants only a few minutes when her body was discovered.

Miss Pekowski was taken to the hospital last Sunday after she had slashed her throat at the home of her parents, Mr. and Mrs. Joseph Pekowski, 2587A Warren street. Police were told that she had gone to their home from her own residence at 2610 St. Louis avenue, early Sunday morning, in an extremely nervous state. She had been at the hospital on four previous occasions for treatment, her parents said.

FARM PRICES STILL DECLINING

Further Drop Below Oct. 15 Level Expected This Month.

By the Associated Press.

WASHINGTON, Nov. 15.—A further decline in farm prices below the Oct. 15 level, which was the lowest for any month since February, 1916, was regarded as probable today by the Department of Agriculture. Prices of practically all commodities excepting hay, veal calves and eggs, shared in the general decline from Sept. 15 to Oct. 15 and those commodities made only slight advances.

Up to Nov. 12, prices of several farm commodities had made additional declines at the central markets. All grain prices have continued downward since the middle of October. Wholesale commodity prices, however, after declining steadily from August, 1929, to July, 1930, showed signs of stability during the past three months.

BLIND STUDENTS ON TRIP

34 From St. Louis to Spend Two Days as Guests in Kirksville.

KIRKSVILLE, Mo., Nov. 15.—Thirty-four students in the School for the Blind in St. Louis, accompanied by their teachers, will come here tomorrow afternoon for a two-day visit under auspices of the American Home Department of the Sojourners' Club, in co-operation with the Northeast Missouri State Teachers' College and the Kirksville School Board.

After giving a program at the Teachers' College Monday morning, the blind students will visit various classes, demonstrating their ability in typing, basket weaving, cooking, sewing and other arts. They will give another program at the Kirksville College of Osteopathy and Surgery and that night will be guests of the Kiwanis and Rotary Clubs in joint meeting.

U. S. TO SELL AUTOS, PIPES, DIAMONDS AND PICKLED ONIONS

Cigars and Suspenders Included in Seized Merchandise to Be Sold at Auction Dec. 17.

NEW YORK, Nov. 15.—The Government of the United States will become on Dec. 17 sort of a notions, novelty and variety emporium. Philip Elting, Collector of the Port of New York, announced today that merchandise seized for violation of the revenue laws as far back as 1926 would be auctioned.

The Government will sell everything from automobiles to atomizers and from pipes to pickled onions.

For the women there are diamonds, furs, bloomers, perfumes, beads, cameos, shawls, blouses and one spool of silk. Gentlemen will find a choice assortment of cigarettes, cigars, chewing tobacco, undershirts, suspenders in the several fashionable shades, watches and fish hooks. There are knives, pistols, cartridges. There is even a roulette wheel.

The seizure room at the Army supply base in Brooklyn is the place of the sale.

$400,000 FOR RIVER WORK

Amount Allowed for Nine-Foot Channel in Mississippi.

By the Associated Press.

WASHINGTON, Nov. 15.—Allotment of $400,000 for the nine-foot channel project on the Mississippi River between the mouth of the Ohio and Missouri Rivers was announced today by the War Department.

JUDGE WALKER GRAVELY ILL

In Hospital at Jefferson City Since Tuesday.

JEFFERSON CITY, Mo., Nov. 15—The condition of Supreme Judge Robert F. Walker, who has been in St. Mary's Hospital here since last Tuesday suffering from an attack of appendicitis and an intestinal disorder, was reported to be grave tonight.

Judge Walker, a Democrat, the senior Judge of the Missouri Supreme Court in age and in service in the court, will be 80 years old Nov. 29. He has been in ill health for more than a year and recently spent several months in Chicago, at the home of relatives, recuperating from a major operation. He has been a Judge of the Supreme Court for 18 years. His term expires Dec. 31, 1932.

COUNTY PAROLE BOARD GOES

The St. Louis County Parole Board, composed of the four Circuit Judges, held its last meeting yesterday before being supplanted by the system of each Judge handling parole cases coming under the jurisdiction of his court, authorized by State law in counties having a population of more than 200,000 persons. The last census put St. Louis County in his class.

Gross income of the Judges remains the same, although they lose the $1500 annual salary as members of the parole board, since they are members of the new Jury Commission Board, which pays a similar annual salary. Circuit Clerk Oscar Jacobsmeyer receives $200 a year as clerk of the jury commission.

THREE ARRESTED AFTER FIGHT AT MIDNIGHT IN RESIDENCE

Clarence Chamberlain Says He Struck Man Found in Wife's Company With Pick Handle.

Mr. and Mrs. Clarence Chamberlain, and Frank Kiraly, who describes himself as an artist, have been directed to appear in Police Court tomorrow to answer charges of disturbance of the peace as the result of an altercation Friday midnight at the Chamberlain home, 5724 Theodosia avenue.

Kiraly, who gave his address as 7231 Stanley road, St. Louis County, suffered lacerations of the scalp and was treated at city hospital before being released on bond. A policeman who had been sent to the Chamberlain home reported he found Kiraly bleeding from the injuries.

Chamberlain, a construction engineer, explained he returned home unexpectedly, and finding Kiraly there with Mrs. Chamberlain, struck him with a pick handle, the policeman said.

Kiraly and Mrs. Chamberlain, who also described herself as an artist, made no statement. Kiraly is 40 years old, Chamberlain 41, and his wife, 42, according to the police report.

VERDICT IN HUTHSING DEATH

Salesman Victim of Heart Disease, Says Coroner.

A Coroner's verdict of death from natural causes was returned yesterday in the case of Edward L. Huthaing, 61, a coffee salesman for Hard & Rand, Inc., residing at 7340 Forsythe boulevard. He was found dead at the steering wheel of his automobile early Friday in front of 3423 Lafayette avenue.

Death was due to chronic heart disease.

Wife of Ex-Legislator Dies.

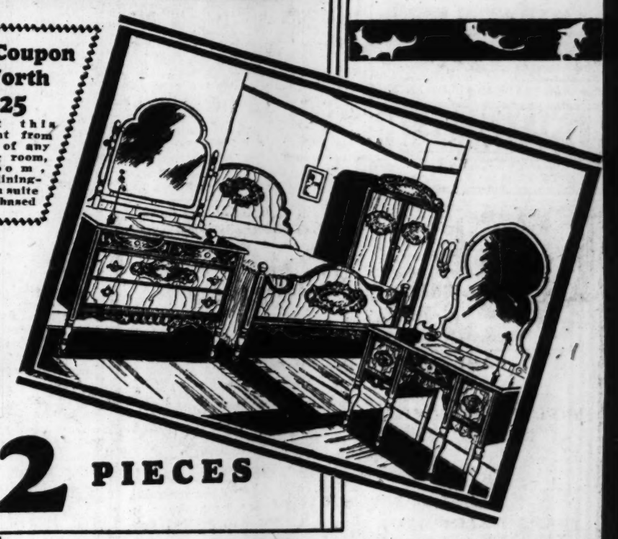
Special to the Post-Dispatch.

KENNETT, Mo., Nov. 15.—Funeral services for Mrs. Alma Stokes Ely, wife of former State Senator T. R. R. Ely, who died Friday of pneumonia, will be held Sunday afternoon. Burial will be at Malden. Besides her husband she is survived by three brothers and two sisters, Van and Chalmers Stokes of Malden, W. M. Stokes, Mrs. A. R. Ponder and Mrs. George Bellas, all of San Antonio, Tex.



Is She Bright or Dull?
Some girls' brains are keen enough to overcome the handicap of poorly nourished bodies. But nearly all dull girls whether they eat much or little are failing to turn their food into brain energy. Digestion is the secret. Give the dull girl two teaspoonfuls of Thompson's in her milk with meals. It is a wonderful food, helps digest other foods. In two or three months you will have a different girl. Nearly all druggists and grocers handle Thompson's.
FREE LIFE LINE CHART 6 feet high, shows proper height and weight for boys and girls of all ages and makes continuous record of family's growth. Just send a postal to—
Thompson's "DOUBLE MALTED" Waukesha, Wis.
The Chocolate Malted Milk to Serve at Home


2 Doors West of 11th Street on Olive
GOLDMAN BROS.
1102-08 OLIVE ST. ST. LOUIS
OPEN NIGHTS UNTIL 9

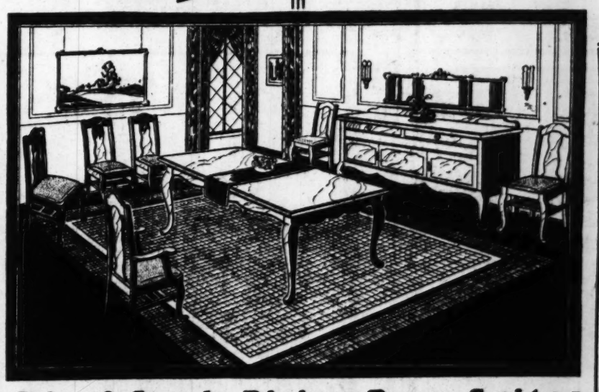
This Coupon Is Worth $25
Deduct this amount from price of any living room, bedroom or dining-room suite purchased

PIECES 12 PIECES

12-PIECE LIVING-ROOM OUTFIT
Yours will be a Living Room by day and a Bedroom at night with this 12-piece Bed-Davenport Outfit! Bed-davenport, bunny chair, and fireside chair are "Kroehler" products. Other pieces are: Junior Lamp (or Bridge Lamp), Table Lamp with Shade, End Table, Occasional Table, Book Ends, Smoker Stand, and Picture. Priced at only $174. Less your $25 Discount Certificate, costs you only..... $149
$5 Monthly! Dinner Set Free!

12-PIECE BEDROOM OUTFITS
Without question one of the prettiest Bedroom Outfits ever offered in St. Louis for such a low price. Beautifully proportioned full-size bed, dresser vanity, chifforobe, spring, mattress, pair of pillows, vanity bench, two boudoir lamps and two 27x54-inch throw rugs! Priced $164. Less your $25 Discount Coupon costs you only $139
$5 Monthly! Dinner Set Free!


Walnut Enameled Circulator Heaters!
Walnut-finished enameled Circulator Heaters that will beautify your home at the lowest possible price. Here you have a maximum heat-producing, fuel-saving Heater that will protect the health of your family during the coldest weather. $24.75
Only $1 Down! Dinner Set Free!


Modernistic Day Bed Outfits
Completely equipped with gayly colored cretonne-covered mattress-pad, these Day Beds are characterized by ultra modern lines—and a pre-war price! Only $19.75
Only $1 Down! Dinner Set Free!


Sale of Sample Dining-Room Suites
A group of Floor Sample Dining-Room Suites offering many opportunities to buy at a great saving! Suites include buffet, large table, five chairs and host chair. Priced only $102! Less your $25 Discount Coupon costs you only
$5 Monthly! $77 Dinner Set and 26-Pc. Silver Set Free!


WILD ROSE DINNER SET FREE With your purchase of $10 or over, cash or credit.



Mothers! Sale of Blankets, Comforts
Don't forget Goldman Bros.' Big Sale of Blankets and Comforts—Blankets and Comforts that will keep you and your loved ones snug and warm, even when the thermometer registers below zero weather! Comfort or pair of Blankets, $3.95
Only $1 Down!


Singers! Whites! Sewing Machines!
A reputable dealer sold us his demonstrators, slightly used, and sample Sewing Machines, including many Singers and Whites! We offer them, guaranteed in every respect, at greatly reduced prices. See our Special Value at only, $18.95
Only $1 Down! Dinner Set Free!

GOLDMAN BROS.

LINER GETS ST. LOUIS PHOTOS

Album Given Captain of New Ship Named for City.

A bound album of photographs of St. Louis, compiled by the Foreign Trade Bureau of the Chamber of Commerce, was presented to Capt. Robert Niss, commander of the new motorship St. Louis, by Dr. Georg Ahréns, German Consul at St. Louis, at a captain's dinner aboard the ship, according to advices received by the Chamber from the New York offices of the Hamburg-American line.

The album, which is bound in leather, bears the title "The City Beautiful." It contains photographic prints of the beauty spots and centers of interest in St. Louis, after which the motorship was named. The book will be placed in the library aboard the ship, and will be available for passengers crossing the Atlantic.

Killed in Burning Plane.

KINGWOOD, W. Va., Nov. 15.—Reginald Shaw, 22 years old, of Kingwood, was killed today when his airplane fell and burned near the Kingwood airport.

Vcheck These Names They Mean Guaranteed RADIO SATISFACTION

- Stromberg-Carlson "There Is Nothing Finer"
- Philco Radio Balanced Units—Tone Control
- General Electric "Out of the House of Magic"
- CLARION, Jr. Big Set Performance—Low Price
- CROSLEY "You're There With a Crosley"
- ATWATER KENT Golden Voice Radio

Terms Low As $2.50 Weekly

LIBERAL TRADE-IN ALLOWANCE

UNIVERSAL CO 1014 OLIVE

Phone CHestnut 8930
OPEN EVENINGS TILL 9

EX-CONVICT DRIVER OF CAR THAT KILLED MAN

Austin Warren Peck, Who Also Figured in Another Crash, Bares Identity.

A man who described himself as Warren Peck, real estate dealer residing at the Congress Hotel, and who figured in two automobile accidents Friday night, in one of which a man was killed, was questioned by Capt. Hoagland of North Market Street Police Station yesterday afternoon and admitted that he is Austin Warren Peck, former convict, paroled in 1921 after serving a few months of a five-year term for embezzlement.

In recent years, Peck said he had abandoned the use of his first name, calling himself Warren Peck or A. Warren Peck.

The great-grandson of the late Charles H. Peck, who left a large estate, Peck and his brother, Robert, conducted a stock brokerage business in the Merchants-Laclede Building until 1920, when they were arrested and charged with defrauding clients. Both were convicted of embezzlement but Robert's sentence was reversed by the Supreme Court. Austin Peck was paroled upon representations that he was tubercular and would die if confined.

Peck, who is 35 years old, is under $5000 bond in the death of John Scherzinger, 72 years old, a stationary engineer employed by the City Water Department, who was hit by a machine driven by Peck at East Grand and Blair avenues at 8 p. m. Friday. Less than two hours before a car driven by Peck collided with a machine driven by Thomas Crider, 2818 North Twelfth street, at Kingshighway Northwest and McLaran avenue. Crider, cut on the head and legs, refused to prosecute.

MAN ENDS HIS LIFE IN PARK

Edward W. Allen, 60 years old, of 1107A Linton avenue, shot himself yesterday in O'Fallon Park. A motorist who heard the shot took Allen to City Hospital where he died.

No note was found and police did not learn any reason for his act. His widow, Mrs. Elizabeth Allen, identified the body at the Morgue. The bullet entered his brain.

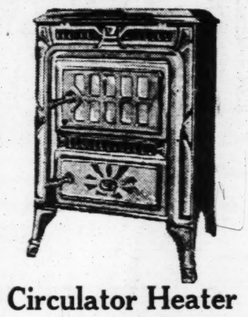
AT UNION

HOMECOMING!



. . . are you ready?

. . . and is your home ready for the festive occasion when loved ones and friends gather 'round your hearth? Is every room cheerfully inviting? Does it extend a merry welcome? If not, now is the time to take inventory and refurnish the rooms that need dressing up. You can do it very economically at Union and our wide selection insures satisfaction for every taste.



Circulator Heater
$24.75
Full walnut enamel. Heats better with less coal. Will keep fire overnight.
$1 Weekly



Gas Range
$39.95
Porcelain from top to bottom. Large cooking top, oven, broiler and dripping pan.
$1 Weekly



The New Easy Washer
$79.50
Newest efficient improvements. See it at UNION today.
$5 Down



For a More Cheerful Thanksgiving Feast

. . . This 9-Piece Walnut Suite Is Just What You Will Want at $119

$5 *Delivers This Suite*

The Suite comprises a 6-ft. extension table . . . a roomy buffet . . . attractive china cabinet . . . one host chair and five side chairs—all of genuine walnut veneer over hardwoods. A Suite that you would expect to pay much more for.

$5 Cash

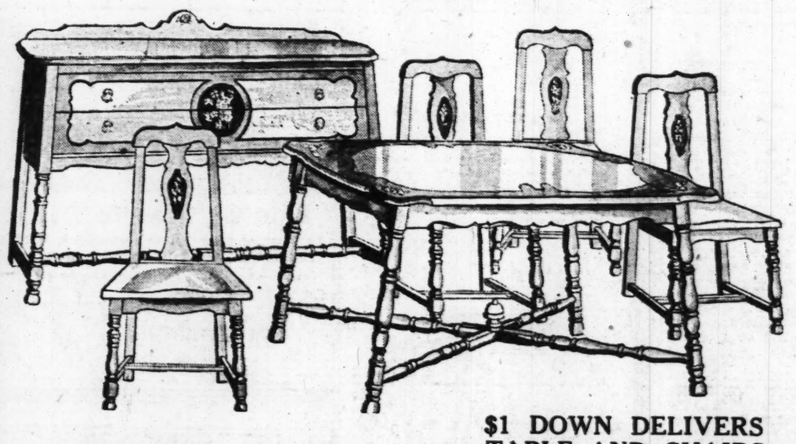
100-Pc. Dinner Set, Regular $19.75 Value . . $12.98 — $1.00 Down

Handsome 26-Piece Silver-Plated Set, Guaranteed . . $3.95 — $1.00 Down

Linen Tablecloth and Eight Napkins, a $15 Value for . . $5.95 — $1.00 Down

THIS IS DINETTE WEEK AT UNION!

Always in the Lead With the Best Values!



BEAUTIFUL SOLID OAK DINETTE

A $44.75 Value $29.75

A new record for value! Just imagine a 5-piece solid oak Dinette Suite with extension table (extra leaf), heavy cross stretcher under construction, and four sturdy, full-bolted-back chairs, for only $29.75. Table has equalizing slide—slight pull opens both sides of top. Attractively finished and decorated. A big saving at this price.

$1 Delivers

$1 DOWN DELIVERS TABLE AND CHAIRS

BUFFET PRICED EXTRA

Stores Open Every Evening Till 9

OUT-OF-TOWN CUSTOMERS
We welcome a charge account from you. You can buy more economically at UNION. FREE DELIVERY by truck or we prepay your freight if you live within a radius of 200 miles.

UNION
HOUSE FURNISHING COMPANY
1120 TO 1130 OLIVE STREET

TRADE-IN-ALLOWANCES
Liberal allowances on your old furniture pieces on the purchase of new. Call at any of our stores or telephone CHestnut 7748.

BRANCH STORES: 7150 MANCHESTER, 6106-08-10 BARTMER, 1063-65-67 HODIAMONT

$5 DOWN
AT UNION
PHILCO
ALL-ELECTRIC RADIOS



Priced Less Tubes

Baby Grand
7-tube (3 screen-grid) dynamic built-in speaker, walnut cabinet.
$49.50

Console
Model 20
Full resonant tone dynamic speaker; walnut cabinet, 7 tubes, (3 screen-grid).
$69.50

Branch Store: 7150 Manchester, Maplewood

Open Till 9 P. M.
UNION
HOUSE FURNISHING COMPANY
1120-1130 Olive St.

No Installation Charge

BARGAINS AT UNION'S
EXCHANGE STORES

7th & Market—206 N. 12th St.—616-18 Franklin
ALL STORES OPEN EVENINGS TILL 9



BRASS AND METAL BEDS
Your Choice $1



HEATERS
$4.95 and Up
$1 DOWN

Extension Tables
$2.75
In oak, round style, beautiful designs. Choice.

Combination RANGES
Originally Sold for $100
$29.75
$2 DOWN



$66.50 BEDROOM SUITE
$49.50
Walnut finish over hardwoods. Includes bed, dresser and chest.
$4 DOWN

Choice Lot of Phonographs
$4.95 and Up
$1 DOWN

Odd Dining Chairs
Leatherette Seats
50c



2-Pc. Living-Room Suite
$39.75
Upholstered in velour. Includes large davenport and lounge chair to match.
$3 DOWN

Battery Radio Sets
Very Specially Priced. Your Choice
$1.98

How a "Nice Old Gen Of Yale" Beat the P Connecticut Polit

The Democratic Governor-Ele Dry, Philosophically a Wet, Legislature With Which He Operate, Fight, or Play Politi

By RAYMOND P. BRANDT, Of the Washington Staff of the Post-Dispatch.

NEW HAVEN, Conn., Nov. 15.

Of all the upsets in the recent elections, the Democratic victory of Wilbur L. Cross, dean emeritus of the Yale Graduate School, over the strongly intrenched Republican machine of Henry Roraback, utility magnate and political boss, stands out as one of the most spectacular and unexpected.

On Jan. 7, Dean Cross, now 68 years old, will take the oath of office as Governor of this snug little State of Connecticut, the first Democrat elected to the position since 1912, when the Bull Moose movement split the Republican vote. He has pledged himself to give the State a decent, responsible and representative administration. It will be his first public office.

Back in the muck-raking era, Lincoln Steffens stigmatized Connecticut as "fat, corrupt and contented." Times and political methods have changed somewhat since then, but the State, which prides itself on its "steady habits," has allowed Roraback, a former railroad lobbyist, to carry on with one of the most far-reaching State political machines in existence. Dean Cross spiked this machine with a majority of more than 6000 votes.

Several efforts were made in the past by Democrats to break the Roraback domination. Good men, like Hamilton Holt, the editor and educator, ran on the Democratic ticket only to find themselves without effective support on election day. Within Republican ranks there were sporadic attempts to break down the Roraback control, but the boss ruthlessly punished the reformers and continued to name the Governors, Senators and State and county officers. As national committeeman, State chairman and the money-raiser of the Republican organization, it was natural to assume officials were beholden to him.

Roraback's Wide Activities.

But Roraback was not only the political boss. He was the active agent of big business. He is president of the Connecticut Power & Light Co., which operates two-thirds of the public utilities of the State. He is a director of several banks. He is on the board of the large insurance companies having their headquarters in Connecticut. He is a director in the United Gas Improvement Co., the huge Morgan public utility system.

Roraback is big, handsome, urbane, rich and respected. His political opponents, except a small group within the Republican party, have not charged that he profited directly by mixing politics and business. The men he put into high public office were, for the most part, of unimpeachable personal integrity, apparently the type the State wanted. In past elections the Democrats had a difficult time in finding candidates who could make an issue of "Rorabackism." The State was contented.

Dean Cross, superannuated recently by his university, stepped into the political arena in June to challenge Roraback and his methods. From the outset, he showed himself to be a man of high courage and rare individuality. These attributes were responsible for his success.

The "practical" Democratic politicians, who had repeatedly gone down in defeat against Roraback, were first amused and then alarmed at the Cross candidacy. According to their charts, the professor didn't have a chance even in this year of depression. Their charts, however, had no place for personality, courage and resourcefulness, all of which Dean Cross had in a large measure.

At the Democratic convention—Connecticut does not have the direct primary—Cross laid down the law to the politicians and made them like it. He had no faith in the State chairman or the secretary. In a conference before the convention, he told the inner group that these men could have no part in his nomination or his campaign. His ultimatum was that if these men were re-elected to office and his candidates rejected, he would not accept the nomination. After hours of wrangling, the professor won his point. His selection for State chairman, former Representative Patrick B. O'Sullivan, was elected the next day and Cross accepted the nomination.

His Stand on Prohibition.

The next fight was on prohibition. Dean Cross is a personal Dry and a philosophical Wet. He is opposed to the eighteenth amendment and the Volstead act and intended that the Democratic platform should be unequivocally wet. Al-

Continu

?

es and friends
oes it extend a
rnish the rooms
nd our wide se-



Feast
$5
Delivers
This Suite
. . one host chair and five
to pay much more for.
loth and Eight
15 Value for . .
.00 Down
$5.95

N!
SOLID
TTE
9.75
magine a 5-piece
sion table (extra
der construction,
chairs, for only
lide—slight pull
vely finished and
rice.
XTRA

-ALLOWANCES
s on your old furniture
rchase of new. Call at
or telephone CHestnut

AMONT

ST. LOUIS POST-DISPATCH

EDITORIAL SECTION

SPECIAL CONTRIBUTIONS

PART TWO. ST. LOUIS, SUNDAY MORNING, NOVEMBER 16, 1930. PAGES 1—4B

How a "Nice Old Gentleman Of Yale" Beat the Powerful Connecticut Political Machine

The Democratic Governor-Elect, Personally a Dry, Philosophically a Wet, Has a Republican Legislature With Which He Is Willing to Co-Operate, Fight, or Play Politics.

By RAYMOND P. BRANDT,
of the Washington Staff of the Post-Dispatch.

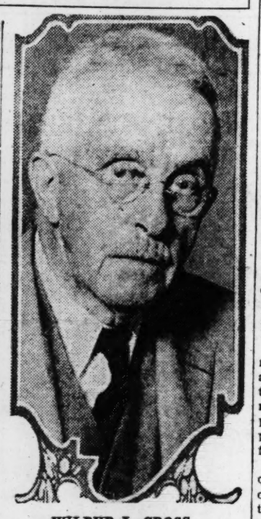
NEW HAVEN, Conn., Nov. 15.

Of all the upsets in the recent elections, the Democratic victory of Wilbur L. Cross, dean emeritus of the Yale Graduate School, over the strongly intrenched Republican machine of J. Henry Roraback, utility magnate and political boss, stands out as one of the most spectacular and unexpected.

On Jan. 7, Dean Cross, now 68 years old, will take the oath of office as Governor of this snug little State of Connecticut, the first Democrat elected to the position since 1912, when the Bull Moose movement split the Republican vote. He has pledged himself to give the State a decent, responsible and representative administration. It will be his first public office.

Back in the muck-raking era, Lincoln Steffens stigmatized Connecticut as "fat, corrupt and contented." Times and political methods have changed somewhat since then, but the State, which prides itself on its "steady habits," has allowed Roraback, a former railroad lobbyist, to carry on with one of the most far-reaching State political machines in existence. Dean Cross spiked this machine with a majority of more than 6000 votes.

Several efforts were made in the past by Democrats to break the Roraback domination. Good men, like Hamilton Holt, the editor and educator, ran on the Democratic ticket only to find themselves without effective support on election day. Within Republican ranks there were sporadic attempts to break down the Roraback control, but the boss ruthlessly punished the rebellious members and continued to name the Governors, Senators and State and county officers. As national committeeman, State chairman and the money-raiser of the Republican organization it was natural to assume officials were beholden to him.



WILBUR L. CROSS.

Roraback's Wide Activities.

But Roraback was not only the political boss. He was the active agent of big business. He is president of the Connecticut Power & Light Co., which operates two-thirds of the public utilities of the State. He is a director of several banks. He is on the board of the large insurance companies having their headquarters in Connecticut. He is a director in the United Gas Improvement Co., the huge Morgan public utility system.

Roraback is big, handsome, urbane, rich and respected. His political opponents, except a small group within the Republican party, have not charged that he profited directly by mixing politics and business. The men he put into high public office were, for the most part, of unimpeachable personal integrity, apparently the type the State wanted. In past elections the Democrats had a difficult time in finding candidates who could make an issue of "Rorabackism." The State was contented.

Then Cross, superannuated recently by his university, stepped into the political arena in June to challenge Roraback and his methods. From the outset, he showed himself to be a man of high courage and rare individuality. These attributes were responsible for his success.

The "practical" Democratic politicians, who had repeatedly gone down in defeat against Roraback, were first amused and then alarmed at the Cross candidacy. According to their charts, the professor didn't have a chance even in this year of depression. Their charts, however, had no place for personality, courage and resourcefulness, all of which Dean Cross had in a large measure.

At the Democratic convention—Connecticut does not have the direct primary—Cross laid down the law to the politicians and made them like it. He had no faith in the State chairman or the secretary. In a conference before the convention, he told the inner group that these men could have no part in his nomination or his campaign. His ultimatum was that if these men were re-elected to office and his candidates rejected, he would not accept the nomination. After hours of wrangling, the professor won his point. His selection for State chairman, former Representative Patrick B. O'Sullivan, was elected the next day and Cross accepted the nomination.

His Stand on Prohibition.

The next fight was on prohibition. Dean Cross is a personal Dry and a philosophical Wet. He is opposed to the eighteenth amendment and the Volstead act and intended that the Democratic platform should be unequivocally wet. Although Connecticut is wet—it has not ratified the eighteenth amendment—many of the wets in the convention thought it would be good political strategy to be non-committal or vague on the subject in the platform. Dean Cross again laid down the law. The platform came out for repeal of the Volstead act and the eighteenth amendment and for return of control of the liquor traffic to the states.

Roraback made the same mistakes as the "practical" Democratic politicians. First he underestimated Cross' ability, and then he became so panicky as to expose himself. He named for the governorship a prosperous but colorless candidate, Ernest E. Rogers, about whom little could be said for or against. With such an opponent, Cross was able to point to the man behind the candidate and make an issue of Rorabackism.

Roraback also put his party in a straddle on the prohibition question. The writer was told by good authority that the original draft of the Republican platform came out for the repeal of the eighteenth amendment, but that Roraback, playing the game along the old, conventional lines, struck out the repeal item and ordered the party to carry water on one shoulder and beer on the other.

The last six weeks of the campaign, residents say, gave the State the most interesting political battles it has seen since the days of Cleveland. In addition to major strategies, the professor turned politician, showed the old hands political tricks that were not in their books.

Cross' election has been hailed as a Liberal-Progressive victory, but this is true only in a limited sense. Connecticut is a conservative State and the principal issue was decent, representative, responsible government against a one-man machine administration. Cross is not a liberal in the sense that La Follette, Norris, Borah, Pinchot and Roosevelt are liberal. He says that he is a Jeffersonian Democrat and that his liberalism is of the same type as that of John W. Davis and Senator Walsh of Montana.

How Dean Cross Sees It.

How did this fine old gentleman, a scholar all of his life, get interested enough in politics to run for the highest office of the State? How and why was he elected, and what will he do with the Governorship now that he has beaten one of the strongest machines in the country? The writer interviewed a number of the leading Connecticut politicians and editors to get the background of the story, and after considerable time was able to get the Governor-elect's own version. Unlike the average office holder, Cross has no love for personal publicity.

Sitting in his office at the Yale Review, the erudite quarterly of which he is still the editor, Cross belied his 68 years. He has the ruddy color of an out-of-doors man, which is heightened by his closely cropped white hair and his deep blue eyes. His wiry figure showed none of the strains of an intensive campaign of 75 or 80 speeches during the six weeks preceding the election.

"To what do you attribute your election?" he was asked.

"The support of the decent people of Connecticut and the mistakes of my opponents," he promptly replied, running his fingers through his hair. "The people

Continued on Page 3, Column 1.

Andree's Last and Tragic Polar Adventure Now Reconstructed From Long-Lost Diaries

Swedish Experts, From Writings Ice-Locked for 33 Years, Present Official Narrative of What Happened When Intrepid Explorers Started Off in a Balloon to Cross North Pole.

A narrative reconstructed from the diaries of S. A. Andree and Nils Strindberg by Professor Hans W. Ahlmann, Professor of Geography, University of Stockholm.

(Copyright, 1930, in the United States of America.)

IT was only 3 o'clock in the morning on the 11th of July, 1897, when the water in Virgo Harbor, Dane's Island, which previously had been as smooth as a mirror, was ruffled by the first catspaws from the south-southwest. By 4 the wind had grown quite fresh, with now and then a squall, while the clouds moved northwards at a good rate.

Everything pointed to the south wind being steadier on this occasion than before, and that this supposition was general was confirmed by the fact that two Norwegian sealers put into Virgo, seeking shelter from the storm from the south.

Andree was called early in the morning and went on shore to examine things. He said at 8 o'clock that he would like to think the matter over for an hour. All the personal belongings were to be packed up at once, however, letters finished, etc.

Between 8 and 9 o'clock it was quite clear in the north, while the clouds from the south sailed across the sky in quick succession. The velocity of the wind, which, close to the surface, varied between 16 to 32 feet per second, was clearly considerably greater at a height of 975 to 1300 feet. Thus, if the direction and strength of the wind were fairly favorable for an ascent, its squally character spoke against it.

In logbook No. 2, kept by Nils Strindberg and found on White Island, there are nine pages written by him in shorthand. On the first of these, written atop their stranded balloon on an ice floe at 1 a. m. on July 21, in 82:38.7 north latitude and 29:40:0 east longitude, and addressed to his fiancee, there is given his detailed account of the hours before the start.

Decision to Start.

Strindberg wrote: "It was grand when it was at last determined that we should start. Andree, Fraenkel and I and (Alexis) Machuron went on shore (from the Swedish Government tender Svensksund, which conveyed the expedition to Dane's Island) and looked at the balloon from the roof of the balloon-house. After we had discussed the possibilities of starting, Andree asked us what we thought: 'Shall we try or not?' Fraenkel at first answered evasively, but then said that (we?) should (go) on . . . I answered: 'I consider that we ought to attempt it.'

"Andree was serious and said nothing. We all went on board again. We did not yet know what was to be done, but when he had come on board Andree at once said to Capt. Ehrensward (of the Svensksund):

"'Well, now we have been considering whether the start should be made, or not; my comrades insist on starting, and as I have no fully valid reasons against it, I shall agree to it, although with some reluctance. Will you, then, send all hands on shore to begin the work of dismantling the balloon-house.'

"And then everyone woke up. The sailors had never worked so willingly before nor had the carpenters. But now they were happy. I stayed on board awhile getting together my things and some instruments. Andree went on shore to direct operations.

Wind Favorable.

"The harbor presented a lively picture. Two sealers had just come in and one had been lying there before. The latter had to shift anchorage so as not to be in the way of the balloon. The weather was gloriously beautiful and the wind a fresh S. S. W.

"I went ashore and packed a few articles in the car of the balloon. The work of removing the front side of the (balloon) house went on briskly, and one plank after the other was thrown down. The balloon stood there steady and secure protected against...(?) the winds by the canvas on the fourth and fifth floors.

"I took some photographs of the work. Then I compared chronometers for the last time. When we came on board breakfast was just being served and we were persuaded to sit down to the table in company with the chief and the doctor. The chief took in a bottle of champagne and a toast was drunk to a prosperous journey for us.

"Time did not allow of the others getting anything to eat before the start. We had to satisfy ourselves with sandwiches and ale in the car. When I came on land again the balloon was being allowed to lift a little. Some small balloons were let go to test the direction of the wind, which proved favorable.

In the Car at Last.

"It was quite an inspiring sight when the balloon had been lifted to such height that the carrying-ring of the gondola left the ground. Andree gave orders. I walked about taking photographs up to the last minute.

"The balloon had now risen to such a height that the carrying-ring was a good distance above the ground and was held fast by three ropes.

"The moment had come to attack the car. When this had been done and a sufficient number of bags of ballast had been taken on board the time had come to say goodbye. This was done heartily and touchingly, but without any signs of weakness.

"Then Andree cries: 'Strindberg and Fraenkel, are you ready to get into the car?' Yes! and so we got in. Now my thoughts turned for a moment to you and my dear ones at home. How would the journey succeed?

"And how fast my thoughts came, but I had to restrain them. I asked Machuron, who stood nearest and whom I had found most congenial, to give my love to you.

"I wonder if a tear did not tremble on my cheek at that moment. But I had to see that the camera was in order and to be ready to throw out ballast, etc. And now all three of us stand there on the top of the car. There was a moment's solemn silence.

"Cut Away!"

"Machuron says, 'Attendez un moment! Calme!' (Wait a moment. Be calm'). The right moment comes.

"'Cut away everywhere!' comes Andree's voice. Three knives cut the three lines holding fast the carrying ring and the balloon rises amid the hurrahs of those below.

"We answer with a: 'Hurrah for old Sweden!' And then we rise from out the balloon house. A peculiar sensation, wonderful, indescribable! But one has no time for much thought.

"I photograph for a while and then we see that we are descending. Ballast is thrown out but we dip into the sea a moment. Then we rise again. And now everything seems to be going all right.

"We can still hear the hurrahs at a distance. I take one or two more photographs and then prepare the last card to you which I intended to throw down on Hollander Naze. But forgot it."

According to the notes in Strindberg's memorandum almanac, he and his comrades entered the car at 1:43 p. m. and three minutes later on the balloon rose. It was now christened "Ornen" ("Eagle").

A Slow Ascent.

In the description just given of the start, it is peculiar that Strindberg says nothing of the fatal loss of the drag or guide lines and very little of the dipping of the car into the water, an incident which was of such importance to the continuation of the journey.

These events, which took place a few minutes after the balloon had left its anchorage, are described in the book on Andree and his companions, from information given by eyewitnesses to the start.

The balloon rises slowly, with rather erratic movements, some 150-300 feet, and drives in a northeasterly direction across Virgo Harbor, drawing after it the guide lines which glide over the water, leaving behind them a broad, sharp furrow like that made by a vessel.

Over the middle of the harbor the balloon begins to sink lower and lower; then comes a sharp jerk which, according to one statement, forces the car half way down below the water, though according to another witness it merely sweeps the surface. The balloon at once rebounds like a vast ball and continues to rise, while the travelers empty eight bags of sand, thereby losing 450 pounds of invaluable ballast at the very start.

Immediately after this dipping, one of the sailors on shore is heard to cry: "Why, the drag-lines are lying here on the shore!" This causes a great sensation, for the intention was, of course, to make the journey at a height of 450 to 600 feet by means of the drag-lines, whereby a certain steering-power could be obtained.

Loss of Guide Lines.

At first it was thought that the ropes had broken off, but on examining them closely, it was found that the screwing-on section had come unscrewed. The lines had been laid out along the shore in an easterly direction, in order, if possible, to give the balloon a turn towards that quarter from the very start, enabling it to clear Amsterdam Island. They had evidently got kinked here and there, and when the balloon rose these began to untwist themselves. This, in its turn, caused the screws, which had only a very few threads, to come unscrewed, so that the lower two-thirds of the three ropes fell to the earth together. The loss of these ropes meant that the ballast had become diminished by 1160 pounds.

The loss of the guide lines caused the whole balloon journey to take place altogether in another way than had been intended, for the travelers now found themselves in an almost ordinary, free balloon, which would be compelled to obey the direction of the wind.

Sails, which were attached to the balloon, and which had been hoisted while in the balloon house, had now to be lowered quickly, as otherwise, in the hard wind that prevailed, they would have prevented the balloon from turning right again.

Fraenkel was seen climbing into the balloon carrying ring to clear the sails which were being lowered by Andree and Strindberg.

First Entries in Diary.

Andree has made no notes in his diary for the first few hours, evidently being too much occupied with the technical management of the balloon. In Strindberg's memorandum almanac, however, there are short communications.

Thus, he says briefly:

"Guide-rope lost." Immediately afterward, Hollandar Naze was passed at 1:56 p. m. After 18 minutes they are athwart the middle of Vogelsang Island and are sailing onwards at a height of 1550 feet.

According to what could be observed from land, the "Eagle" then swung off to the east across the north point of the island, where it disappeared in a cloud.

It is clear that the cloud into which the balloon disappeared immediately it had passed over Vogelsang corresponds to Strindberg's note stating that mist was forming. It was then 2:20 p. m. The average speed of the balloon amounts to 29 feet per second.

Only four minutes after the balloon had entered the cloud there is a note that the "Eagle" had sunk to such an extent that the remaining parts of the guide lines touched the water. The cause was that the balloon had come out of the sunshine into shadow. This sensitiveness to temperature conditions, especially to clouds and mists, displayed by the "Eagle"—as by all other balloons—will play a decisive part during the continuation of the journey.

Up Higher in the Air.

To make good the loss of the lower parts of the guide lines, the travelers began to repair them. One of the ballast lines was drawn up, most probably to splice it on to one of the guide lines.

While this work is going on, photographs are taken at hours marked on the films. It is evident that during the last few minutes the balloon has arisen considerably, for it is stated that 110 cubic feet of gas was lost at a height of 1600 feet.

The course at this high level is somewhat more northerly than before. Clouds now begin to surround the balloon except to the northeast and over Spitzbergen.

Tired after all the exertions of the first hours, the polar travelers drained the first of the bottles of ale they had taken into the car in the hurry of departure. Then they set to work vigorously at splicing the guideline work which was finished by 4:24 p. m.

The height of the balloon is 1600 feet and the wind south-southwest. Strindberg, once more takes the bearings and they approach the drifting ice which can be clearly seen in the north and northwest. During the whole of the time, endeavors have been made, but in vain, to catch sight of the "steamer," by which is probably meant the "Express" which was to make a depot on the Seven Islands immediately after the start.

A few minutes later the balloon begins to be surrounded by light mists, which are not dense enough, however, to prevent photographs being taken of the first drift ice that is visible.

The inland ice is seen beautifully on the east side of Wiedje Bay, the temperature now rising to 4.26 F.

Carrier Pigeons Released.

For the next half hour the balloon follows the edge of the ice at a distance of 1600 feet.

Spitzbergen disappears in the mist. Far below, a sea gull is seen accompanying the balloon. The "Eagle" begins to sink slowly. "Descendons doucement par un sinusoid" ("We are slowly sinking in a winding curve") writes Strindberg just after 5:29 p. m.

Under the "Eagle" the sea is full of finely divided ice and has a beautiful, dark blue, changing tint. The balloon is at a height of 760 feet and the four first carrier pigeons are released. The messengers flew off approximately to the west, but they never reached their destination. When Andree hung up the empty cage, a shower of peas fell into the car and evidently excited some mirth.

The ice-floes become somewhat larger and are well rounded off. About 6 p. m. they pass ice characterized by Strindberg as being lately broken up. The "Eagle" floats at a good rate in a northnortheasterly direction. The fresh breeze which prevailed at the start is still blowing in the desired direction.

The travelers now take their first dinner, consisting of sandwiches and broth with small bits of macaroni, which they had brought with them warm.

A soft whistling is heard for a long time in the large balloon valve. (Due doubtless to the fact that the gas had begun to leak.) It is quiet and hot in the sunshine. The only sounds heard are the shrieks of the birds, the whistling in the valve and, now and then, a crash from the ice.

Andree descends into the car to rest. He has directed the start.

In Freezing Temperature.

During the whole of this eventful day, July 11, Andree has not had time to make more than a few brief remarks in his diary, and these are now partly illegible. On the inside of the cover of his diary we find, however, a rough copy of the message to be sent by the first buoypost. He uses this rough copy, too, when on another leaf of the diary he writes the communi-

Continued on Page 3, Column 3.



FRAENKEL ANDREE STRINDBERG

A photograph of Andree's balloon departing from Spitzbergen on July 11, 1897, and portraits of the three occupants.

THE OFFICIAL NARRATIVE

Following is the authentication of the official story of the Andree Polar Flight, which begins herewith, by the three Swedish scientists who prepared it:

AT the request of the Swedish Government and the heirs of S. A. Andree, Nils Strindberg and Knut Fraenkel, the Swedish Society of Anthropology and Geography has prepared the official story of the tragic flight of the polar balloon "Eagle" in 1897. This story is based on the diaries of Andree and Strindberg and other papers found on White Island in 1930, thirty-three years after the Swedish explorers disappeared from the world.

The diaries and extracts of diaries here published are authentic copies of the Andree and Strindberg diaries found on White Island and prepared for publication by the Swedish Society of Anthropology and Geography.

J. G. ANDERSON,
HANS W. AHLMANN,
NILS LITHBERG.

STOCKHOLM, Oct. 17, 1930.

In the reconstructed narrative the words used are, to the greatest extent the actual words of Andree and Strindberg, arranged chronologically and put together with nothing added except such words and sentences as were necessary to make a connected story and elucidate it. Quotation marks are used only for the longer extracts from the diaries.

Andree's Dread Of Catastrophe

A SENSE of impending disaster must have crept over Andree the day after they embarked on their flight. Despite the ballast that had been thrown overboard, the balloon settled lower and lower until, at intervals, the car bumped the ice floe, then slowly rose and floated onward. Finally it came to a standstill. It was 11:45 P. M. on July 12. Andree, keeping watch alone in the car, wrote the following lines in his diary:

"ALTHOUGH we could have thrown out ballast and although the wind might, perhaps, carry us to Greenland, we determined to be content with standing still. We have been obliged to throw out very much ballast today and have not had any sleep or been allowed to rest from the repeated bumpings, and we probably could not have stood it much longer.

"All three of us must have a rest and I sent Strindb. (Strindberg) and Fr. (Fraenkel) to bed at 11:20 o'clock and I mean to let them sleep until 6 or 7 o'clock if I can manage to keep watch until then. Then I shall try to get some rest myself. If either of them should succumb it might be because I had tired them out.

"It is not a little strange to be floating here above the Polar Sea. To be the first that have floated here in a balloon. How soon, I wonder, shall we have successors? Shall we be thought mad or will our example be followed?

"I cannot deny that all three of us are dominated by a feeling of pride. We think we can well face death, having done what we have done. Is not the whole, perhaps, the expression of an extremely strong sense of individuality which cannot bear the thought of living and dying like a man in the ranks, forgotten by coming generations? Is this ambition?

"The rattling of the guidelines in the snow and the flapping of the sails are the only sounds heard, except the whining of the basket."

Copyright, 1930, in U. S. A.

ST. LOUIS POST-DISPATCH

Founded by JOSEPH PULITZER
December 12, 1878

Published by
The Pulitzer Publishing Company
Twelfth Boulevard and Olive Street

THE POST-DISPATCH PLATFORM

I know that my retirement will make no difference in its cardinal principles; that it will always fight for progress and reform, never tolerate injustice or corruption, always fight demagogues of all parties, never belong to any party, always oppose privileged classes and public plunderers, never lack sympathy with the poor, always remain devoted to the public welfare, never be satisfied with merely printing news; always be drastically independent; never be afraid to attack wrong, whether by predatory plutocracy, or predatory poverty.

JOSEPH PULITZER.

April 10, 1907.

LETTERS FROM THE PEOPLE

The name and address of the author must accompany every contribution, but on request will not be published. Letters not exceeding 200 words will receive preference.

Says Bleached Flour Makes Poor Bread.

To the Editor of the Post-Dispatch:

THE aromatic oils in the flour-making part of the grain of wheat are what gives bread the pronounced good taste and flavor. The application of whitening processes to flour causes the destruction of the aromatic oils in the baked products, which become tasteless and often obnoxious while in the mouth and cause a slow flow of saliva and insufficient mastication. Thus, the former staff of life enters the digestive organs in a manner hindering the proper action of the gastric juices.

Bread made of bleached flour is not hunger-stilling. Today bread is not eaten as the staff of life—for the good taste peculiar to bread made of unbleached, natural flour, but is only eaten in hiding—a dish to be covered with butter or jelly or as toast. No one anymore eats one piece of bread after another because of its good quality. The whole nation was made to believe that bread had to have a dead white color. Who has a right to tamper in this manner with the foremost food of the nation?

The people have answered to the destruction of their bread with a lesser consumption of bread to the extent of 140,000,000 bushls of wheat per year.

In order to bring back good bread, to help agriculture and the affiliated industries, President Hoover, Secretary of Agriculture Hyde and Chairman Legge have been made familiar therewith, but they refused to listen. My work is very much approved by the Federal Department of Agriculture. My letters to President Hoover have been sent to the Department of Agriculture for an opinion, yet the President remains deaf. Chairman Legge declared my work as of no value, this after I had cornered him as to agricultural matters. Now let the people judge.

ROBERT A. RUEMELI.

Talkies for the Hard-of-Hearing.

To the Editor of the Post-Dispatch:

AT least one theater in St. Louis is equipped so the hard-of-hearing may enjoy the talkies. Why don't the others follow in the footsteps of the Fox on Grand boulevard and install the same devices? Last week was the first time in 25 years that I was able to hear every whisper spoken on the stage, and I sat in the loge at that.

Is it asking too much to have you print this letter in an endeavor to get the other theaters to give as much enjoyment to the deaf as I experienced?

(MRS.) HELEN JACOBS.

For Strict Party Government.

To the Editor of the Post-Dispatch:

IT seems the recommendations of the Bar Association and Citizens' Committee failed to accomplish results. It is well that such turned out to be case. While the selection of Judges and other candidates for office is a matter of serious concern, the party method of nomination is the one that ought to be followed.

This thing of men setting themselves up as superior to party because of selection by private groups is wrong. No man can be bigger than his party. When he undertakes it there is bound to be a comeback. Note the case of Grover Cleveland. Parties are founded upon principles and ideals. Men elected to office are morally bound to conform with these in the administration and conduct of their respective offices. It is by their acts in measuring up to these principles and ideals we judge of their fitness in position, all of the preachment of reformers to the contrary notwithstanding.

The whole trouble lies with party committees. It seems one of these, the Democratic, fails to function. I am told this is due to the organization and personnel of the committee. Surely these defects may be rectified. Why cannot the representative men of the party get together and bring about a reorganization that will meet with the requirements of the occasion? Then we will have candidates to select from who will come through proper channels, where responsibility can be fixed for their success or failure.

SAM COLLYER.

Terminal Yards Smoke Nuisance.

To the Editor of the Post-Dispatch:

COMING over the Fourteenth street bridge, on a recent morning, there was so much smoke being given off in the Terminal yards—between Fourteenth and Eighteenth—that it was impossible to see the Eighteenth street bridge. Yet the sun was shining in the east. There is a pocket edition of a round house where engines are overhauled just on the west side of the Fourteenth street bridge—believe me there was some smoke coming from it and it kept it up for an hour.

Where is the smoke abatement boss, the one who has been telling us flat dwellers that he will haul us all up for having a smoking chimney? We South Side flatsters all have a vote and these smoky engines don't and he should clean up the Mill Creek Valley.

STOVE PIPE.

THE PREVENTION OF PANICS.

"Can prosperity be managed?" is the subject of an article appearing recently in the Saturday Evening Post. The author, Walter S. Gifford, president of the American Telephone & Telegraph Co., does not answer the question categorically, but he does present proof that progress is being made in that direction.

For instance, the depression of 1907 was a credit panic, which will not occur again because the Federal reserve act provides the preventive machinery.

The depression of 1921 was aggravated by the large stocks of merchandise and materials in the hands of manufacturers, jobbers and retailers, which the practice once contemptuously characterized as "hand-to-mouth" buying has measurably eliminated. As a result of the unemployment conference called by President Harding in that year, the Secretary of Commerce, Mr. Hoover, organized three national surveys to assemble and collate data on business cycles, on seasonal operation in the building industries and on economic drifts, or changes.

Those surveys, plus enormous private study and investigation, have produced what Mr. Gifford calls a "new kind of economic literature." He also uses a happy phrase, "the newer economics." This new school, in contrast with the old school of economics which concerned itself with the past, tackles "the moving present," and the still more difficult "problematical future." It moves in no mysterious way its wonders to perform. There is no taint of magic in it. It has nothing up its sleeve except sweat and statistics. It pins its hope to the drudgery of eternal vigilance. Facts are its meat and drink; not the facts of a special field, but all the facts of all the arts and crafts of all the world.

From the information thus obtained and charted, his company, Mr. Gifford explains, knew in May, 1929, that a business slump was imminent and that it would last through 1930. A few months later it foresaw a depression of less severity but of longer duration than originally estimated. The Bell System's contribution to reducing the shock has been to maintain its construction program on full schedule.

In his paper Mr. Gifford does not outline the information on which the Bell company was able so accurately to forecast the depression. Its general character may be assumed, but the essential points of this necessarily bulky information might, we believe, have been advantageously enumerated.

It would be interesting to know, too, how many enterprises of Big Business dimensions have installed research departments similar to that of the Bell company and, if they were all similarly equipped, would they by some joint effort be able, not merely to mollify the severity of the depression—a valuable service, to be sure—but would they be able to prevent the panic? For, in the analysis, prevention is, of course, the great objective, and that objective must be reached if industry is to answer affirmatively the question, "Can prosperity be managed?"

It is a fair inference, we think, that the great automobile industry, so marvelously efficient in so many ways, had no inkling in May, 1929, of the imminent depression which the Bell company clearly foresaw. The automobile industry was then zooming along scaling new peaks of production, seemingly unaware of any cloud on the horizon, apparently persuaded of the permanency of prosperity which spokesmen of consequence in the political as well as the industrial world were preaching with Utopian fervor. But if the motor manufacturers had read the future as the Bell company did, and if all our financiers and industrialists were possessed of this information, what would and should have been their procedure? Single-handed the Bell company's best effort was to maintain its construction program. That solitary contribution could not stem the tide. Could the tide have been stemmed, could the decline have been forestalled and normal industrial health and vigor be conserved if industry generally had scanned the seas with the Bell periscope?

The new school of economics, Mr. Gifford takes pains to tell us, is still a fledgling. It has its spurs to win. It may not yet be called a science. It has not yet developed a technic. But when it comes into its own, when fact-finding machinery has been perfected, along with comparable statistical and industrial skill, to read the industrial heavens aright—what then? Will business, thus armed with facts and knowledge, sit silently at its desk while a Congress, in the grip of a ruinous greed, piles heavier burdens on the back of trade already wearying under its load? Can there be an assured prosperity in the world of today while the Government, in the matter of the tariff, thinks and acts in paleozoic terms?

If the new school of economics fulfills its high purpose, economic enlightenment will have to rout out the present economic darkness in Government—the darkness that still cherishes a superstitious belief in the dodo of special privilege.

EX-CHAMPION TUNNEY'S VICTORIES.

Gene Tunney was never a popular champion. The crowd didn't like him, and he didn't like the crowd. Obviously, he didn't chose pugilism for love of the game. To him it was a means to an end. Having attained his end—a million or more—he quit the profession. And he has learned that keeping the million is something of a fight, too; as difficult almost as making it. Certainly there have been many attempts to dig into his winnings. Thus far he has stood off all claimants. The law has given him the decision every time. And whatever Tunney lacks in showmanship, magnetism, or whatever quality it is that enthralls the multitude, we believe his victories as an ex-champion in the solemn setting of justice are sincerely, if quietly, applauded by all square shooters.

BILL ROPER LEAVES THE FIELD.

Yesterday's game between Princeton and Yale was something besides the fifty-fourth grapple of Old Eli with the Tiger. It was the last as a coach for William Winston Roper, who first began coaching the Orange and Black a quarter century ago. Although his stay at the University of Missouri was for only a year, Roper's team of 1909 at Columbia was one which bulks large in the gridiron career just closed. The Mizzou team of that year was the one which convinced Roper "the team that will not be beaten cannot be beaten." Kansas had won from Missouri 12 years handrunning. Weight, 20 pounds to the man, and performance again favored the Jayhawkers, but Roper's Captain "Curly" Ristine and his plucky youngsters won out, 12 to 6, to become Valley champions. Unlike a number of prominent coaches, Roper himself made good on the field. For three years he played end rush for Princeton. The day McKinley was re-elected he carried the ball over against Columbia. He went down after punts with Art Poe. He was on the field when Al Sharpe of Yale kicked a goal from the 52-yard line. He attended President Roosevelt's White House conference on football and helped secure the adoption of the President's suggested rule changes. His retirement reserves for the law and the Philadelphia City Council energies which produced a bright and exemplary record in college sport.

THE WORLD IN 1830.

The Montreal Gazette, which has been rolling off the presses regularly since 1778, indulges its readers in the luxury of retrospection by presenting, with a recent issue, a facsimile of the paper dated 100 years ago. Mostly European news was printed (and that only 24 days old, the editor notes in a modest boast), with a scattering of local items and nothing at all from the United States.

The world of 1830, as recorded in the crowded columns of minute type, was a troublous scene. France, after her bloody July revolution, had a bad headache and a new Bourbon, Louis Phillippe, on the throne. The virus of revolt had begun to spread, inoculating Europe for the epidemic of 1848, and the Gazette chronicles sundry insurrections and abdications in the German states, faint rumblings in Spain, sinister stirrings in Naples. Greece, newly free, was appraising the Continent's royal scions for the kingship. Belgium was aflame and fighting the stiff-necked Dutch King, and the Gazette publishes her Declaration of Independence. The happiness of England's new monarch, William IV, was interrupted by a fit of gout, which the editor regrets served to "interrupt disagreeably the easy course of His Majesty's honest pleasure." There are advertisements of such commercial items as puncheons of Demerara rum, pipes of superior sherry, boxes of Havannah segars, dulcimers and lutes, stout twilled levantines, black and colored bombazeens, trunks of India silks. And there is a mournful poem, "She Never Blamed Him, Never!"

All this seems very far away and long ago, but one item presents a vivid episode in the still unfinished fight against tariffs and trade barriers, against greed and what we now call Grundyism. It reads:

> Letters from Frankfort-on-the-Main speak of movement in no fewer than 40 of the states of Germany, with a view to put down the odious system of laws by which almost all the internal commerce of that portion of Europe has been converted into a system of smuggling, and which imposes an enormous tax on the consumers, while it brutalizes the character of the traders. Even in Vienna a rising is said to have been provoked on this account. At Frankfort the mob seems to have been serious—one of the Burgomasters was hanged in effigy in front of the town hall. The real hanging of a dozen or two of these municipal personages will, we expect, be the upshot of their ignorant and vexatious regulations, unless they contrive very speedily to alter them.

THE ANTARCTIC'S DESOLATION.

Life in "Little America," as told in the daily reports of Russell Owen, will be recalled by Post-Dispatch readers as a rather jolly adventure. That diarist of the expedition, to be sure occasionally held his breath as tragedy was averted by a thin margin and the beauty of the frozen grandeur evoked vivid homage, but mostly his picture was that of the humdrum experience of the camping party that contrived to get a lot of fun out of existence far from the modern conveniences.

Admiral Byrd's story at the Odeon Friday night, illustrated with moving pictures, was different. For all its terse matter-of-factness, it was a stirring narrative that shiveringly visualized for the audience the Antarctic's murderous cold. For more than a year those explorers lived in the final desolation in which the imagination of Anatole France has beheld the ending of the drama of man on the stage of the earth.

As the great French writer saw it: "Women, children, old men, crowded pell-mell in their noisome caves, will peep through fissures in the rock and watch a somber sun mount the sky; dull, yellow gleams will flit across his disc, like flames playing about a dying brand, while a dazzling snow of stars will shine all the day long in the black heavens, through the icy air. * * * One day the last survivor, callous alike to hate and love, will exhale to the unfriendly sky the last human breath. And the globe will go rolling on, bearing with it through the silent fields of space the ashes of humanity, the poems of Homer and the august remnants of the Greek marbles, frozen to its icy surfaces."

Byrd and his men saw and survived a sunless world, looked down upon the pole and returned without a casualty in an epic of efficiency and daring.

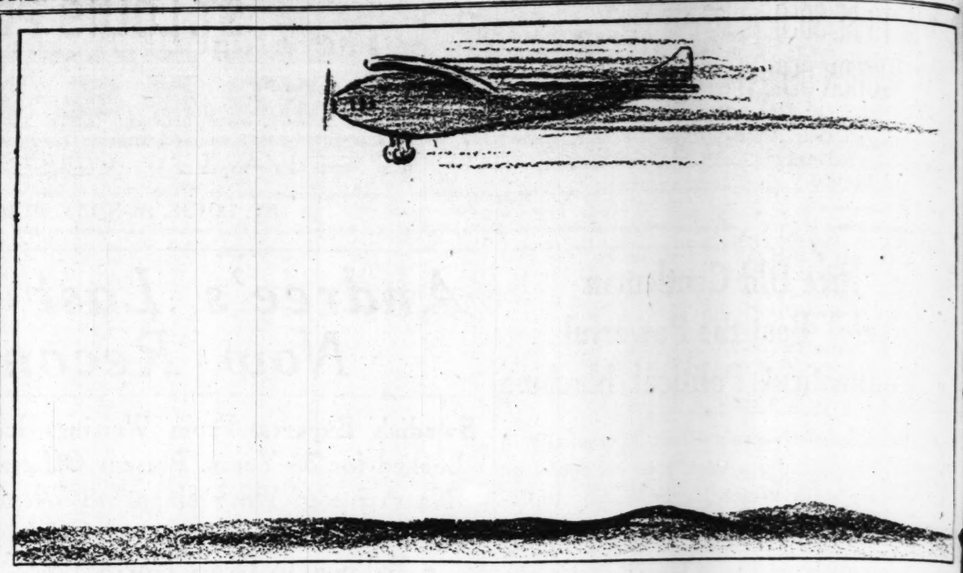
MACHADO'S TYRANNY.

President Machado of Cuba has issued a decree suspending constitutional guarantees throughout the island and steps are being taken to establish a state of martial law. Some weeks ago we quoted Senator Walsh of Massachusetts, who had just returned from Havana, as predicting an early economic collapse there, accompanied by revolution. Whether or not the mailed fist methods of Cuba's President can avert disaster remains to be seen.

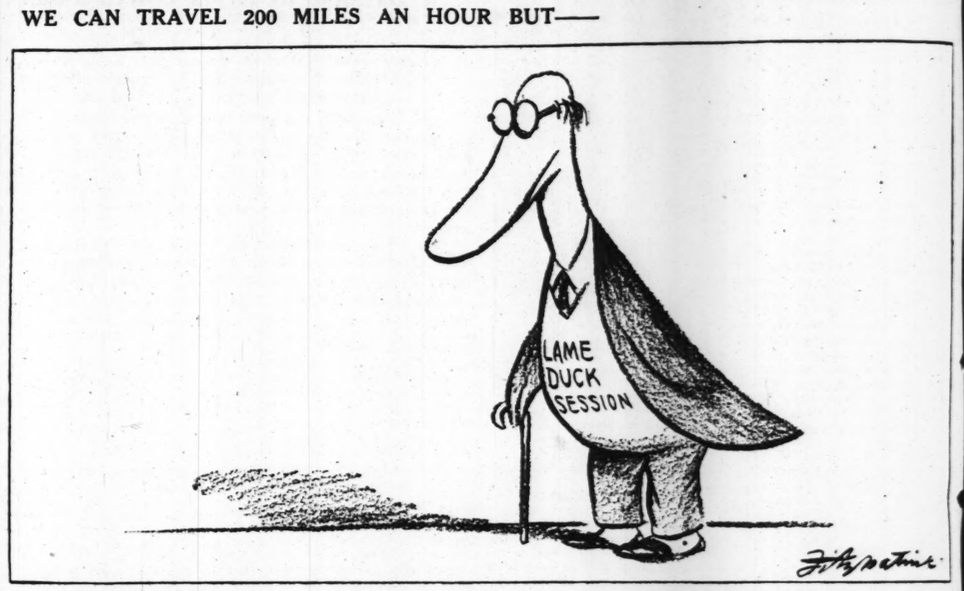
Incidentally, much of the dissatisfaction in Cuba is centered around Machado, who resembles less a constitutional officer than he does a dictator. In 1924 he made a passionate avowal that he would never seek a second term, yet once in office the perfume of power began to intoxicate him. When his first term was drawing to a close, he forced through a constitutional amendment extending the presidential term to six years. When the six years was up he got himself re-elected for another six years.

On numerous occasions Machado has used the presidential office to enforce his will upon the people of Cuba. It is reported that his grip on the island's election machinery is so firm that it is impossible to oust him and his henchmen by means of the ballot. This condition might be tolerated if all was well with Cuba; instead, the island is in a condition of intense economic depression. The sugar industry, the island's main source of revenue, suffers from world overproduction, beside the heavy duty assessed by the Hawley-Smoot tariff bill.

The Cubans want a change. They are tired of Machado and his harsh decrees, his martial restrictions, his will-to-power. If they could blow off steam, as we did in the last election, perhaps it would not be necessary for soldiers to patrol the streets. As has been shown recently in Peru, the Argentine and Brazil, the Latins will get relief through revolution if they cannot get it through the ballot box.



WE CAN TRAVEL 200 MILES AN HOUR BUT——



WE KEEP THIS DODO BECAUSE CONGRESSMEN RODE ON HORSEBACK 150 YEARS AGO.

Mexican Exasperation at Our New Tariff

Mexican exports in general not seriously affected by new law, but several lines are hampered; little reason seen for higher rates on off-season vegetables, as they compete scarcely at all with U. S. products; another example is chick peas, former source of income to our railroads; such levies are obstacles to good will.

Written for the Post-Dispatch by Chester Lloyd Jones, Director School of Commerce, University of Wisconsin.

ANY nation has a right to determine its own tariff rates. We have exercised that right and from our national point of view no one has just cause to complain. We may have been mistaken as to our own best interests but that is "our business." We may have sacrificed the good will of our neighbors, but this also, in the narrower sense, is our own affair.

In a larger way, it is not our own affair. Such things are less and less so as the world comes increasingly to depend on the flow of goods across international boundaries and as the peace of the world is assured or threatened according to the friendliness existing among the members of the family of nations.

The effect of our tariff on the attitude of certain of our Latin American nations is a case in point, for, though most of them are affected by the new rates in only a minor way, unfortunately some of those with which our trade is of major importance, such as Cuba and Argentina, are affected in some of their important lines of production. But even these grievances are not a measure of the ill will that may be caused by vigorous exercise of what are admittedly our "right."

Legislation affecting minor lines may arouse resentment out of all proportion to its economic effect, embitter international relations and make difficult the development of the spirit of Pan-Americanism which we are so anxious to foster.

* * *

The reaction in Mexico against our tariff is an example. The new rates do not affect her lesser exports in a serious way, but they do affect a number of minor lines in which she is especially interested. It is hard for us to appreciate why the fate of these should touch Mexico so nearly.

The explanation lies in the fact that Mexico, like most Latin American countries, depends for her money income from export trade on a few lines. This makes the Mexican economic position a weak one, for unfavorable prices for one of the main exports upset the balance of trade and cut down the money on which the country relies to pay the amounts due foreigners for the money they have invested in the country.

Hence these minor lines, lines which may develop if the foreign markets, and especially that in the United States, remain open on favorable terms, are ones Mexicans watch with special concern. Any action which cuts off their chance of success seems peculiarly unfriendly. A number of the rates in our new tariff are exasperation tariffs to Mexico. The difference her shipment of these goods now makes or is likely to make in the future, she argues, is little indeed for the United States, but it is very real for her.

Her grievances involve especially certain vegetable products. One provision, that establishing a tariff on garbanzos, the chick peas which are so important a factor of her trade in her Northwest, seems to her not only bad for Mexico, but foolish for the United States. We do not raise chick peas nor do we eat them in large quantities.

Chick peas find their export market in Southern Europe, the Caribbean region and South America. Railroad connections and the custom of the trade have made their accepted route of shipment through the United States by way of our Atlantic and Gulf ports. Our railroads earn freight by carrying them and firms in the United States make profits by handling them. But the new customs law puts a tariff on them of 1¾ cents a pound. Shipments must now, so the Mexicans claim, go by more expensive routes and the profits of the producers will fall—to whose advantage?

* * *

But the trade that finds its future most seriously affected is that in off-season vegetables and specialties such as melons, green peas and beans, early onions, garlic, chile, lentils, rice, dry beans and nuts. These come in greatest amount from the hot west coast, where in the years since the Mexican revolution a promising industry has been built up.

Now the chief market for these products is in the United States, where the off-season products reach the counters of our grocers as early as the middle of November, when supplies from our own truck gardens are cut off by the approach of winter. There is no real competition with American production, or practically none. The end of the season of shipments overlaps by two weeks the beginning of that of the same articles produced in one small area in this country. That area is Imperial Valley in Southern California.

From the Mexican point of view this new tariff—raising the rate, for example, on fresh tomatoes from half a cent a pound to 2 cents—seems like a barrier raised to favor not even a district but a spot in the United States, to the great disadvantage of an industry, success of which has been closely watched by all who hope to increase the number of the Republic's export crops so as to strengthen her economic position.

The law is the less defensible because it shuts off from Northern consumers, so it is argued, supplies for their tables which, except in negligible amount, can never be supplied from our own lands. Maximum exasperation, minimum benefit!

There is an ironical phase in the new rates. The trade is Mexican, the laborers who do the work in cultivating the fields and packing the harvest are Mexican, but the money invested in the industry is largely American. The act which theoretically is to encourage a limited American industry in the United States in fact discourages a larger American industry in Mexico.

CAUSE FOR REGRET.

From the Portland (Me.) Evening News.

IT is a cause for regret that the first woman to stand an excellent chance of election to the Senate should have been defeated. Women should be represented far more in public life by members of their sex. But it is certainly desirable that the first woman to achieve the honor which Mrs. McCormick sought should be intellectually honest and not play the game as sordidly as the lowest machine politicians.



WASHINGTON, Nov. 15.

THIRTY-ONE paces forward, 21 paces back—the guard of honor at the tomb of the Unknown Soldier in Arlington still stands watch.

For four years now a sentinel has walked this post. Eyes to the front, shoulders back, chin in, rifle on shoulder in precise position, he paces back and forth. Ten hours out of every 24 the vigil is kept.

And to these khaki-clad men, the honor of guarding the tomb of the Unknown is one of the greatest that can come to them. They are proud of their lot. They get tremendous satisfaction in walking those 21 paces forward and 21 paces back. And if a crowd is around the tomb, the minutes fairly rush by for them.

From the engineers at Fort Humphreys, the infantry at Fort Washington and the cavalry at Fort Myer, this guard detail at the tomb of the Unknown is recruited. Eight men are chosen from each of these posts.

* * *

THEY are selected in competition. Neatness in dress, drill, manners and discipline determine the winners. Each detail guards the tomb for 15 days, and the sentinel walks up and down in front of the hallowed spot for three hours and 20 minutes each day. The remainder of the day he is free.

Aside from the fact that selection for guard duty at the tomb is a coveted honor, other factors make the assignment a popular one with the soldiers. Principal among these is that during the 15 days at the tomb they are free from all other duties.

The guard is charged with seeing that nothing is done that will constitute disrespect for the Unknown. Before the guard was established, visitors were in the habit of sitting on the tomb, eating lunch there and scattering papers about the grave. Attempts were made even to chip off bits of the granite for souvenirs.

* * *

SINCE establishment of military authority, all that has been corrected. No one is permitted even to touch the tomb now, and those who make the pilgrimage to Arlington pay their tribute to the Unknown in an atmosphere most impressive.

Presence of military authority also serves another purpose. One feels instinctively that he is on hallowed ground. The impressive solemnity is in accord with the whole idea of honoring an unknown hero.

Visitors continue to come in great numbers. The first bus loads are there as soon as the gates of Arlington are opened at sunrise, and they come until the cannon at Fort Myer booms at sunset. No count is kept of the number of visitors, but officials believe that more come to Arlington every year than to any other point of historic interest in the capital.

A PEEK INTO THE FUTURE.

From the Atchison (Kan.) Globe.

A PREDICTION: Five years from now the owners of bus lines will be complaining that aircraft are hauling too many passengers and too much freight and should be restricted by legislation. Since history began there has been yelling for legislation.

C. & A. TO BE SOLD AT AUCTION DEC. 11

Abraham Lincoln Once Represented the Railroad in Its Lawsuits.

By the Associated Press.

CHICAGO, Nov. 15.—When they sell the old Chicago & Alton Railroad at auction, Dec. 11, in front of the station at Wilmington, Ill., many will recall that Abraham Lincoln used to be its lawyer. He defended it, back in the 1850's when it was beginning life as the Alton & Sangamon. In 1865, it hauled his funeral car to Springfield.

The road is valued at approximately $125,000,000. It has a little less than 1100 miles of track. The present sale is a culmination of preparatory plans for its absorption by the Baltimore & Ohio. These plans have been developing for several months, through dickerings with the holders of the bonded indebtedness against the road, which amounts to some $60,000,000.

Predominantly a "short haul" road, the advent of the automobile and the bus to general use in this field of transportation was a severe blow, and eight years ago when a coal strike and a railroad employes' walkout struck its important revenue area in the Illinois coal fields, it went into a receivership. William G. Bierd, president of the road, was appointed receiver and has continued in that capacity since.

But for three decades before 1930 it had had its financial difficulties, too, and went through sales and receiverships more than once. In 1896, E. H. Harriman bought the road for $39,000,000 and issued $40,000,000 worth of bonds against it. Harriman left the scene at the turn of the century and other roadroad groups, including the Union Pacific, tried several times to rehabilitate the property, but abandoned their efforts, usually with losses.

During most of the 77 years of its existence it has been distinctly a "home" railroad. It developed with the country it served. It hauled the food of its own people, distributing it among other "home folks," or taking it to terminals in Chicago, St. Louis, or Kansas City, but was not concerned about transcontinental passenger traffic.

How Yale's "Nice Old Gentleman" Beat Machine

Continued From Page One.

of this State were tired of Roraback's machine government, and wanted to return to responsible, representative government of, by and for the people, as Lincoln advocated. I merely pointed out to the voters the gross impropriety of having a political boss who was also interested in businesses which could benefit by his control of the Government. I did not charge corruption, but I insisted that it was at least immoral if not illegal for the Republican boss to be in a position where he could favor his own companies."

"What was your attitude toward public utilities? Did you advocate public ownership or stricter regulation?"

"There may be a misconception in other parts of the country about my attitude on public utilities," Cross replied. "Public utilities, per se, are not a political issue in this State. There is no fight for or against municipal or government ownership. The privately owned utilities are for the most part well managed and the rates are within reason. Both in Hartford and New Haven there are separate companies giving splendid service. Mr. Roraback, through his Connecticut Light and Power Co., controls almost all of the other companies, and while there has been mild and ineffective criticism that he used his political influence to get certain franchises, that issue did not arise directly in the campaign. My campaign was against Mr. Roraback and the utilities, and not the utilities alone, if you get what I mean. My point was that he should devote himself either to his business or to his politics. Then we would know exactly what he was doing. I charged that he had been mixing business and politics.

To Call Conference of Governors.

"I also fear that the wrong emphasis has been put on my anti-prohibition stand. Connecticut has not ratified the eighteenth amendment. It was charged during the campaign that I, as Governor, could do nothing to help repeal the amendment. I replied that I could and would call for a conference of Governors to discuss ways and means of holding a constitutional convention to repeal the prohibition amendment. I realize that at the present time perhaps more than a majority of the Governors are dry. I am for a Constitutional convention, only as a last resort.

"As a Jeffersonian Democrat I am for the return of liquor control to the states where it belongs. By readopting the laws prohibiting shipment of liquor into dry states, every state could decide for itself what sort of control it wanted.

"Federal prohibition has failed. There will never be a complete solution to the problem, but state control would not and could not be as bad as the present failure of

C. & A. TO BE SOLD AT AUCTION DEC. 11

Abraham Lincoln Once Represented the Railroad in Its Lawsuits.

By the Associated Press.

CHICAGO, Nov. 15.—When they sell the old Chicago & Alton Railroad at auction, Dec. 11, in front of the station at Wilmington, Ill., many will recall that Abraham Lincoln used to be its lawyer. He defended it, back in the 1850's when it was beginning life as the Alton & Sangamon. In 1865, it hauled his funeral car to Springfield.

The road is valued at approximately $125,000,000. It has a little less than 1100 miles of track. The present sale is a culmination of preparatory plans for its absorption by the Baltimore & Ohio. These plans have been developing for several months, through dickerings with the holders of the bonded indebtedness against the road, which amounts to some $60,000,000.

Predominantly a "short haul" road, the advent of the automobile and the bus to general use in this field of transportation was a severe blow, and eight years ago when a coal strike and a railroad employees' walkout struck its important revenue area in the Illinois coal fields, it went into a receivership. William G. Bierd, president of the road, was appointed receiver and has continued in that capacity since.

But for three decades before 1920 it had had its financial difficulties, too, and went through sales and receiverships more than once. In 1896, E. H. Harriman bought the road for $39,000,000 and issued $40,000,000 worth of bonds against it. Harriman left the scene at the turn of the century and other railroad groups, including the Union Pacific, tried several times to rehabilitate the property, but abandoned their efforts, usually with losses.

During most of the 77 years of its existence it has been distinctly a "home" railroad. It developed with the country it served. It hauled the food of its own people, distributing it among other "home folks," or taking it to terminals in Chicago, St. Louis, or Kansas City, but was not concerned about transcontinental passenger traffic.

How Yale's "Nice Old Gentleman" Beat Machine

Continued From Page One.

of this State were tired of Rorabacks machine government, and wanted to return to responsible, representative government of, by and for the people, as Lincoln advocated. I merely pointed out to the voters the gross impropriety of having a political boss who was also interested in businesses which would benefit by his control of the Government. I did not charge corruption, but I insisted that it was at least immoral if not illegal for the Republican boss to be in a position where he could favor his own companies."

"What was your attitude toward public utilities? Did you advocate public ownership or stricter regulation?"

"There may be a misconception in other parts of the country about my attitude on public utilities," Cross replied. "Public utilities, per se, are not a political issue in this State. There is no fight for or against municipal or government ownership. The privately owned utilities are for the most part well managed and the rates are within reason. Both in Hartford and New Haven there are separate companies giving splendid service. Mr. Roraback, through his Connecticut Light and Power Co., controls almost all of the other companies, and while there has been mild and ineffective criticism that he used his political influence to get certain franchises, that issue did not arise directly in the campaign. My campaign was against Mr. Roraback and the utilities, and not the utilities alone, if you get what I mean. My point was that he should devote himself either to his business or to his politics. Then we would know exactly what he was doing. I charged that he had been mixing business and politics.

To Call Conference of Governors.

"I also fear that the wrong emphasis has been put on my anti-prohibition stand. Connecticut has not ratified the eighteenth amendment. It was charged during the campaign that I, as Governor, could do nothing to help repeal the amendment. I replied that I could and would call for a conference of Governors to discuss ways and means of holding a constitutional convention to repeal the prohibition amendment. I realize that at the present time perhaps more than a majority of the Governors are dry. I am for a Constitutional convention, only as a last resort.

"As a Jeffersonian Democrat I am for the return of liquor control to the states where it belongs. By readopting the laws prohibiting shipment of liquor into dry states, every state could decide for itself what sort of control it wanted.

"Federal prohibition has failed. There will never be a complete solution to the problem, but state control would not and could not be as bad as the present failure of the eighteenth amendment and the Volstead act."

"What will be your method of dealing with a Republican House and Senate?" was the next question.

"It is too early to speculate about that," Cross answered. "Here on my desk are letters from Republicans promising support of various measures to come before the State Legislature. If the Republican majority wants to co-operate, I'll co-operate. If it wants to fight, I'll fight. If it wants to play politics, I'm willing to play politics. Everything depends upon what the majority does.

"As a matter of fact, both the majority and I will play politics, looking to 1932. If the majority thinks it is better politics to co-operate, we'll co-operate. But if they want a fight I am ready to take the issues to the people. The test will come on the attention to be given to State institutions. Heretofore efforts to better conditions in these institutions have been blocked. We shall see if the majority is against humanitarian legislation."

Tricks of the Speech Maker.

Dean Cross chuckled when asked to describe his minor campaign strategies. One could see that he had immensely enjoyed the give-and-take of campaigning.

"When I was talking to an Italian audience," he said, "I usually mixed in a couple of sentences in Italian. That always got an Italian crowd. We have a lot of Scandinavians in Connecticut, and when I talked to them I was able to use a few Scandinavian idioms. When I talked with the farmers, it was easy to recall my boyhood days and talk in language the country people could appreciate. One of my most effective figures of speech was to tell them how to get a settin' hen off her eggs. I didn't ask my audience to vote to turn rascals out. I told them that the only way to get a settin' hen off her eggs was to boot her off and to keep booting her off every time she tried to get back. The farm voters always got the point.

"I think the people also liked my positive stand against prohibition. I know that many drys voted for me in preference to the straddling candidate.

"It must not be forgotten that Mr. Roraback did not know how to meet my candidacy. At first he thought it good politics to refer to me as 'that dear old gentleman at Yale,' or as a 'dreamer of dreams.' That was easy for me. I merely stretched out my arms before the audience and asked if they thought I was too old or too dreamy to be their Governor. The response was always favorable."

In answer to the personal question as to when and how he, a distinguished scholar of eighteenth century literature, had found time to get interested in practical politics, Dean Cross said, 'I have been interested in policics all my life. As a young man I was a Cleveland Democrat. Politics have been my hobby. My old friend, the late Senator Brandegee, invariably referred to me as "the senior Senator." A small group of us have been debating politics at the Graduate Club for 30 or 40 years."

Incidentally, that "small group at the Graduate Club" included such personages as the late Chief Justice Taft, President Arthur T. Hadley of Yale, and Col. N. G. Osborn, the scholarly editor of the New Haven Journal-Courier and one of the powers in Connecticut politics.

"A Decent, Uncalled Government."

"What will be the aim of your administration?" was the final question. The answer came back immediately, "To return the government to the people. For the first time in the last 15 years, the machine does not control all the State offices. We have the governorship. A number of the Republicans elected to office are men of unquesitoned ability and character. I am sure that they will act for the best interest of the State as a whole and will not seek to give special favors to certain large industries and businesses. I believe that before the law every business and every individual should stand on an equal footing. By holding officials responsible for their actions we can return to representative Government, a decent, uncontrolled government."

Few men and fewer politicians are blessed with such ardent friends and supporters as Dean Cross. At Yale, he is an institution, and it may throw some light on his reputation to note that he is known to some of the younger men like Senator Bingham as "Uncle Toby," a reminder of that delightfully human character in Sterne's Tristam Shandy. The Yale faculty voted for him almost to a man, and he had the support of the student publications, an unusual thing.

Competent political observers do not expect many striking innovations during Gov. Cross's administration. There may be fireworks if the Republican machine politicians try to fight in the open but that is not likely in such times as these. Furthermore, many independent Republican voters, tired of Rorabackism and attracted by Cross's personality and courage, were partly if not chiefly responsible for his election. Their mandate was given to a vigorous, courageous scholar. Unfettered, he has promised to give "contented" Connecticut a decent and representative government.

'NEW HUMANISM IN RELIGION'

Dr. A. E. Haydon, Chicago, to Discuss Topic Tonight.

"The New Humanism in Religion" will be the subject of an address by Dr. A. E. Haydon, professor of the history of religion, Chicago University, at United Hebrew Temple tonight.

Dr. Haydon will discuss what he believes is a gradual movement toward a common ideal in religion.

The Tragedy of Andre as Told in His Diaries

Continued From Page One.

cation which was put into the first buoy thrown out.

But, as will be shown later on, this buoy was not dispatched until a couple of hours after Andree had gone to rest. Besides the above, at 6:39 p. m. he has made a note about "guideline" and "steering arrangement," but it is impossible to decipher the words. Then follow some remarks respecting the chronometers.

Strindberg and Fraenkel have now the watch alone. Strindberg keeps the journal. The balloon is floating onward at a height of 2100 feet above a thin layer of clouds through which the ice sometimes becomes visible.

The height is increased to 2150 feet, but the temperature is still about 34 F.

Ice is now seen only along the horizon to the south-southwest, while the clouds have thickened below the "Eagle." Nothing is heard but a faint murmur from the southeast and east, and the whistling from the valve. The sun shines warmly, but light breaths of air are felt.

Fraenkel and Strindberg speak in a whisper, so as not to disturb Andree. Far away to the southeast, land is visible, probably North-East-Land.

Ballast Thrown Overboard.

When, at 8:23 p. m. the ice becomes visible for a moment between the clouds, the course is determined as being North 45 degrees E. (magnetic). "We are now traveling horizontally so finely that it is a pity we are obliged to breathe, as that makes the balloon lighter of course. And so Froenkel and I go and spit, too," writes Strindberg.

Strindberg makes his sun observations, while Fraenkel writes them down in Strindberg's memorandum almanac. A note is made of each little event, the hour and minute being given.

Just before 9:43 p. m. the balloon has sunk somewhat so as to touch the upper edge of the clouds at a height of 1600 feet. The danger of coming out of the sunshine and thus causing the balloon to fall still lower, induces them to throw a buoy and about 18 pounds of sand overboard.

As was mentioned above, the communication intended for a buoy post, and which Andree handed to Strindberg before he went to lie down, was not sent off until later on. We know this as this buoy has been found and the date given in it is July 11, 10 p. m. This hour agrees with the above mentioned note that a buoy had been thrown overboard, so that, in all probability, it was buoy No. 4, mentioned there.

First Buoy, With Message.

The buoy was found at Logsletten on the coast of the Norwegian Finnmark on Aug. 27, 1900, by a woman who was looking for wreckage. The buoy had driven ashore just before she found it, so that it had been carried by the waves 1142 days after it had been thrown from the balloon. It had not suffered any damage. It is preserved side by side with the message in the State Historical Museum, Stockholm. The communication is as follows:

"Buoy No. 4. The first thrown out on the 11th July, 10 p. m. G. M. T. (Greenwich Mean Time).

"Our journey has hitherto gone well. We are still moving on at a height of 250 m. (830 feet), in a direction which at first was N. 10 degrees E. declination, but later N. 45 degrees E. declination. Four carrier pigeons were sent off at 5:40 p. m. Greenwich Time. They flew westerly. We are now in over the ice which is much broken up in all directions. Weather magnificent. In best of humors.

"ANDREE, STRINDBERG, FRAENKEL.

"Above the clouds since 7:45 G. M. T."

If we examine the original dispatch a little more in detail we easily note that the time given as "10 p. m. G. M. T." and last words "above the clouds since 7:45 G. M. T." are not in Andree's handwriting, but in Strindberg's. It is the latter who has added these lines after Andree had handed his communication to him.

Again Weight Is Cast Away.

It is now possible to determine when this was done. After the four pigeons had been sent off at 5:40 p. m. the balloon had floated at a height of from 1600 to 1850 feet. Consequently, Andree must have written his communication immediately after the carrier pigeons had been sent off, i. e., about 6 p. m. He had then given the dispatch to Strindberg with the order to put it into the buoy and to send off the latter at a suitable time. When, about 10 o'clock, the "Eagle" was sinking through the clouds, the buoy was thrown out with the 18 pounds of sand to lighten the balloon.

It is really remarkable that we are not aware in such detail of what took place on board the "Eagle" in respect to this buoy-post which, until the present moment, formed the most detailed communication hitherto received from the three men who disappeared outside Virgo Harbor on July 11, 1897, and whose fate can now be so clearly read from their own notes.

Immediately after the buoy had been sent off, the note was made, with a note of interrogation, "A shot heard." It must have been the ice cracking. A few minutes later, the ice gleams through the clouds.

Exactly at 10 p. m. the course can be approximately determined as North 60 degrees east. Twenty-two minutes later, five rungs of the rope ladder are thrown out as unnecessary ballast, and eight minutes later, six more rungs are thrown overboard in addition to 18 pounds of sand from the same sack as before.

Another Buoy Overboard.

Immediately afterwards, buoy No. 7 is thrown overboard. Strindberg notes in his memorandum almanac the communication it enclosed:

"This buoy has been thrown from Andree's ballon at 10:55 G. M. T. on the 11th July, 1897, in about 82 latitude and 25 long. fr. Gr. We are floating at a height of 600 meters.

All well,
ANDREE,
STRINDBERG,
FRAENKEL."

This buoy was discovered in Kollafjord, on the north coast of Iceland, on May 14, 1899, 672 days after it had been thrown from the "Eagle." When found the buoy was rent on one side and the copper wire, which had supported a little flag staff, was missing. The buoy was sent to the Governor in Reykjavik, who forwarded it to the Minister of Iceland in Copenhagen, by whom it was sent on to Stockholm. When the dispatch was published, everyone was astonished to find how brief it was, although the leaf on which it was written afforded good space for more. Now we understand that the situation did not allow of Strindberg's writing in any detail.

Eight minutes after the buoy had been sent off a note is made that the clouds are moving at a height of no more than 1450 feet and that the temperature is 33.1 degrees Fahrenheit. Strindberg wonders whether it is cloud or land that is seen in the east-northeast, but it soon proves to be clouds.

The second installment of this dramatic narrative will appear in an early issue, probably next Sunday.

LIBRARY CIRCULATION INCREASE

A steady gain in the circulation of books by the St. Louis Public Library is shown in the October report of the library issued yesterday. An increase of 63,164 volumes over the figures for September and a gain of 5772 over October, 1929, are shown in the total of 349,338 volumes circulated during the month.

The Gravois Branch Library, at 5008 Morganford road, opened in September, 1929, showed the greatest gain for the period, sending out 1713 more volumes than during October of the year previous. Books in Braille type issued by the Blind Department of the Public Library amount to 2381. Borrowers' cards now in force total 167,197, according to the report.

DRAMATIC LEAGUE TO OPEN EXHIBIT OF 24 PAINTINGS

To Offer Prizes for Writings Based on Subjects Depicted; Religious Week Planned.

The Dramatic League of St. Louis announced yesterday that its season's program would open late this month with an exhibit of 24 paintings of Missouri subjects by Olive Holbert Chaffee with an offering of prizes for dramatic writings based on subjects depicted.

In January, a one-week festival of religious drama to encourage drama in churches, is planned, and a "Theater of Nations" among foreign-born groups during February and March. Everett Paul Griffin is president of the league and Sarah Gertrude Knott, executive director.

Salvation Army Property Trust.

By the Associated Press.

LONDON, Nov. 15.—The Salvation Army commissioners' conference has decided unanimously to from a trust company to take over the army's real and personal property in Great Britain, the same as is now done in the United States. Previously this property here has been under the trusteeship of the General. The decision is in line with the commissioner's recent action in eliminating the supreme power of the General.



Missouri Boy is Brightest

From three to twelve. That's the period which is most important to your child's development. And that's the time so many are retarded mentally and physically by energy-sapping constipation.

Watch your child, mother! At the first sign of unpleasant breath, coated tongue, headache, biliousness, lack of energy or appetite, give a little California Fig Syrup.

This pure vegetable product cleanses, regulates a child's bowels without discomfort. No danger of forming the laxative habit when California Fig Syrup is used. For it tones and strengthens weak bowels so they contine to act naturally, of their own accord. In colds or children's diseases, employ its gentle aid to keep the system from becoming irregular with toxins or waste.

Look for the name *California* when buying or you may get an imitation.

Mothers everywhere are eager to tell of the benefits secured for their children, Mrs. A. W. Schnur, 7338 Bruno Ave., St. Louis, says: "I have used California Fig Syrup with Billy for two years in cases of upsets, unpleasant breath, coated tongue or constipation. It keeps him the brightest, happiest little fellow I know!"

CALIFORNIA FIG SYRUP
THE RICH, FRUITY LAXATIVE AND TONIC FOR CHILDREN



WASHINGTON DAY BY DAY

WASHINGTON, Nov. 16.

THIRTY-ONE paces forward, 31 paces back—the guard of honor at the tomb of the Unknown Soldier in Arlington still stands watch.

For four years now a sentinel has walked his post. Eyes to the front, shoulders back, chin in, rifle on shoulder in precise position, he paces back and forth. Ten hours out of every 24 the vigil is kept.

And to these khaki-clad men, the honor of guarding the tomb of the Unknown is one of the greatest that can come to them. They are proud of their lot. They get tremendous satisfaction in walking those 31 paces forward and 31 paces back. And if a crowd is around the tomb, the minutes fairly rush by for them.

From the engineers at Fort Humphreys, the infantry at Fort Washington and the artillery at Fort Myer, this guard detail at the tomb of the Unknown is recruited. The best men are chosen from each of these posts.

* * *

THEY are selected in competition. Neatness in dress, drill, manners and discipline determine the winners. Each detail guards the tomb for 15 days, and the sentinel walks up and down in front of the allowed spot for three hours and 20 minutes each day. The remainder of the day is free.

Aside from the fact that selection for guard duty at the tomb is a coveted honor, other factors make the assignment a popular one with the soldiers. Principal among these is that during the 15 days at the tomb they are free from all other duties.

The guard is charged with seeing that nothing is done that will constitute disrespect for the Unknown. Before the guard was established, visitors were in the habit of sitting on the tomb, eating lunch there and scattering papers about the grave. Attempts were made even to chip off bits of the granite for souvenirs.

* * *

SINCE establishment of military authority, all that has been corrected. No one is permitted even to touch the tomb now. Those who make the pilgrimage to Arlington pay their tribute to the Unknown in an atmosphere most impressive.

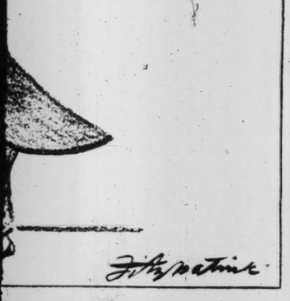
The presence of military authority also serves another purpose. One feels instinctively that he is on hallowed ground. The impressive solemnity is in accord with the whole idea of honoring an unknown hero.

Visitors continue to come in great numbers. The first bus loads are there as soon as the gates of Arlington are opened at sunrise, and they come until the cannon at Fort Myer booms at sunset. No count is kept of the number of visitors, but officials believe that more come to Arlington every day than to any other point of historic interest in the capital.

A PEEK INTO THE FUTURE.

From the Atchison (Kan.) Globe.

PREDICTION: Five years from now the owners of bus lines will be complaining that aircraft are hauling too many passengers and too much freight and should be restricted by legislation. Since history repeats itself there has been yelling for legisla-





RSEBACK 150 YEARS AGO.

Store Open Evenings Till 9

May-Stern Permanently Retiring from Business

THIS LIQUIDATION TO OUR CUSTOMERS IS A FITTING END TO NEARLY HALF A CENTURY OF FAIR DEALING!

LIQUIDATED FOR CASH

Some Credit Can Be Arranged - - - Small Charge

Store Open Evenings Till 9

IN MANY CASES QUANTITIES ARE LIMITED—EARLY SHOPPING ADVISED—NO PHONE OR MAIL ORDERS

ALL REDUCTIONS MADE ON ORIGINAL PRICE TAGS!



2-PC. 100% MOHAIR SUITES

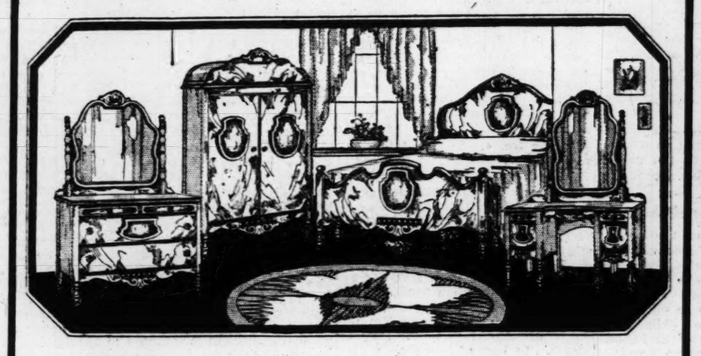
$159.50 Value

New, handsome design with button front and pleated back. Full-spring construction. Attractive reverse cushions.

$99.50

Karpen, Kroehler and Madden Suites From $49 to $295

All Reductions Made on Original Price Tags!



4-Piece Walnut-Veneer Bedroom Suite

$168 Value

New design. Walnut veneers over hardwood with attractive maple overlays and carving. Heavy built-up legs. Finest dustproof construction. Choice of straight end or poster bed.

$99.50

Other Suites From $49 to $475



9-Piece Walnut-Veneer Dining-Room Suite

$149.75 Value

Genuine walnut veneers over hardwood, with solid maple overlays. Two-tone effect. Suite consists of 6-ft. extension table, large buffet, with velvet-bottom sliding silver drawer, attractive china cabinet, five side chairs and host chair with seats of Jacquard velour . . . . .

$99.50

Other Suites From $49 to $395



9x12 AXMINSTER RUGS

Up to $50 Values **$22.65**

Every Rug in this group is perfect! All new styles and color combinations. Some of our finest Rugs included at this price for quick disposal.



5-Piece Oak Breakfast Set

$29.75 Value

Consists of extension table (with extra leaf) and 4 chairs. The thrifty housewife will appreciate this unusual opportunity to secure one of these attractive Sets at this ridiculously low price. Golden brown with green trim—and chartreuse green with orange.

$16.85

Other Breakfast Sets From $14.95 to $89.50

Porcelain Circulator Heaters

$29.75 Value **$19.65**



Finest Heaters of walnut porcelain, built of finest materials. Will heat better with less coal and keep fire overnight.

Quantities Limited

$9.95 Felt-Base Rugs

9x12 Size... **$3.85**

All perfect Rugs in choice of patterns and colors.



Kitchen Cabinet

Values up to $44.50

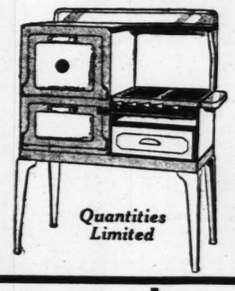
Some At .. **$29.75**



Choice of several finishes. Durably constructed. Roomy compartments. Many accessories.

Quantities Limited

Porcelain Gas Range



Quantities Limited

$39.95 Value **$28.95**

Fine porcelain Ranges of this year's styling, all of fine-grade materials, cooking and baking facilities the best.



100-Pc. Set of Dishes

$24.75 Value **$9.98**

Complete service for 12. Beautifully decorated.



COXWELL CHAIRS

One Group at **$12.75**

A large group in assorted styles and coverings, formerly tagged at $18.50 to $29.75. Priced to clear in one day.

Other Chairs from $6.95 to $85

CEDAR CHESTS



$26.50 Value **$17.50**

A group of beautiful Chests to sell at this low price—all walnut veneer lined with genuine red cedar.

Many Nationally-Known "Lane" Chests Also Greatly Reduced



FLOOR SAMPLE

GRAND PIANO

$550 Value **$195**

Hickman & Son, well known nationally, finest type, beautiful tone.

Other Grand Pianos from $165 to $350



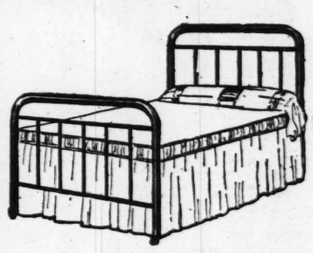
Complete With Tubes and Speaker

8-Tube Crosley Radio

Made to Sell for $147 **$59.50**

A limited number at this price. Reduced for quick clearance.

Other Radios: Atwater Kent, General Electric, Brunswick, Majestic, Philco, and other Crosley models.



Full-Width Steel Bed

$7.95 Value **$3.95**

Brown-finished steel with graceful tubed ends and fillers. At this low price for quick clearance. Shop early. These beds will sell quickly at this low price.

Quantities Limited

COTTON MATTRESS

$7.95 Value **$3.95**



Finest constructed Mattress, filled with soft cotton, closely tufted and covered with heavy art tick. Priced low for quick clearance.

Heavy Coil Bed Springs

$10 Value **$4.95**



Heavy steel Springs made to wear indefinitely. A limited number at this low price. Come early . . . all original price tags bear new price.

$10 BRIDGE AND JUNIOR LAMPS

Many Reduced to. **$2.95**

S. E. Corner Twelfth and Olive Streets

MAY-STERN & CO.

S. E. Corner Twelfth and Olive Streets

ALL LUGGAGE AND TRUNKS UP TO 60% OFF

Everything in the Store Up to 60% Off—We Are Going Out of Business

St. Mary's ... 20
Fordham 12

SPO

PART THREE.

WASHING

Yale Eleve

TIGERS LEAD AFTER HALF; BOOTH KICKS FIELD GOAL

LINEUPS AND SUMMARY

YALE (10).	Pos.	PRINCETON (7).
Fitzgerald	L.E.	Witser
Wilbur	L.T.	Yeckely
Hare	L.G.	Hockenbury
Loeser	C.	Mestres
Linehan	R.G.	Pendergrast
Vincent	R.T.	Gahagan
Barres	R.E.	Byles
Booth	Q.B.	Bennett
Parker	L.H.	McIvor
Dunn	R.H.	James
Crowley	F.B.	Howson

Yale	3	0	7	0	—10
Princeton	0	7	0	0	— 7

Referee—W. G. Crowell, Swarthmore; umpire—C. J. McCarty, Philadelphia; linesman—H. A. Flaherty, Columbia; field judge—E. E. Miller, Penn State.

Yale scoring: Touchdown—Sullivan (sub for Parker); field goal—Booth (drop kick); point after touchdown—Sullivan (drop kick).

Princeton scoring: Touchdown—Bennett; point after touchdown—Purnell (sub for McIvor) (placement).

By the Associated Press.

PRINCETON, N. J., Nov. 15.—Out of the wreckage of a dismal season, Princeton's down-trodden football team fought its way to the threshold of glory this afternoon only to be turned back by the narrow margin of 10 to 7 in the fifty-fourth annual game with Yale.

While 60,000 enthusiastic spectators looked on in amazement and howled themselves hoarse, this Princeton team which has not won a major game in two seasons outgained and outplayed the Ellis, Albie Booth and all, throughout most of the game.

Last Minute Effort Stopped.

Smashing down through the mist and rain of a dreary day, the inspired Tigers led by the sensational back, Trix Bennett, tore off 74 yards in a great march in the final moments of play. But the touchdown that would have produced perhaps the greatest upset in the history of Yale-Princeton football was averted when Bennett's plunge on fourth down was checked on the Eli 2-yard line, a few inches short of a first down.

Yale won by the narrow margin of a field goal, drop-kicked in the first period by Booth as he stood on the Tiger 20-yard line. Thereafter Princeton forged ahead through a touchdown by the brilliant Bennett in the second period which gave Princeton a 7-3 lead. Then, with Booth and most of the other regulars on the bench, Yale took the lead which won the game.

Dropping back to the Princeton 40-yard line, the left-handed Taylor threw at lang pass that sped straight into the arms of Sullivan on the touchdown side of the goal line. It was with Booth and his first string cohorts back in the game that Princeton launched its great drive, an effort that was fated to fail despite the inspired play of a hard luck team.

Yale Outplayed.

Yale, instead of winning by several touchdowns, as had been generally expected, was outplayed in everything but the score in the light of the statistics.

Albie Booth, poison to most teams for the last two seasons, was smeared by Princeton's fighting forwards or backs each time he

Continued on Page 2, Column 8.

FOOTBALL S

LOCAL

Washington	13	Creighton	0
Cleveland	12	Soldan	7
Roosevelt	14	Beaumont	0
E. St. Louis	13	Wood River	0
Collinsville	40	Madison	0
Kirkwood	20	St. Charles	0
Edwardsville	13	Alton	13
Pembroke	12	Principia	8
C. B. C.	7	Crystal City	6
St. L. U. High	6	West. M. A.	6
Culver-Stock	14	Shurtleff	7
Normandy	13	Central	0
Moberly Jr.			
Coll.	91	Principia	7
Lincoln (Jeff. City)	15	Lincoln (E. St. L.)	9

A-B-C LEAGUE.

Burroughs "B"	7	Western "B"	0
Burroughs "C"	20	Western "C"	0
Country Day	20	Principia "C"	0

BIG SIX.

Missouri	0	Nebraska	0
Kansas	13	Oklahoma	0
Kan. Aggies	17	Iowa State	0

BIG TEN.

Michigan	7	Minnesota	0
Purdue	33	Butler	0
Illinois	78	Chicago	0
Northwestern	79	Wisconsin	7

INTERSECTIONAL.

Ohio State	16	Pittsburg	7

Store Open Evenings Till 9

iness
DEALING!
ERS
AGS !



ning-Room Suite
he
th solid maple overlays. Two-
ion
ing
five
$99.50
$49 to $395

ters



lt of fin-
ess coal



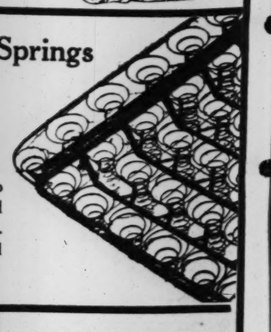
100-Pc. Set of Dishes
$24.75 Value
$9.98
Complete service for 12. Beautifully decorated.

MATTRESS



95
attress, closely
heavy
r quick

Springs



to
ed
ce.
al

ALL LUGGAGE AND TRUNKS UP TO 60% OFF

Business

WASHINGTON, SCORING UNDER LIGHTS, BEATS CREIGHTON, 13-0

Yale Eleven Rallies and Defeats Princeton, 10 to 7

TIGERS LEAD AFTER HALF; BOOTH KICKS FIELD GOAL

LINEUPS AND SUMMARY

YALE (10).	Pos.	PRINCETON (7).
Pingree	L.E.	Witser
Wilbur	L.T.	Yerkely
Hare	L.G.	Hockenbury
Lesser	C.	Mestres
Lindsley	R.G.	Pendergrast
Vincent	R.T.	Gahagan
Barres	R.E.	Byles
Booth	Q.B.	Bennett
Parker	L.H.	McIvor
Dunn	R.H.	James
Conkey	F.B.	Howson

Yale	3	0	7	0—10
Princeton	0	7	0	0— 7

Referee—W. C. Crowell, Swarthmore; umpire—J. McCarty, Philadelphia; linesman—H. A. Fisher, Columbia; field judge—E. E. Miller, Penn State.

Yale scoring: Touchdown—Sullivan (sub for Parker); field goal—Booth (dropkick); point after touchdown—Sullivan (drop kick).

Princeton scoring: Touchdown—Bennett; point after touchdown—Purnell (sub for Meloy, placement).

By the Associated Press.

PRINCETON, N. J., Nov. 15.—Out of the wreckage of a dismal season, Princeton's down-trodden football team fought its way to the threshold of glory this afternoon only to be turned back by the narrow margin of 10 to 7 in the sixty-fourth annual game with Yale.

While 60,000 enthusiastic spectators looked on in amazement and bowled themselves hoarse, this Princeton team which has not won a major game in two seasons outplayed and outplayed the Elis, Albie Booth and all, throughout most of the game.

Last Minute Effort Stopped.

Smashing down through the mist and rain of a dreary day, the inspired Tigers led by the sensational Trix Bennett, tore off 74 yards in a great march in the final moments of play. But the touchdown that would have produced perhaps the greatest upset in the history of Yale-Princeton football was averted when Bennett's plunge on fourth down was checked on the Yale 9-yard line, a few inches short of a first down.

Yale won by the narrow margin of a field goal, drop-kicked in the third period by Booth as he stood on the Tiger 20-yard line. Thereafter Princeton forged ahead through a touchdown by the brilliant Bennett in the second period which gave Princeton a 7-3 lead. Then, with Booth and most of the other regulars on the bench, Yale took the lead which won the game.

Dropping back to the Princeton 40-yard line, the left-handed Tayor threw a long pass that sped straight into the arms of Sullivan on the touchdown side of the goal line. It was with Booth and his first string cohorts back in the game that Princeton launched its great drive, an effort that was doomed to fail despite the inspired play of a hard luck team.

Yale Outplayed.

Yale, instead of winning by seven touchdowns, as had been generally expected, was outplayed in everything but the score in the light of the statistics.

Albie Booth, poison to most teams for the last two seasons, was smeared by Princeton's fighting forwards or backs each time he

Continued on Page 2, Column 8.

Dave Miller of Washington Downed After Catching Punt in First Quarter



Roosevelt Wins, 14-0, From Beaumont; Soldan Loses to Cleveland, 12-7

By Harold Tuthill

The two South Side high schools, Roosevelt and Cleveland were victorious in the semifinal City High School League football doubleheader played at the Public Schools Stadium yesterday afternoon. Roosevelt eliminated Beaumont from the championship race, 14 to 0, and Cleveland won a thrilling 12 to 7 decision from Soldan in a game that was finished in the dark. The attendance was 7000.

The Rough Riders of Roosevelt were played to a standstill by Beaumont during the first half of the game, but the Rough Riders opened up the second half with a crushing line attack that left Beaumont gasping at the end of the game. Two of the Beaumont players, Ray Margherio and Harris Bach, were knocked out and had to be carried off the field, so fierce was the attack of Roosevelt.

Tutinsky Scores First.

The first touchdown in the third quarter was made by Nathan Tutinsky, who made two runs for a total of 37 yards for the score. Norman Kloepper added the extra point by plunging. Kloepper, who has been kept under cover most of the year, startled the crowd in the third period with a 43-yard run that was stopped at the Beaumont 12-yard line. Beaumont was penalized five yards for too many time outs, and Koerner went through the center of the line for the touchdown. Tutinsky passed to Charles Barenovic for the extra point.

In the Cleveland-Soldan game, alternate hopes and disappointments were realized by followers of the two schools as the lead changed hands during the second period, the one in which all the scoring was done.

As far as Soldan was concerned, the air was filled with footballs, because Durant Edele used to the utmost George Werley's stout throwing arm.

Cleveland assumed a 6-point margin in the second quarter when it started an attack from the Soldan 31-yard line. Werley's pass to Jerry Weingart was good for 12 yards and then Werley heaved another to Roy Paglusch who stepped over the goal line for the touchdown. Neither attempt at the extra point, once by Werley and again by Paglusch was successful.

Lead Switches to Soldan.

Cleveland's failure to make the extra point caused its adherents' hearts to palpitate violently, since Lee Handley led Soldan to a touchdown and a 1-point margin, shortly after Cleveland's score. Starting from the 34-yard line the West Enders made four first downs to carry the ball to the Cleveland 12-yard line, from where Handley tossed to Charley Jeans for the touchdown. Handley added the extra point by place-kicking.

The kick-off following the touchdown gave Cleveland the ball and Werley tore off 20 yards. Passed to Paglusch, to Vogt and

Continued on Page 2, Column 1.

Lineups and Summaries

CLEVELAND.	Pos.	SOLDAN
Weingart	L.E.	Hall
Knoesel	L.T.	Baker
Cubbage	L.G.	Elson
Mosar	C.	Jacobs
Goz	R.G.	Faintich
Vonderhuezze	R.T.	Vainko
Meenan	R.E.	Butts
Edele	Q.B.	Handley
Werley	L.H.	Moore
Wenzel	R.H.	Minkey
Vert	F.B.	Jeans

Referee—Klein (Missouri). Umpire—Rawlings (McKendree). Linesman—Kamp (Washington).

Score by periods:

	1	2	3	4	
Cleveland	0	12	0	0	—12
Soldan	0	7	0	0	— 7

Scoring: Touchdowns—Paglusch, Jeans. Comfort, Point after touchdown—Handley.

Substitutions: Cleveland—Paglusch for Wenzel, Reed for Goz, Comfort for Weingart, Poteet for Edele, Edele for Poteet, Goz for Reed, Wenzel for Paglusch, Reed for Goz, Poteet for Edele.

Soldan—Pohl for Minkey, Burns for Hall, Hudson for Jeans, McGregor for Baker, Baker for McGregor, Minkey for Pohl, Hall for Burns, Midyette for Faintich, Gene Handley for Butts.

ROOSEVELT.	Position.	BEAUMONT.
Strugar	L.E.	Margerin
Krause	L.T.	E. Simpson
Malle	L.G.	Finkle
Platt	C.	Bach
Clarnello	R.G.	Rau
Eaton	R.T.	Schulz
Baronovic	R.E.	Carlin
Tutinsky	Q.B.	Bohringer
Koerner	L.H.	Kyler
Briner	R.H.	Lazganke
Kloepper	F.B.	Kalbitz

Klein, Missouri, referee; Rawlings, McKendree, umpire; Kamp, Washington, linesman.

Score by periods:

	1	2	3	4	
Beaumont	0	0	0	0	— 0
Roosevelt	0	0	7	7	—14

Scoring: Touchdowns—Tutinsky, Koerner. Points after touchdown—Kloepper, Baronovic.

Substitutions: Roosevelt — Stewart for Krause, Patton for Strugar, McDougall for Eaton, Strugar for Patton, Shannon for Koerner, Brown for McDougall.

Beaumont—Yawitz for Finkle, Taylor for Margherio, Finkle for Rau, Cortes for Bach.

ROCKNE'S IRISH EASILY CRUSH DRAKE, 28 TO 7

THE LINEUPS

Drake.	Pos.	Notre Dame.
Briley	L.E.	O'Brien
Blazek	L.T.	Hoffman
Risser	L.G.	Harris
Don Carlos	Center	Butler
Sullivan	R.G.	Pierce
Kokjohn	R.T.	Donoghue
Cless	R.E.	Yik
King	Q.B.	Cronin
Van Kotes	L.H.	Koken
Iverson	R.H.	O'Connor
Brewer	F.B.	Hanley

Referee—Cochrane (Kalamazoo). Umpire—Simpson (Wisconsin). Field Judge—Huston (Parsons). Head Linesman—Lowrie (Princeton).

Score by periods:

Drake	0	7	0	0	— 7
Notre Dame	0	14	7	7	28

Notre Dame scoring: Touchdowns—Hanley, Brill (sub for O'Connor), Mullins, Schwartz (sub for Koken). Points after touchdown—Carideo (sub for Cronin) 4, all place kicks.

Drake scoring: Touchdown—King. Point after touchdown—Gerald Seiberling (sub for Iverson, place kick.

Referee—Cochrane, Kalamazoo Normal. Umpire—Simpson, Wisconsin. Linesman—Houston, Parsons. Field judge—Lourie, Princeton.

By the Associated Press.

SOUTH BEND, Ind., Nov. 15.—The "South Bend Cyclone" swirled on its devastating way today with a farewell gesture to its Notre Dame home by crushing the bristling but outclassed Bulldogs from Drake University by a convenient margin of 28 to 7, before a rain-spattered throng of 20,000.

It was a farewell to Notre Dame Stadium for nine stars from the ranks of the Rockne squad, including that great trio of groundgainers, Frank Carideo, Joe Savoldi and Marty Brill—a trio already recognized as a match for Notre Dame's great "four horsemen" crew of six years ago. They have three more games to play for Notre Dame but will play them on foreign fields.

Savoldi Out of Game.

There was one disturbing note in the farewell, however, and that was the refusal of Notre Dame to permit Savoldi, star galloper of the backfield crew, to say good-bye with action. Because of his marriage and contemplated divorce, Savoldi was under discipline and was not allowed to compete.

Although Coach Knute Rockne left his team to scout Northwestern's undefeated eleven, which Notre Dame meets next week, the "Cyclone" had little difficulty in extracting the teeth of of the Bulldogs. After a scoreless first period, they got the jump with a touchdown with the aid of a patched-up team of regulars and subs, wilted momentarily as Drake tied the score and then opened up with an attack with all regulars that boomed until the Drake cause was hopless. They excelled in every department of football except in passing. The Bulldogs made eight tosses good for 114 yards and their only touchdown.

A bad punt by Lynn King, which traveled but 20 yards and went out of bounds on his own 47-yard line, gave Notre Dame a break in the second period which they turned into a touchdown. Dan Hanley, playing his first game for Notre

Continued on Page 2, Column 2.

E. R. Bradley's Mirbat Wins by 15 Lengths in Gruelling Pimlico Cup

Chart of Pimlico Cup Race

FIFTH RACE—$10,000 added, the Pimlico Cup, 3-year-olds and up, two and one-quarter miles: Start good, won galloping, place driving. Went to post 3:30 p. m., at post 1 minute. Winner ch h 5, by Nouvel An-Obock. Trainer, J. Wheeler. Time, :25, :51 3-5, 1:18, 1:44 3-5, 2:11 2-5, 2:04 2-5, 3:09 2-5, 3:38 3-5, 4:04 2-5. Value to winners, $6925, $2000, $1000, $500.

HORSE.	WT.	PP.	ST.	¼	½	¾	Str.	Fin.	Jockey.	Equivalent Odds to 1.
aMIRBAT	109	5	5	5h	5h	1ns	1ns	1ns	A. W. Cannon	2.35
WILLIAM T	108	3	3	3h	3h	2ns	2ns	2ns	A. Robertson	4.30
aYARN	115	4	1	4h	4½	4h	3h	3ns	C. Kurtsinger	2.35
GREY COAT	111	2	4	2h	2h	3h	4h	4½	G. Ellis	2.60
INCEPTION	106	1	2	1½	1nk	5h	5nk	5½	E. Walters	2.90
FROLIC II	108	6	6	6	6	6	6	6	F. Catrone	26.40

aBostwick-Bradley entry.

Mirbat galloped along for the first mile and one-half while improving his speed steadily, went to the leaders with bold speed and, assuming command after two miles, readily drew away at the end to win galloping. William T. steadied until ready, made a bold effort the last half mile, but could not stay with the winner. Yarn, reserved as long as possible, was best of the others. Grey Coat was full of run from the start, was hard held until a mile and one-half, took a slight lead after a mile and three-quarters, but flattened out in the final drive. Inception tired badly.

$2 mutuels paid—Mirbat, win, $6.70; place, 53.40; show, $4.10. William T., place, $3.90; show, $2.90. Yarn, show, $4.10

By the Associated Press.

BALTIMORE, Md., Nov. 15.—Unheralded by previous victories in this country, Mirbat, a recent addition to E. R. Bradley's stable, scored a sensational victory in winning the $10,000 added Pimlico Cup Handicap for the Kentucky sportsman at the closing of Pimlico today.

An even half dozen horses faced the starter for the gruelling two and a quarter mile test through mud but Mirbat, a 5-year-old, had an easy time winning, because he was coupled with A. C. Bostwick's Yarn in the betting. The winner paid only $6.70 in the mutuels.

Fifteen lengths back of the Bradleyite at the end of the muddy grind was W. E. Caskey's William T., while in third place, far in advance of Grey Coat, ran Yarn. Mirbat's time for the distance was 4:04 3-5.

Jockey W. Cannon, who recently joined the Bradley stable, was astride the victor.

WHAT WINNERS PAID

Race—Horse.	Refund.
1. San Presto	$13.40
2. Maybe	6.40
3. Canterbury	9.10
4. Fly Guy	41.80
5. Mirbat	6.70
6. Bright Day	12.50
7. Daddy Nelson	13.20

(Prices based on $2 ticket.)

Army Eleven Wins by 47 to 2

WEST POINT, N. Y., Nov. 15.—Playing football in a drizzle of rain, Army took a one-sided contest from the Purple team from Kentucky Wesleyan here this afternoon, 47 to 2.

Army played loosely. Kentucky made three desperate stands to no avail, Army running over them rough shod with its third, fourth and fifth teams always on the offensive.

In the third quarter Army lost the ball on downs on the Kentucky-Wesleyan one-foot line but turned the visitors' blocked kick into a touchdown.

Lincoln, a reserve tackle, ran 65 yards, carrying a kickoff through the visiting team for a touchdown.

It was a sloppy field and fewer than 3000 watched the game.

U. S. ARMY POLO TEAM BEATS ARGENTINE

By the Associated Press.

BUENOS AIRES, Nov. 15.—The United States Army polo team defeated the Argentine Army four, 10 goals to 7, here today.

WASHINGTON STATE WINS TITLE ON 48-YARD KICK

By the Associated Press.

SEATTLE, Wash., Nov. 15.—The biggest prize of Pacific Coast sport—the Pacific Coast conference football championship—was won today by the undefeated grid machine of Washington State College with a thrilling 3 to 0 victory over the University of Washington.

Not since the University of Washington in 1925 conquered everything in its path, has the championship been held by a Northwest school.

The Crimson Cougars climaxed a glorious season with a hard fought victory when Lyle Maskill, brilliant W. H. C. end, booted a perfect place kick through the Washington goal posts from the Huskies' 38-yard line on the fifth play of the battle.

In spite of a hard rain, the Northwest's greatest football

Continued on Page 2, Column 5.

SAUSSELE SCORES BOTH TOUCHDOWNS NEAR END OF HOME-COMING CONTEST

By James M. Gould

Washington University's one-man attack, to-wit, viz. and i. e., Ted Saussele, yesterday afternoon defeated Creighton University's Blue Jays, at Francis Field, 13-0, in a Missouri Valley Conference game. The victory gave the Bears a .500 percentage in Valley competition. When an opposing eleven learns to stop Saussele, they will stop the Bears without much trouble. Creighton succeeded in doing this for a few mintues in the early part of the game. Then, Saussele was taken out in the second quarter, stayed out of the third period altogether and returned after about five minutes of the final period had elapsed.

Creighton's main regret is that Saussele returned at all. Until his return, the Blue Jays were doing right well. The score was 0-0, and it looked very much as though the end of the game would see it that way. But, the historian must record that Saussele did return and he made much more of a success of his comeback than did Napoleon when Nap said goodby to Elba and took another chance on the shores of France.

Saussele Scores Twice.

Within a minute after his return to action, Saussele got busy. He tried a pass and failed to complete it. Then he ran five yards, after which he flipped a pass to Tyrrell for a substantial gain. That was pretty fair but "Red Ted" proceeded to slash his way through the left side of Creighton's line for 32 yards and a touchdown.

A pretty fair afternoon's work. But, the Redhead was not yet finished. Worthing, the best-gaining and best-kicking Creighton back, was injured at this point and was forced out of battle. Toelle, his substitute, trying to punt from his 36-yard line, actually sent the ball down the field only five yards and the Bears had another scoring chance. But they passed it up temporarily. Soon, they got another break when the alert Higgins, Washington's newest center, intercepted a Creighton pass. Saussele began operations and though the Blue Jays held desperately for three plays, crashed over for a second touchdown, after which Scott Hornsby place-kicked a goal for the extra point.

Day and Night Game.

The game, incidentally, was a day-an-night affair. It started at 3 p. m. in daylight but was finished under the floodlights which were turned on to dispel the gloom just as the fourth period got under way.

Washington was outplayed consistently in the first two periods. In them, the Blue Jays made five first downs to Washington's two. By their late attack, the Bears evened things up in the this regard, however, and the final tally of first-downs was seven apiece.

Creighton took to the air early and maintained an overhead attack throughout the game—not at all successfully. The record shows that the Jays passed 22 times, and also that just one of these heaves was completed. The Bears were more saving of their passes. They did a lot of punting during the scoreless periods after being held for downs innumerable times by the fighting Creighton line. All told, the Bears tried seven and completed two of them. One of these came in the first quarter and Saussele threw the ball to Coover for a fine gain which put the ball on Creighton's 10-yard line. Here the Blue Jays held manfully. The other completed pass was the one which the same Saussele heaved to Tyrrell and which led to the first Washington touchdown.

The contest was "Homecoming Game" for Washington, but, despite the fact that the day was balmy, the attendance was poor. An estimate of 5000 would be not at all conservative.

As for the individual stars of the game, Saussele was the standout. Hornsby was useful on line-plays and in knocking down enemy passes, while Higgins, the new center, showed fine form and appears to have the "makings" of a real pivot-man. These men shone for Washington. For Creighton, the two stars were Worthing and Jelen. Worthing is a great ball-carrier and made most of the Creighton gains. None of these would he have made had it not been for the fine interfering and blocking of Jelen, the quarterback.

There was no danger of the play-

Continued on Page 2, Column 4.

LINEUPS AND SUMMARY

WASHINGTON.	Position.	CREIGHTON.
Coover	L. E.	Holden
Butz	L. T.	Skeimar
Vandover	L. G.	Holland
Higgins	C.	Furay
Watson	R. G.	Burger
Senn	R. T.	Tesar
Friedman	R. E.	Kratzert
Saussele	Q. B.	Jelen
H. Miller	L. H.	Worthing
D. Miller	R. H.	Allman
Hornsby	F. B.	McConville

Edmonds (Ottawa), referee; Dennie (Brown), umpire; Tipton (Missouri), linesman; Henry (Kenyon), field judge.

Score by periods:

Washington	0	0	0	13	—13
Creighton	0	0	0	0	— 0

Scoring: Washington — Touchdowns, Saussele 2. Points after touchdowns, Hornsby (place kick).

Substitutions: Washington—Tyrell for Saussele, Landwirth for Friedman, Anastasoff for Vandover, Connett for Butz, Scott for Senn, Saussele for D. Miller, Blake for Higgins, Cochrane for Hornsby. Creighton—Rettemaier for Holden, Cluney for Allison, Frick for Burger, Crawford for Allison, Allison for Crawford, Tiele for Worthing, Holden for Rettemaier.

First downs—Washington 7, Creighton 7. Passes—Washington 7, completed 2; Creighton 22, completed 1.

Kicks—Washington 11, Creighton 8.

Dartmouth Gains Story-Book Victory Over Cornell, 19 to 13

By the Associated Press.

ITHACA, N. Y., Nov. 15.—The undefeated Indians from Dartmouth and a stubborn, under-rated red wave of Cornell played another of their traditional football Donneybrooks today, and when the nerve-shattering battle was over, exhausted Dartmouth had pulled out the victory, 19 to 13.

Twice Cornell led, first 6 to 0, then 13 to 12, and three times the Green pulled up from behind, first to tie, then to lead, 12 to 6, and finally to yank the duel out of the firse with a desperate rally in the last two minutes of play.

The passing of Bill Morton and Shep Wolff, unleased in full force in the fourth quarter as Darthmouth trailed, 12 to 13, and the minutes ticked away, was fiction stuff almost too spectacular even for the story books. Needing a score of any kind, with the ball on his own 24-yard line, Morton faded back almost to his own goal, winged a pass to Wolff just short of mid-field, and the Dartmouth back was not dragged down until he hit Cornell's seven-yard line.

But that wasn't enough. The raging Cornell line, outplaying the Green all afternoon, threw Dartmouth back and Morton missed a short try for a field goal. It was Wolff's turn. He heaved the ball from his own 40-yard line to Bob McCall, who raced all the way to Cornell's 15-yard mark. Dartmouth plunged to the six-inch mark in three plays—and in two more smashes couldn't pick up another inch.

Wolff went back as Myles Stevens kicked short to his own 32-yard line and this time wafted a pass to McCall on Cornell's five-yard line. The line held again, but Morton sneaked a pass to McCall in the end zone and the duel was won.

All but one of the five touchdowns today was scored by passing.

Dartmouth Star Once Kicked Winning Goal in Civilian Clothes.

By the Associated Press.

HANOVER, N. H., Nov. 15.—"Air Mail" Bill Morton, hero of Dartmouth's victory today over Cornell, has been a "story book" player at other times in his football career.

Morton, whose kicking, passing, blocking and running the ball has been one of the main factors of the Big Green's success this year, sat on the bench in civilian clothes from injuries several years ago while his team, New Rochelle High School, battled Yonkers High.

A chance for a field goal popped up for New Rochelle, but there was no capable kicker in the lineup. Morton was sent in anyway, clothes and all.

Yonkers protested, but "Air Mail" was permitted to kick. He booted the goal for a 3—0 victory for New Rochelle.

FOOTBALL SCORES

LOCAL

Washington	13	Creighton	0
Cleveland	12	Soldan	7
Roosevelt	14	Beaumont	0
St. Louis	13	Wood River	0
Collinsville	40	Madison	0
Kirkwood	20	St. Charles	0
Edwardsville	13	Alton	13
Pembroke	12	Principia	8
S. H. S.	7	Crystal City	6
S. L. U. High	6	West. M. A.	6
Cohen-Stock	14	Shurtleff	7
Normandy	13	Central	0
Doherty Jr.			
Coll.	91	Principia	7
Lincoln		Lincoln	
Jeff. City	15	(E. St. L.)	9

A-B-C LEAGUE.

Kansas "B"	7	Western "B"	0
Kansas "C"	20	Western "C"	0
Country Day	20	Principia "C"	0

BIG SIX.

Missouri	0	Nebraska	0
Kansas	13	Oklahoma	0
Kan. Aggies	13	Iowa State	0

BIG TEN.

Michigan	7	Minnesota	0
Purdue	33	Butler	12
Illinois	28	Chicago	0
Northwestern	20	Wisconsin	7

INTERSECTIONAL.

Ohio State	16	Pittsburg	7
Syracuse	19	Colgate	0
Moosehearт (Ill.)	13	Malden (Mass.)	12
Army	47	Ky. Wesleyan	2
Pennsylvania	34	Georgia Tech.	7
Notre Dame	28	Drake	7
Iowa	19	Penn State	0
So. Methodist	20	Navy	0
St. Marys	20	Fordham	12

CENTRAL.

Ohio U.	32	Muskingum	0
Capital Ohio	7	Hiram	0
Detroit Tech.	13	Olivet	13
Marquette	0	Detroit	0
Miami	12	Oberlin	0
Wittenberg	12	Cincinnati	0
Xavier	52	West Reserve	0
Kent	13	Defiance	6
Heidelberg	26	Akron	0
Ripon	19	Beloit	0
Mich. Normal	19	Iowa Teach.	0
Valparaiso	6	Cent. Normal	0
Franklin	7	Wabash	6
De Pauw	24	Manchester	20
Illinois Wesleyan	38	Evansville	2
Illinois Normal	12	McKendree	7
MacAlester	16	Hamline	0
St. Viator	7	Illinois College	6
Elmhurst	27	Bradley	25
Knox	7	Coe	7
Cent. Wesleyan	19	Jeff. City	0
Missouri Fresh	8	Nebraska	6
Drury	16	Tarkio	12
Lincoln	76	Jacksonville	0
Evansville College	2	Illinois Wesleyan	2

Continued on Page 2, Column 4.

KANSAS UPSETS OKLAHOMA, 13-0; MISSOURI AND NEBRASKA TIE, 0-0

SOONERS HOLD JAYHAWKS TILL BAUSCH GOES IN AND SCORES

THE LINEUPS

KANSAS.	Pos.	OKLAHOMA.
Hanson	L. E.	Ewing
Rost	L. T.	Fields
Atkeson	L. G.	Teel
Smoot	C.	Young
McCall	R. G.	H. Lee
Foy	R. T.	Berry
Stuck	R. E.	Snell
Fisher	Q. B.	Mills
Schaake	L. H.	Kirk
Cox	R. H.	Warren
Beach	F. B.	Massad

Score by periods:

	1	2	3	4	
Kansas	0	6	0	7	—13
Oklahoma	0	0	0	0	— 0

Scoring: Kansas—Touchdowns, Bausch (sub for Schaake); Schaake. Point after touchdown—Stuck (placement).

Officials—J. C. Grover, Washington, referee; Steve O'Rourke, Holy Cross, umpire; J. A. Reilly, Georgetown, linesman; C. E. McBride, Missouri Valley, field judge.

By the Associated Press.

LAWRENCE, Kan., Nov. 15.—Kansas revived from its lethargy four minutes before the end of the first half of its football game with Oklahoma today, dominated the play thereafter, won the game, 13 to 0, and went into a tie with Oklahoma for Big Six Conference lead.

Until that point near the intermission, when Jim Bausch and Carnie Smith were sent into the fray, the heavy Kansas gridsters were outplayed by Oklahoma's courageous but light team. After that it was the Kansas team which beat the Aggies, and Jayhawker supporters who witnessed the Nebraska debacle saw their favorites play a type of game expected of them when pre-season indications pointed to Kansas as a championship team.

Despite their first-half superiority, Oklahoma never approached within the Kansas 10-yard line in possession of the ball until the fourth period.

In that final drive Oklahoma met resistance Kansas did not display against Nebraska and was thrown back. Kansas was driving to another touchdown, when the game reserves in the lineup, when the game ended.

The scrimmage gain, including passes and runs, gave Oklahoma an edge, 231 to 227 yards.

A long pass from Bausch to Cox which gained more than 30 yards, placed the ball on the Oklahoma 3-yard line as the second period neared the end. On the third attempt through tackle, Bausch scored but his kick for the extra point was low and Kansas held only a 6 to 0 half-time advantage.

Bausch, who still suffers from injuries, was removed after his touchdown and was not again sent into the game until Oklahoma threatened to score in the final period.

The second Kansas touchdown came after a steady drive through an Oklahoma line weakened by the pounding of the Kansas huskies. The ball was 24 yards from a touchdown as the third period ended and six plays after the final quarter began, Schaake plunged off tackle for a score and Stuck added the extra point.

AMES LOSES 13TH GAME IN A ROW

By the Associated Press.

AMES, Ia., Nov. 15.—Flashing a brilliant passing game that netted two touchdowns in the first quarter, the Kansas Aggies won a Big Six Conference victory, 13 to 0, today, from a dogged Iowa State eleven which has not won a contest in its last 13 starts. The Aggies scored on two passes, 51 and 23 yards, respectively, early in the game, but the Iowa State defense tightened and fought off several Kansas threats in the last half.

PENN TEAM CRUSHES GEORGIA TECH, 34 TO 7

By the Associated Press.

PHILADELPHIA, Nov. 15.—The University of Pennsylvania, rousing herself from her disastrous defeat by Notre Dame last week, fell upon the Georgia Tech eleven on Franklin Field this afternoon and defeated the Southerners, 34 to 7. Pennsylvania outplayed the Georgians in every period.

ROOSEVELT DEFEATS BEAUMONT; SOLDAN LOSES TO CLEVELAND

Continued From Page One.

to Comfort the last resulting in the touchdown. Werley thus accounted for 68 yards, as the march started from the Cleveland 32-yard line.

Joe Mosar saved the day for Cleveland in the third quarter. Cleveland was in possession of the ball on the Soldan 21-yard line when Werley tried a short pass, which Kimble Moore intercepted and ran 39 yards before he was tackled from the rear by Mosar.

Soldan smothered Cleveland's deadly triple quarterback formation. However, the Carondelet backfield worked well from a box formation using a few spinner plays.

Yesterday was the fourth consecutive Saturday that the weather has been ideal for the fans.

The standings of the schools:

	W.	L.	Pct.
Roosevelt	3	0	1.000
Cleveland	2	1	.667
Beaumont	2	2	.500
Soldan	1	2	.333
Central	0	3	.000

One of Horsemen Dismounted Because Of Marriage Tangle



JOE SAVOLDI

Notre Dame full back, who rode the bench yesterday, pending an investigation of his secret marriage and contemplated divorce.

ROCKNE'S IRISH EASILY CRUSH DRAKE, 28 TO 7

Continued From Page One.

Dame, went through the line for 34 yards and a touchdown.

Runs of 34, 20 and 18 yards by Ralph Lansrud, Drake sophomore end, were responsible for Drake's only score, which came on a toss, Brewers to King. Gerald Siberling place kicked the extra point.

At that juncture, the full Notre Dame first team, with the exception of Savoldi, jumped into the fray and changed the even battle to a rout.

Although he failed to score, Carideo was the shining light of Notre Dame's horde. He ran regulars and subs superbly and place-kicked perfectly for four extra points.

Today's victory was Notre Dame's sixteenth straight in two years of play. The Irish still have three more games to play—Northwestern, the Army, and Southern California—before their season ends.

"SECRET PRACTICE," SAYS ROCKNE, AFTER SCOUTING NORTHWESTERN IN FOG

By the Associated Press.

EVANSTON, Ill., Nov. 15.—Mother Nature today attempted to aid Northwestern in its battle against Notre Dame next Saturday by obscuring play from the eyes of Scout-Coach Knute Rockne.

Rockne left his team in South Bend, Ind., to defeat Drake under the direction of Hunk Anderson and Jack Chevigny, his assistants, and came to scout Northwestern from the press box. He peered through a dense fog all afternoon, occasionally gathering a fleeting glance at Northwestern's backs going here and there, and said:

"It looks as though they pulled a 'secret' practice on me."

BURROUGHS WINS TWO GAMES FROM WESTERN

In two "ABC" League games Saturday on the fast Price road gridiron, the John Burroughs "B" team defeated Western, 7-0, while the Blue and Gold "C" outfit trampled the Cadets, 20-0. These games were very important, as they give John Burroughs a good chance for the "ABC" League title. The Western team suffered their first defeat of the season and the points scored on them were the only ones this year.

Country Day School defeated the Principia "C" team by the score of 20-0. In their last contest Codasco trampled the Cadets by a count of 7-0. This game puts the Price Roaders in a tie for first place with Burroughs in the "ABC" League. Thompson of Country Day was by far the outstanding player. Two of the Red and White touchdowns were scored on forward passes from Thompson to Taylor. The other was pushed over the chalk-line by Stevens on a line plunge.

TYPOS MEET TODAY TO ELECT MANAGER

The St. Louis Typo Athletic Association will hold its annual business meeting and will elect officers and manager of the local Typos for 1931, this afternoon at 2 p. m., at Typographical Union No. 8's headquarters, 3745 West Pine boulevard.

ARGENTINE TENNIS TITLE WON BY ENGLISHMAN

By the Associated Press.

BUENOS AIRES, Nov. 15.—Frederick J. Perry of England won the Argentine men's singles tennis title today, defeating his countryman, Eric Peters, 6—4, 6—1, 6—0.

Lili de Alvarez of Spain and Ronaldo Boyd of Argentina won the mixed doubles championship, defeating Perry and Mrs. Holcroft Watson, 5—7, 10—8, 6—2.

WEBSTER HELD SCORELESS BY MAPLEWOOD

Outplayed most of the game, a dogged Maplewood team refused to weaken when the ball was in its territory and held a strong and heavier Webster team to a scoreless tie at Maplewood yesterday. Both teams had one good opportunity to score but couldn't muster the necessary strength to put the ball over the goal line.

The first quarter was mainly a punting duel between Freschi of Webster and Rhyne of Maplewood, with Freschi having the better of the duel. As the quarter ended, Freschi made a well-placed punt that rolled out on Maplewood's four-yard line. Webster made a first down when Greene picked up a Webster fumble and ran 10 yards around end, but with the ball on Maplewood's 12-yard line, Webster could not pierce the powerful Maplewood line and the ball went to Maplewood on downs.

In the last quarter after an exchange of punts, Webster's center made a bad pass to Freschi, and a number of Maplewood linemen broke through and blocked the punt, the ball going to Maplewood on the 50-yard line. Rhyne then passed to Brockman for 25 yards and a first down. Rhyne's pass to Bittner on the next play was good for 12 yards and a first down. After vainly trying the Webster line twice Rhyne again passed. The ball was intended for Bittner, who was over the goal line, but barely grazed his finger tips, and as a result went to Webster on its 20-yard line.

Maplewood.	POS.	Webster.
Brockman	L. E.	Harkey
Geske	L. T.	Henderson
B. Crain	L. G.	Becker
Hoffman	C.	Nielsen
Kippenberger	R. G.	Scott
Farris	R. T.	Stark
Kruse	R. E.	Evans
E. Crain	Q. B.	Greene
Rhyne	R. H. B.	Freschi
Bittner	L. H. B.	Hall
Blumer	F. B.	Carr

Score by quarters:

	1	2	3	4	
Maplewood	0	0	0	0	— 0
Webster	0	0	0	0	— 0

Substitution—Maplewood: Miller for Kruse. Webster: Barrie for Greene; and Miller for Evans.

Officials—Referee, Hafner, Washington; Umpire, Cook, Illinois; Head linesman, Thompson, Washington.

TROUT WILL OPPOSE DURSO ON OVERLAND CARD TUESDAY NIGHT

George Wilsman, matchmaker for the Overland Athletic Club, last night closed two more matches for his boxing card Tuesday night at the Knights of Columbus hall in Overland, St. Louis County.

In a featherweight bout, Bill Trout, Olympian A. C. fighter, meets Dan Durso of the Croatian A. C. A flyweight scrap will be fought by Charley Gelardi of the Olympian A. C. and Jack Rymer, one of Barney McCarthy's ringmen.

In a middle-weight match, Russell Kinder, coach of the Police Department boxing class, opposes Merl Gilbert, one of the Olympian A. C. battlers.

Joe Herbst, Jr., Mississippi Valley welterweight champion, is ready for his match with Norman Hoke of the Overland A. C. The heavyweight feature will bring together Harold Hamilton of Texas and Jerry O'Connor of Ireland.

Tom Pivac, coach of the Croatian A. C. boxers, will hold his first boxing show early in December. The Croatian and Olympian fighters train at the Croatian A. C. gymnasium.

OLYMPIC FINANCING PROBLEM SOLVED BY GERMAN OFFICIALS

By the Associated Press.

BERLIN, Nov. 15.—The problem of financing Germany's participation in the 1932 Olympic games at Los Angeles is virtually solved, according to announcements by the German Olympic Committee, which met today.

There have been suggestions in newspapers recently that Germany's economic troubles would not permit her to incur financial liabilities for mere sports, but Theodor Lewald, president of the Federal Athletic Union, said that Germany, having accepted the invitation to compete, was bound to see the thing through.

A German delegation of 120, including 15 officials, has been decided on. The total expenditure is estimated at 450,000 marks.

One-third of this total is to be contributed by the Government, according to present plans. Another third will come from the Olympic Committee and the rest from various athletic organizations.

A special fund of 100,000 marks is expected to be raised among German-Americans.

TULSA HANDS ROLLA FIRST DEFEAT, 18-0

By the Associated Press.

TULSA, Ok., Nov. 15.—The University of Tulsa football hurricane swept through the hitherto undefeated Missouri School of Mines eleven today for an 18 to 0 victory. Rain fell through the greater part of the game.

DeMolay Football Today.

Today's games will decide the 1930 championship in the De Molay League. The winning team of the league will play Kansas City team, deciding the State championship, on Francis Field, Dec. 13. The first game today will be played between Harmony and Carondelet, starting at 1 o'clock, and the second game will be played between St. Louis and Perfection. The games will be played on Cleveland field, with no admission charge.

Washington Scores Under Lights to Defeat Creighton

Continued From Page One.

ers of either side mistaking a foe for a friend. The Bears were clad in flaming scarlet and the Creighton players in a bright hue of blue.

Credit Umpire Fred Dennie, former coach at Rolla, with an intercepted forward pass, which cannot go down in the books. It was a Washington try and bounced off an eligible's back straight into the arms of the official.

The Bears now are faced only with the St. Louis University game. They have played seven games, have won four, lost two and tied one. In the Valley play, they won from Grinnell and Creighton and lost to the Oklahoma Aggies and Drake.

Six and one-quarter of the Washington games have been played under lights. They fought it out yesterday for three periods in the daylight and then called on the arcs for assistance.

Butz, heretofore a center, started at Wheeler's place at left-tackle yesterday and gave a fine account of himself until relieved. As Higgins played a fine game at center, it is entirely likely that Butz will remain at tackle for the St. Louis U. scrap.

On the basis of play, it would have been more illuminating had the final score read, "Saussele 12, Creighton 0." For, the redhead was the Washington team on the offense.

Anastasoff, a chunky Russian, saw varsity service when he was sent in to replace Vandover at guard. He gave a good account of himself though he weighs no more than 150 pounds.

Football Scores

Continued From Page One.

EAST.

Brown	6	Columbia	0
Holy Cross	27	Harvard	0
Rutgers	14	Lehigh	13
Colgate	36	Syracuse	7
Yale	10	Princeton	7
Susquehanna	13	Washington Coll.	0
Bowdoin	24	Wesleyan	12
Springfield	26	New Hampshire	7
Ursinus	6	Swarthmore	0
Albright	25	G. Washington	0
Lafayette Fresh.	66	Lehigh Fresh	0
Manhattan	7	Catholic U.	6
Buffalo	20	Hobart	0
Loyola (Md)	18	St. Joseph	0
Temple	46	Lafayette	0
Penn M. C.	21	Baltimore	0
Canisius	39	Edinboro	7
Rhode Island	0	Conn. Aggies	0
Andover	20	Exeter	13
W. and J.	7	Bucknell	6
Grove City	49	Bethany	0
Middlebury	26	Vermont	6
Norwich	13	Mass. Aggies	6
Williams	18	Amherst	13
Tufts	7	Boston U.	0
St. Johns (N. Y.)	13	Providence	6
N. Y. Aggies	13	Wagner	0
W. Maryland	33	Mount St. Marys	0
Geneva	7	Duquesne	0
W. Virginia Wes.	31	Waynesburg	13
New York	2	Georgetown	0
Davis-Elkins	33	St. Francis	0
City Coll. N. Y.	40	Haverford	7
U. S. Marines	3	Rider	0
Lowell	25	Upsala	13
Rensselaer	0	Worcester	0
Gallaudet	13	Langley Field	7
Yale Fresh	6	Harvard Fresh	0

SOUTH.

Alabama	33	L. S.	0
South Carolina	14	Navanee	13
Duke	18	State	0
Davidson	7	N. Carolina	6
Maryland	13	V. P. I.	7
Richmond	0	Hampden Sydney	0
Virginia	21	W. and L.	7
Catawba	18	Guilford	0
Kentucky	26	Ken. Y. M. I.	0
Tulane	25	Georgia	0
Furman	14	Wofford	0
Union College	45	E. Ky. Teach.	0
Tennessee	13	Vanderbilt	0
Miss. Aggies	7	Auburn	6
Florida	27	Clemson	0
Carson-Newman	13	Mercer	6
Centreville	13	Marshall	13
Millsaps	19	Louisiana Tech.	0
Centre	32	Transylvania	0
Mississippi College	6	Birmingham	0
Baylor	22	Arkansas	7
Texas	7	Texas Christian	0
St. Mary's (Tex.)	57	Mexican City	0
Tuskegee	19	Clark	7
Gettysburg	20	Muhlenberg	6
Rice	7	Texas Aggies	0
Southwestern	0	McMurry	6
Centenary	20	Henderson	6
Belvidere	6	Sterling	0
Sterling	20	Lelvidere	0
Lyons	7	Rock Falls	0
Evanston	0	La Grange	0
Lyndblom	59	Yenger	0
Harrison	18	Lane	6
Bloom	13	Hyde Park	0
Tiornton	31	Lockport	6
Riverside	6	Maine	0
St. George	27	Weber	0
St. Mel	13	St. Phillips	0
Mt. Morris	21	Eureka	0
Champaign	24	Danville	6
Mattoon	12	Urbana	12

WEST.

St. Marys, Kan.	6	Baker	0
Wichita	18	Emporia	9
Tulsa	18	Rolla	0
Emporia Teachers	6	Pittsburg, Kan.	0
S. Dakota State	24	S. Dakota State	0
Colorado College	7	Colorado Teachers	0
Hays	21	Ottawa	0
Colorado Aggies	13	Utah Aggies	0
Brigham Young	19	Montana State	6
Utah	34	Colorado	0
North Dakota	21	South Dakota	0
Carleton	26	Lawrence	7
Wyo. U.	19	Wyoming	0
Okla. Bapt.	19	Winfield	18
Regis	14	Western	0
St. Olaf	58	Augsburg	0
N. M. Mil. Inst.	44	Texas Tech Frosh	7
Texas Miners	25	New Mexico Aggies	0
Redlands	19	Cal. Christ	0

FAR WEST.

Washington State	3	Washington	0
Stanford	57	Calif. Tech.	7
Fresno	27	San Jose	12
Whittier	54	La Verne	0
Loyola of L. A.	7	Calif. Aggies	4
Montana	37	Gonzaga	15
Oregon State	15	Oregon	0
California	18	Nevada	0
So. California	52	Hawaii	0
Arizona	33	New Mexico	0

OKLAHOMA CITY CLUB RELEASES LEWIS AND SIGNS JOHN CALHOUN

By the Associated Press.

OKLAHOMA CITY, Ok., Nov. 15.—Jack Holland, owner of the Oklahoma City Western League club, tonight announced the release of J. P. (Peewee) Lewis, midget infielder. The Indian chieftain said he had concluded the little veteran was no longer a player of Western League caliber.

Holland also announced the signing of John Calhoun, shortstop, who played in McAlester semi-professional ranks last summer.

Salvation Army Gets Proceeds of Army-Navy Game

By the Associated Press.

WASHINGTON, Nov. 15.

THE Salvation Army, whose coffee and doughnuts helped win the war, will distribute the proceeds of the Army-Navy game on Dec. 13 at the Yankee Stadium, New York, to the unemployed.

West Point and Annapolis representatives, who met here today, also agreed that the cheapest seat would cost $5, but how high the price will go and other details were left to the Salvation Army. The Army and Navy men said there would probably be no objection if a squad of New York millionaires wish to take box seats at $1000 or more each. The proceeds are expected to total $500,000.

The money from the game will not go for the benefit of any particular section, but, as a Navy officer expressed it, "will buy soup from Maine to California."

OWNER OF PITTSBURG CLUB DECLARES FOR A LESS LIVELY BALL

By the Associated Press.

PITTSUBRG, Nov. 15.—A return to the less lively ball and elimination of "pop-fly" home runs will be urged at the meeting next month of the Major League Baseball officials by Barney Dreyfuss, president of the Pittsburg National League Club and a vice-president of the National League.

Dreyfuss said he will propose a zoning system at all parks whereby all fair flies that are knocked out of the playing field at a distance of less than 300 feet from the plate will be ruled two-base hits instead of home runs as at present.

Pointing out that the 1930 ball differed from that of 1929 in that the former's cover was glued on before the stitching process, Dreyfuss said he would suggest "that the leagues specify a type of ball that will be less lively, and that the manufacturers be required to adhere to those specifications."

WASHINGTON STATE WINS COAST TITLE ON 48-YARD KICK

Continued From Page One.

crowd, 41,225, watched the game.

The lineup and summary:

Washington State	POS.	Washington
Maskell	L. E.	Lenfesty
Edwards	L. T.	Schwegler
Parodi	L. G.	Palmer
Hein	C.	Wentworth
G. Hurley	R. G.	Panitzke
Ashkog	R. T.	Holmes
S. Hansen	R. E.	Westerveller
Tonkin	Q. B.	Oberg
Ellingsen	L. H.	Hufford
Lainhart	R. H.	Marsh
Schwartz	F. B.	Buse

Score by periods:

Washington State	3	0	0	0	—3
Washington	0	0	0	0	— 0

Washington State scoring: Field goal, Maskell (placement).

Oregon Suffers First Conference Defeat

By the Associated Press.

CORVALLIS, Ore., Nov. 15.—Oregon State's Beavers ploughed through a rain-soaked field today to crush the University of Oregon Webfoots, 15 to 0. It was Oregon's first defeat of the year; Oregon State's first conference victory, and the crowning touch to Oregon State's homecoming celebration.

Coach Paul J. Schissler's men scored a touchdown and a safety, both from blocked punts, in the first quarter.

Little carried the ball across the Oregon line in the last quarter for the final six points.

California Noses Out Nevada in Rain

By the Associated Press.

MEMORIAL STADIUM, BERKELEY, Cal., Nov. 15.—The University of California Bears scored a touchdown in the second period and a safety in the third today to defeate the University of Nevada, 8 to 0, on a muddy field.

The entire game was played in rain. Most of the fans sought shelter under the score boards at each end of the field or in the press boxes.

Stanford Runs Over California Tech

By the Associated Press.

STANFORD STADIUM, Cal., Nov. 15.—Stanford's football team crushed a courageous California Institute of Technology eleven here today, 57 to 7, but not until after the Engineers had held a 7 to 6 lead midway in the second quarter.

Sam Eastman, diminutive Engineer halfback, provided the day's biggest thrill when he took a pass from Bennett and dashed 55 yards through the entire Stanford team to a touchdown.

U. of Hawaii Loses to So. California

LOS ANGELES, Cal., Nov. 15.—The "Roaring Rainbows" of Hawaii University failed to roar today as a cloud of University of Southern California warriors rained eight touchdowns upon the invaders for a 52-to-0 victory.

It was the first defeat of the season for Coach Otto Klum's light but scrappy aggregation.

Capt. Hiram Kaakua, 170-pound left half, was removed from the contest in the first quarter, with a broken ankle.

DAVISCOURT TO MEET STEINBORN HERE NOV. 26

Milo Steinborn, German heavyweight, will match grips with Dick Daviscourt of Los Angeles, in the main event of a Coliseum wrestling card, Wednesday night, Nov. 26, according to Promoter Tom Packs. The bout will be a finish affair.

C. B. C. DEFEATS CRYSTAL CITY'S STRONG TEAM, 7-6

The Christian Brothers' College eleven won its seventh straight victory and second intercity title yesterday afternoon when it defeated the Crystal City outfit, 7 to 6, on the C. B. C. field. The Brothers, winners of the Prep League championship this season, had previously trimmed the C. B. C. team of Memphis, in its first intercity contest.

The losers started the game in great style. After an exchange of punts had given them the ball deep in their own territory, "Monk" Ayres, flashy halfback, broke off tackle, spun away from a member of C. B. C. men, fell but regained his feet and finally romped across the goal line after a 75-yard run.

Play during the greater part of the first and second quarters was in Crystal City territory, but the winners failed to exhibit the required punch and were held scoreless until late in the second period. Taking the ball on the losers' 20-yard strip, Russ Braudrick of C. B. C. ripped through guard for 20 yards and Flynn and McDonald carried the oval to the Crystal City one-yard line. The visitors held, however, and kicked out of danger. With 20 seconds to play, the Brothers had worked themselves to the 10-yard mark again, and this time Scotty McDonald went around right end for the score. Braudrick's kick for the extra point was good.

C. B. C.	Position.	CRYSTAL CITY.
Kelly	L. E.	Goneros
D. Gunther	L. T.	A. Decker
J. Bardenheier	L. G.	Hagen
Schmidt	C.	Adams
Lunt	R. G.	Dempsey
Busch	R. T.	M. Decker
McDonald	R. E.	Milfelt
Q. B.		Perry
B. Fuchs	L. H.	Madison
Braudrick	R. H.	Ayres
Flynn	F. B.	Wakefield

Score by quarters:

	1	2	3	4	
Crystal City	0	0	0	0	—6
C. B. C.	0	7	0	0	—7

Officials: Murphy (C. B. C.), referee; Jenkins (Princeton), umpire; Smith (Missouri), head linesman.

CRISPUS ATTUCKS TEAM OF INDIANAPOLIS WINS OVER SUMNER, 21-0

A crowd estimated at 2000 saw an interesting football game when the Crispus Attucks Negro High School team of Indianapolis, Ind., beat the Sumner High School Bulldogs here yesterday at the Stars' Park. The score was 21 to 0. In the opening quarter the Sumner eleven played a splendid offensive game and held the visiting team scoreless.

Bigsby, a fast half for the visitors, led the attack when he scored the first touchdown of the game on an off-tackle play in the second period, while Sumner, in the third quarter, allowed a safety. Stratton, the star of the contest, scored the second touchdown for the Attucks High, which was followed by a pass from Bigsby to Adams for the extra point. In the final period Meyers plunged through Sumner's line to tally the final score before the last whistle blew. Tony, James, Harris and Turner were the outstanding players for the local eleven, while the stars for the visitors were Stratton, Bigsby, Meyers and Adams.

Y. M. C. A. INDUSTRIAL BASKETBALL LEAGUE TO OPEN SEASON DEC. 5

Entries in the Y. M. C. A. Industrial Basketball League will close tomorrow and it is expected that there will be 10, and possibly 12, teams divided into two divisions.

Teams that have entered to date or probably will enter are: International Shoe, Wabash, Quick Meal Stove, Laclede-Christy, M.-K.-T., Western Electric, Rawlings, McQuay-Norris, Boyd-Richardson and Procter & Gamble.

The league will probably open its schedule on Friday, Dec. 5.

NORMANDY WINS SIXTH TIME IN SEVEN GAMES

Normandy defeated Central, 13 to 0, yesterday afternoon in an interleague high school football game on the Normandy field. It was the sixth victory in seven starts for the Vikings.

All the scoring was done in the third quarter. Rogers made a 15-yard run for the first touchdown and passed to Braddock, who skipped across the goal line for the second. Young added one point by place-kicking.

Normandy will close its season on Thanksgiving, when it meets Wellston. If Normandy wins the final game it will finish in a tie with University City for the county championship.

Shotguns and Rifles
Salesmen's Sample Sale All This Week
VERY SAMPLE REDUCED PRICES
Geller, Ward & Hasner Hardware Co.
410-12-14 N. 4th St.

Sport Salad



by L. C. Davis

Woodland Sneezes.

WHEN woods are gay with golden tints,
And spicy are the breezes,
'Tis then, ah then, that we evince
A tendency to sneezes.
—Chicago Daily Tribune.

IT IS the breeze that agitates
The golden rod and roses,
Whose floating pollen irritates
Hayfever-stricken noses.

The Real Thing.

That full grown Texas steer only two feet, 1½ inches tall is our idea of a bum steer.

"Salvator's Triumph Over Tenny in 1890 Still Subject of Discussion."

Yep. And David's one-round victory over Goliath is still fresh in the memory of ring historians.

What Boots It?

Some demon statistician has discovered that football squads of the University of Pittsburg use up 2000 cleats each season. Important, if true, and gives a general idea of the running expenses of a football squad.

For trimming Primo Carnero and doing what no other cauliflorist had been able to do, Jimmy Maloney was suspended by the New York Boxing Commission. And for that they send the flower of American manhood to the wars.

"Shamrocks Keep in Front."

Not Sir Thomas Lipton's.

The promoter of the Dave Bancroft-Jewel Ens barnstorming tour in Cuba offered $1000 for the first home run hit over a fence. The promoter retained possession of the 1000 berries, indicating that he knew his fences.

A few major league ball parks built on the Cuban plan might whittle down the home run output considerably.

And be it further resolved that a home run inside the park is a home run with most of the accent on the "run."

A home run over the fence is as thrilling as a base on balls. In both cases they walk.

Yet there is a certain amount of exhilaration in seeing the apple clear the barrier, always providing said apple is so impelled by an employe of the home team.

See by the papers that Christmas trees will be plentiful this year. But the big question is, will they bear any fruit?

The news that there will be a bumper crop of turkeys for Thanksgiving doesn't mean anything to a guy with a pocketbook as empty as his stomach.

Horton Smith blames his tonsils for a somewhat indifferent golf summer. Looks like a big year for the throat specialists.

"I cannot bare to tell a lie;
Bum tonsils is my alibi."

Knute Rockne says shift knockers are cry-babies. Not necessarily. They're just putting the "bawl" in football.

"Many Seek Job as Garden Boss."

Looks like an opening for some Scotch gardener. It's a close corporation.

TIGERS DISPLAY STRONG DEFENSE; GAME IS PLAYED IN DRIVING RAIN

THE LINEUPS

NEBRASKA.	Pos.	MISSOURI
Hokuf	R.E.	Campbell
Broadstone	R.T.	Rawlings
Justice	R.G.	Brayton
Ely	C.	Armstrong
Kester	L.G.	McGirl (C.)
Rhea	L.T.	Kilgore
Pracka	L.E.	Van Brunt
Mathis	Q.B.	Collings
Frahm	L.H.	W. Asbury
Kreizinger	L.H.	Bittner
Young (A. C.)	F.B.	Faurot

Officials—Referee, Frank Birch, Earlham; umpire, R. L. McCreary, Oklahoma; field judge, M. V. Fortier, Penn State; Linesman, "Sec" Taylor, Wichita.

By the Associated Press.

LINCOLN, Neb., Nov. 15.—Flashing a determined defensive that was not to be denied, the University of Missouri and the University of Nebraska battled it out on even terms at Memorial Stadium today in a scoreless tie.

Traditional football foemen for 38 years, both the Huskers and the Tigers flashed brilliantly at times with scoring threats that went for naught when neither team could produce the necessary punch.

Although the contest was even up in so far as victory was concerned, Nebraska displayed its superiority in ground gaining with 13 earned first downs to three for the Tigers, and with a total of 194 yards for the Huskers from scrimmage to 65 for Gwinn Henry's pupils.

Missouri, by holding Nebraska to a scoreless tie, disrupted the Husker plans to make a bid for the 1930 Big Six title, which was opened to them by Kansas' 20—7 win over Oklahoma. Wet turf hindered the light Nebraska backfield men.

A homecoming crowd of about 20,000 saw the game.

YALE DEFEATS PRINCETON, 10 TO 7, BEFORE 60,000 FANS

Continued From Page One.

tried to carry the ball, and was outdone by Bennett in running back punts.

It was Bennett, a fast stepping senior from Pittsburg, who proved the hero of the day, but he had plenty co-operation from another dangerous Tiger back, the sophomore, Jack James, and a line that rose to unexpected heights. This same Bennett started the Princeton scoring drive with a 40-yard run back of a punt, James galloping 20 yards through the line, Bennett passed to James for eight more yards and then Bennett carried the ball on four successive plunges, finally going over. Purnell added the extra point from placement.

Yale apparently had been checked on the Princeton 20-yard line in the third period when Taylor dropped back to throw a long pass on fourth down. Princeton was badly fooled by an Eli decoy and Sullivan gathered in the perfect peg in the touchdown area, then added the extra point with a drop kick.

Harry Newman, Michigan quarterback, is called the greatest at the position the school has had since the days of Benny Friedman.

BEYOND ALL COMPARISON



These are times when a cigar has got to have quality to sell. JOHN RUSKINS are the sensation of the smoking world. They positively offer you more value than any cigar in all history. The unexcelled quality of the best tobacco grown—and more of it, because JOHN RUSKINS are Big. And what's more this *mild* and *fragrant* cigar is kept sanitary and fresh by the modern Cleartex (cellophane) wrapper. In addition, every JOHN RUSKIN has a profit sharing coupon on the band redeemable for valuable articles.

You can smoke JOHN RUSKINS all day long without the slightest irritation to your throat or nervous system—buy some to-day!

Now 5¢

THEY'RE VERY MILD

I. Lewis Cigar Mfg. Co. Makers, Newark, N. J. Largest independent cigar factory in the world.

Stickney-Hoelscher Cigar Co. Distributors St. Louis, Mo.

John Ruskin
BEST AND BIGGEST CIGAR

TRACK MEET TODAY

Today's games will decide the championship of the Municipal Football League. The winning team of the league will play Kansas City team, deciding the State championship, on Francis Field, Dec. 13. The first game today will be played between Harmony and Carondelet, starting at 1 o'clock, and the second game will be played between St. Louis and Perfection. The games will be played on Cleveland field, with no admission charge.

NORTHWEST

45,000 WATCH PURPLE CLINCH AT LEAST TIE FOR BIG TEN HONORS

By the Associated Press.

EVANSTON, Ill., Nov. 15. — A championship football team—Northwestern—proved its right to Big Ten title honors today, coming back with a brilliant second half finish to defeat Wisconsin's sturdy eleven, in a pea-soup fog, 20 to 7.

Huddled in the stands, the greater share of about 45,000 spectators who came to Northwestern's homecoming were aghast when Wisconsin left the field at the close of the second period leading by 7 to 0, and looking capable of adding to the lead.

The jubilation of the Badger supporters was changed to apprehension shortly after the third period started, and from apprehension to dismay before the session had ended with the Wildcats on top, 14 to 7. The final touchdown merely added more glory.

Wisconsin Leads.

Wisconsin played enough football in the first half to merit its lead. The Badger line charged fast and for the first time of the season, Northwestern's forwards were outplayed. It was the alertness of the Badger line that gave Wisconsin its score.

"Hard Luck Hank" Bruder was partly the goat in the Wisconsin touchdown accomplishment. Backed up against his own goal line in the first period, he attempted a quick kick, and Greg Kabat, Badger right guard, smashed through to block the try and fell on the ball behind the goal line. Bill Lusby added the extra point.

Victory brought to Northwestern a Big Ten string of five straight triumphs, with Ohio State, Illinois, Minnesota and Indiana, previous victims. The worst that can happen will be a tie with Michigan, which defeated Minnesota today for its fourth straight, and needs only to beat Chicago's forlorn Maroons at Ann Arbor next Saturday.

The lineups:

WISCONSIN	Positions.	NORTH-WESTERN
Calvelhon	L. E.	Baker
Sabatovich	L. T.	Engebretsen
Sucharski	L. G.	Woodworth
Krueger	C.	Clark
Kabat	R. G.	Evans
Bruemmer	R. T.	Marvill
Pavelka	R. E.	Oliphant
Goldberg	Q. B.	Leach
Bump	L. H.	Bruhn
Metzger	R. H.	Hanley
Schneller	F. B.	Russell

Score by periods:

Wisconsin	7	0	0	0	— 7
Northwestern	0	0	14	6	—20

Wisconsin scoring: Touchdowns, Kabat, Point after touchdown, Lusby (placement).

Northwestern scoring

TIE, 0-0

TIGERS DISPLAY STRONG DEFENSE; GAME IS PLAYED IN DRIVING RAIN

THE LINEUPS

NEBRASKA.	Pos.	MISSOURI.
Hokuf	R.E.	Campbell
Broadstone	R.T.	Rawlings
Justice	R.G.	Brayton
Ely	C.	Armstrong
Koster	L.G.	Meidel (C.)
Rhea	L.T.	Kilgroe
Prucka	L.E.	Van Dyne
Mathis	Q.B.	Collings
Frahm	R.H.	W. Ashley
Kreizinger	L.H.	Bittner
Young (A. C.)	F.B.	Fourot

Official—Referee, Frank Birch, Earlham; umpire, B. L. McCreary, Oklahoma; field judge, M. V. Fortier, Penn State; linesman, "Sec" Taylor, Wichita.

By the Associated Press.

LINCOLN, Neb., Nov. 15.—Flashing a determined defensive that was not to be denied, the University of Missouri and the University of Nebraska battled it out on even terms at Memorial Stadium today in a scoreless tie.

Traditional football foemen for 38 years, both the Huskers and the Tigers flashed brilliantly at times with scoring threats that went for naught when neither team could produce the necessary punch.

Although the contest was even up in so far as victory was concerned, Nebraska displayed its superiority in ground gaining with 13 earned first downs to three for the Tigers, and with a total of 194 yards for the Huskers from scrimmage to 65 for Gwinn Henry's pupils.

Missouri, by holding Nebraska to a scoreless tie, disrupted the Husker plans to make a bid for the 1930 Big Six title, which was opened to them by Kansas' 20—7 win over Oklahoma. Wet turf hindered the light Nebraska backfield men.

A homecoming crowd of about 20,000 saw the game.

YALE DEFEATS PRINCETON, 10 TO 7, BEFORE 60,000 FANS

Continued From Page One.

tried to carry the ball, and was outdone by Bennett in running back punts.

It was Bennett, a fast stepping senior from Pittsburg, who proved the hero of the day, but he had plenty co-operation from another dangerous Tiger back, the sophomore, Jack James, and a line that rose to unexpected heights. This same Bennett started the Princeton scoring drive with a 40-yard run back of a punt, James galloping 20 yards through the line, Bennett passed to James for eight more yards and then Bennett carried the ball on four successive plunges, finally going over. Purnell added the extra point from placement.

Yale apparently had been checked on the Princeton 30-yard line in the third period when Taylor dropped back to throw a long pass on fourth down. Princeton was badly fooled by an Eli decoy and Sullivan gathered in the perfect peg in the touchdown area, then added the extra point with a drop kick.

Harry Newman, Michigan quarterback, is called the greatest at the position the school has had since the days of Benny Friedman.



NORTHWESTERN COMES FROM BEHIND TO DEFEAT WISCONSIN, 20 TO 7

45,000 WATCH PURPLE CLINCH AT LEAST TIE FOR BIG TEN HONORS

By the Associated Press.

EVANSTON, Ill., Nov. 15. — A championship football team—Northwestern—proved its right to Big Ten title honors today, coming back with a brilliant second half finish to defeat Wisconsin's sturdy eleven, in a pea-soup fog, 20 to 7.

Huddled in the stands, the greater share of about 45,000 spectators who came to Northwestern's homecoming were aghast when Wisconsin left the field at the close of the second period leading by 7 to 0, and looking capable of adding to the lead.

The jubilation of the Badger supporters was changed to apprehension shortly after the third period started, and from apprehension to dismay before the session had ended with the Wildcats on top, 14 to 7. The final touchdown merely added more glory.

Wisconsin Leads.

Wisconsin played enough football in the first half to merit its lead. The Badger line charged fast and for the first time of the season, Northwestern's forwards were outplayed. It was the alertness of the Badger line that gave Wisconsin its score.

"Hard Luck Hank" Bruder was partly the goat in the Wisconsin touchdown accomplishment. Backed up against his own goal line in the first period, he attempted a quick kick, and Greg Kabat, Badger right guard, smashed through to block the try and fell on the ball behind the goal line. Bill Lusby added the extra point.

Victory brought to Northwestern a Big Ten string of five straight triumphs, with Ohio State, Illinois, Minnesota and Indiana, previous victims. The worst that can happen will be a tie with Michigan, which defeated Minnesota today for its fourth straight, and needs only to beat Chicago's forlorn Maroons at Ann Arbor next Saturday.

The lineups:

WISCONSIN	Positions.	NORTHWESTERN.
[illegible]	L. E.	Baker
[illegible]	L. T.	Engebritsen
[illegible]	L. G.	Woodworth
[illegible]	C.	Clark
[illegible]	R. G.	Evans
[illegible]	R. T.	Marrill
[illegible]	R. E.	Oliphant
[illegible]	Q. B.	Leach
[illegible]	L. H.	Bruder
[illegible]	R. H.	Hanley
[illegible]	F. B.	Russell

Score by periods:

[illegible]	7	0	0	0—7
[illegible]	0	0	14	6—20

Wisconsin scoring: Touchdown, Kabat. Point after touchdown, Lusby (placement).

Northwestern scoring: Touchdowns, Russell (scrimmage); Engebritsen [illegible]. Points after touchdown, Hanley.

Officials: Referee, R. W. Hussel (Marquette); umpire, A. J. Reid (Michigan); field judge, Morley Norton (Michigan); head linesman, Jay Wyatt (Missouri).

Michigan Wins From Minnesota by 7-0 Score

By the Associated Press.

ANN ARBOR, Mich., Nov. 15.—The 45-yard return of a punt by Jack Wheeler, Wolverine back, gave Michigan a 7 to 0 victory today over Minnesota in a desperately fought breath-taking football battle.

More than 60,000 persons watched Wheeler, who has staked a remarkable comeback in this year's varsity competition, take a punt from Munn in the first period, sidestep and sprint through the entire Gopher team and score the only touchdown of the day. Hozer dropkicked the extra point.

By virtue of the victory, Michigan kept possession for another year of the "Little Brown Jug," an important object of the thrilling battle.

The lineup:

	Pos.	
[illegible]		Minnesota.
[illegible]	L. E.	Nelson
[illegible]	L. T.	Boland
[illegible]	L. G.	Apmann
[illegible]	C.	Stein
[illegible]	R. G.	Munn
[illegible]	R. T.	Berry
[illegible]	R. E.	Kresgowski
[illegible]	Q. B.	Broekmeyer
[illegible]	L. H.	Brownell
[illegible]	R. H.	MacDougall
[illegible]	F. B.	Manders

Score by periods:

[illegible]	7	0	70	0—7
[illegible]	0	0	7	0—0

Scoring: Touchdowns, Wheeler (after touchdown, Hozer. Officials: Referee, J. H. Nicholl, Oberlin; umpire, W. D. Knight, Dartmouth; field judge, W. J. Monlaw, Drake. Head linesman, [illegible], Chicago.

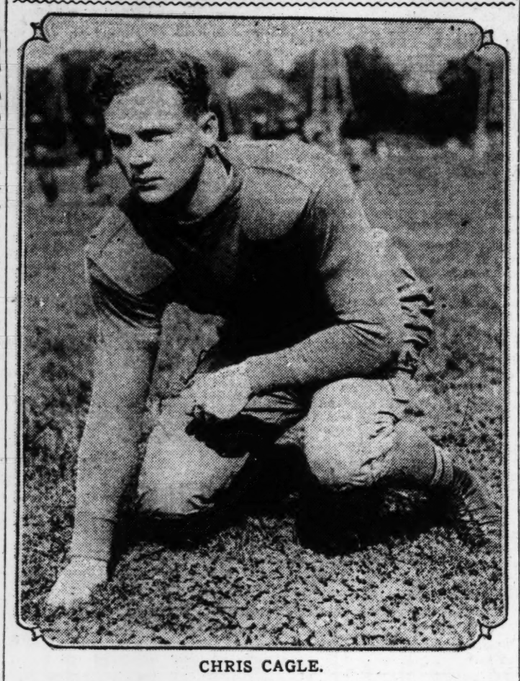
Illinois Scores Over Chicago Eleven, 28-0

By the Associated Press.

STAGG FIELD, Chicago, Nov. [illegible], Illinois, defeated four times in registered its first "Big victory today by walloping 28 to 0, while 30,000 braved an intermittent hoping that the hopelessly Maroons might come to their final home game of season. The Maroons, however, beaten in their three conferences to date, never even threatened to score and failed, with the exception, to get past the 40 mark.

A marvelous forward pass combination of Gilberry and Vanuskus functioning like a machine, and with the Illinois line every Maroon drive, Illiwas overwhelmingly outclassed the Illini completed nine of 12 passes for a gain of 94 yards while the Maroons overhead game broke down completely, with the Maroons failing to complete a single pass. Illinois, with its superior backfield ripped off 179 yards from scrimmage, with the Maroons gaining only 53 yards. The Illini made only three first downs to 18 for Illinois.

Obtains Release as Coach To Play Professional Football



CHRIS CAGLE.

STARKVILLE, Miss., Nov. 15.—Christian Keener Cagle, former former West Point football star, was released today from his two-year contract as football coach at Mississippi A. and M. College.

President Hugh Critz of Mississippi A. & M., sent a telegram to Cagle, in Birmingham with his team for a game with Auburn, informing him of his release.

Cagle several days ago asked the college president to release him Nov. 15 in order that he might play professional football. Cagle plans to leave here Monday to join the New York Giants and play in a game against the Greenbay (Wis.) Packers.

Under terms of the contract made in the summer, Cagle was to coach three months each year, his services terminating after the Thanksgiving game with the University of Mississippi.

Cagle, with scant material to work with, has seen his team win only one game out of seven. In the first game against Southwestern of Memphis, Cagle for the first time witnessed a football game without being in it.

BOWLING NOTES

Arthur Sitter led with 1318 in the Heidel bowling classic after last night's play. The tournament will be concluded today. The six leading scorers were Roy Flesh, 1306; M. Weinstein, 1287; Otto Stein Jr., 1272; M. Gallagher, 1268; Jerry Amerling, 1238.

Wooster Lambert bowled 280 for high single game.

The first half of a six-game total pin match between the Allhoff Stars of Schaefer's alleys and the Schneiders of the Dohrmann alleys, is scheduled for this afternoon on the Dohrmann Brothers' drives. The second half will be shot at Schaefer's next Sunday.

The Sam's Service Five will bowl the Al Sandwich team in a three-game match at the Wellston Recreation alleys this afternoon at 1 o'clock. Both teams are members of the Fairmount Business Men's League. Sam's team has an average of 879, while the Al's have a mark of 840.

In last week's round of play in the K. of C. League on the Clayton alleys, the De Sotos made a clean sweep in their match with the Fourth Assembly team. The other matches resulted in two-game victories for the U. City team, Kirkwoods and Santa Cruz Five. Kreutzman of Santa Cruz accounted for high three with 608, while Fred Beckman shot 256 to land high single prize. The latter score is a new league record.

A new team record was established in the Mound City League on the Arway alleys last week when the Beckmans shot 2963, winning three games from the Silver Seals. Merb was high for the Beckmans with 633. The Beckmans' victory placed them in a tie with the Tydols for second place. The Tydols maintained second position by sweeping their match with the Gra-Hawks. In the other matches the Golden Eagles won three from the Dierls, the Connellys took two from the Hauptmanns, the Scheskes won two from the Tormentors and the Excellos won two from the Oak Hills.

The Schadys have a four-game lead over the Braders in the New Cinderella Handicap league on the Cinderella alleys and now have a record of 23 games won and 10 lost. The Braders are one game ahead of the Rosenthals and Kuennes who are tied for third each having won 18 games while losing 15. O. Brader is leading the individuals with an average of 191. Weber is second with 189, one point better than Gomer. Frenger has 187, E. Mocker 186 and A. Meyer 185.

The Newsoms won two games from the Dixons in the feature match of the Cherokee Business Men's League on the Cinderella alleys, rolling a three-game total of 2704 to 2714 for the Dixons. F. Stroble was high for the winners with 556. Ketzner's 551 was best for the Dixons. F. J. Lantere's 579 took weekly high three but his team, the Lanterers lost the odd game to the Cherokees. In the other matches the Zeltmans won two from the Krwaneks, the Cinderellas dropped two to the Abylas and the Duas won two from the Cherokee Shoes.

Pembroke Defeats Principia, 12-8

Pembroke Academy of Kansas City scored its first victory in three years over Principia Academy yesterday afternoon on Taylor Field, winning, 12 to 8, due to a drive in the last four minutes of the final quarter which resulted in a touchdown and enabled the visitors to overcome an 8 to 6 lead which Principia held at that time.

Principia was the first to score, counting a touchdown in the first quarter when Hunkins, Principia quarterback, who, incidentally, played a great defensive game, intercepted Wright's forward pass on his own 15 yard line. He ran five yards, slipped and fell, but when no Pembroke player pinned him down, he got up and ran 80 yards for the touchdown. The attempted place kick was wide, due largely to a strong wind.

Pembroke tied the score in the second period, aided by an unusual break. Towne went through Principia's right tackle and as he broke through the line, Nahlik started to tackle him but the referee got in the way and Towne ran 72 yards for the touchdown.

In the same period, Principia scored two points on a safety when Nichols, Pembroke center, threw the ball over Wright's head, from the 19-yard line, behind his goal line. Wright tried to run out with the ball but was tackled for a safety.

The score then was 8 to 6 in favor of Principia and it remained that way until Pembroke started its final drive from its own 24-yard line. In this spectacular finish, Wright made several large gains and once he passed to Towne for a 12-yard advance. Wright carried the ball around right end for the score from the 7-yard line. The attempted place kick was blocked.

The lineups and summaries:

PEMBROKE.	POS.	PRINCIPIA.
Dickinson	L. E.	Robins
Gresch	L. T.	Kenner
Elliot	L. G.	Daugherty
Nichols	C.	Nahlik
Jennings	R. G.	Schartenberg
Logan	R. T.	Boland
Clrich	R. E.	Boles
Fogel	Q. B.	Hankins
Helmer	L. H.	Hirsch
Wright	R. H.	Birch
Towne	F. B.	Orrhard

Officials: Referee—Hayes, Washington. Umpire—Peters, Baldwin Wallace. Linesman—Grable, Illinois.

Score by quarters:

	1	2	3	4	
Pembroke	0	6	0	6	—12
Principia	6	2	0	0	— 8

Scoring: Pembrok—Towne, Wright. Principia—Hunkins. Safety—Principia.

Substitutions: Pembroke—Lunsford for Dickinson, Logan for Gresch, Clark for Dickinson, Principia—Clark for Boles, K. Smith for Daugherty, Smith for Daugherty, Boles for Clark, Smith for Boles.

SOUTH BROADWAY A. C. TO HOLD CARD NOV. 25

Boxers credited with victories in the feature attractions of last Thursday night's tourney will be offered special bouts on a boxing program at the South Broadway A. C. Tuesday night, Nov. 25, according to Matchmaker Willie Miller, who stated last night that he is seeking capable opponents for Les Schulte, National A. A. U. junior heavyweight title holder; Elmer Polkinghorne, Western A. A. U. welterweight champion, and Joey Parks, who wears the Western A. A. U. featherweight crown.

Preliminary events of the South Broadway meet will be open to registered amateur boxers of every division.

EAST ST. LOUIS WINS AND GAINS A TIE IN RACE

East St. Louis set the stage for a title battle in the Southwestern Illinois Conference next week when the Flyers passed their way to victory over Wood River yesterday afternoon, 13-0, and retained the tie wtih Granite City for first place. Collinsville clinched fourth place in the standing by crushing Madison, 40-0, as Alton was holding Edwardsville to a 13-13 tie.

The victory was the fifth straight for East Side and as Granite City also owns that many victories, the title will be at stake when the two teams meet next week.

A record crowd, estimated at 3500 people, witnessed the East Siders' triumph. The Flyers had trouble in stopping the Wood River lads and were unable to gain ground with straight tactics. Both teams featured their passing, but East Side was in Wood River territory throughout the game.

Collinsville won with ease over the Madison lads. It was the third straight win for the Kahoks and the sixth straight loss for Madison. Long runs featured the scoring, touchdowns being made by Borsch, Jack, Bosola, Beaver, Haisler and Gillespie.

The game at Edwardsville was a surprise, Alton holding the Tigers to a 13-13 tie. Edwardsville scored in the first period when Tenor went over and he kicked the point. Alton then tied the count in the next session with Schustler making the touchdown and White going through center for the point. Each scored in the last period when Wilson and Campbell went through for touchdowns.

The lineups:

EAST ST. LOUIS.	Pos.	WOOD RIVER
Lawler	L.E.	Ford
Kuriaiia	L.T.	Borman
Bottom	L.G.	Yates
Kurris	C.	Keil
Seegar	R.G.	Wedig
Johnson	R.T.	Ricke
Rice	R.E.	Cox
Edmundston	Q.B.	Smith
Cochrane	L.H.B.	Razus
Watson	R.H.B.	Burnam
Kavalier	F.B.	Solterman

Score by quarters:

	1	2	3	4	
East St. Louis	0	7	6	0	—13
Wood River	0	0	0	0	— 0

Touchdowns—Cochrane 1, Edmundston 1; point after touchdown—Rice 1.

Substitutions: East St. Louis—House for Watson, Spainard for Johnson, Stonewater for Bottom, Holton for Seegar, Fash for Kurris, Kurris for Fash, Johnson for Rice, Bottom for Stonewater, Stonewater for Bottom, Brinson for House, Spainard for Seegar, Sidwell for Johnson, Smith for Edmundston, Wood River—Rogers for Solterman, Sparks for Rogers, Perry for Cox, Mourning for Borman, Canaday for Yates, Cox for Perry, Sparks for Burnam.

Officials: Referee—Newsom (Central); umpire—Van Reen (Bradley); linesman—Lewis (Missouri).

Officials Ask No Inquiry of Southern Cal.

By the Associated Press.

SAN FRANCISCO, Nov. 15.—Coaches and faculty alike of the University of California and Stanford University joined tod[illegible] in disclaiming responsibility for statements accusing the Southern California football team of professionalism.

Dean T. B. Putnam and Coach Nibs Price of California took notice of charges made by Fritz Cahn, first-string tackle, to the effect that the Southern California Trojans were the "best bunch of professionals in the United States." Both denied that such a statement reflected the attitude of California.

At Stanford, Prof. W. B. Owens, president of the Pacific Coast Conference, and Glenn S. "Pop" Warner, head football coach, both said they had no criticism to make of the amateur status of the Trojan players.

A speech by Track Coach R. L. "Dink" Templeton, in which he demanded an investigation of why Southern California received the best athletes was characterized as Templeton's personal opinion and in no way reflecting the attitude of Stanford officials.

Cahn, himself, also made an attempt to smooth the strained relations between Southern California and California, when he denied ever accusing the Trojans of being "professionals."

"I don't believe," Cahn said, "that I said it."

Kirkwood Beats St. Charles, 7-0

Before a homecoming crowd of approximately 700 fans at St. Charles, Kirkwood scored its first County League victory yesterday afternoon by defeating St. Charles, 20-0. The game closed the League's schedule for both schools. The winner's defensive against aerial plays was the most profitable factor in their victory.

Martin, Kirkwood fullback, scored 13 points. Howell scored the other touchdown.

Kirkwood, with a slight weight advantage, excelled on the offensive, making 11 first downs to six for their opponents.

The lineups:

KIRKWOOD.	Pos.	ST. CHARLES.
Ruhl	L.E.	Towers
Andrews	L.T.	I. Willner
Young	L.G.	P. Willner
Patterson	C.	Schoile
Crossman	R.G.	Tainter
Rose	R.T.	Scheffer
Schuepbach	R.E.	Pickering
Howell	Q.B.	Fischbach
Rollston	L.H.	Bacon
Bell	R.H.	Ludwig
Keaner	F.B.	Crouse

Score by quarters:

	1	2	3	4	
Kirkwood	0	0	7	13	—20
St. Charles	0	0	0	0	— 0

Touchdowns—Martin 2, Howell 1. Extra points—Harsch 1, Martin 1.

Referee, C. Berger, Washington; umpire, M. Podeff, Centre; linesman, Dr. W. E. Kling, Washington.

Where, O Where Are Those Big Coveys of Quail? Asks the Hunter

By J. Roy Stockton.

QUAIL hunters are singing the blues.

Advance reports that birds were numerous and that the coveys were larger than they had been in years, caused sportsmen to expect an unusually good season of shooting, but in territory easily accessible to St. Louisans, hunters have had great difficulty in finding birds and very few have returned with the limit.

On the opening day of the season the writer and two companions hunted from sun-up until noon near Steeleville without seeing a single bird. Fertile valleys, with grain fields adjacent and plenty of brush and protection, looked like ideal layouts for quail, but there was no evidence of bird life at all. The natives said they hadn't seen a covey since the dry spell and explained that the drying up of the creeks and ponds probably had chased the birds away.

They Just Flew Away

PERSUADED by this time that another hunting ground would have to be found we journeyed to Salem and were informed there that the quail had flown away. Nobody had seen a covey. The drouth had chased them away, and there was a report that a disease, similar to the pip, had played havoc with the game. Likely looking fields were scoured in vain during an afternoon of hunting and the only covey we found was in the woods.

A group of St. Louisans hunted Monday and Tuesday in Calloway and Montgomery counties and failed to approximate the limit. One of the hunters said in previous years he had found dozens of coveys in the same territory, but that in the two-day hunt they had discovered only two. Their difficulties were added to by the fact that the ground was so dry that their dogs, experienced and usually excellent hunters, couldn't smell the birds at all.

Another St. Louisan spent more than a week near Abo, 20 miles from Lebanon, and while rabbits were numerous there, quail were hard to find and even the best shooters were finding it impossible to bag the daily limit.

Maybe a Closed Season?

THURSDAY two hunters arrived at Rosebud, 84 miles from St. Louis, near Highway 50, and spent the day scouring fertile valleys and skirting creek beds. There was plenty of feed for birds, water was easy to find, but only two small coveys were found, about half a dozen birds in each. Natives said birds were so scarce they considered it a waste of time to try to find them.

Usually the hunters frown on the idea of a closed season, but unless something is done, quail hunting will be a thing of the past in most of the prairie counties of the State, and most of the sportsmen who have been out this season probably would readily agree to a closed season for a year or two, in the hopes that the few remaining birds could be left to repopulate the fields.

St. Charles County, after a closed season lasting four years, reopened for the quail hunters yesterday, when the last two-year closed season, voted in the county expired.

But if there ARE spots where the quail are plentiful, informatives' letters will be treated confidentially.

Stillman to Box At Gayety, Nov. 24

Jack Tippett, matchmaker for the Walter J. Hatzfeld Post of the American Legion, announced last night that he had signed Al Stillman, local middleweight, for the 10-round main event of his show at the Gayety Theater, Nov. 24. Tippett stated that he is seeking Babe McCorgary of Oklahoma or Cowboy Dula of Texas as Stillman's opponent.

Sammy Offerman, lightweight who defeated Ray Alfano of East St. Louis last week also will appear on the card.

Others sought for bouts are Eddie "Kid" Wolf, Memphis, and Jeff Carroll, Biloxi, Miss., who recently arrived in St. Louis looking for fights.

CONCORDIA BASKET LEAGUE OPENS TODAY

The Concordia Lutheran Basketball Association will open its season with two league games this afternoon at Zion Hall, Twenty-first and Benton streets. At 1:45 p. m. Grace (Wellston) will oppose Immanuel, and at 3:45 p. m. St. Andrews will meet the Zion Greens In a non-league game, the Zion Blues will play the St. Matthew's team, at 2:45 p. m., on the same floor.

A Wise Woman Trains Her System!

When elimination is perfect, there is seldom an ache or ailment. Even the complexion shows what proper training does for the system.

Do you know that frequently only an occasional tiny Stuart's Calcium Wafer will soon have your system functioning every day—of its own accord? How much better than salts or harsh cathartics!

Stuart's Calcium Wafers help to keep you clean inside, and help give you a skin you read about! Ask a physician.



Try Them!

A five-day test should prove to you very conclusively the system's need for proper elimination and the decided benefit from Stuart's Calcium Wafers. Your druggist has them—the test size for pocket is 10c. Or the family size, 60c.

At All Drug Stores: 10c or 60c sizes

STUART'S CALCIUM WAFERS

HOLY CROSS WINS OVER HARVARD BY PASSES, 27-0

By the Associated Press.

CAMBRIDGE, Mass., Nov. 15.—The forward passes of Little Phil O'Connell, quarterback, clicked perfectly here today and Holy Cross defeated Harvard, one week away from its objective game, with Yale, by the impressive score of 27 to 0.

The light and shifty Holy Cross eleven executed its Warner wing back plays without a hitch and besides that it outguessed, outrushed and outplayed the bungling Harvard eleven in every department of the game. Harvard had but one scoring chance, getting up to Holy Cross' 5-yard line, but it lacked the touchdown punch. O'Connell's forward passes, thrown during the sparkling open contest that thrilled about 40,000 spectators, made three of Holy Cross' touchdowns possible. The other was scored when Jimmy Cavalieri, fleet end, who harassed Harvard's lateral passes all afternoon, broke through and ran 25 yards to the Crimson goal after intercepting a pass.

Every score was made in spectacular fashion but the most thrilling one of the contest was made when O'Connell stood on Harvard's 30-yard line and completed a pass to the gigantic Henry Baker as he stood on the Crimson goal line, surrounded by four tacklers. As the ball neared this pack, Baker jumped, stretched his long arms high for the catch and then nosedived under the heap and over the line.

When the Philadelphia Athletics won the first two games of the last world's series, statistics showed that they had 12 chances out of 13 of taking the series.

THE LINEUPS

HOLY CROSS (27)	Positions.	HARVARD (0)
Colucci	L. E.	Mouserigian
Pyne	L. T.	Richards
Zyntel	L. G.	Myerson
Farrell	C.	Ticknor
Clark	R. G.	Trainer
Fitzgerald	R. T.	Kales
Cavalieri	R. E.	Organ
O'Connell	Q. B.	Wood
Garrity	L. H. B.	Mays
Baker	R. H. B.	Batchelder
Griffin	F. B.	White

Holy Cross	6	0	14	7	—27
Harvard	0	0	0	0	— 0

Referee, W. T. Halloran, Providence; umpire, H. G Carr, New York University; linesman, A. R. Lake, Lafayette; field judge, J. E. Keeran, Pittsfield.

Holy Cross scoring: Touchdowns—Garrity, Cavalieri, Baker, Kelly (for Griffin). Points from tries after touchdown—Baker, 3 (drop kicks).



Don Leon Captures $10,000 Latonia Race, His Ninth Triumph

Chart of Queen City Handicap

FIFTH RACE—$10,000, handicap, 2-year-olds, one mile; Start good, won easily, place driving; went to post 4:12 p. m., at post 5 minutes. Winner ch c 2, by Lee O. Colner-Water Willow. Trainer, R. W. Collins. Time, :24 2-5, :48 3-5, 1:15 2-5, 1:41 4-5. Value to winner, $13,950, $2000, $1000, $225.

HORSE.	WT.	P½	ST.	¼	½	¾	Str.	Fin.	Jockey.	Equivalent Odds to 1.
DON LEON	119	10	1	11½	11½	11	11	11½	C. McGrosean	2.53
KNIGHTS CALL	111	9	5	3h	2½	2h	2h	2h	H. Schutte	3.58
IN HASTE	102	1	4	5½	4h	3½	3h	3h	J. McCoy	19.93
TRUE BLUE PAL	102	6	10	9h	7½	6½	4½	4½	S. Lipiec	23.75
CHIEF JOHN	102½	4	6	6½	6½	7h	7h	5½	W. Gooler	17.58
REVERBERATE	103	2	3	4½	5h	5h	6½	6h	B. Hanford	23.45
HILLSBOROUGH	102	3	7	10	8h	8h	8h	7h	H. Richard	21.47
BLACK COMET	104	5	2	2h	3½	4h	5h	8h	G. Arnold	6.11
HARRY FRANK	100	8	9	8½	9h	9h	9h	9h	R. Allen	53.27
KENTUCKY BILL	101½	7	8	7h	10	10	10	10	T. Yerober	76.09

Don Leon, well suited by the going and having most speed, cut out a fast pace for the entire; maintained his speed under heavy impost and had something left; Knights Call was under vigorous urging, keeping up close from the start, disposed of others after a half-mile and closed resolutely, but could not get to the winner. In Haste saved much ground, moved up strongly after reaching the stretch and but for swerving badly in the final 70 yards might have been closer up. True Blue Pal began early, aimed through on the inside and was best of the others. Black Comet tired after showing speed for five furlongs.

$2 mutuels paid: Don Leon, win $7.04, place $3.82, show $4.36. Knights Call, place $3.34, show $2.96. In Haste, show $5.60.

By the Associated Press.

COVINGTON, Ky., Nov. 15.—Don Leon, a speedy two-year-old from R. W. Collins' stable, accounted for his ninth victory as a juvenile and sent his earnings soaring to $43,693 with a smashing triumph in the Queen City Handicap, which features the closing program at Latonia today.

The track was muddy and the going tough, but Don Leon picked up his 119 pounds like a veteran and romped over the mile in 1:41 4-5.

A length and a half back at the finish was Knight's Call, a consistent performer from the Audley Farm, while in third place trailed In Haste, from the Keeneland stud.

For Don Leon's victorious gallop over the mile course, his owner received $13,950, while backers of the Collins horse were returned $7.04 for each $2 invested in the mutuels.

The 1930 Kentucky racing season closes Monday with the one-day meeting at E. R. Bradley's Idle Hour Farm, the proceeds of which will go to charity.

WHAT WINNERS PAID

Race—Horse.	Refund.
1. High Score	$ 4.56
2. Tarzan	7.30
3. Royal Sport	9.84
4. Greenwald	12.76
5. Don Leon	7.04
6. Manta	7.60
7. Glenno	20.36

(Price based on $2 ticket.)

Shields Rated Best Eastern Tennis Player

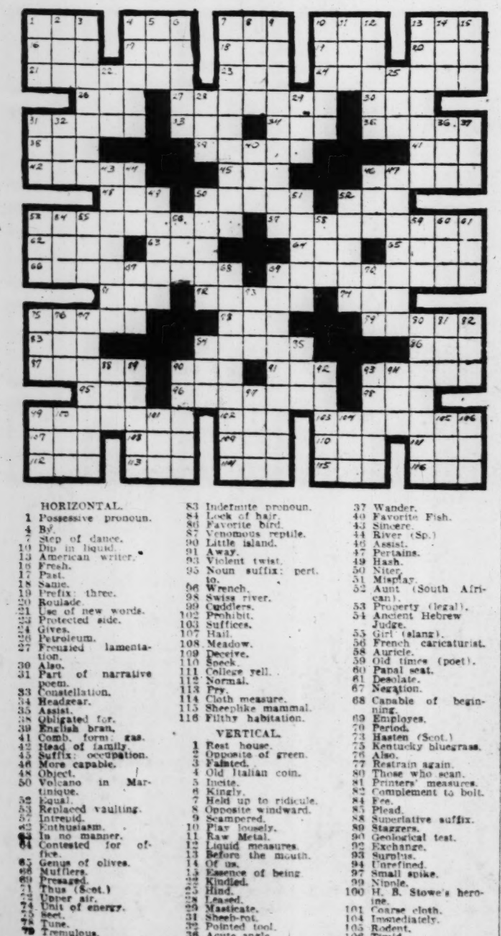
NEW YORK, Nov. 15. — The younger generation of Eastern tennis scored a clean sweep over its elders in the 1930 rankings of the Eastern Lawn Tennis Association, announced today.

Francis X. Shields, the tall New York youngster who was runner-up to Johnny Doeg in the national championships, was given the top ranking, followed by Sidney B. Wood Jr. Shields was placed fourth last year and Wood was not included in the rankings.

Gregory Mangin of Newark, N. J., again is placed third, but John Van Ryn of East Orange, N. J., a member of the American Davis Cup team, has been dropped from second to fourth. Francis T. Hunter of New Rochelle, the leader of the old guard who was first ranking player in the East in 1929, follows in fifth place.

In the women's rankings, more new names are seen at the top of the list as Mrs. Molla Mallory and Miss Eleanor Goss, who ranked first and second last year, are not included for 1930. The top place goes to Miss Norma Taubele with Mrs. Caroline S. Hirsch second. The next three, Alice Francis, Dorothy Andrus and Mrs. Agnes A. Lamme, all were among the first 10 last year.

CROSSWORD PUZZLE



HORIZONTAL.

1 Possessive pronoun.
7 Bo.
7 Step of dance.
10 Dip in liquid.
13 American writer.
16 Fresh.
17 Past.
18 Same.
19 Prefix: three.
20 Roulade.
21 Use of new words.
23 Protected side.
24 Given.
26 Petroleum.
27 Frenzied lamentation.
30 Also.
31 Part of narrative poem.
33 Constellation.
34 Headgear.
35 Assist.
38 Obligated for.
39 English bran.
41 Comb. form: gas.
42 Head of family.
45 Suffix: occupation.
46 More capable.
48 Object.
50 Volcano in Martinique.
52 Equal.
53 Replaced vaulting.
57 Intrepid.
62 Enthusiasm.
63 In no manner.
64 Contested for office.
65 Genus of olives.
66 Mufflers.
69 Pressed.
71 Thus (L.).
72 Upper air.
74 Unit of energy.
75 Meet.
78 Tune.
79 Tremulous.

Answer will be found on another page of this section.

VERTICAL.

1 Rest house.
2 Opposite of green.
3 Palmed.
4 Old Italian coin.
5 Incite.
6 Kingly.
7 Hold up to ridicule.
8 Opposite windward.
9 Scampered.
10 Play loosely.
11 Raw Metal.
12 Liquid measures.
13 Before the mouth.
14 Of us.
15 Essence of being.
16 Kindled.
20 Hind.
22 Leased.
29 Masticate.
31 Sheep-fold.
32 Pointed tool.
36 Acute angle.
37 Wander.
40 Favorite Fish.
43 Sincere.
44 River (Sp.)
46 Assist.
47 Lyric poem.
49 Nitrogen.
50 Misplay.
51 Aunt. (South African).
53 Property (legal).
54 Ancient Hebrew Judge.
55 Girl (slang).
56 French caricaturist.
58 Article.
59 Old times (poet).
60 Papal seat.
61 Desolate.
67 Negation.
68 Capable of beginning.
69 Employes.
70 Period.
73 Hasten (Scot.)
75 Kentucky bluegrass.
76 Alter.
77 Restrain again.
80 Those who scan.
81 Printers' measures.
82 Complement to bolt.
84 Eye.
85 Plead.
88 Superlative suffix.
89 Stargazers.
90 Geological test.
92 Exchange.
93 Surprise.
94 Unrefined.
97 Small spike.
99 Single.
100 H. B. Stowe's heroine.
101 Coarse cloth.
104 Immediately.
105 Rodent.
106 Timid.

Culver-Stockton Wins Close Game From Shurtleff

Although they made 14 first downs to seven for their opponents, the Shurtleff Pioneers went down to defeat before Culver Stockton College of Canton, Mo., 14 to 7, at Alton yesterday.

The principal factors in Culver Stockton's victory were the bullet-like passes of Berger, the Missourians fullback, which twice resulted in touchdowns.

The Pioneers, had their hands on the ball only once in the first period when Riehl's poor kick to his own 31-yard line gave Berger a chance to shoot his first pass to Lane on the Shurtleff 15-yard line. Lane ran across for the touchdown and place booted the extra point.

Shurtleff tied the score in the second period after Davis broke away around end for a 52-yard run to Culver Stockton 33-yard line. Basan made the touchdown from the two-yard line.

Near the end of the same period Lane placed Culver Stockton in scoring position with a 20-yard run, and then caught Berger's pass and 10 yards for a touchdown.

KAVANAUGHS ON EDGE FOR GAME WITH TABLERS

MUNICIPAL SOCCER LEAGUE SCHEDULE

FAIRGROUND PARK NO. 2.
Andersons vs. Russells. St. Matthews vs. Bly-Moss. Referee, D. Barnard.

FAIRGROUND PARK NO. 3.
Pals vs. Thomas Stars. Reals vs. M. Longos. Referee, C. De Witt.

FAIRGROUND PARK NO. 4.
Marakes vs. Andys. Millers vs. Walnut Park Business Men. Referee, H. Donovan.

FAIRGROUND PARK NO. 5.
Trumbulls vs. Corry A. C. Kingdom House drew a bye. Referee, Cliff Brady.

SHERMAN PARK.
Christian Bros. Alumni vs. St. Louis Hurling Club. St. Edwards Y. M. S. vs. Cook A. C. Referee, J. Danaher.

CARONDELET PARK NO. 1.
German Sports Club vs. Schenbergs; Spanish Sport Club drew a bye. Referee, J. Cradock.

CARONDELET PARK NO. 2.
Ideals vs. Eugene A. C., Hungarian A. C. vs. Gebkens. Referee, R. Wall.

FOREST PARK.
Dolans vs. D. A. Club. Pyramids vs. Universals. Referee, N. Reidy.

CONCORDIA PARK—JUNIORS.
McBride High vs. Benjamin Petty. St. Matthew's H. N. S. vs. C. B. C. High. Referee, L. Robbins.

A few weeks ago soccer fans were wondering whether any team in the St. Louis Soccer League could score a goal on John Marre's Tablers. Today, the same Tablers are in danger of getting their second defeat of the season and failing three points behind the league-leading Hellrungs. Phil Kavanagh has his Coca-Cola team well trained and full of confidence and it is entirely possible that these boys may beat the Tablers this afternoon. The game will be the first of a double-header at Sportsman's Park. Last time they met, the score was a tie, 1—1.

In the second game today, the Hellrungs oppose the Ben Millers.

Today's program in the Municipal League does not offer so many promising games as usual. In most cases, the division leaders are drawn against weaker teams.

Perhaps the best of the lot is the Carondelet Park match in which the German Club meets the Schenbergs. At Sherman Park the Cook A. C. opposes the St. Edwards in what should be an interesting game, and at Forest Park the Universals have a worthy foe in the Pyramids. Three weeks ago, the St. Matthews surprised by tying the Bly-Moss outfit at Fairground and these clubs meet again today.

Racing Entries

At Bowie.

First race, $1300, claiming, maidens, 2-year-olds, six furlongs:

Friar Bacon ...114	Porterdi 117
Ramus 114	Chaumont 114
*Pille D'Or ...106	Arey 114
Kitty Graves ...111	aHuntington ...114
Glenside 114	Garock 114
Barren Hill 114	Dark Ray 111
aEar Full 114	Ultra Marine ...111
Nullo 114	Briar Buddy ...111
Monocle 114	Camp Parole ...114
Lady Messenger 111	Sapphire Sky ...111
aMrs. E. Trueman entry.	and A. M. Herkness

Second race, $1300, claiming, 3-year-olds and up, mile and one-eighth:

Homelike 114	Upset Lad 111
Nealon Kay 112	Isolasy 112
Cabellsdale 114	*Torch 111
*Magic Carpet ..100	Peter Peter 112
Vellas 112	*Light View 111
Larson 112	Fairdale 112
Gadalong 117	Genius 112
Wiz 102	Mr Scoop 112
Wisecrack 111	*Sidrophal 103
Auca 115	Wayfarer 108

Third race, $1500, the Promenade, 2-year-olds, six furlongs:

Claremont 105	Sunny Lassie ...114
Mad Career 105	Dunlin's Lad ...110
Opponent 108	Sims 110
aMarnifico 110	Happy Scot 114
aRideaway 105	

aC. V. Whitney entry.

Fourth race, $2,500, the W. P. Burch Memorial Handicap, 3-year-olds and up, six furlongs:

Sandy 110	aFirst Lady 97
Pegzs' Pride ...100	The Spare 109
Peto 105	aPoly D'Or 119
Rapid Transit ..104	Sun Mission 114
Lady Canulet ...103	Jock 114
Judge Schilling 118	Grattan 106
Colossal 102	

aMiddleburg Stable and W. M. Zeigler entry.

Fifth race, $10,000, the Prince George Autumn Handicap, 3-year-olds, one and one-sixteenth miles:

Con Amore 102	Peto 103
Her Grace 112	Jim Dandy 108
New O 113	aRocket Glare ...108
Mokatam 113	aPorphyry 92
*Woodcraft 111	Escutcheon 109
Luggage 104	Crossbones 108
Starpatic 116	Valenciennes ...110
Spinach .....1?8	Wedunit 101

aS. W. Labrot entry.

Sixth race, $1300, claiming, 3-year-olds and up, one and one-sixteenth miles:

*Star Crest 107	Wrackell 108
Replevin 114	Curtsey 105
Flying Max 109	*First Mission ..107
Aziz 103	*Yankee Doodle 113
*Brown Trap ..105	Gay Parisian ...112
Searcher 116	*Srtac 111

Seventh race, $1300, claiming, 3-year-olds and up, one and one-eighth miles:

*Indian Life 111	*Stern Chaser ..111
Princely Attention 114	Bidable 114
*Bob Shannon ..108	Rejuvenation ...116
*Black Friar ...107	Hedge Fence ...112
Frances Cooper 109	Bright Day 105
Maudlin 112	*Night Signal ..104
Miss Evat 105	Fling Coates 108
Lelalone 112	Corsbi Lad 112
Fair Albert 112	Fair Orb 105
Rockslide 114	Elusagon 107

*Apprentice allowance claimed.

At Idle Hour.

First race, $1000, claiming, 2-year-olds, five furlongs:

Noon Play 110	*Thunder Nymph102
Elephant 110	Bimbo 109
Duaquri 107	*Soarer 102
*Black Stockings.105	*Oderic 105
The Mongrel 112	Lady Sweet 106
*Hamburger Jim 107	*Livia 106
*Weideleen 104	*Over Shady 105

Second race, $1000, claiming, 3-year-olds and up, futurity course:

Lady Witt 112	Hamilton 113
Yam Toy 115	Romany Baw 113
*Atenas 110	*Material 110
Rye O'Baby 105	*Percentage 113
Kitty Cat 110	Pennant Call ...110
Red Rider 108	My Carolyne 107
*Anna Beall 107	Waiting Maid ...105

Third race, $1000, claiming, 3-year-olds and up, mile and 70 yards:

Valdosta 114	*Tela 106
Periury 102	*El-Weir 109
Captain's Daughter 107	*Goodbye Summer 106
Fiddler 117	

Fourth race, $5000 (first division), the Orphanage Stakes, 2-year-olds, Futurity course:

Laila Wild 113	Kings Navy 114
Casanova 119	bReverberate ...119
Running Water ..122	Blue Law 119
Bosafabo 122	Silver Beauty ...119
Downpour 122	Stellanova 114
aPinkaway 119	aBack Log 127
Ridgeview 119	

aGallaher and Combs entry.

bGreentree Stable entry.

Fifth race, $5000 (second division), the Orphanage Stakes, 2-year-olds, Futurity course:

Don Leon 127	Priority 122
aLightning Bolt.122	Cousin Jo 119
Black Comet 122	Leros 122
aJohn Mill 122	Doris Jean 119
Al Neiman 114	Martha Jones ...119
Oswego 122	Brass Monkey ...122

aGreentree Stable entry.

Sixth race, $1000, claiming, 3-year-olds and up, one and one-sixteenth miles:

*Goodman 112	Playfellow's Dream 105
Myth 112	*Trentonian 110
Star Play 108	*Refort 112
*Woodlot 110	Louise Wilson ..117
Forbis 115	Scarlet Brigade .115
*Black Imp 105	

Weather cloudy; track slow.

THE ART OF SOCCER FOOTBALL — No. 4

Wing Halfbacks Play Important Part in Soccer Under New Rules, Wilson Writes

Modern Play Demands That They Pay More Attention to Opposing Outside Forward, Says Scottish Star.

By Andy Wilson,
Of Scotland and Chelsea.
One of the Greatest of Modern Football Players.

TO my mind the most important section of a football team is at halfback. Unless there is real football skill in the middle line there can be no success in the other sections. This fact has been proved by many English clubs which have spent fortunes buying forwards. Forwards cannot play well unless the support they get from behind is of the very best.

To deal with the halfback line, I must split my remarks into two sections; discussing first of all the wing halves and then the center half position.

The wing halfback position is now the most important one on a football team, for here the player must be able to defend and attack. In the old days, before the change in the offside law, the wing half was not so important as the center half, but now the center half has to watch defense more and leave most of the attacking to the wing half.

Modern football demands the wing half watch the outside forwards more than the opposing inside forward. Actual tackling of the opposing inside forward must be left to your inside man. He must come back and worry the other inside man. He may not be able to get the ball, but he can compel his opponent to part with it. That is where you take a hand. You must see that the ball does not reach the winger. It is very necessary. If once you are drawn to the inside forward you leave the wing open and then your back behind you can be drawn out of position.

Inside Forwards Must Help.

I AM illustrating my article with a diagram instead of a picture. I want to emphasize this need of inside forwards coming back to tackle. It may seem strange to discuss this matter when writing about wing halves, but it so greatly affects the latter position that I am justified. I am prepared to go so far as to say that unless an inside forward does help the wing half, no success can come.

Except when the ball is on the other side of the field, the wing half is not responsible for covering work. He must be covered, but his main job is interception. It is necessary for a wing half to study where the ball is and where it may go.

When a wing half is forced to tackle, he must do so with definite idea. He must make up his mind either to get the ball or make the opponent part with it, and he must, if possible, make him part with it in such a fashion that it will be useless to the opposing side. It is easily said, I know, and very difficult to carry out. But what I said about full backs applies here. Leave your man but one way to go. Whatever you do, keep on the inside of your opponent. The moment you leave the middle of the field open to him you leave a dangerous hole.



While you are on the inside of the opponent your full back can watch for the pass down the wing, but if once you lose that position there are alternatives open to the opponent. He can still pass to the wing, he can pass down the middle or he can use that devastating cross field pass to the other wing—a pass that opens your defense and leaves it vulnerable. Provided your inside forward comes back and tackles the opposing inside, you will see from my drawing how much easier your work becomes.

Something About Attack.

NOW we turn to attack. Here we come to something definite and very important.

I am going to presume that you have got the ball. You have intercepted and brought it away from the opposing inside forward. Do not be hasty. If there is one player who should hold the ball and draw an opponent before passing it is the wing half. Your own inside forward should not be far away, but he will be covered. You have heard of the triangular plan, that between the wing half, inside forward and wing forward. This is the root form of attack in continental football and it is good, provided the ball is held long enough. It becomes useless unless an opponent is drawn away from the man to whom you intend to pass the ball.

If you intend to pass to the inside man then you must do it quickly before he can be covered. If you intend to pass to the wing then you must draw the opposing wing half, to give your wing man all the space he needs.

Prefers Pass to Inside.

I MUCH prefer the pass from wing half, say righthalf, to inside left. That is much shorter and does not need a big kick. I say use the inside of the foot because if you do that it means you are pushing the ball and you must keep the ball low. A push will bring accuracy.

It is important to keep the ball on the ground. A pass in the air means twice as much hard work for a forward, and it makes it twice as easy for an opponent to get the ball. It loses time and it allows the other side to get up to the ball. Remember that the opposing defense can kick or head the ball where they please so long as they remove the danger, but your forward must control the ball and all the time aim towards getting a goal. If he has to get the ball under control before he can do anything with it you are playing badly.

Throwing-in needs few words. Speed is the essential thing about this phase of a wing halfback's play. The longer you take in throwing in the ball the more time you allow the other side to cover up. I would advise cultivating long throwing. It is very easy, provided you hold the ball lightly on the top of your hands. Start with your hands well at the back of your head and keep them going after the ball has left them. You should not stop your hands until they are level with your face. Follow through and you will get distance.

I fear I have not yet finished with this position, but shall have to leave the remainder until my next article.

In the diagram, the ball is shown by a circle. The circles with crosses inside are the opponents while your men are indicated by crosses. Now the opponent nearest the ball is the opposing inside forward and your inside man is also near the ball. You can see how difficult it is for the opponent to pass the ball without it being intercepted. Take away your inside forward, suppose he does not tackle or worry the opponent. Somebody has got to go to the ball and it must be you. The opposing wing will have all the field in which to play. It would bring disaster to your team.

(All rights reserved.)

(Another article will appear next Sunday.)

On Attack, Player Must Have Definite Object in Passing and Must Keep Sphere on Ground.

RACING RESULTS

At Latonia

FIRST RACE—Six furlongs:

High Score (McCoy)	4.56	3.50	2.66
Water Lad (Sylvester)		6.24	2.94
Broomshot (R. Allen)			2.58

Time—1:15 2-5. Whisp, Judge Hay, Yam Toy also ran.

SECOND RACE—Six furlongs:

Tarzan (Yelton)	7.30	4.68	3.52
Lady Gibson (R. Allen)		4.62	3.96
Aerie (Hanford)			8.30

Time, 1:16 3-5. Nimble Jack, Prudy Basil, Mary O'Sullivan, Bunnie Fast, Natnam, Bright Hour, Busy Yen, Lou Chan, Sonny Basil also ran.

THIRD RACE—One and three-sixteenths miles:

Royal Sport (Lipiec)	9.84	5.68	4.32
Black Thunder (Finnerty)		11.12	7.18
Tommy (Reeves)			14.38

Time, 2:03 3-5. Dare Devil, Black On White, George Webre, Lucky Dan, Ray Ruddy, Brush, Respond, Forbis, Head Pin also ran.

FOURTH RACE—Six furlongs:

Greenwald (Finnerty)	12.76	6.38	5.34
Indian Life (Irving)		16.38	6.62
Sis Esther (Yelton)			10.48

Time—1:16 1-5. *Wee Marjie, Burnam, Thunder Nymph, Reminch, Casanova, Nancy Jane, Black Stockings, *Jazz Age and Gradiset also ran. *Field.

FIFTH RACE—One mile:

Don Leon (McGrosean)	7.04	3.82	4.36
Knights Call (Schutte)		3.34	2.96
In Haste (McCoy)			5.60

Time, 1:41 4-5. Reverberate, Hillsborough, Chief John, Black Comet, True Blue Pal, Kentucky Bill, Harry Frank also ran.

SIXTH RACE—One and one-sixteenth miles:

Manta (Hanford)	7.60	4.64	3.04
Jam (Marcum)		4.14	2.78
Royal Julian (McCoy)			2.52

Time, 1:47 2-5. Negoph and Ben Machree also ran.

SEVENTH RACE—One and one-sixteenth miles:

Glenno (L. Hardy)	20.36	13.32	6.84
Molerito (M. Gevin)		13.86	7.64
Stupendous (Richard)			5.74

Time—1:50. Myth, Reigh, Olga, Willing, Miss Lee, Pretty Run, Rubial Khan, Captain J. S., Annex and Lucky Drift also ran.

SCRATCHES.

First race—Romany Baw, Marr's Toy, Zoom. Second—Harvest Sun, Flying Nancy, Banner Miss, Flying Plum, Shoestring, Dark Dawn. Third—Prince Ronald, Lady Basil, Eleven Sixty, Banset, Coral Beach, Sarcastic. Fourth—Princess Heater, Modern Times, Marsala, Bimbo, Agnes Sorel, Magic Flute. Fifth—Harvest Sun, Kentuckian, Martial Prince, Chokoloake, Plumage. Seventh—Grand King, Woodgrain, Whoopstedoo, Ballot, Brush, Anrer, Kentucky Ace.

At Pimlico

FIRST RACE—Mile and 70 yards:

San Presto (Pichon)	13.40	8.80	5.00
Fervid (Kurtsinger)		6.70	4.70
Donie (Robertson)			7.80

Time, 1:49 3-5. Meek Flamma, Relic, Black Lina, Pastel, Koray, Visionary, Sweet Senorita and Prince Peter also ran.

SECOND RACE—One and one-sixteenth miles:

Marbe (G. Ellis)	6.40	3.30	2.70
George De Mar (A. McKechnie)		3.40	2.70
Drugrist (G. Fields)			3.90

Time—1:51 3-5. Upset Lad, Frafic, Cooper, Fair Bill, A. B. Bensinger, Belmona, Flying Fantom Sometimes also ran.

THIRD RACE—Two miles:

Canterbury (Thorndyke)	9.10	5.30	3.70
Bally Weaver (Bellhouse)		9.00	4.40
Warfair (E. Albritht)			3.90

Time, 3:47 3-5. Abdul II, Lorenzo, Rooney, Speckled Beauty II, Noon Joy, Spanflow also ran.

FOURTH RACE—Mile and 70 yards:

Fly Guy (R. Fisher)	41.80	16.20	11.80
Sandals (S. Remick)		5.20	3.80
Justiciary (W. Cannon)			6.80

Time, 1:48 3-5. Ronald Grey, Fast Life, Margaret Mc, Phantom Cloud, Madam Queen, Francock, Yarrow and Crimsal also ran.

FIFTH RACE—Two and one-quarter miles:

Mirbat (W. Cannon)	6.70	3.40	4.10
William T. (Robertson)		3.90	2.90
Yarn (Kurtsinger)			4.10

Time, 4:04 2-5. Inception, Grey Coat, Frolic II also ran. a—E. R. Bradley entry.

SIXTH RACE—One and one-half miles:

Bright Day (Pichon)	12.50	5.60	4.20
Fair Beth (Adams)		4.50	3.00
Madder (Romano)			2.40

Time, 2:44 3-5. Guarany, Euphrates, Little Scout and Humdinger also ran.

SEVENTH RACE—One and one-half miles:

Daddy Nelson (Adams)	13.20	5.40	3.70
Judge Caverly (Ellis)		4.20	3.00
Dolan (G. Riley)			4.20

Time, 2:42 2-5. Bowie, Homelike, Royal Charge, Big Tee, Muskogee also ran.

SCRATCHES.

First race—Dea, Carnival, Live One. Second—Landlord, Wandering Gold, Nomenicer, Main Sheet, Fair Gold, Irish Marine, Princess Isabel, Cyrano. Fourth—Gobi, Our Johnny, Mill Bay. Fifth—Wood Craft. Sixth—Tom Byrne. Seventh—Marie Carnet.

"Drunkenness Is a Disease and I Can Cure It"
—Leslie E. Keeley, M. D., LL. D.

THE EDITOR of a powerful Chicago Newspaper before his death, challenged this statement of Dr. Keeley that "Drunkenness is a disease and I can cure it." He defied Dr. Keeley to cure the men whom he would send to the Institute. The results were so convincing that, through his great newspaper, he was personally responsible for thousands of men and women taking The Keeley Treatment for Liquor.

New Booklet Explains Facts That Every Person Should Know

It is one of the most authoritative booklets ever written on the disease of inebriety and its cure. It is based on fifty years' experience, embracing the treatment of more than 400,000 patients, including men and women from all walks of life. The booklet is free. Simply write and ask for it.

Address S. E. Nelson, Secretary

The KEELEY INSTITUTE
DWIGHT — ILLINOIS

ROBERT JORDAN FUNERAL TO BE HELD TOMORROW

The funeral of Robert G. Jordan, secretary of the Forest Park Golf Club, who died suddenly Friday evening, will be held tomorrow afternoon at 2 o'clock from the Wagoner chapel, 3621 Olive street, to Bellefontaine Cemetery.

Mr. Jordan's firal illness was of short duration, but when he accepted the secretaryship of the golf club about eight years ago he was influenced in doing so because he was in poor health and had been ordered to do some kind of work which would not be too strenuous and would enable him to spend considerable time out of doors.

He was largely responsible for the growth of the club and in addition was much interested in the United States Golf Association. He was a member of the Public Links Committee of the U. S. G. A. and was instrumental in bringing the National Public Links tournament to St. Louis last year. Also it was his efforts which made the tournament the success it was.

Before the Municipal course was a fee course it was Mr. Jordan who saw that the course was properly attended to. He directed the care of the greens and supervised maintenance generally.

It was his habit during the summer months to be on hand at Forest Park at daylight Sunday and stay until dark.

He helped in the development of many of the better young golfers in this district and also aided some of them to attend the National Municipal tournaments. In order to familiarize himself with the way a national tournament was run he attended several before the one held here and during the past summer he accompanied the St. Louis team to Jacksonville, Fla., for the 1930 event.

He is survived by his mother, Mrs. Mary Hotchkiss Jordan, a brother, Frank, a sister, Mrs. Ruth Jordan Mitchell, and two daughters, Marjorie and Martha Jordan.

Racing Selections

At Idle Hour.

By LOUISVILLE TIMES.

1—Diaquri, Bimbo, Hamburger Jim.
2—Percentage, My Caroline, Hamilton.
3—Eli-Weir, Fiddler, Valdosta.
4—BACK LOG, Reverberate, Stellanova.
5—Priory, Don Leon, Martha Jones.
6—Woodlot, Retort, Black Imp.

At Bowie.

By LOUISVILLE TIMES.

1—Flemalde, Friar Bacon, Nullo.
2—Aurieo, Magic Carpet, Torch.
3—Happy Scott, Magnifico, Opponent.
4—JUDGE SCHILLING, The Spare Jock.
5—Spinach, Woodcraft, Mokatam.
6—Axiz, First Mission, Yankee Doodle.
7—Beckalder, Princely Attention, Stern Chaser.

S. M. U. Passes Beat Navy, 20-7

By the Associated Press.

BALTIMORE, Md., Nov. 15.—The wild passing Mustangs of Southern Methodist University scored their first Intersectional victory at the Municipal Stadium today, by defeating the Navy, 20 to 7.

The Texans' aerial attack was too much for the Sailors, despite the superior power plays of the latter, which carried them to one touchdown and almost to another as the game ended.

Little "Bullet Lou" Kirn, Navy halfback, was the individual star of the game, despite the Texans' victory.

A crowd of $5,000 spectators was repaid for its fortitude by a thrilling game, started in a heavy rain that lasted most of the first half and finished in a gloomy fog under the powerful arc lights used for night football. It looked like a tug-of-war between two powerful offensive machines at the outset of the mud battle, but both teams furnished plenty of offense fireworks throughout the last three periods.

St. Mary's won by capitalizing on "breaks," by making the most of the punting superiority and passing skill of Halfback Fred Stennett and by a display of furious driving power that knocked down the hitherto almost impregnable defense of Fordham. Previously this season only nine points had been scored against Fordham, a figure that St. Mary's more than doubled with its triumphant drive today.

Fordham outrushed St. Mary's, registering 14 first downs to 9 for the Gaels. The Maroons also made more yards, while St. Mary's completed an equal number for gains of 61 yards. The Gaels, however, intercepted five rival aerials while Fordham intercepted three.

The lineup:

FORDHAM.	Pos.	ST. MARY'S.
Kelley	L. E.	Sperbeck
Foley	L. T.	McNalley
Kenny	L. G.	Fischer
Glowienkowski	C.	Peebles
Kmetovic	R. G.	Weisgerber
Fitzsimons	R. T.	Hunt
Pauley	R. E.	Ebding (C.)
Wynne	Q. B.	Boyle
Mahoney	L. H. B.	Stennett
Pauley	R. H. B.	Toscani
Manwaring	F. B.	Barrett

Score by periods:

Fordham	0	12	0	0—13
St. Mary's	0	6	7	13—20

Fordham scoring: Touchdowns—Janis, Kenny.

St. Mary's scoring: Touchdowns—Sperbeck, Beasley (sub for Toscani). Points after touchdown—Ebding 2, place kicks.

Referee—J. E. Ingersoll. Umpire—D. W. Watkeys. Field judge—L. S. McPhail. Linesman—A. B. Magmess.

St. Louis U. High And Western M. A. Play 6-6 Tie

A touchdown two minutes before the game ended gave Western Military Academy a 6 to 6 tie with St. Louis University High at Alton yesterday. The cadets pushed over the touchdown after St. Louis had held for downs on three occasions with the ball inside the five-yard line, once with the oval a yard from the goal. Cornell crashed through the line for the cadet score, while Curran, Billiken captain, scored the Blue and White touchdown on an end run in the second period.

St. Louis completely outplayed the cadets in the first half, scoring long gains on spinner plays and an end run after a lateral pass, with Curran, Brenson and Fellhauer shining. In the second half, three St. Louis fumbles that were recovered by Western gave the cadets scoring opportunities that St. Louis halted almost on the goal line, while the fourth chance came when Rossborough recovered a mate's fumble on lateral pass and ran for 30 yards, to put the goal in position for the final cadet drive that brought the count. Rossborough and Cornell featured the Western attack, while White's kicking aided the cadets. Coasters' defensive play stood out.

Lineup:

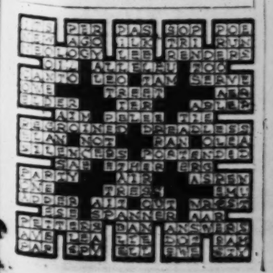
ST. LOUIS HIGH.	Pos.	WESTERN M. A.
Williams	L. E.	Schneithorst
Shan	L. T.	Byram
Turner	L. G.	Costa
Hummell	C.	Lemke
Brenson	R. G.	Bly
Walsh	R. T.	Mayrakos
Weber	R. E.	Miller
Curran	Q. B.	Rossborough
Cornell	L. H. B.	Hayne
Jackson	R. H. B.	White
Davis	F. B.	Schmidt

Score by quarters:

St. Louis U. High	0	6	0	0—6
Western M. A.	0	0	0	6—6

Scoring: Western—Touchdown, Cornell; Louis, Curran. Substitutions—Western: Dressmier for Mayrakos, Cornell for Schmidt, Spalding for Hayne, Mervin for Schmidt. St. Louis—Fellhauer for Stenberman for Miller. Officials—Referee, Thumser, Washington; Umpire—Lewis, Washington; linesman, Boland, St.

Answer for Today's Crossword Puzzle




JAVA WRAPPED
TO PRODUCE A RHAPSODY OF CIGAR PLEASURE
YOU have to smoke a La Palina to really appreciate the marvelous blend of this fine cigar. The rich Java leaf used for the wrapper—the equally choice and expensive tobaccos used for the filler—all combine to produce a rhapsody of cigar pleasure which makes La Palina deservedly America's largest selling high-grade cigar.
SEALED IN CELLOPHANE
made good
IN 19 POPULAR SHAPES and SIZES
Listen in on the La Palina Program, Columbia Broadcasting System, every Wednesday evening at 9:30 E. S. T.
CONGRESS CIGAR COMPANY, INC., PHILADELPHIA, PA.
LA PALINA
THE QUAL

Racing Selections

At Idle Hour.

By LOUISVILLE TIMES.

1—Diaquri, Bimbo, Hamburger Jim.
2—Percentage, My Caroline, Hamilton.
3—Ell-Weir, Fiddler, Valdosta.
4—BACK LOG, Reverberate, Stellanova.
5—Priory, Don Leon, Martha Jones.
6—Woodlot, Retort, Black Imp.

At Bowie.

By LOUISVILLE TIMES.

1—Flenalde, Friar Bacon, Nullo.
2—Aurico, Magic Carpet, Torch.
3—Happy Scott, Magnifico, Opponent.
4—JUDGE SCHILLING, The Spare Jock.
5—Spinach, Woodcraft, Mokatan.
6—Axiz, First Mission, Yankee Doodle.
7—Rockslide, Princely Attention, Stern Chaser.

S. M. U. Passes Beat Navy, 20-7

By the Associated Press.

BALTIMORE, Md., Nov. 15.—The wild passing Mustangs of Southern Methodist University scored their first Intersectional victory at the Municipal Stadium today, by defeating the Navy, 20 to 7.

The Texans' aerial attack was too much for the Sailors, despite the superior power plays of the latter, which carried them to one touchdown and almost to another as the game ended.

Little "Bullet Lou" Kirn, Navy halfback, was the individual star of the game, despite the Texans' victory.

tional Municipal tournaments. In order to familiarize himself with the way a national tournament was run he attended several before the one held here and during the past summer he accompanied the St. Louis team to Jacksonville, Fla., for the 1930 event.

He is survived by his mother, Mrs. Mary Hotchkiss Jordan, a brother, Frank, a sister, Mrs. Ruth Jordan Mitchell, and two daughters, Marjorie and Martha Jordan.

YA
PPED
UCE A
OY OF
EASURE



Senator
2 for 25c

INA
H-GRADE CIGAR
ACCO CO.
lo.

ST. MARY'S ENDS FORDHAM 2-YEAR WINNING STREAK

By the Associated Press.

NEW YORK, Nov. 15.—Sustaining the far West's prestige in intersectional football, the galloping Gaels of St. Mary's, California, signalized their first Eastern invasion today by whipping Fordham's previously unbeaten Rams with a dashing last-half comeback.

The score was 20 to 12, and the mud-smeared boys from St. Mary's scored all their points in the final two periods, due largely to a spectacular aerial attack after Fordham had smashed its way to a two-touchdown lead in the second period.

The Gaels, apparently hopelessly beaten, ran wild in the last half as they handed Fordham the first setback the Maroon has suffered on football since the closing game of the 1928 season. The defeat removed one of the few remaining Eastern contenders for national honors and added a sensational victory to the intersectional score of the Far West.

A crowd of 35,000 spectators was repaid for its fortitude by a thrilling game, started in a heavy rain that lasted most of the first half and finished in a gloomy fog under the powerful arc lights used for night football. It looked like a stand-off war between two powerful offensive machines at the outset of the mud battle, but both teams furnished plenty of offensive fireworks throughout the last three periods.

St. Mary's won by capitalizing on breaks, by making the most of the punting superiority and passing skill of Halfback Fred Barrett and by a display of furious driving power that knocked down the hitherto almost impregnable defense of Fordham. Previously this season only nine points had been scored against Fordham, a figure that St. Mary's more than doubled with its triumphant drive today.

Fordham outrushed St. Mary's, registering 14 first downs to 9 for the Gaels. The Maroons also made yards while St. Mary's completed an equal number for gains of 61 yards. The Gaels, however, intercepted five rival aerials while Fordham intercepted three.

The lineup:

FORDHAM.	Pos.	ST. MARY'S.
	L. E.	Sperbeck
	L. T.	McNalley
	L. G.	Fischer
	C.	Peebles
	R. G.	Weisgerber
	R. T.	Hunt
	R. E.	Ebding (C.)
	Q. B.	Boyle
	L. H. B.	Stennett
	R. H. B.	Toscani
	F. B.	Barrett

Periods	1	2	3	4
	0	12	0	0—12
	0	0	7	13—20

Scoring: Touchdowns—Janis.

Substitutions: Touchdowns—Sperbeck, Beasley (sub for Toscani). Point after touchdown—Ebding 2, place kick.

Referee—B. Ingersoll. Umpire—D. Hackett. Field judge—L. S. McPhail. Head linesman—R. Maginness.

St. Louis U. High And Western M. A. Play 6-6 Tie

A touchdown two minutes before the game ended gave Western Military Academy a 6 to 6 tie with St. Louis University High School at Alton yesterday. The cadets pushed over the touchdown after St. Louis had held for downs on three occasions with the ball on the 1-yard line, once with Curran, Billiken captain, scored the Blue and White touchdown on an end run in the second period.

St. Louis completely outplayed the cadets in the first half, scoring long gains on spinner plays and an end run after a lateral pass, with Curran, Brenson and Feilhauer shining. In the second half three St. Louis fumbles that were recovered by Western gave the cadets scoring opportunities that St. Louis halted almost on the goal line, while the fourth chance came when Rossborough recovered Curran's fumble on lateral pass and ran for 50 yards, to put the ball in position for the final cadet score that brought the count. Rossborough and Cornell featured the cadets' attack, while White's punting aided the cadets. Coastes' defensive play stood out.

	WESTERN.	M. A.
Pos.		
L. E.		Schneithorst
L. T.		Byram
L. G.		Costa
C.		Lindale
R. G.		Berry
R. T.		Mavrakos
R. E.		Miller
Q. B.		Rossborough
L. H. B.		Haynie
R. H. B.		White
F. B.		Schmidt

Quarters	1	2	3	4
	0	6	0	0—6
	0	0	0	6—6

Scoring—Touchdown, Cornelli; Substitutions—Western, Mavrakos, Cornell for Haynie, Mervun for Costa, Feilhauer for Stennett, Miller. Officials—Referee, Washington; Umpire—Lewis; linesman, Boland, St. Louis.

Answer for Today's Crossword Puzzle



This Week's Fights

(10 rounds unless otherwise specified).

TOMORROW.

Mickey O'Neill vs. Ray Kiser, at Tulsa.
Wildcat Monte vs. Joe Peck, at Tulsa.
Tony Herrera vs. Joe Glick, at Pittsburg.
Dave Maier vs. Frankie Wine, at Milwaukee.
Curtiss Brown vs. Young Harry Wills, at Milwaukee.
Lou Paluso vs. Spug Myers, at Salt Lake City.

TUESDAY.

Gaby Bagdad vs. Billy Alger, at Reading, 8 rounds.
Kollo Koll vs. Frankie Marchese, at New York.
Young Corbett vs. Paulie Walker, at Los Angeles.
Tommy Loughran vs. King Levinsky, at Chicago.

Kid Wolfe and Eddie Anderson To Meet Here

Joseph Broderick, who has made several unsuccessful attempts to break into the boxing game here, announced last night that he had made arrangements with the Fred W. Stockham Post of the American Legion to act as its matchmaker and promoter, the position formerly held by Mique Malloy of Chicago, and that he would present a card at the Coliseum Friday night featuring Eddie Anderson of Wyoming and Eddie "Kid" Wolfe of Memphis in the main event.

Seneca Taylor, State Boxing Commissioner for the St. Louis district, stated that the match met with his approval but that Broderick would have to clean up all bills remaining unpaid since the promotion of the Maxie Rosenbloom-Jim Slattery bout which was to have been held at The Arena in October, fell through. Taylor said that Broderick had promised to do so and to take care of all future financial obligations promptly.

In addition to the main go, which is scheduled for ten rounds, Broderick plans three other ten rounders, one of them with Davey Abad as a principal and another with Gary Leach, Indianapolis middleweight, opposing either Babe McCorgary of Oklahoma or Johnny Roberts of Huntington, W. Va.

ACTIVITIES OF BOY SCOUTS

SIX BOARDS OF REVIEW FOR SCOUT CANDIDATES

To Give Tests for First and Second Class Ratings and Certain Merit Badges.

Six boards of review, to examine Boy Scout candidates for the ranks of first and second class scout, or for all merit badges subject to review, will be held in the five districts of the St. Louis Boy Scout Council this week, according to William J. Puffer, educational director of the council. Each district will conduct a board of its own, while the sixth review, to be known as the Inter-Racial Board of Review, will be for all Negro scouts of the city.

Following the plan of rotating the nights on which different districts meet, the suburban board will be the first to convene. This review will take place at the Webster Groves High School tomorrow evening. The North District review will be held at the Farragut School Tuesday evening; the South District, Fanning School, Wednesday evening; Central District, Gallaudet Schol, also Wednesday evening; West District, Church of the Ascension, Thursday evening; Inter-Racial, Banneker School, Thursday evening.

While it is expected that scouts will attend the review of their own district, a boy may be permitted to be reviewed by another district's board if he cannot attend his own. He must, however, notify local scout headquarters, 505 Chemical building, in time to permit the transfer of his application to the files of the reviewing board.

No new merit badges will be added to the "subject to review" list for these boards. The only merit badge candidates to be examined will be those who already have applications marked "subject to review" on file.

Troop Notes

WEST DISTRICT.

The regular meeting of Troop 30 of the Y. M. H. A. was held Tuesday instead of Thursday last week, because of the Merit Badge Show opening. The troop demonstrated the camping merit badge at the show under sponsorship of the Y. M. H. A. Beaver Patrol is still leading in the troop interpatrol contest, although the Eagles, who got off to a poor start, are making the greatest gains.

First and second class tests were passed by the Scouts of Troop 2 of Pilgrim Congregational Church during a hike to the old tourist camp at Forest Park a week ago yesterday. Several games were played. Ten Scouts were admitted into the troop at an investiture ceremony a week ago Friday evening.

Beaver and Buffalo patrols are fighting for first place in an interpatrol contest in Troop 26 of Delmar Baptist Church. The troop demonstrated the basketry merit badge at the Merit Badge Show.

Troop 152 of B'Nai Amoona Temple has completed its reorganization at its new headquarters on Clara avenue and Delmar boulevard. Norman Gutfreund is Scoutmaster. The troop is conducting a campaign for new members.

A Junior Officers' Club for older Scouts as well as junior troop officers will be organized by Troop 246 soon. The purpose of the club will be to study scouting in general and scout leadership in particular. Meetings will be held independently of troop meetings, and club hikes will occupy an important place on the program. Scoutmaster Fischlowitz and Assistant Scoutmaster Becker will be club advisers.

South District.

An interpatrol contest will be conducted between the patrols of Troop 200 of Fanning School next month, according to Scoutmaster Hasenjager. The troop is organizing a new patrol to take care of recent increases in membership. Three scouts joined the troop in one week.

The Submarine patrol is leading in an interpatrol contest being conducted by Troop 174 of Zion M. E. Church. The Tigers and Eagles are running a close second and third.

Rattlesnake patrol won an interpatrol contest concluded last week by Troop 63 of Oak Hill Presbyterian Church. Moose, Tiger and Beaver patrols followed in order.

North District.

Troop 3 of Grace Holy Cross Church is now meeting on Friday evenings instead of Mondays.

A trip to Springfield, Ill., was awarded to Eagle patrol by Troop 148 of Hyde Park Church last Sunday for winning a troop camparall held at the troop cabin Oct. 26. The Coo Coo patrol was second, followed by the Beaver and the Sioux patrols.

Scouts Walter Knirr and Jack Bogart passed tests at a recent meeting of Troop 149 of St. Paul's M. E. Church.

Central District.

Six Tenderfoot scouts were received into the troop, and two merit badges, three first-class badges and three second class badges were presented to other scouts at a Court of Honor held by Troop 74 of Sherman School a week ago Friday evening.

A large gathering of parents and friends witnessed the presentations and a program planned and given by the scouts and Scoutmaster Gene Kelly. The program consisted of a police court scene, an operating room in shadowgraph and a "dizzy" contest. Judge Claude O. Pearcy, chairman of Central District Court of Honor, was introduced by Commissioner Gustav A. Stamm of the district. The judge talked on ideals and practical benefits of scouting. C. H. Mills, activities director of the council, and Field Executive L. J. Case also talked.

Merit badges were awarded to George Snodgrass and Eugene Kelly; first-class badges were presented to Harry Hilliker, Louis Lister and Grant Knoblauch, and second class badges went to Richard Toons, Herman Waldman and Harry Zimmerman. The new scouts are John Vasquez, A. Colobrese, Paul Regna, Alvin Baum, R. McDougall and Roy Nieman. Troop 74 is the present guardian of the Central District flag.

Troop 132 of Central Institute for the Deaf has resumed regular meetings under Scoutmaster Magoon. Plans for activities have been made.

Troop 242 of St. Francis de Sales Church dedicated its camp, Lonedell, a week ago Sunday. Members of the troop Fathers' and Mothers' Club were guests at the dedication. Troop 242 was the first troop in Central District to conduct a troop court of honor.

CATHOLIC BOY SCOUTS RALLY

Archbishop Glennon to Be Principal Speaker.

The third annual rally of all Catholic Boy Scouts of the city and county will be held at the St. Louis Cathedral, Lindell boulevard and Newstead avenue, at 3:30 o'clock this afternoon. Archbishop Glennon will be the chief speaker.

The rally will be preceded by a parade of the scouts from their gathering place at Lindell and Kingshighway. The parade will be headed by the band of Kirkwood 3. More than 1000 scouts are expected to take part in the rally.

C. W. Lonsdale Left $500,000.

By the Associated Press.

KANSAS CITY, Mo., Nov. 15.—The will of Charles W. Lonsdale, prominent grain man and a vice president of the United States Chamber of Commerce, who died Tuesday, leaves an estate valued at more than $500,000 to his widow. Attorneys said the valuation was conservative. Mrs. Georgia B. Lonsdale, the widow, was named executrix. The will was drawn Feb. 20, 1915.

FIRST PARENT AND CUB BANQUET HELD

Gathering at the United Hebrew Congregation Meeting House Tuesday Evening.

The first Parent and Cub banquet to be conducted in St. Louis was held by Cub Pack No. 1, of the Temple Shaare Emeth, at the United Hebrew Congregation Meeting House last Tuesday evening. More than 150 Cubs, who are junior scouts younger than the Boy Scout age minimum of 12 years, and their parents attended the banquet and witnessed a program presented by the boys.

The program consisted of Cub stunts, talks, and an Investiture Ceremony, during which 12 new members were admitted formally to the pack. The pack charter also was presented. Talks were given by C. H. Mills, activities director of the St. Louis Boy Scout Council, and by S. C. Reaves, chief executive of the Cubs in St. Louis. Mills based his talk on a personal Armistice Day, while Reaves stressed the part played by Den Mothers and Denners in the Cub program. Harry Siemer concluded the program with several humorous songs.

Pack No. 1, organized last summer, was the first Cub pack to be formed in St. Louis, and one of the first to be organized in the United States. It is headed by Cubmaster Morton (Morty) Pareira, assisted by Denners N. Kohn Jr., Al Fleischer Jr., Jim Delano, Fred Ruoff and Fred Schoen. These "Denners" are Boy Scouts who have volunteered to help in the younger boy program. The pack committee consists of L. Kalsih, chairman, N. Kohn, H. Wolfheim, F. Sachs, C. D. Pareira and Al Fleischer Sr.

The Cub organization is unusual in that it has a Den Mother supervising each Den, or group corresponding somewhat to the patrols of a Boy Scout troop. This is the only commissioned office open to mothers in the Scout or Cub program. A Den Mother must be the mother of a Cub, and must have ability to handle boys. The Den Mothers of Pack No. 1 are Mrs. Joe Browar, Mrs. Harry Greditzer, Mrs. Frank Sachs, Mrs. Fritz Marx, Mrs. Clarence Pareira, and Mrs. Ferd Munz.



A. GOLUB Offers 3 GREAT SPECIALS

PANCO RUBBER HEELS Attached—Regular 50c quality—pair 29c

HALF SOLES—Regular $1.25 Best White Oak Leather, also Panco $1.25 soles—pair... 75c

FULL SOLES—with Heels. Panco or Best White Oak Leather. Regular $2.50 quality—pair ... $2.00

NEW YORK SHOE REPAIR SHOPS

FREE Book of Ten Shines Given with Every Purchase

3 SHOPS

Broadway and Market
415 N. Broadway
411 N. 8th St.



DR. ADOLFO G. de BUSTAMONTE

tobacco expert, Bacteriologist, Dept. of Immigration of Cuba, says—"The makers of Dutch Masters Cigars are to be congratulated on their new 'Cold-Treatment' process. It's the greatest development in the cigar industry for many a year, and successfully solves the problem of preserving 'peak' freshness and flavor in a cigar until it reaches the smoker."



Behind this massive door is the "Cold-Treatment" room, where Dutch Masters Cigars are having their new-made freshness and flavor sealed in by this revolutionary new process.

New
"COLD-TREATMENT"
process

SEALS FLAVOR AND FRESHNESS IN CIGARS!

EVERY man who has ever smoked an absolutely fresh, new-made cigar will agree that there's no smoke-thrill to compare with it. The pleasure of it lingers in the memory as the taste of fresh peaches to a man who had always eaten dried ones.

For years cigar manufacturers have tried to develop some process that would bring a cigar to the smoker with all the flavor-freshness it had when new-made. And now Dutch Masters has finally succeeded! The revolutionary, new "Cold-Treatment" process does it!

This unique process takes each Dutch Masters cigar just as it comes from the machine—just when the fine tobaccos are at their freshest, blandest "Peak of Perfection"...

And then, by this exclusive and secret process of "Cold-Treatment" seals all the fresh-made flavor and aroma right in the cigar itself! And there it stays—'til the moment your match releases that "Peak of Perfection" flavor for *you!*

Prove this yourself! Try a Dutch Masters "Cold-Treated" cigar to-day. And enjoy that greatest of smoke thrills—a cigar that is as *fresh* the minute you light it, as it is at the minute it's made.

All popular sizes and shapes, 10c and up. Dutch Masters are manufactured by the Consolidated Cigar Corporation, New York, N. Y., and distributed by—

Distributor: STICKNEY-HOELSCHER CIGAR CO.
409 OLIVE STREET



Tune in on the jolly Dutch Masters' Minstrels, every Saturday night at 9:30, Eastern Standard Time—over WJZ, and National Broadcasting Company stations.



A Dutch Masters is always an agreeable companion. For it is a mild cigar—you can enjoy the "Peak of Perfection" flavor as often as you wish each day.

DUTCH MASTERS

The "Cold-Treated" Cigar

COMFORT
-IS YOUR GOAL-
ORDER OUR QUALITY COAL
AND YOU'LL NEVER KICK

COAL is one of Nature's many blessings and if you want to keep the real comfort of a cozily warm house then get acquainted with our quality coal.

INLAND VALLEY COAL CO
HOME OF RED HOT COLES
PHONES - GARFIELD 2941 7376

RED HOT COLES INLAND VALLEY COALS Phone GARFIELD 2941

BANNER BINDERY COMPANY
Repairing of Books
Magazines Bound
Loose Leaf Devices
223 N. THIRD ST.
CHestnut 4189

OPPORTUNITIES
for Primary
and Advanced
Education
in the Schools
of the
East Side Cities
Are on a Par
With the Best
in America.
Illinois Power and Light Corporation

GRANITE CITY
Is the site of the only coker of Illinois coals, and the only producer of Pig Iron in the Mississippi Valley.
Booklet on Request
Industrial Bureau
of the Granite City District
GRANITE CITY, ILL.

M-K-T
MISSOURI-KANSAS-TEXAS RAILROAD
Serving All Points
WEST AND SOUTHWEST

ALWAYS PULLING FOR ST. LOUIS
COTTON BELT ROUTE
SERVING THE GREAT SOUTHWEST

BAARENT TEN BROEK CHOCOLATES
Manufactured in St. Louis
TRY THEM
3927 Olive FRanklin 2615

A. P. NOLAN
Grading and Construction Company
1419 MICHIGAN AVE.

Call GArfield 6082
Fast Motor Cycle—Call and Delivery on Any Repair
Any Watch Put in Order, $2.50
Mainspring, $1.50; Crystal, 35c
STEWART'S JEWEL SHOP
306 N. 6th St., Opp. Famous-Barr
We Buy Old Gold and Silver

"Nothing Like Paint"
71 YEARS IN BUSINESS
INTERIOR AND EXTERIOR PAINTING
Dowling & Co.
2223 Franklin Ave.

2d Floor Kinloch Bldg. Tenth and Locust Sts.
ST. LOUIS LUNCH ROOM
For a quarter of a century we have served the best food to the people of St. Louis.

Service FLM Quality
FRED L. MUELLER SPECIALTIES, Inc.
217-219 Olive St. GArfield 1328
Bookbinding Repair Work

BROWN'S
Day and Evening Classes
CEnt. 2293
Business and Secretarial
Gregg's Shorthand
818 Olive St.
SCHOOL

No detail too small for us to give sympathetic service
WM. AMBRUSTER UNDERTAKING CO.
Mrs. Edith E. Ambruster
President
4234 Manchester GRand 9100

Industrial and Commercial News and Information

Industrial Progress - Civic Advancement Trade Briefs

SCULLIN STEEL COMPANY
GENERAL OFFICES
6700 MANCHESTER AVE.
ST. LOUIS, MO.
Manufacturers of Rolled and Cast Steel Products

INQUIRIES SOLICITED ON
GREENBAUM FIRST MORTGAGE REAL ESTATE BONDS
MILTON K. LEDERER & CO.
640 Boatmen's Bank Building GArfield 0600

FRANCIS, BRO. & CO.
Established 1877
Investment Securities
4th & Olive Sts. St. Louis

COLUMBIA, ILLINOIS THE CITY OF GARDENS AND HOMES
30 Minutes From Downtown St. Louis on Illinois State Highway No. 3
The ideal residential section. Clean, free from smoke and dirt. Good schools, beautiful churches and the ideal environment for a growing child.

HESSE ENVELOPE & LITHO. CO.
ENVELOPE MANUFACTURERS
4161-75 KINGSHIGHWAY MEMORIAL BLVD. AT PENROSE PARK

MONEY TO LOAN ON DIAMONDS
STRICTLY CONFIDENTIAL
Your Valuables Insured and Kept in a Burglar and Fireproof Vault Electrically Protected.
IF MORE CONVENIENT A REPRESENTATIVE WILL CALL
Frisco Finance Co., 211 Frisco Bldg. CEntral 8708

We offer a selected list of
Public Utility and Industrial Bonds
Public Utility and Industrial Common and Preferred Stocks
Investment Trust Shares
Specific Recommendations Will Be Made on Request
ELLIOTT R. COUDEN SYNDICATE
Landreth Building Phone GArfield 3093.
Please send data on .....
Name ..... Address .....

The same dependability which is characteristic of Leppert-Roos furs is found in their skillful remodeling and repairing.
Leppert-Roos Fur Co.
A. G. SOLARI, Pres.
809 Washington

FOR SALE ONE-STORY
FACTORY BUILDING—$3,000 Square Feet. Clarence and Bulwer, southwest corner; sprinkler system, power plant, heating and lighting system; Terminal switch; this is a real buy for someone desiring a manufacturing plant; all ready for occupancy; watchman on premises.
MARTIN & BREITT,
1119 Chemical Bldg. MAin 3057.

CENTRAL INDUSTRIAL DISTRICT
Incorporated
Industrial property, both vacant and in buildings, for lease or sale, served by both Frisco and Missouri Pacific Railroads, all located in the geographic center of the City of St. Louis. It is an industrial community now composed of twenty firms, many of which are world leaders in their respective lines. Low insurance rates and reasonable rents.
Frederick Pittman, President
615 Chestnut Street, St. Louis

St. Louis Art Metal Works
730 SOUTH SECOND STREET
GArfield 3650 ST. LOUIS, MO.

Joseph F. McMahon Cont. Co., Inc.
STREET PAVING Gerard McMahon
SIDEWALKS SEWERS 719 Buder Building
EXCAVATION Joseph F. McMahon

MISSISSIPPI VALLEY RESEARCH LABORATORIES, INC.
Consulting, Chemical, Mechanical and Electrical Engineers, Chemical Analysis.
Mechanical and Electrical Designs.
660 S. 18th Street CHestnut 3398

We Photograph Anything
SIEVERS
Commercial Photographr
1704 Chestnut St.
CHestnut 5815-5816 Residence GRand 6087

ST. CLAIR ENGRAVING CO.
PHOTO ENGRAVINGS - ZINC ETCHINGS
1123 WASHINGTON AVE.
CEntral 4413

ST. LOUIS SHOULD IMPROVE THE RIVER FRONT AND COMPLETE THE BOND ISSUE

Nearby Coal Fields Give St. Louis Big Advantages

Cheap Fuel, Large Payrolls and Other Heavy Expenditures Make the Coal Industry Important to St. Louis

Approximately $28,000,000 changes hands annually in the St. Louis district as a result of activity in the coal industry, according to a statement made by C. V. Beck, who is identified with the production and sale of that fuel in Greater St. Louis.

"Very few persons in St. Louis," said Mr. Beck, "realize the importance of the coal industry to St. Louis from a financial angle." The mine labor wages, according to his figures, amounts to more than $10,000,000 annually; the money expended each year for supplies reaches $4,000,000; the railroads collect $10,000,000 annually for hauling coal from the district, the dealers in St. Louis expend another $4,000,000. Nearly all of these $28,000,000, he said, were respent in St. Louis and the 40-mile area.

The figures quoted, he said, include only the coal that is mined in towns adjacent to St. Louis. If the computations included coal fields within 100 miles of St. Louis, the total payrolls, he estimated, would be between $75,000,000 and $100,000,000 annually, with other disbursements equally enlarged.

St. Louis is closer to most all of the Illinois coal fields than any other large city and as a result this city gets tremendous commercial benefits because of its proximity to the areas producing coal in quantity.

"The commercial supremacy of St. Louis," he said, "is built largely on low cost power due to cheap coal. The coal used comes to St. Louis with a minimum haulage cost. St. Louis is almost sitting on top of the world's largest coal bed. The veins adjacent to St. Louis are so thick that the mining costs are unusually low compared to other coal fields."

Coal is characterized by Mr. Beck as one of the sustaining factors in the growth of St. Louis.

MARKET SURVEY IN DEMAND

Industrial Bureau Study Contains Latest Census Figures.

It is said that since October 29, when advance notices of the availability of "An Outline for Market Surveys," a book written by George C. Smith, director of the Industrial Bureau, and published by the Industrial Club of St. Louis, more than 150 requests for copies have been received. Thus far, according to the Industrial Bureau, it has mailed more than 900 copies of the volume.

The book explains how the manufacturer, distributer, and community may utilize figures contained in the Government's census distribution, which, it is said, are now being made available for the first time. The bureau says this is the first time such an exhaustive explanatory work on problems of distribution has been made available.

A limited number were published for free distribution to leading manufacturers, trade associations, libraries and other institutions whose work might be furthered through use of the volume.

To Discuss Waterway Problems.

Problems referring to the development of this country's inland waterways system, in which St. Louis is vitally interested because of its position in the center of the system, will be discussed by prominent speakers at a joint luncheon meeting of the Chamber of Commerce and the Mississippi Valley Association, to be held Tuesday, Nov. 25.

The luncheon will be one of the features of the twelfth annual convention of the Mississippi Valley Association, to be held Nov. 24 and 25.

Officials of the Valley Association have announced that the major theme of the convention will be the discussion by nationally-known authorities of the river program, one of the greatest internal development schemes ever undertaken by any government.

ST. LOUIS RANKS HIGH IN RAG INDUSTRY

Supplies for a Group of Large Industries Assembled and Baled in St. Louis.

St. Louis ranks first in the United States as a quality rag grading center and second in volume, according to a prominent St. Louis dealer. Chicago, which ranks first in voluume, according to this authority, has no relatively large individual graders or packers. Production there is principally through many small dealers. Two large packers in St. Louis, he said, specialize in a large way in quality products, and at the same time handle a volume ample to qualify them as quantity producers.

The rag industry in St. Louis, according to figures quoted, affords steady employment to more than 1000 persons.

St. Louis assembles, grades and bales annually about 60,000 tons of old rags, 15,000 tons of new rag clippings and about 3000 tons of washed and sterilized wiping rags. Under normal sales conditions, the business in St. Louis represents approximately $6,000,000 annually.

A number of nationally known institutions depend altogether, or almost entirely, on St. Louis for rags used in the manufacture of materials such as roofing paper, manila paper, writing paper, woolens and other textiles, automobile batts and allied industries.

St. Louis rags are shipped to continental Europe and the Orient, and this city is the natural outlet for Central United States as well as all of the territory south to the Gulf of Mexico and west to the Pacific Coast.

ST. LOUIS' ART MUSEUM

Ranks High Among the Four Best in the United States.

The St. Louis Art Museum ranks as one of the four best art galleries in the United States. It contains rich exhibits of paintings, casts, sculpture, marbles, drawings, architecture and applied art. Many rare canvases exemplify the famous work of the old masters. The collection of Chinese bronzes, ceramics and paintings is said to be one of the finest of its kind.

Some new loan collection is added to the museum's permanent collection nearly every month. During the summer season St. Louis' art connoisseurs lend their own private treasures for temporary exhibiton to the public in this museum. Many special exhibits and showings are also held there throughout the year. Lectures on appropriate subjects are frequently given.

St. Louis is one of the few cities in the United States which fosters the development of artistic and cultural facilities for the public by a direct tax for the maintenance and development of its Art Museum.

An exhibition of painting, sculpture and applied art by contemporary Hungarian artists is now being held at the Art Museum. The exhibit will remain until the end of November.

Water Works Profit.

The City Water Department made an operating profit of $424,351.46 during the past fiscal year, it is shown by the annual report of the department. The receipts from the water revenue during the year were $4,031,533.76, which with $122,006.98 collected from other sources, brought the total income of the department to $4,153,540. The total operating expenses were $3,729,189.

MISSISSIPPI RIVER FUEL CORPORATION
NATURAL GAS
Continental Life Building
3615 OLIVE ST. JEfferson 6210

"The Business Man's Photographer"
Phone CEntral 7293
P. R. PAPIN PHOTO CO.
Commercial and Illustrative
"NATION-WIDE SERVICE"
1901-1903 LUCAS AVENUE

Complete Investment Service
Members New York Stock Exchange
Knight, Dysart & Gamble
401 Olive GArfield 1850

A Contribution to Better Living
The gas company plays a leading role in the life of every community. It provides a never-failing service for the home . . . cooking meals firing the furnace, operating the automatic refrigerator and in numberless ways contributing to comfort and convenience of modern life.
The Laclede Gas Light Company
Olive at Eleventh

HUG
MOTOR TRUCKS
THE HUG COMPANY Highland, Ill.
Factory Branch, 4439 Manchester, St. Louis, Mo.

ENERGY COAL
100% HEAT
"CONFIDENCE" IS The Foundation of Our Business
An Order for ENERGY COAL Means Delivery of ENERGY COAL
COMMONWEALTH COAL CO.
2710 BRANNON AVE. PRospect 8100

1931 MODEL
HEIL COMBUSTION OIL BURNER
AUTO SPIRITS ANTI-NOCK GASOLINE
5c LESS TO VISITORS TO OUR SHOW ROOM. A BEAUTIFUL SOUVENIR AND TIRE COVER FREE.
NO OBLIGATION
OIL BURNER DIVISION
PORTER OIL REFINING CO.
Phone NEwstead 2490 1433 KENTUCKY F. C. BRETSNYDER, PRES.

WE ARE
A Constructive Force in the Development of St. Louis and the Southwest.
OUR PRODUCTS
PIG IRON—For Steel Manufacture, Grey Iron Foundries—Malleable Castings.
COKE—For Metallurgical Uses and Home Heating.
OUR BY-PRODUCTS
Coak Oven Gas—Ammonium Sulphate—Coal Tar—Refined Benzols—Naphthalene—Motor Spirit—Electric Power—Crushed and Screened Slag for Railroad Ballast—Concrete Aggregate—Highway Construction.
WE OFFER
This great variety of products as a base of raw material supply for a highly diversified industrial community.
St. Louis Gas & Coke Corp.

ILLINOIS TERMINAL R.R. SYSTEM
Serving St. Louis and "East Side" Industrial District
Building for the St. Louis of Tomorrow
GENERAL OFFICES
1221 Locust St., St. Louis, Mo.

PLEASANT AND ECONOMICAL
VACATIONS HERE OR ABROAD
CONSULT OUR TRAVEL DEPARTMENT
1132 WASHINGTON AVENUE FIDELITY BANK & TRUST CO. COMPLETE TRAVEL SERVICE AND INFORMATION

A. H. Loepker E. M. Dennison
DENNISON-LOEPKER
ELECTRICAL CONTRACTORS
LOUDERMAN BUILDING
ST. LOUIS
GArfield 0893 — Anything Electrical

W. E. CALLAHAN CONSTRUCTION CO.
Dallas, Tex. St. Louis, Mo.

SOUTHERN SURETY CO. OF NEW YORK
Head Office: 818 Olive Street, St. Louis, Missouri
Surety Bonds and Casualty Insurance

STIERS BROS. CONSTRUCTION CO.
General Contractors

SIZZ LAUNDRY TABLETS AND RUG CLEANER
Nationally known. Kills wash-day drudgery. Cleans rugs on floor, clothing, woodwork, windows, etc. Harmless—inexpensive. Try them. Sold by
F. W. WOOLWORTH CO.
510 Washington Av.

Warrenite Bitulithic Pavements
GRANITE BITUMINOUS PAVING CO.
1859 Railway Exchange Bldg. St. Louis, Mo.

CARLON CONSTRUCTION COMPANY
PAVING CONTRACTORS
3512-14-16 Greenwood Blvd., Maplewood, Mo. Phone Hiland 2491

KOPPEIS BAKING CO.
Golden Crust BREAD
Hiland 9683
3346 Watson Road
St. Louis

DE LUXE Ice Cream

MOTH HOLES — BURNS — TEARS
Rewoven Perfectly in Clothing
Save $300.00 a Year
A. L. SULLIVAN 505 N. 7th St.

Economical—Efficient
Best by Test
ABC Automatic Coal Burner
Clean and Quiet
JEfferson 2181 3125 Olive St.

STANDARD
Building Materials Co.
Wholesale and Retail
722 Chestnut St.
Phone CEntral 8900

ST. LOUIS TERMINAL WAREHOUSE COMPANY
SERVICE THAT EXCELS
You can distribute more economically by establishing your office and warehouse with us.
Largest warehouse organization in St. Louis; 5 warehouses conveniently located, all on railroad tracks. Freight forwarding city and long-distance truck delivery.
Call MAin 4927 General Offices 9th St. and Clark Ave.

LIVE IN
Collinsville, Ill.
Ride to and from work with the sun at your back
20 Minutes From Broadway on U. S. Route 40
Rents Reasonable
Building Costs Low
Churches—All Denominations
Schools of the Best
All the advantages of a large city with none of its disadvantages.
A Delightful Place to Live

A COMFORTABLE, HOMELIKE HOTEL
MARYLAND HOTEL
9TH AND PINE STREETS
Rates from $1.50

HIGH-GRADE WATCH REPAIRING
JOE ZUZINAK
302 Equitable Bldg.
613 LOCUST ST.

RED D MIX CONCRETE
For all construction purposes, anywhere in St. Louis and Vicinity.
GENERAL MATERIAL CO.
605 Buder Bldg. Phone CHestnut 0787

Pierce Bldg
MEET THE CIVIC LEADERS HERE DAILY
CAFETERIA
FOURTH AND PINE STS
Open 11 AM to 2 PM

TEBELMANN BAKING CO.
Wholesale Cake Bakers
Makers of
YUR-FAVORIT CAKE
Always Fresh!
Sold by Independent Dealers.

SOUTH SIDE MACHINE CO., Inc.
Our New Plant Located at
Eichelberger, Eller & Mo. Pac. R. R.
General Industrial Machine Work
Light and Heavy
Production, Repair and Engine Work
Special Machinery Built to Order
Riverside 7171

TIP TOP SODA WATER
MADE OF PURE CANE SUGAR

Instant Beautifier
BEAUTIOLA
Supreme! In a Quality class by itself since 1882. You will marvel at the lovely results obtained by a few applications. Call or phone Chestnut 7221 for trial box. Price $1.00
ELLA BERRY PHARM. CO.
316 N. 6th St., St. Louis

Triangle Club Of Princeton to Give Play Here

Series of Parties to Be Given Both Before and After Performance of "The Tiger Smiles" at the Odeon.

THE Princeton Triangle Club, theatrical organization of Princeton University, will make its annual visit to St. Louis the evening of Dec. 29 at the Odeon in a new play called "The Tiger Smiles." The Triangle is one of the oldest clubs of its kind in existence, and the mid-winter tour this season will mark its forty-second consecutive year. Its appearance in St. Louis is always the occasion of much entertaining, both before and after the performance, and is an important social event on the holiday social calendar.

As a musical show unique in setting and plot, "The Tiger Smiles" has drawn over 600 undergraduates of the University into competition for positions in the club.

The plot revolves around the leading character, Wilbur, a Nassau student of the easy-going, gay nineties, to be played by Joshua L. Logan of the class of 1931, Shreveport, La., president of the Triangle Club. At the conclusion of the first act he is stunned by a fall, and on waking, imagines himself the same undergraduate a century later. The effect of increasing concentration on studies and activities, in contrast to the haphazard customs depicted in the first act, lead to many amusing situations into which are woven a number of figures, institutions, customs and traditions of the university campus, and familiar to all Princetonians.

There will be several St. Louis men in the cast, including Dodge Crockett, Foy Waldron, Charles Claggett, Jack Curby and Albert G. Blanke Jr.

The book for the 1930-31 production has been written by Logan; Samuel H. Iams, '32 of Princeton, and Henry M. Kennedy, '32, of Trenton, N. J. The costume designs, recently completed under the direction of Charles N. Houghton, '31, of Indianapolis, chief technician, are the result of a survey of the modes of the mauve decade, following consultations with alumni who were in college at that time. The costumes for the second act are the creation of imagination and ingenuity of the designers plus a study of the changing trends in dress of the last century.

The officers of the Princeton Club of St. Louis are Dr. Selden P. Spencer, president; Dudley French, vice president; P. Taylor Bryan Jr., treasurer, and Austin P. Leland, secretary.

'Farmers' Festival' At G. T. Priest Farm

A MILD November day added to the success of a cleverly planned party yesterday when a "field day and farmers' festival" was held at the country place of Mr. and Mrs. George T. Priest, The Twin Oaks, near Jefferson Barracks. Mrs. Priest and Mrs. Clarkson Carpenter, 4934 Pershing avenue, were hostesses, and the party was in honor of Mrs. Priest's daughter, Miss Julia Rogers, and Miss Mary Francis Day, Miss Jane Perry Francis and Miss Louise Goddard, all this season's debutantes.

The debutantes in their smart out-of-door costumes with bright woolen jackets and gay berets contributed splashes of color for a scene laid against brown autumn fields, as they participated in a series of sports events. The guests of honor wore blue overalls with white blouses and white berets. Clarkson Carpenter with a beard and a wide-brimmed hat, with an immense white rock in his tie, announced the events. Garneau Weld managed the contests and Joseph Dickson, Mr. Priest and Carl J. Koehler were the judges. Flags marked the start and finish lines. Among the spectators on the sidelines were Mr. and Mrs. Ford Thompson, Miss Emily Isaacs, Mrs. Joseph Dickson, Mrs. Garneau Weld, Mrs. Carl J. Koehler, Mrs. Jane Parsons and others who were invited with the debutantes, second-year girls and their escorts. About 85 guests were present.

A buffet supper was served at the conclusion of the afternoon. The serving table was covered with a Thanksgiving cloth ornamented by turkeys and a large pumpkin pierced with candy rings on sticks formed the centerpiece.

The afternoon's events included a varied program starting with a bottle race and ending with "a lover's leap, with living models for prizes." For the first race rows of bottles filled with water were placed in a line and at an interval of 10 feet down the line was an empty bottle. The debutante who emptied and filled the bottles, spilling the least quantity of water, was the winner. Miss Margaret Vieths won

tribution
ter Living
mpany plays a leading
fe of every community.
a never-failing service
e . . . cooking meals
rnace, operating the
frigerator and in num-
s contributing to com-
nvenience of modern
aclede Gas
Company
at Eleventh
St. Louis Terminal Warehouse Company
SERVICE THAT EXCELS
You can distribute more economically by establishing your office and warehouse with us.
Largest warehouse organization in St. Louis; 5 warehouses conveniently located, all on railroad tracks. Freight forwarding city and long-distance truck delivery.
Call MAin 4927
General Offices 9th St. and Clark Ave.
LIVE IN
Collinsville, Ill.
Ride to and from work with the sun at your back
20 Minutes From Broadway on U. S. Route 40
Rents Reasonable
Building Costs Low
Churches—All Denominations
Schools of the Best
All the advantages of a large city with none of its disadvantages.
A Delightful Place to Live
A COMFORTABLE, HOMELIKE HOTEL
MARYLAND HOTEL
9TH AND PINE STREETS
Rates from $1.50
HIGH-GRADE WATCH REPAIRING
JOE ZUZINAK
302 Equitable Bldg.
613 LOCUST ST.
RED D MIX CONCRETE
For all construction purposes, anywhere in St. Louis and Vicinity.
GENERAL MATERIAL CO.
605 Buder Bldg. Phone Chestnut 0797
Pierce Bldg
MEET THE CIVIC LEADERS HERE DAILY
CAFETERIA
FOURTH AND PINE STS.
Open 11 A.M. to 2 P.M.
TEBELMANN BAKING CO.
Wholesale Cake Bakers
Makers of
YUR-FAVORIT CAKE
Always Fresh!
Sold by Independent Dealers.
SOUTH SIDE MACHINE CO., Inc.
Our New Plant Located at
Eichelberger, Eller & Mo. Pac. R. R.
General Industrial Machine Work
Light and Heavy
Production, Repair and Engine Work
Special Machinery Built to Order
Riverside 7171
TIP TOP
SODA WATER
MADE OF PURE CANE SUGAR
Instant Beautifier
BEAUTIOLA
Supreme! In a Quality class by itself since 1882. You will marvel at the lovely results obtained by a few applications. Call or phone Chestnut 7221 for trial box. Price $1.00.
ELLA BERRY PHARM. CO.
316 N. 6th St., St. Louis
JOS. W. CLARK
FUNERAL HOME
1125 Hodiamont Ave.
N. W. Cor. Suburban Ave.
CAbany 3950

ST. LOUIS POST-DISPATCH
SOCIETY NEWS SECTION
PART FOUR — ST. LOUIS, SUNDAY MORNING, NOVEMBER 16, 1930. — PAGES 1—10G

Triangle Club Of Princeton to Give Play Here

Series of Parties to Be Given Both Before and After Performance of "The Tiger Smiles" at the Odeon.

THE Princeton Triangle Club, theatrical organization of Princeton University, will make its annual visit to St. Louis the evening of Dec. 29 at the Odeon in a new play called "The Tiger Smiles." The Triangle is one of the oldest clubs of its kind in existence, and the mid-winter tour this season will mark its forty-second consecutive year. Its appearance in St. Louis is always the occasion of much entertaining, both before and after the performance, and is an important social event on the holiday social calendar.

As a musical show unique in setting and plot, "The Tiger Smiles" has drawn over 600 undergraduates of the University into competition for positions in the club.

The plot revolves around the leading character, Wilbur, a Nassau student of the easy-going, gay nineties, to be played by Joshua L. Logan of the class of 1931, Shreveport, La., president of the Triangle Club. At the conclusion of the first act he is stunned by a fall, and on waking, imagines himself the same undergraduate a century later. The effect of increasing concentration on studies and activities, in contrast to the haphazard customs depicted in the first act, lead to many amusing situations into which are woven a number of figures, institutions, customs and traditions of the university campus, and familiar to all Princetonians.

There will be several St. Louis men in the cast, including Dodge Crockett, Foy Waldron, Charles Clazzett, Jack Curby and Albert G. Blanke Jr.

The book for the 1930-31 production has been written by Logan; Samuel H. Iams, '32 of Princeton, and Henry M. Kennedy, '32, of Trenton, N. J. The costume designs, recently completed under the direction of Charles N. Houghton, '31, of Indianapolis, chief technician, are the result of a survey of the modes of the mauve decade, following consultations with alumni who were in college at that time. The costumes for the second act are the creation of imagination and ingenuity of the designers plus a study of the changing trends in dress of the last century.

The officers of the Princeton Club of St. Louis are Dr. Selden P. Spencer, president; Dudley French, vice president; P. Taylor Bryan Jr., treasurer, and Austin P. Leland, secretary.

'Farmers' Festival' At G. T. Priest Farm

A MILD November day added to the success of a cleverly planned party yesterday when a "field day and farmiers' festival" was held at the country place of Mr. and Mrs. George T. Priest, The Twin Oaks, near Jefferson Barracks. Mrs. Priest and Mrs. Clarkson Carpenter, 4934 Pershing avenue, were hostesses, and the party was in honor of Mrs. Priest's daughter, Miss Julia Rogers, and Miss Mary Francis Day. Miss Jane Perry Francis and Miss Louise Goddard, all this season's debutantes.

The debutantes in their smart out-of-door costumes with bright woolen jackets and gay berets contrasted splashes of color for a scene laid against brown autumn woods, as they participated in a series of sports events. The guests of honor wore blue overalls with white blouses and white berets. Clarkson Carpenter with a beard and a wide-brimmed hat, with an immense white rock in his tie, announced the events. Garneau Weld managed the contests and Joseph Dickson, Mr. Priest and Carl J. Koehler were the judges. Flags marked the start and finish lines. Among the spectators on the sidelines were Mr. and Mrs. Ford Thompson, Miss Emily Isaacs, Mrs. Joseph Dickson, Mrs. Garneau Weld, Mrs. Carl J. Koehler, Mrs. John Parsons and others who were invited with the debutantes, second year girls and their escorts. About 85 guests were present.

A buffet supper was served at the conclusion of the afternoon. The serving table was covered with a Thanksgiving cloth ornamented with turkeys and a large pumpkin filled with candy rings on sticks formed the centerpiece.

The afternoon's events included a varied program starting with a bottle race and ending with "a lover's leap, with living models for prizes." For the first race rows of bottles filled with water were placed in a line and at an interval of 10 feet down the line was an empty bottle. The debutante who emptied and filled the bottles, spilling the least quantity of water, was the winner. Miss Margaret Vieths won first place, Miss Betty Rathmann second and Miss Louise Goddard third. Other events equally as interesting included potato races, three-legged races, sack races, 100-yard dash and egg races.

Between the events the guests listened to radio returns of the football games and after the buffet supper there were more games and dancing.



MISS ELIZABETH SINGLETON, daughter of Mr. and Mrs Marvin E. Singleton, in the Colonial gown she wore at her debut party Monday evening. —Ashen-Brenner.

MISS MYRTLE McGREW LAMBERT, daughter of Major and Mrs. Albert Bond Lambert. She will be the guest of honor at a dance given by her parents, Dec. 30. —Ashen-Brenner

MRS. BOYLE O. RODES, who will take part in the Junior League play, "Racketty-Packetty House," Saturday morning. —Ashen-Brenner.

MISS JEAN WRIGHT FORD, daughter of Mr. and Mrs. James L. Ford Jr., and 1929 Veiled Prophet Queen. Her engagement to Edward C. Simmons II, son of Mrs. Wallace D. Simmons, has been announced. —Ashen-Brenner.

MRS. CLIFTON CARTER LEWIS. Until her marriage, Nov. 8, she was Miss Elizabeth Ballard, daughter of Mr. and Mrs. John O. Ballard. —Schweig.

MRS. GORDON SCHERCK, who, before her marriage, Nov. 8, was Miss Marjorie May Lesser, daughter of Mr. and Mrs. Harry Lesser. —Kandeler.



A group of subdebutantes photographed on the Conte Biancamano when they sailed for Europe recently. Reading from left to right, Miss Mary Coit Day, Miss Marion Peters, Miss Helen D'Arcy and Miss Helen Hemingway. —Photo Press.

Salomon-Korach Wedding Wednesday

A LATE autumn wedding will be that of Miss Jeannette Korach, daughter of Mr. and Mrs. Louis Frederick Korach, 7050 Westmoreland drive, to Sidney Salomon Jr., son of Mr. and Mrs. Sidney Salomon of the Senate apartments, which will take place Wednesday morning. A wedding breakfast will be given at the Congress Hotel immediately following the ceremony. Only members of the immediate family will be present. After a wedding trip, the couple will be at home at 7553 Byron avenue, Clayton, Mo.

Miss Korach is the sister of Miss Irene Korach and Jerome D. Korach. Mr. Salomon is a brother of Mrs. Glenn A. Pareira and Mrs. Alvin D. Shenken, the former Miss Sally Salomon, whose wedding recently took place. Mr. Salomon is golf champion at the Westwood Country Club. He is also a life member of the Culver Legion.

Miss Eleanor Whiting To Wed C. M. Skinner

AN engagement of much interest in St. Louis and Minneapolis, is that of Miss Eleanor Whiting, daughter of Mr. and Mrs. H. H. Whiting, 4201 Dupont avenue, South, Minneapolis, and Charles Mather Skinner II, Schenectady, N. Y., son of Mr. and Mrs. Jesse S. Skinner, 420 Oakwood avenue, Webster Park. The news was told last week in Minneapolis by Mr. and Mrs. Whiting.

The wedding, for which plans will be announced later, will take place Dec. 20 at St. Luke's Episcopal Church, Minneapolis.

Mr. Skinner will take his bride to Schenectady to reside temporarily.

Social Calendar; Many Parties For Debutantes

Miss Louise Goddard and Miss Alice Hallett Among Those Who Will Be Introduced to Society This Week.

ENTERTAINMENT for the debutantes and prospective parties for the school set fill the social calendar with interesting events for the remainder of autumn and the early winter months. This week in addition to luncheons and small parties for the debutantes Miss Louise Augustine Goddard, debutante daughter of Mr. and Mrs. Warren Goddard of Brentmoor, and special maid of honor at the Veiled Prophet ball will be presented to society at a ball her parents will give at their home Friday evening. The ball will be preceded by several dinners, among them one to be given by Miss Adeline Ely Smith at the home of her parents, Mr. and Mrs. Luther Ely Smith, 5321 Waterman avenue, and another by Miss Betty Rathmann at the home of her parents, Mr. and Mrs. Walter L. Rathmann, 6424 Cecil avenue.

Miss Alice Hallett, daughter of Mr. and Mrs. Ellis B. Hallett, 59 Kingsbury place, will make her debut at a buffet supper this evening which her parents will give at their home. The serving table will be decorated in chrysanthemums in autumn shades and supper will be served at a number of smaller tables. About 50 guests will attend, among them a group of the debutantes and their escorts.

Tomorrow evening Miss Helen Schlafly, 4442 Lindell boulevard, will entertain at dinner at her home for her debutante niece, Miss Jane Allen Connett, the dinner to be followed by a theater party.

Tuesday two luncheons are scheduled. Miss Rathmann will be complimented at a luncheon for which Miss Frances Boogher, daughter of Mr. and Mrs. Lawrence Boogher, 6241 Waterman avenue, will be hostess. Mrs. Lawrence B. Pierce, 16 Hortense place, will entertain at a bridge luncheon at her home Tuesday.

Wednesday Miss Connett will be the guest of honor at a luncheon to be given by Mrs. Paul Schlafly of Grandview drive, East St. Louis. Mrs. F. A. Banister, 4915 Argyle place, will give a tea at her home the same afternoon from 4 to 6 o'clock. Friday evening the Fourth Friday Dancing Club will give its first dance of the season in the Tower Room of the Congress Hotel. Mrs. George B. Gannett is president, Palmer B. Baumes is secretary, and Edward H. Barstow is treasurer.

Saturday, Mrs. Frank W. Taylor Jr., 4399 McPherson avenue, will give a tea at her home from 4 to 6 o'clock for her daughter, Miss Mary Virginia Taylor. Mr. and Mrs. Edward M. Durham Jr., 265 North Union boulevard, will give a small dinner at the Saturday evening dinner dance at the St. Louis Country Club for their niece, Miss Dorothy Hiden of Mobile, Ala., who is their guest.

Miss Jane Burns, daughter of Mr. and Mrs. Robert Burns, 20 Lenox place, will give a buffet supper Sunday evening, Nov. 30 in honor of Miss Amelia Overall, a debutante of the winter and daughter of Mr. and Mrs. John H. Overall. Sharing honors of the evening will be Miss Mary Robinson and Miss Peggy Millikin, both of Pittsburg, Pa., who will come to St. Louis to receive with their hostess at her debut ball at the St. Louis Country Club Thanksgiving eve. The young women were schoolmates of Miss Overall and Miss Burns at Miss Porter's School in Farmington, Conn.

Miss Mary Jane Baumes and Miss Mary Dana, debutantes, will share honors at a dinner dance at the St. Louis Country Club Saturday, Dec. 27, with Mr. and Mrs. Robert Holmes of the St. Louis Country Club grounds as host and hostess.

Mr. and Mrs. Elzey G. Burkham, 2 Westmoreland place, will give a dinner dance for their daughter, Miss Lois Burkham, Friday, Jan. 2. Miss Burkham is attending the Fermata School at Aiken, S. C.

Miss Nan Taussig Engaged To George Dumas Stout

ANNOUNCEMENT has been made of the engagement of Miss Nan Taussig, daughter of Mr. and Mrs. Hubert Primm Taussig of the Forest Park Hotel, to George Dumas Stout, son of Mrs. Joab P. Stout of Springfield, Ill. The announcement was made at a dinner given Wednesday evening by Miss Taussig's sister, Mrs. Benjamin S. Lang, at her home, 5965 Cabanne avenue, for a group of the prospective bride's close friends.

Miss Taussig was graduated from Mary Institute and Vassar College. Mr. Stout is a member of the English department of Washington University and has degrees from the University of Chicago, Harvard University and Oxford University, England. The wedding probably will take place this winter.

NOTES OF TRAVELERS AND VISITORS

MRS. EDWARD S. TRAVERS, 3624 Lindell boulevard, and her younger children have returned from an extended visit in the East where they passed the summer and the early autumn.

Mrs. Tankerville J. Drew, 476 Lake avenue, have returned from a visit of five months in the East.

Mrs. Elizabeth Niedringhaus Watts will depart this week for Hollywood, Cal., following a visit to her parents, Dr. and Mrs. Ralph E. Niedringhaus, 7600 Carondelet drive.

The Misses Berthold, 4482 Lindell boulevard, and their niece, Miss Claire Peugnet have returned from the East where they have been visiting following a visit in Europe.

Mrs. Thomas M. Pierce, 21 Vandeventer place, has returned from a week's visit in New York.

Mr. and Mrs. Edward Magnus, 4 Hortense place, and their daughter, Miss Lily Busch Magnus left Wednesday for New York. Mr. and Mrs. Magnus will be guests at the Plaza and their daughter will visit her aunt Mrs. H. C. Flannigan, for two weeks. Miss Magnus will go to Philadelphia, where she will be the guest of Miss Emily McKittrick, daughter of Mrs. J. Clifford Rosengarten.

Mr. and Mrs. Eugene F. Williams of the St. Louis Country Club grounds, are spending a short time on their ranch in Texas.

Mrs. Thomas M. Conroy of Cincinnati, and her two young sons will arrive tomorrow to visit her parents, Mr. and Mrs. Edwin T. Nugent of the St. Louis Country Club grounds. Mr. Conroy will come to St. Louis for the Thanksgiving holidays. Mr. and Mrs. Nugent have returned from a short visit in Chicago.

Mr. and Mrs. Charles Nagel, 19 Lenox place, left yesterday for Boston, Mass., to spend a week.

Miss Anne and Miss Mary Hitchcock, daughters of Mr. and Mrs. George C. Hitchcock, 5363 Waterman avenue, are spending the winter in Berlin studying music and the German language.

Mr. and Mrs. Harrison Cahill of New York and their daughter, Miss Peggy Cahill, are occupying the home of Mr. and Mrs. John H. Denvir Jr., 15 Washington terrace. Mrs. Charles G. Hartin of the Kings-Way Hotel entertained Thursday afternoon for Miss Cahill.

Miss Elizabeth Singleton, debutante, daughter of Mr. and Mrs. Marvin E. Singleton, 37 Washington terrace, will depart today for Boston, to visit Miss Louise Sawyer, who will make her debut next week. Miss Singleton and Miss Sawyer were students last winter at Mme. Clement's School. Miss Sawyer will visit Miss Singleton during the Christmas season.

Mrs. Sterling E. Edmunds, 33 Vandeventer place, departed several days ago for New York for an indefinite visit to her son-in-law and daughter, Mr. and Mrs. Alexander B. Carver.

Miss Emily Kauffman, daughter of Mr. and Mrs. Frank E. Kauffman, 4387 Westminster place, is entertaining Miss Isabel Bibb Fitts of Chicago, whose engagement to Raymond Mancha Jr. of Chicago, son of Mr. and Mrs. Raymond Mancha, 4445 Westminster place, has been announced. Miss Fitts who has been visiting Mr. and Mrs. Mancha previous to her visit with Miss Kauffman will return to her home tonight. She will be the guest of honor today at a luncheon for which Miss Kauffman will be hostess.

Miss Louise Church, daughter of Mrs. Rolla Wells, 25 Westmoreland place, and Miss Dorcas Carr Taylor, daughter of Mr. and Mrs. Edgar Lackland Taylor, 4607 Maryland avenue, have gone to New York to spend two weeks and to attend the football games.

Miss Janet Kauffman, daughter of Mr. and Mrs. Harold M. Kauffman, 51 Portland place, is expected home Wednesday from New York. She was bridesmaid last Wednesday at the marriage of Miss Mary Lloyd Macy, daughter of the late Mr. and Mrs. Loyd R. Macy of Pasadena, Cal., and Nicholas Saltus Ludington, son of Mr. and Mrs. Charles H. Ludington of Ardmore, Pa., which took place in St. Thomas' Church, New York.

Mr. and Mrs. Robert L. Hedges, 4540 Lindell boulevard, and Mrs. Hugh F. Cartwright, 5649 Cabanne avenue, have returned from a motor trip in Kansas City. Mrs. Cartwright was the guest of her brother and sister-in law, Mr. and Mrs. George Will Robertson Jr.

Mrs. E. M. Sawyer and her brother, C. S. McLaren, 4331 Lindell boulevard, are sojourning in Phoenix, Ariz., and are guests at Hotel Westward Ho.

Miss Edith Gogel, daughter of Mr. and Mrs. Carl Gogel, 6168 Waterman avenue, will have as guest, for the Thanksgiving holidays Miss Elinor Frank of Little Rock, Ark. Miss Frank is a student at the University of Illinois.

Parties and Other Social Events

A checker tournament and tea will be given at the home of Mrs. Vincent Townsend, 826 South Hanley road, by the St. Louis Illinae Club of the University of Illinois Saturday, Nov. 22. Mrs. Walter Blood, Mrs. Owen Fender and Mrs. Townsend will be hostesses.

Tuesday, Nov. 11, a surprise farewell luncheon and bridge at the Branscombe Hotel was given for Mrs. I. Goldstein of 5965A Wells avenue, who will make her home in Los Angeles, Cal.

The Overland League of Women Voters will give a bridge party Friday, Nov. 21 at 1 p. m. at 2509 Woodson road, Overland. A Christmas bazaar will also be held and refreshments will be served.

Loretto Academy will have its annual bazaar and turkey supper at 3407 Lafayette avenue Monday and Tuesday, Nov. 24 and 25.

Tuesday evening, Nov. 11, Mr. and Mrs. William Raining, 3909 Cote Brilliante avenue, celebrated their fiftieth wedding anniversary at a dinner party at Bevo Mill. The bride and bridegroom were attended by the same bridesmaid and groomsman of 50 years ago, a sister of the bride, Mrs. Martin Saxon and a brother of the bridegroom, Henry Raining.

The table in the form of a horse shoe was set in a bower of gift flowers of bronze and yellow, with a large wedding cake bearing the same miniature bride and groom which adorned their cake 50 years ago.

Theta Chapter of Mu Phi Epsilon, national musical sorority, was entertained by the Alumnae Club, Tuesday afternoon, at the Congress Hotel, at a luncheon commemorating the twenty-seventh birthday of the founding of the sorority. Mr. and Mrs. Frederick Fisher and Prof. Ernest R. Kroeger were honor guests. Mrs. Grayson Carroll sang "Requiem," by Frank La-Forge.

The Ladies' Aid Society of Emmaus congregation will give its annual luncheon and bazar Wednesday from 2 to 9 p. m. in the Emmaus Auditorium, 2617 Shenandoah avenue.

The Amicitia Club will give a benefit bridge party Friday at 1:30 p. m. at Stix, Baer & Fuller auditorium. The proceeds to buy food for Christmas baskets for the poor.

A card party and lotto will be given at St. Mark's School Hall, Page and Academy avenues, Friday evening, Nov. 21, for the benefit of Holy Angels Church, South Kinloch. Mrs. Leo William Wever, 4116 Russell boulevard, is general chairman. Her committee includes Mrs. Sarah Darmady, Mrs. James Gibbons, Mr. William E. Tully, Mrs. T. J. McKee, Mrs. B. O'Brien, Mrs. Vincent de P. Waddock, Mrs. John J. Stephens, Mrs. James Johnson, Mrs. D. Bresnahan and the Misses Catherine Gibbons, Evelyn Hedderman, Kathryn O'Brien, Mary Ellen Higgins, Margaret Bresnahan, Ruth Higgins, Margaret Hannan, Mary Catherine McKee and Alice Marie Ross.

The fall card party of the Cheer Club will take place next Saturday afternoon in the Italian Room of Hotel Chase.

A dinner bridge will be given for the junior members of the Town Club Tuesday at 7 o'clock. Preparations have been made for other games besides bridge. The following will attend: Miss Mary Louise Bright, Miss Florence Capes, Miss Helen Schaaf, Miss Ruth Siemer, Miss Frances King, Miss Elvira Stuever, Miss Gertrude Doherty, Miss Dorothy E. Jones, Miss Elanora Schlesinger, Miss Frances Bierman, Miss Jean White, Miss Mary Kaleta Daly, Miss Louise D. Wielandy, Miss Virginia Hyatt, Miss Mary Williams, Miss Laura Kurtz, Miss Gertrude R. Rudolph, Miss Anne W. Ross, Miss Mary E. Dolan, Miss Emily W. Lewis, Miss Mary K. Abney, Miss Ruth Glant, Miss Margaret Wegman, Miss Elizabeth B. Hanson, Miss Mary Riordan, Miss Mathia Lally, Miss Virginia M. Baldwin, Miss Margaret McMahon, Miss Mary Louise Lubbe, Miss Kathryn Osthoff, Miss Eleanor Henning, Miss Bobbie Kopman, Miss Pauline Terry, Miss Elinor Parker, Miss R. M. Skinner, Miss Blanche Rubin, Miss Marie Gannon, Miss Mary L. Cantrell, Miss Rose Weber, Miss Thelma McClellan, Miss Charlotte Brune, Miss Virginia R. Duhring, Miss Vera McClellan, Miss Gladys Lay, Miss Helen Buttweiler and Miss Ruth T. Manlove, Mrs. I. E. Millstone and Mrs. J. A. Zimmerman.

Junior League Will Hear Michael Strange

MICHAEL STRANGE, dramatist, poet and actress, will appear tomorrow before the Junior League in the second of its Monday morning lecture series in the league's clubrooms, 4914 Maryland avenue.

The subject of Miss Strange's talk will be "The Stage as the Actress Sees It," and afterwards she will interpret several parts of the play, "Saint Joan," which, she says, is her favorite role.

As is the custom, a luncheon will be given after the entertainment, at which the guests, in addition to Miss Strange, will be Mrs. Charles Parsons Pettus, her guest, Miss Margaret Patterson; Mrs. Russell E. Gardner Jr., James H. Platt and Mr. and Mrs. Joseph Pulitzer.

In Christmas Seal Campaign.

Mrs. Paul Robyn, 4361 Westminster place, will be in charge of the sale of Christmas Health Seals and buttons which the Tuberculosis and Health Society will conduct in the Catholic parochial and private schools. Mrs. Arthur Lieber, 4512 Westminster place, will be chairman of the sale in public schools.

Carmelite Sisters' Card Party, Nov. 29

ARRANGEMENTS are being completed for a benefit card party to be given at 2 o'clock the afternoon of Nov. 29 in the ballroom of Hotel Statler for the Carmelite Sisters of the Monastery on the Clayton road.

Miss Margie Hawkins is general chairman and the following group of prominent women will be patronesses of the party: Mrs. James M. Franciscus, Mrs. O. P. J. Falk, Mrs. Seth W. Cobb, Mrs. Amadee Valle Reyburn, Mrs. A. A. Cervantes, Mrs. William Edward Callahan, Mrs. J. D. Perry Francis, Mrs. Edward J. Costigan, Mrs. William Maffitt, Mrs. Birch Oliver Mahaffey, Mrs. John C. Muckerman, Mrs. Robert E. M. Bain, Mrs. John O'Fallon Delany, Mrs. Oscar Lamy, Mrs. C. Feuerbacher, Mrs. August Schlafly, Mrs. Edwin L. Wahl, Mrs. A. Schloemer, Mrs. E. L. Muckerman, Mrs. J. A. Calnane, Mrs. J. F. Valle, Mrs. J. P. Crowley, Mrs. C. Marquard Forster, Mrs. Firmin Desloge, Mrs. Julia Maffitt Walsh, Mrs. Clarence E. Maloy, Mrs. George L. Heil, Mrs. David G. Evans, Mrs. John C. Tobin, Mrs. M. E. Fisher, Mrs. Rose M. Gaupel, Mrs. Teresa Z. Keleher, Mrs. Lillian M. Ottenad, Mrs. M. Schubert and Miss Josephine Cobb, Mrs. Laura K. Seitz, Miss Grace Gorman, Miss Lizzie M. Ghio, Miss Mary Tompkins, Miss Mary B. Rossman, Miss Adelaide Grone, Miss Josephine Damhorst, Miss Clara Lamb, Miss Frances Griesedieck and Miss Pauline Zuern.

A group of men interested in the benefit have offered to be patrons. They include James J. Prendergast, William P. Hahn, W. V. Curran, Dr. Hugh T. McDermott, Springfield, Ill.; J. D. Maguire, New York; Henry T. Brinckwirth, D'A. P. Cooke, John J. Magee, T. J. Seufert Sr., Redwood City, Cal.; George J. Iohtertz, Harry H. Hawkins and William Avery.

Loretto Players In "Cradle Song"

THE Loretto Players of Webster College will present G. Martinez Sierra's "The Cradle Song" at their Little Theater in Webster Groves, at 8 o'clock next Friday and Saturday evenings.

Miss Helen O'Brien will appear as Sister Joanna of the Cross; Miss Alice Widmer, the vicaress; Miss Catherine Geary, Sister Inez; Miss Mary Hickman, Teresa, a girl reared within the convent walls. Miss Ann Ryan, as the doctor. Others in the cast are Catherine Cody, Margaret Delmore, Mae Hillmeyer, Ann Janes, Lucille Johnson, Elvira Krings, Margaret McCabe, Josephine Reddin, Marie Schmucker, Rita Sherer and Marie Wibracht.

Miss Thelma Pape is general manager of the production. The costumes were designed by Miss Margaret Bishop Breen.

GRAVERWING
FINE STATIONERY BY ECKER
TRADE MARK

WEDDING ANNOUNCEMENTS

Since 1913, the best in Engraved Stationery has been indicated by the word "GRAVERWING".

100 ENGRAVED Announcements $12.75

Whatever your stationery requirements may be, you will find our prices interesting and the personal attention of our staff very helpful. *Come to the Shop . . . or call* GArfield 0122 *for an Ecker Representative. . . It will be worth your while.*

Every detail of the work done right in our complete shop

ECKER & CO. • 414 North 12th Boulevard • Opposite Hotel Jefferson

Special Sale . . . . . .

An unusually attractive group of 20 fine Fur Coats,

Priced from

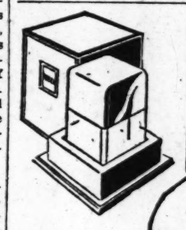
$125 to $350

Jap Mink
Hudson Seal (Dyed Muskrat)
American Broadtail
Oscelot
Beaver
Pony
Muskrat

Also a reduction in garments made to individual order. Repairing—Remodeling—Cleaning.

ERNST OERTEL, Inc.

3720 OLIVE ST. Established 1893 Ben Raben, Pres. LIndell 2826



The Perfume of Romance

Tosca

The latest contribution of Ferd. Mülhens, Cologne o/Rhine, who, for over one hundred and thirty-eight years, have held the discriminating appreciation of Europe's connoisseurs of fine toiletries. • It's instant success, both here and abroad, is a subtle compliment to inherent feminine refinement.

FERD. MÜLHENS, COLOGNE O/RHINE
U.S. Branch FERD. MÜLHENS, Inc., New York, N.Y.

THANKSGIVING DINNER



Good Food
Good Friends

The enjoyment of your hospitality on this occasion may be enhanced by new table appointments from "The Queensware Store."

DINNERWARE, BOTH IN COMPLETE SETS AND OPEN STOCK, PRICED FROM $27.50 TO $500.00 PER SET.

Sparkling crystal glassware will add greatly to the charm of your table. Here you will find the newest and finest of glassware in a price range from $5.00 to $175.00 per dozen.

MANY NEW PATTERNS HAVE RECENTLY ARRIVED OF MINTONS AND DOULTON ENGLISH BONE CHINAS.

Saint Louis Glass & Queensware Co.
1121-25 OLIVE

GARLAND'S

Almost No Limit to
The Coat Smartness
You Get for Your Money This Season



FABRICS and furs at new low levels. Makers striving to outdo one another in fashion . . . and a race to see who can make the most effective use of furs which, after all, make the coat. This is unquestionably the logical time to invest in a new Winter Coat . . . with fashion-wisdom pointing to selection from the Garland collections

Priced at the New Low Level Wherever Your Budget Leads You, in the Range From

$25 to $250

Worthy of Special Note:
MADELON COATS
Magnificently Furred Fashion Firsts in Misses' and Women's Sizes
$69.50 and $95

Madelon Jr. Coats
$39.50 and $59.50
COAT SALON—Third Floor.

One of our exclusive models, in Chonga with Ringtail Opossum in one of the most dashing trims of the season. Such individuality is low priced at $98.

THOMAS W. GARLAND, INC.—SIXTH ST. BETWEEN LOCUST AND ST. CHARLES

SALE
OF
WOMEN'S
SHOES

IN A WIDE SELECTION OF BEAUTIFUL NEW FALL MODELS

$9.85

Only a determination to keep our shoe craftsmen fully employed prompts such drastic reductions. This makes possible unusually substantial economies in Fine Footwear, and at a most opportune time.

HANAN & SON
908 OLIVE

The Warfield Shops
Euclid at McPherson Ave.

You are invited to attend an

Exhibition and Sale of Fine Hand-Made LINENS

For a Limited Time

—in our Second Floor Shops— —this week—

An Unusually Interesting Display Under the Personal Direction of—

Mr. Philip Schatz
Internationally Known Linen Expert

MR. SCHATZ is a recognized authority on linen—a world-wide traveler—a man conversant with linen styles, linen quality and linen values.

A Timely Visit—at the beginning of the new social season—will delight all lovers of the finer things for the home.

WOMEN'S HAT SHOP
Womens Coats • Bags • Costume Jewelry • Hosiery • Perfumes

WOMEN'S
Dobbs
HATS
REDUCED
25%

Entire stock . . . including hats for every feminine outfit, in a charming variety of colors and a complete selection of head sizes.

$7.50 HATS now $5.63
$9.50 HATS now $7.13
$15.00 HATS now $11.25
$19.50 HATS now $14.63
$22.50 HATS now $16.88

On The Mezzanine Floor

Boyd's

BOYD-RICHARDSON—OLIVE AT SIXTH ST.

Miss Beatrice Hawkins To Wed Ralph Kraus

THE marriage of Miss Beatrice Hawkins, daughter of Mr. and Mrs. John L. Hawkins, 631 East Monroe avenue, Kirkwood to Ralph Kraus, son of Mr. and Mrs. Charles Kraus, 3237 Longfellow boulevard, will take place tomorrow evening at Grace Episcopal Church at 8:30 o'clock, with the Rev. Francis J. Bloy, officiating.

The bride will wear a gown of ivory satin made on princesse lines with long close fitting sleeves. The skirt of the gown will form a train three yards in length. The veil of tulle will hang from an Elizabethan headdress formed of rose point lace an heirloom in the family, fastened with a madonna band of tulle. The bride will carry an arm bouquet of calla lilies.

The maid of honor will be her sister, Miss Marjorie Hawkins who will wear a frock of powder blue velvet made on the princesse lines with a short train just sweeping the floor. She will carry an arm bouquet of Joanna Hill roses. The bridesmaids will wear velvet frocks made like that of the maid of honor, Miss Erie Harsh in cameo blush velvet; Miss Anne Robinson in lavender and Miss Primrose Saylor of Baltimore in turquoise blue, and Miss Mary Barbara Worrall in canary yellow. All of them will carry arm bouquets of mixed flowers including African daisies and variegated button chrysanthemums.

Mr. Kraus will have as his best man, George Tulley of St. Louis. The groomsmen will be Robert Coe, Albert Rudd, St. Louis; George Lockett Edwards, Jr., of Kansas City, Franklin and Saylor Lehman of Cincinnati.

A reception at the home of the bride's parents will follow the ceremony. The bride presented beaded evening bags to her attendants. Mr. Kraus gave his best man and the groomsmen military brushes.

Mr. and Mrs. Charles Kraus entertained Saturday evening at a dinner for the members of the bridal party. Miss Annie Robinson, daughter of Mrs. George Robinson, Argonne drive and Woodlawn avenupe, is entertaining this evening at a buffet supper following the rehearsal.

The bride attended a private school in Cincinnati, where she and her parents made their home until a few years ago. She is a graduate of Hosmer Hall, and attended Washington University from which Mr. Kraus was graduated.

E. S. Weil to Wed Miss Marion Appel

THE wedding of Miss Marion Appel, daughter of Mr. and Mrs. Abe Appel, Cincinnati, and Eugene S. Weil, nephew of Mrs. Elias Michael, 4283 Westminster place, will take place at the Gibson Hotel in Cincinnati tomorrow evening. The bride will be attended by Mrs. Stewart Altschool, matron of honor, and the bridesmaids will be Miss Louise Appel, a sister, Miss Irma Bottigheimer, Miss Bertha Louise Freiberg, Henry A. Weil of Baltimore will be best man and the groomsmen will be Lawrence H. Stern of St. Louis; Charles J. Greenebaum, Richard M. Gudeman, and Phillip A. Lieber of Chicago. Miss Appel is a graduate of Wellesley College and Mr. Weil a graduate of Washington University. The Weils will spend their honeymoon in Mexico and will reside in St. Louis.

Mrs. Michael departed Saturday for Cincinnati to attend the ceremony.

Sluder-Glessner Wedding Date

A SOCIALLY important wedding will be that of Miss Martha Greenfield Sluder, daughter of Mrs. Greenfield Sluder, 4925 Maryland avenue, and the late Dr. Sluder, to John J. Glessner II of Boston, to take place at noon, Saturday, Dec. 27, in Christ Church Cathedral. The appointments will be simple and the guests will be limited to relatives and close friends. Following the marriage ceremony a small reception will be held at the home of Miss Sluder's grandmother, Mrs. Alex G. Cochran, 7 Westmoreland place. Miss Virginia Sluder will be her sister's only attendant and James McLane of Cambridge, Mass., will be best man for Mr. Glessner. Mr. Glessner and his bride will make their home in Cambridge.

Talks on Books for Children.

Two five-minute talks on new books for children will be given over radio station KWK by Ruth Anne Overman, children's supervisor in the St. Louis Public Library, at 3:30 p. m. tomorrow afternoon and at 2:45 p. m. Thursday afternoon. The talks are under auspices of the Missouri Federation of Women's Clubs.

Watches
Patek Phil
and
Jules Jurge
—two names that are recogni
representing the utmost of perf
making.

Bolland
Locust at Tenth Jewele

Catherine Geary, Sister Inez; Miss Mary Hickman, Teresa, a girl reared within the convent walls. Miss Ann Ryan, as the doctor. Others in the cast are Catherine Cody, Margaret Delmore, Mae Hillmeyer, Ann Janes, Lucille Johnson, Elvira Krings, Margaret McCabe, Josephine Reddin, Marie Schmucker, Rita Sherer and Marie Wibracht.

Miss Thelma Pape is general manager of the production. The costumes were designed by Miss Margaret Bishop Breen.

NNOUNCEMENTS
Engraved Stationery has been indi- by the word "GRAVERWING".
0 ENGRAVED Announcements $12.75
ever your stationery requirements may u will find our prices interesting and the nal attention of our staff very helpful.
o the Shop . . . or call GArfield 0122 for an Representative. . . It will be worth your while.
12th Boulevard • Opposite Hotel Jefferson

rfield Shops
McPherson Ave.
vited to attend an
n and Sale of
and - Made
NENS
Limited Time
ond Floor Shops—
is week—
Interesting Display
rsonal Direction of—
hilip Schatz
ionally Known
en Expert
a recognized authority on -wide traveler—a man con- styles, linen quality and
t—at the beginning of season—will delight all er things for the home.

HAT SHOP
ostume Jewelry • Hosiery • Perfumes
MEN'S
obbs
ATS
UCED
5%
k . . . including ery feminine out- harming variety and a complete of head sizes.
TS now $5.63
TS now $7.13
TS now $11.25
TS now $14.63
TS now $16.88
Mezzanine Floor
N—OLIVE AT SIXTH ST.

Miss Beatrice Hawkins To Wed Ralph Kraus

THE marriage of Miss Beatrice Hawkins, daughter of Mr. and Mrs. John L. Hawkins, 631 East Monroe avenue, Kirkwood to Ralph Kraus, son of Mr. and Mrs. Charles Kraus, 3237 Longfellow boulevard, will take place tomorrow evening at Grace Episcopal church at 8:30 o'clock, with the Rev. Francis J. Bloy, officiating.

The bride will wear a gown of ivory satin made on princesse lines with long close fitting sleeves. The skirt of the gown will form a train three yards in length. The veil of tulle will hang from an Elizabethan headdress trimmed of rose point lace an heirloom in the family, fastened with a madonna band of tulle. The bride will carry an arm bouquet of calla lilies.

The maid of honor will be her sister, Miss Marjorie Hawkins who will wear a frock of powder blue velvet made on the princesse lines with a short train just sweeping the floor. She will carry an arm bouquet of Joanna Hill roses. The bridesmaids will wear velvet frocks made like that of the maid of honor, Miss Evie Harsh in cameo blush velvet; Miss Anne Robinson in lavender and Miss Primrose Saylor of Baltimore in turquoise blue, and Miss Mary Barbara Worrall in canary yellow. All of them will carry arm bouquets of mixed flowers including African daisies and variegated button chrysanthemums.

Mr. Kraus will have as his best man, George Tulley of St. Louis. The groomsmen will be Robert Coe, Albert Rudd, St. Louis; George Lockett Edwards, Jr., of Kansas City, Franklin and Saylor Lehman of Cincinnati.

A reception at the home of the bride's parents will follow the ceremony. The bride presented beaded evening bags to her attendants. Mr. Kraus gave his best man and the groomsmen military brushes.

Mr. and Mrs. Charles Kraus entertained Saturday evening at a dinner for the members of the bridal party. Miss Annie Robinson, daughter of Mrs. George Robinson, Argonne drive and Woodlawn avenue, is entertaining this evening at a buffet supper following the rehearsal.

The bride attended a private school in Cincinnati, where she and her parents made their home until a few years ago. She is a graduate of Hosmer Hall, and attended Washington University from which Mr. Kraus was graduated.

E. S. Weil to Wed Miss Marion Appel

THE wedding of Miss Marion Appel, daughter of Mr. and Mrs. Abe Appel, Cincinnati, and Eugene S. Weil, nephew of Mrs. Elias Michael, 4383 Westminster place, will take place at the Gibson Hotel in Cincinnati tomorrow evening. The bride will be attended by Mrs. Seaert Altschool, matron of honor, and the bridesmaids will be Miss Louise Appel, a sister, Miss Dora Bottigheimer, Miss Bertha Jones Freiberg. Henry A. Weil of Baltimore will be best man and the groomsmen will be Lawrence H. Weil of St. Louis; Charles J. Stern, Richard M. Gudeman, and Philip A. Lieber of Chicago.

Miss Appel is a graduate of Wellesley College and Mr. Weil a graduate of Washington University. The couple will spend their honeymoon in Mexico and will reside in St. Louis.

Mrs. Michael departed Saturday for Cincinnati to attend the ceremony.

Sluder-Glessner Wedding Date

A SOCIALLY important wedding will be that of Miss Martha Greenfield Sluder, daughter of Mrs. Greenfield Sluder, 4935 Maryland avenue, and the late Dr. Sluder, to John J. Glessner II of Boston, to take place at noon, Saturday, Dec. 27, in Christ Church Cathedral. The appointments will be simple and the guests will be limited to relatives and close friends. Following the marriage ceremony a small reception will be held at the home of Miss Sluder's grandmother, Mrs. Alex G. Cochran, Westmoreland place. Miss Virginia Sluder will be her sister's only attendant and James McLane of Cambridge, Mass., will be best man for Mr. Glessner. Mr. Glessner and his bride will make their home in Cambridge.

Talks on Books for Children.

Ruth Sive-minute talks on new books for children will be given over radio station KWK by Ruth Anne Sherman, children's supervisor in the St. Louis Public Library, at 5:15 p. m. tomorrow afternoon and at 5:45 p. m. Thursday afternoon. The talks are under auspices of the Missouri Federation of Women's Clubs.



MISS ALICE WIDMER, who will play the part of the Vicaress, in the "Cradle Song," to be given Nov. 21 and 22 by the Loretto Players of Webster College. —Whiting



MISS BEATRICE HAWKINS, daughter of Mr. and Mrs. John L. Hawkins of Kirkwood, whose marriage to Ralph Kraus, son of Mr. and Mrs. Charles Kraus, 3237 Longfellow boulevard, will take place tomorrow evening. —Ashen-Brenner.

MRS. WILLIAM KING HOLLAND, who, before her marriage, Tuesday, was Miss Dorothy Garesche, daughter of Mr. and Mrs. Ferdinand A. Garesche of Madison, Ill. —Block Brothers.

MRS. JULIUS F. SAALI, before her marriage, Nov. 5, was Miss Violet Elizabeth Simpson, daughter of Mrs. E. R. Simpson, 6103 Magnolia avenue. —Schweig.



MISS MARGIE HAWKINS, daughter of Mrs. A. R. Hawkins, 758 Kingsland avenue. She is general chairman for a benefit card party to be given at Hotel Statler, Saturday, Nov. 29, for the Carmelite Sisters. —Ashen-Brenner.



MRS. A. L. BICKMORE, who will play the lead in the Webster Groves Theater Guild production of "The Barker," Saturday evening, Nov. 22. —De Vere.

WEDDINGS AND ENGAGEMENTS

The wedding of Miss Nancy Ann Gallop, daughter of Mr. and Mrs. Sam Gallop of 501 Purdue avenue, to Harry Shapiro Jr., son of Mr. and Mrs. Harry Shapiro of 5150 Lexington avenue, was solemnized Oct. 26, at the Jewish Orthodox Old Folks' Home. The altar was decorated in palms, ferns and flowers. The bride was attended by Mrs. Philip Gallop as matron of honor; Miss Dorothy Shapiro as maid of honor; Miss Pearl Shapiro, Miss Clarabelle Fixman, Miss Adline Fixman and Miss Bernice Fixman as bridesmaids. Philip Gallop was best man and Dolores Bassin flower girl.

The bride was gowned in ivory satin, the long skirt ending in a train. Duchesse lace adorned the neck and sleeves, and she wore a veil of tulle with a band of rose point lace with orange blossoms at either side. She carried a shower bouquet of roses and lillies of the valley. The bridesmaids wore gowns of rainbow colors made on princesse lines.

Immediately following the ceremony a dinner was served for 500 guests.

Miss Virginia Lipp, daughter of Mr. and Mrs. Frank J. Lipp, 7267 Richmond place was married Nov. 7 to Ray Robson, son of Mr. and Mrs. W. G. Robson of Scranton, Ia. The wedding took place at the home of the bride's parents, the Rev. A. S. Bailey of the Maplewood Christian Church officiating at the ceremony. Mr. and Mrs. Robson have taken an apartment in the Marjo, Sutton and Lyndover avenues.

Announcement has been made of the marriage Wednesday, of Miss Charlotte Mildred Tirre, daughter of Mr. and Mrs. Henry F. Tirre, 3403 Hartford avenue, to Dr. Henry Shaw Monell. The Rev. Wilk of Evangelical Lutheran Church, Grand and Pestalozzi, officiated. Dr. Monell recently came to St. Lous from Los Angeles, Cal.

The marriage of Miss Bernice Mayer, daughter of Mr. and Mrs. Albert Mayer, 6229 Fauquier drive, and Maurice D. Mayer, son of Mrs. A. Rosenberg, 6322 South Rosebury drive, took place Nov. 9 at B'Nai El Temple.

Humane Society Benefit.

A card party for the benefit of the Humane Society of Missouri will be held Wednesday afternoon in Forest Park Hotel ballroom. Bridge and other games are included on the program, which will begin at 2 o'clock.

Social in Benefit of Deaf.

A card party and social for the benefit of St. Joseph's Deaf Mute Institute, 901 Garrison avenue, will be held at the Institute at 2:30 p. m., next Wednesday.

Canadian Woman M. P. Junior League Speaker

THE Lecture Committee of Mary Institute Alumnae Association will present Agnes C. MacPhail, first woman member of the Canadian House of Commons, as their first speaker at the new Mary Institute, Warson and Ladue roads, Monday afternoon, Nov. 24, at 3 o'clock. The subject of Miss MacPhail's talk will be "United States, Canada and the British Commonwealth."

Following the lecture, tea will be served, and members of the association and their friends will have an opportunity of viewing the new building.

Mrs. Ernst Jonas is chairman of the Lecture Committee, and its members include Mrs. Edith Clifford Saxton, Miss Martha Pettus, Mrs. Arnold Maremont and Mrs. Edwin Levis. Mrs. Walter Fischel and Mrs. Benedict Farrar will have charge of the tea and Miss Elizabeth Hayes and Mrs. Edward Hudson Barstow of Transportation. Mrs. Frederick C. Lake Jr. is treasurer.

Those serving will be Mrs. William G. Barrett, Mrs. Erastus Wells, Mrs. Dudley French, Mrs. E. Anson More, president of the Alumnae Association; Mrs. Charles H. Morrill, Mrs. Meredith C. Jones, Mrs. William H. Bixby, Mrs. Joseph Glaser Jr., Mrs. William C. Bitting Jr., Mrs. Fred Taussig and Miss Bertha Skinker.

Miss Melissa McKay will head a group of debutante ushers who are former students at the school. They include Miss Alice Hallett, Miss Mary Jane Baumes, Miss Mary Francis Day, Miss Irene Williams and Miss Elise More. An additional group of ushers has been selected from the senior class, and includes Miss Edna Birge, Miss Virginia Fisk, Miss Harriey Flint, Miss Jane Masters, Miss Jane Tuholske, Miss Helen Tuholske, Miss Jane Switzler and Miss Elise Megginson.

Child Study Classes.

The St. Louis Central Council for Child Study has instituted a training class for study groups which will be held every other Thursday morning at 9:45 o'clock in the Social Service Building, 2221 Locust street.

Recital of South Side Scholarship Club

THE South Side Scholarship Club has announced the sponsors for the annual recital which the club will give next Saturday evening, at Strassberger Hall, Grand and Shenandoah avenues, when Jessie Mary Kulage, the recipient of this year's music scholarship, will be presented.

Miss Kulage is a senior at Roosevelt High. She is also president of Vivace Musical Club, Junior Department of the Missouri Federation of Music Clubs. The St. Louis Council of Women is assisting in arranging for the recital.

The list of patronesses for the occasion includes Mayor and Mrs. Victor J. Miller, Judge and Mrs. Granville Hogan, Judge and Mrs. Harry P. Rosecan, Former Judge and Mrs. George Wix, Edward J. Bean, Dr. and Mrs. Walter Able, Mr. and Mrs. Clifford Rens, Mr. and Mrs. Eugene Koulter, Dr. B. A. Wilkes, Miss Corinne Rebstock, Mrs. Grace Theodoropolous, Mr. and Mrs. W. A. Tomforde, Mr. and Mrs. A. R. Brocksmith, Mrs. Mary Truesdale, Mrs. Kathleen Boe, Mr. and Mrs. Joseph Welsh, Dr. and Mrs. Walter Able, Mrs. Caroline Kulage, Dr. and Mrs. T. E. Rhodes, Mrs. Nellie Hinchey, Mrs. William Wimer, Mrs. Edward Bergt, Miss Elsie Hobelman, Mrs. Edward Bergt, Miss Marjorie Ammon, Mr. and Mrs. E. E. Whitehead, Mr. and Mrs. George Eberts and Judge Julius Muench.

Miss Kulage will present the waltz song from "Romeo and Juliet."

A group of Roosevelt High School girls, Carroll Huffstat, Helen Boling, Marjorie Williams, Alberta Reden, Alberta Caram and Mildred Lloyd and Miss Eleanor Carey of Fontbonne will usher.

Bradley Alumni to Meet.

Former students and alumni of Bradley Polytechnic Institute of Peoria, Ill., will meet tomorrow evening at 6:30 o'clock at the Missouri Athletic Club, when a Bradley Club of St. Louis will be organized. Dr. F. R. Hamilton, president of the college and Dr. A. F. Siepert, head of the Manual Arts Department will come to St. Louis for the occasion. Mrs. Wilma Robi Hailparn, 4411 Forest Park boulevard, has charge of the arrangements.

BUXTON & SKINNER
WEDDING Announcements and Invitations Correctly Engraved
See the newest in fine engravings on display Society Stationery Department
BUXTON & SKINNER
306 North Fourth St., at Olive

20% Discount On Suits and Coats
Joseph Shop
453 N. Kingshighway, at Waterman



WALTER GIESEKING
Pianist
Who appears in recital Friday, November 21 and Saturday, November 22 as Symphony soloist at the Odeon.
plays exclusively the BALDWIN
on display and sale at
The Baldwin Piano Co.
1111 Olive St. GArfield 4370

STOUT WOMEN
Annual Pre-Thanksgiving Sale



SILK DRESSES
Not only new dresses—but $15 dresses—hand-picked—last word in Fashion. Wonderful value at $7.95
$7.95
2 FOR $15
Canton Crepes Chiffons Satins
Prints Georgettes Flat Crepes
Lovely quality Silks—beautifully trimmed—and cut full and roomy (Sizes 40 to 56). Not only stylish, but comfortable. Popular colors. Plenty of black. Marvelous value. Don't miss this great opportunity to SAVE!
WINTER COATS . . . $15
Rich all-wool fabrics. Smartly furred. Lined. Warmly interlined. Sizes 38 to 56. Regular $25 grades.
STOUT ARCH SHOES
Stylish! Comfortable! Economical!



$4.95
If you want smart appearance as well as comfort, come in and try on a pair of these wonderful Shoes. Specially constructed with a built-in arch support and snug-fitting heel.
HIGH SHOES ZIPPERS RUBBERS
Lane Bryant Basement
SIXTH and LOCUST

Watches by Patek Philippe and Jules Jurgensen
—two names that are recognized instantly as representing the utmost of perfection in watch making.
Bolland's
Locust at Tenth Jewelers for 82 Years



Alligator and Suede
These extremely smart materials combine most interestingly. The softness and richness of Swope suede sets off the gleaming alligator trim.
The brown Alligator and Suede tie presented has the new light simulated leather heel.
Modestly Priced at $12.50
SWOPE SHOE CO.
OLIVE AT 10TH ST.

Evening Fashions
Are Intriguing in Their Splendor
Wraps designed to express the gaiety of the evening with youthful charm and with distinction.
Sapphire Velvet Wrap with lapin trim . . $95
ROTHSCHILD GREENFIELD
Corner Sixth & Locust



FURS
REPAIRING and REMODELING
At Lowest Rates! All Work Guaranteed!
FUR COATS
Made of fine quality skins, sold now at greatly reduced prices.
YOUR OLD FUR COAT taken as part payment on a lovely new one.
Fur Collars Made to Order for Cloth Coats
Special Attention Mail Orders
LANDERS-PEARLMAN FUR CO.
Mfg. Furriers
312 N. 6th St., 4th Floor
Opp. Famous-Barr


A New Hair Bandeau
To Be Worn at the Back of the Neck, Covering the Straggly Line of Growing Hair.
$5
A new little hair piece direct from New York! It's a soft little roll of naturally curly hair, and can be worn with a stunning banded jeweled bracelet for evening . . . plain for street wear. See the living model wearing this bandeau in the . . .
City of Beauty Service Ninth Floor
We Give and Redeem Eagle Stamps.
Famous-Barr Co.
Operated by the May Dept. Stores Co.

Art Lamp Shop.
Pre-Holiday Sale
Tremendous Savings on New
Lamps, Electric Toys and Lighting Fixtures
At Low Prices Unequaled in Any Other Store
33⅓ to 50% Saving

$3.50 Value Barrel Design **Junior Pottery Lamp** complete with print design, parchment, leather-laced shade. Special, complete only..... **$1.59** Height 14 inches, shade 10 inches wide, decorated with beautiful scenes, antique colors.
$5.00 Senior Lamp; same as above; 16 inches high, 13 inches wide..... **$2.25**

Wholesale and Retail Distributors
Lionel Electric Toy Trains and Accessories
Complete Stock to Select From Catalog on Request
Complete Train Sets From $3.95 to $97.50
$7.50 New Kitchen Service Light
Special Complete at **$2.95**


This light of snow - white finish reflects daylight rays which will drive out all the shadows when doing your kitchen work.
Note attachment for electrical devices.
Same fixture without plug attachment. In plain white. **85c**
$3.50 to $4.50 Porcelain Brackets **$1.49**

Great selection in colors of white, rose or green with or without display.
$3 Two-Light Bedroom Fixture.. **79c**

Decorated in ivory and colors. Oval design; 12 inches long.
Same Fixture, 14 inches long **$1.35**
Same Fixture, with 3 lights **$1.95**
Art Lamp Shop
1117-19 LOCUST ST.
Telephone CEntral 8195
Business Hours: 8 A. M. to 6 P. M. Saturday 8 A. M. to 9 P. M.
Mail and Phone Orders Filled

The quickest way to get home or office help—through a Post-Dispatch Want ad.

IN CHARGE OF DINNER



MISS MARIE HENRY,

WHO is in charge of the dinner dance which the Junior Service League will give Dec. 6 at the Knights of Columbus Club.

East St. Louis

MRS. JOHN A. CAMPBELL, 1023 Pennsylvania avenue, entertained at a 1 o'clock bridge luncheon at the St. Clair Country Club Thursday. The guests were: Mrs. R. W. Sikking, Mrs. M. M. Stephens, Mrs. Stephen D. Sexton, Mrs. A. C. Carpenter, Mrs. C. G. Derleth, Mrs. William Hill, Mrs. William E. Wheeler, Mrs. T. M. Carter, Mrs. J. L. Van Ness, Mrs. James F. Reid, Mrs. Frank Bowman, Mrs. Paul S. Abt, Mrs. Glenn May, Mrs. George F. Stapleton, Mrs. L. C. Haynes, Mrs. C. C. Meints, Mrs. John W. Rendleman, Mrs. Thomas L. Fekete, Mrs. Ernest Abt, Mrs. Philip Lehman, Mrs. A. B. McQuillan, Mrs. Finis P. Ernest, Mrs. S. J. Fowler, Mrs. Franklin C. Hamlin, Mrs. Olin M. Atteberry, Mrs. L. B. Short, Mrs. William H. Horner and Mrs. Ralph D. Arnold and Mrs. Warren Burgess of Kansas City, Mo.

Mrs. Z. S. Foulon and her daughter, Mrs. Orson L. Curtis, 569 Washington place, will return today from Philadelphia and New York, where they have spent the last two weeks.

Mrs. Cecil Maxey Smith of Chicago is the guest of her parents, Mr. and Mrs. Al Harper, 1318 Baugh avenue.

Mrs. Russell Fisher of New York is the guest of her parents, Dr. and Mrs. R. L. Campbell, 1100 Summit avenue. Mrs. Fisher was Miss Margaret Campbell before her marriage last summer.

Miss Edith Beckwith of Granvue Drive was hostess to her bridge club at luncheon at her home yesterday. The other members of the club are: Miss Ida Gerold, Miss Lillian Beckwith, Miss Marie Kuebel, Mrs. Frank Taylor, Mrs. Frank Huass, Mrs. Reginald Coley, Mrs. Roy Doyle, Mrs. Edmund Holten, Mrs. William Allen, Mrs. Robert Eggmann, Mrs. Harris B. Underwood and Mrs. Raymond Allen.

Mrs. C. B. McManus of Knoxville, Tenn., will depart for her home Thursday after a visit of several weeks with her brother and sister-in-law, Mr. and Mrs. Walter H. Bader, 645 Post place.

Mr. and Mrs. Charles J. Schiele of Granvue Drive are spending the weekend in Columbia, Mo., visiting their daughter, Miss Frances Schiele, and their son, Charles, who are students at the University of Missouri.

Mrs. George A. Halpin, 1212 College avenue, entertained at her home Tuesday evening at a bridge party complimenting Mrs. Rollin M. Hickey of Evanston, Ill. The guests were Miss Esther Reeb, Miss Mattie Eversull, Miss Winifred Halpin, Miss Lorraine Marchand, Miss Marian Thomas, Miss Helen Fitzsimmons, Mrs. Harold G. Baker, Mrs. Norbourne W. Cady, Mrs. Richard M. Moss and Mrs. Washington Schiffer.

On Thursday Mrs. Halpin entertained at a bridge luncheon complimenting Mrs. Robert Montieth Caine of Greenville, S. C.

Mrs. Ralph D. Arnold and Mrs. Warren Burgess of Kansas City, Mo., departed for their homes Friday after a two-week visit with Mrs. John A. Campbell, 1023 Pennsylvania avenue.

The members of the Junior Service League will sell airplane rides at Parks Airport today. The proceeds will go to the Community Fund. Mrs. Harold G. Baker is in charge.

Mrs. Walter B. Griesidieck, 2505 Waverly avenue, entertained at her home yesterday at a 1 o'clock bridge luncheon. The guests were Miss Eunice Williamson, Mrs. George Michael, Mrs. John C. Roberts, Mrs. Dwight Taylor, Mrs. David W. Caughlan Jr., Mrs. James Litsey and Mrs. Cecil Maxey Smith of Chicago.

Mrs. Joseph Nester Sr. and her granddaughter, Mrs. Richard M. Moss of West Main street, will depart Dec. 1 for Florida, where they will spend the winter.

Miss Nelle Mulberry, 1123 Baugh avenue, entertained at a bridge party at her home Monday evening honoring Mrs. Rollin M. Hickey of Evanston, Ill. The guests were Miss Helen Fitzsimmons, Miss Esther Reeb, Miss Lorraine Marchand, Mrs. Lester J. Grigsby, Mrs. Norbourne W. Cady and Mrs. Cecil M. Smith of Chicago.

Mrs. Bart E. Schmitt entertained her bridge club at luncheon Wednesday at the home of her mother, Mrs. L. B. Schmitt of the Jett Apartments. The guests were Mrs. Gentry Ganote, Mrs. J. Wallace Huegely, Mrs. Charles Burke, Mrs. Cletus Canavan, Mrs. Valden S. Coulter, Mrs. Carl Helfrich and Miss Ida Gerold.

Mrs. John Tansey of Detroit, Mich., is the guest of her sister, Mrs. Frank Bolte, 1212 College avenue.

Mrs. Andrew W. Kurrus, 732 Veronica avenue, was hostess to her bridge club at luncheon at her home Thursday. The guests were: Mrs. Wallace Thomas of St. Louis, Mrs. James C. Leigh, Miss Susie Lee Moore, Mrs. Harold W. Harding, Mrs. John C. Robert, Mrs. Harold B. Baker, Mrs. O. E. Schaefer, Mrs. David W. Caughlan, Mrs. Harold Sullivan, Mrs. Stephen D. Sexton and Mrs. Marshall Erwin.

Mrs. William Nester of Signal Hill boulevard entertained at her home Thursday evening at dinner and bridge. The guests were: Mr. and Mrs. A. L. Klemme of Belleville, Mr. and Mrs. Josiah Whitnel, Mr. and Mrs. Richard M. Moss, Mr. and Mrs. Olin M. Atteberry, Mr. and Mrs. Paul Schlafly, Mr. and Mrs. Emmett P. Griffin, Mr. and Mrs. Alex Wilson, Mr. and Mrs. Lawrence E. May, Mr. and Mrs. Elmer Bowman, Dr. and Mrs. O. E. Schaefer, Mr. and Mrs. Harold Sullivan, Dr. and Mrs. William L. Hanson, Miss Harriet Ann Sullivan and Mr. and Mrs. Joseph B. Andrews.

DOLLAR DAYS
MON., TUES., WED., THUR.
Shampoo, Finger Wave or Marcel and Neck Trim.. $1.00
Facial and Painless Arch $1.00
Hot Oil Shampoo and Marcel or Finger Wave.. $1.00
Genuine Oil Permanent Beautiful Ringlets $5.00
Hair Dye $3.00
MARY T. BENDER
Ask about the free treatment making straight hair naturally curly.
LICENSED BEAUTY SHOP
359 N. Boyle Ave.—at Maryland
Lindell 3608. *Open Evenings*

Betty Lou Sterilized POWDER PUFFS
STERILIZED FOR A HEALTHY SKIN
As fine a puff as you can buy! 10c
Sold Exclusively at F. W. WOOLWORTH CO 5 and 10 STORES


COMPACTS
A complete selection of the latest styles in Compacts—the designs and colorings are more attractive than ever this year.
As illustrated, enameled with lipstick attached $5
ROBBINS PRICES ARE LOWER
QUALITY — STYLE — PRICE
ROBBINS JEWELRY CO.
MOST POPULAR JEWELER IN ST. LOUIS
3rd Floor ARCADE
Bet. Ol. ve & 8th

Regular 50c Chiffon Handkerchiefs
Dainty 'Kerchiefs for that touch of chic to your afternoon or evening frock. In delightful, vivid shades. **25c**
KLINE'S—Street Floor

Kline's

606-08 Washington Ave., Thru to Sixth Street

Special Group Silk Scarfs
50 brilliant Scarfs in oblongs or squares—of crepe de chine. **89c**
KLINE'S—Street Floor

Save in This Monday Sale of Regular $49.50 and $59.50 Winter Coats!

CHOICE!
Just 118 Smart
Regular $25 DRESSES
Transparent Velvets, Crepes, Chiffons at
1/2 PRICE
Original Price Tickets Remain—Make Your Deduction at Time of Purchase!
Now $12.50
WITH holiday activities close at hand, this is an offering that should meet with your approval! There are daytime Frocks of elaborate simplicity — evening modes in the important silhouettes and all at one-half their former cost! Sizes 14 to 46 in black and fashionable shades.
KLINE'S—Fourth Floor.

Rayon Underwear
55c
2 for $1.00
CHEMISE, vests, bloomers, panties and step-ins in lace-trimmed, appliqued or tailored styles. Pastel hues.
KLINE'S—Street Floor

Higher-Priced Silk Hosiery
Silk top . . . perfect, sheer, clear chiffon at a special price:
89c
BUY two and three pairs as Christmas gifts — they'll be appreciated. Especially, since they come in shades for both daytime and evening wear. Lisle reinforced at wearing points. Sizes 8½-10½.
KLINE'S—Street Floor



Wrap-Around, and Fitted Models Predominate While Other Important Silhouettes Are Featured at Only:
$39
Richly Trimmed With: Jap Weasel, Pahmi, Muskrat, Natural Squirrel, Wolf, Fitch, Badger, Skunk, Civet Cat, American Kit Fox
YOUR opportunity to purchase svelte-fitting, beautiful Coat at a great savings! Spiral cuffs, large, full Paquin, shawl and drape collars, subtle flares enhance the charm of these fashions and give them the gracefulness demanded by smart women. Sizes are 14-20; 36-44.
The Colors:
Black Brown Green Blue Rubytone

Choice! Every Higher Priced Winter Coat
THE season's best fashions and finest materials at substantial savings. Beautiful peltries trim Coats of Imperata, Ermina and other excellent fabrics. Sizes 14 to 44 in black, and preferred colors. **$150**
KLINE'S—Third Floor.



Unrestricted Choice!
Our Entire Stock of
Knitted Suits
Regularly
$16.75 to $35
1/2 PRICE
Monday You May Purchase
$16.75 Suits..... $ 8.38
$25.00 Suits..... $12.50
$29.75 Suits..... $14.88
$35.00 Suits..... $17.50
Some Boucles Included
BRIGHT, warm suits for practical, everyday wear, or charming for sports occasions! Monotone or patterned weaves in two and three piece styles. Imperial blue, Parrot green, brown, black, and other desirable shades. Sizes 14 to 40.
KLINE'S—Street Floor

CHOICE!
Our Entire Stock of
Cloth Suits
Regularly
$25 to $135
1/3 OFF
Included Are Handsome Fur Jacket Suits
Now $16.67 to $90
TWILLS, basketweaves, novelty weaves . . . and other Suits, exquisitely tailored. Also Suits with Ermina skirts, satin blouses and jacket of lapin, caracul, or black seal.
KLINE'S—Third Floor.

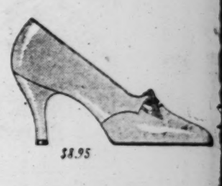
BASEMENT

We've Re-Grouped From Higher Priced Stocks
Silk Dresses
$9.75 Frocks offered at an amazingly low price for this one-day sale! We're expecting to sell them all—it's no idle boast when they're only
$6
ST. LOUIS women know value—that is why we are prepared for one of the biggest days we've ever had. These Frocks are the season's best fashions and there's no reason why they shouldn't be gone by noon-time! The sizes are 14-20, 36-44. Plenty of large sizes. We advise early selection. Sale starts at 9:00 sharp!



Navy Blue Chinchilla Coats
THE Genuine McKenney Chinchilla label is inside the Coat! Johnny and notch collars, raglan or fitted sleeves. Sizes 14-30; 38-44. **$7.95**
KLINE'S—Basement.

STI
1000 S
Newly R

Be in the Millinery Sa
with first selection from
Felt Hats, Soleils, and V
wear; black, black-and-w
contour and silhouette of
lections which, as you kno
regular prices. As many
large as in small head-siz
Corinne

$8.95

$10.95

$10.95
Rayon
. . in Extra Sizes for the Larger Woman. Reduced to Sell at
$4.98 $6.98
It isn't often the larger - than - average woman finds a sale specially planned for her! Monday, in the Home - Frock Section, we will place these Rayon Frocks in small, attractive prints, on sale at emphatic savings. A choice of styles in flowered and figured designs on brown, green and blue.
Smartly fashioned and correctly cut; sizes 38½ to 54, but not in every style.
(Second Floor.)

COMPACTS

A complete selection of the latest styles in Compacts—the designs and colorings are more attractive than ever this year.

ROBBINS PRICES ARE LOWER

$5 — STYLE — PRICE

ROBBINS JEWELRY CO.
POPULAR JEWELER IN ST. LOUIS
3d Floor ARCADE BLDG. Olive at 8th

Group Silk Scarfs
in oblongs
pe de chine,
89c
NE'S—Street Floor

egular
Coats!

Unrestricted Choice!

Our Entire Stock of

Knitted Suits

Regularly
$16.75 to $35

1/2 PRICE

Monday You May Purchase

$16.75 Suits.....$ 8.38
$25.00 Suits.....$12.50
$29.75 Suits.....$14.88
$35.00 Suits.....$17.50

Some Boucles Included

BRIGHT, warm suits for practical, everyday wear, or charming for sports occasions! Monotone or patterned weaves in two and three piece styles. Imperial blue, Parrot green, brown, black, and other desirable shades. Sizes 14 to 40.

KLINE'S—Street Floor

CHOICE!

Our Entire Stock of

Cloth Suits

Regularly
$25 to $135

1/3 OFF

Included Are Handsome Fur Jacket Suits

Now $16.67 to $90

TWILLS, basketweaves, novelty weaves . . . and other Suits, exquisitely tailored. Also Suits with Ermina skirts, satin blouses and jacket of lapin, caracul, or black seal.

KLINE'S—Third Floor.

See Our Other Announcements on Two Following Pages.

STIX, BAER & FULLER

GRAND-LEADER

Yarn Demonstrator!

Miss Bertha Wood, of New York, will be in our Gift Studio all this week to demonstrate the making of rugs and Afghans with Bear Brand Yarn. Her instruction is without charge. (Sixth Floor.)

1000 Smart Fall Hats
Newly Reduced Monday



400 Were . . . $5.00
200 Were . . . $7.50
400 Were . . $10.00
All Reduced Now to

1/2

Be in the Millinery Salon early Monday morning! You'll be rewarded with first selection from this collection of 1000 Hats at a saving of one-half! Felt Hats, Soleils, and Velvets . . . types for street and dressy afternoon wear; black, black-and-white, brown, green, and red Hats. Every important contour and silhouette of the season! All selected from our specialized collections which, as you know, enjoy a reputation for unusual value at their regular prices. As many styles for matrons as for misses . . . as many in large as in small head-sizes are included in this vast collection.

(Third Floor.)

Corinne Shoes Reduced



Many of Our Smartest Fall Models Included . . . at Emphatic Savings.

$8.95 $10.95

Complete each Fall costume in your wardrobe with a pair of Corinne Shoes at these greatly reduced prices! These are the styles that have been most popular during the season, wherein the size range is now incomplete. There's every type of slipper in black and brown suede, black and brown kid, genuine Calcutta lizard, green kid and blue kid!

You'll Find a Wide Selection of Styles in Your Size

(Second Floor.)



Richly Furred Black Coats

The Season's Leading Fashion . . A Feature in the November Sale

$85

There's no denying the chic of the Black Coat . . . especially when it's one of the youthfully flared and fitted models from this collection . . . furred with such pelts as Persian Lamb, Red Fox, Skunk, Squirrel, Beaver or Caracul.

Misses' and Women's Sizes, Coat Shop . . Third Floor



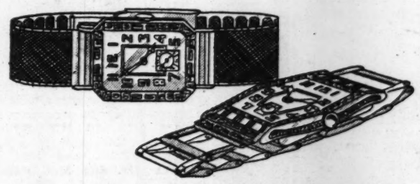
Winter Coat Sets for Little Tots

In a Special Selling Beginning Monday Morning—Priced at Only

$12.95

Practical double-breasted Tweed Coats, in timberwood and French blue, have leggings and helmets to match. For brother or sister; 1 to 4 years. Smart Alpaca Coats in rich dark brown have helmet or beret tam to match. Sizes 1 to 5.

(The Baby Shop—Second Floor.)



Bulova Watches

The "Sky King"—An Attractive and Practical Christmas Gift at

$42.50

The "Sky King" is the newest creation of Bulova craftsmanship, artistry and mechanical perfection. It has gold-filled case, raised gold numerals, metal band and 17-jewel movement.

Buy on the budget plan — pay 10% of the original purchase price—the rest weekly or monthly.

(Aisle 2—Street Floor.)

Rayon Dresses

. . in Extra Sizes for the Larger Woman. Reduced to Sell at

$4.98 $6.98



It isn't often the larger - than - average woman finds a sale specially planned for her! Monday, in the Home - Frock Section, we will place these Rayon Frocks in small, attractive prints, on sale at emphatic savings. A choice of styles in flowered and figured designs on brown, green and blue.

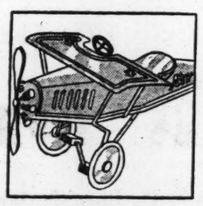
Smartly fashioned and correctly cut; sizes 38½ to 54, but not in every style.

(Second Floor.)

COME TO TOYTOWN!

See All the New Toys That Have Just Come—Straight From the North Pole!

Not only are there hundreds of marvelous Toys here, but Santa Claus himself is waiting for you in his beautiful Fairy Palace. Have your mother or daddy buy you a 25c ticket—then Santa Claus will have a wonderful surprise package for you!



AN ENDURANCE AIRPLANE of wheels, with motor and steering rudder, adjustable pedals and propeller..... $8.98

HI-SPEED Coaster Wagons with channel steel gears, rubber-tired disc wheels, varnished hardwood body $3.98

LIONEL Electric Trains with wide-gauge tracks, locomotive, two Pullmans, observation car, ten sections of track and transformer $21.98



ERECTOR SETS are always appreciated! Electric motor, gear assembly, for steam shovels, derricks, etc..... $8.98



BABY DOLLS with adorable faces, dressed in cunning baby clothes and bonnets. Cotton-filled bodies. Special.... $2.98



WASHDAY SETS for the small laundress; electric iron, ironing board, washtub, wringer, drier, clothes pins and basket..... $2.98

DOLL BASSINETS, just like a real baby's bed. Enameled finish, with decorated ends, mattress, rubber-tired wheels..... $3.50

STEEL TOYS with friction motors are sturdily made. Select automobiles, busses, steam shovels, etc. $2.98

(Fifth Floor.)



Handmade Silk Slips

Specially Priced at

$3.98

Lovely imported Silk Costume Slips, hand-made and hand-embroidered in dainty designs, finished with fine lace and hemstitched tops. All have deep shadow hems. Sizes 34 to 44.

(Second Floor.)
Telephone Orders Filled

Kirkwood

MR. AND MRS. JAMES MUELLER VANSTON, 845 North Kirkwood road, had as their guest for four weeks Miss Rosamond Walker Whiteside, daughter of Mr. and Mrs. Walker Whiteside, Hastings on the Hudson. Miss Whiteside is a cousin of Mrs. Vanston, who before her marriage a year ago was Miss Marie Adele Creveling, daughter of the late Dr. and Mrs. H. Clay Creveling. Miss Whiteside departed Wednesday for a short visit with friends at Hannibal, Mo., before returning home.

Mrs. J. H. Anglin of Winona Lake, Ind., is the guest of Mr. and Mrs. William C. Brown, 483 South Clay avenue.

Mr. and Mrs. C. O. Shepherd, 207 Peake avenue, were host and hostess to their bridge club Friday evening.

Cards have been received for the marriage Wednesday afternoon, Nov. 26, of Miss Anne Louise Hille, daughter of Mr. and Mrs. O. G. Hille Jr., 7245 Moller avenue, to Darragh McGirk Mitchell, son of Mrs. Anna Mitchell, 512 North Kirkwood road. The wedding will take place at the Methodist Episcopal Church of Maplewood. Mr. and Mrs. Charles M. Pendleton, 225 West Jewel avenue are giving a buffet supper this evening in compliment to Miss Hille and Mr. Mitchell.

Mrs. J. C. Hoester, 114 West Bodley avenue, and her daughter, ter, Mrs. W. F. Impey, have gone to Cape Girardeau to spend several days with Mr. and Mrs. J. S. McMillan and family.

The annual reciprocity party of the Study Hour Club was given Tuesday afternoon at the Parish Guild House. The tables were decorated with white chrysanthemums and silver candlesticks with blue tapers tied with fluffy bows of red tulle. The Rev. L. H. Nugent of St. John's Methodist Church, St. Louis, delivered an address on "Peace."

Miss Primrose Sayler of Baltimore, Md., arrived last week to be the guest of Miss Anne Robinson, 443 East Argonne drive. Miss Sayler and Miss Robinson will be attendants at the Hawkins-Kraus wedding tomorrow evening.

Mr. and Mrs. George C. Martin Jr., 211 West Jewel avenue, have returned from a motor trip to Kansas City where they were the guests of their son-in-law and daughter, Mr. and Mrs. Vernon Fels Petersen.

Mrs. William Berry, 410 East Madison avenue, will entertain her bridge club at luncheon Tuesday afternoon.

Mrs. John B. Clayton, 425 North Kirkwood road, is spending a few weeks at Rochester, Minn.

Mr. and Mrs. O. K. White, 7 Moreland avenue, and their young son, Robert, are spending the weekend at Kansas City, the guests of Mrs. White's mother, Mrs. Charles Sprague.

Mrs. J. H. Sentenne, Big Bend road, will entertain the auxiliary of the Kirkwood Lions Club Thursday afternoon at luncheon at the Osage Hills Country Club.

Mrs. Albert J. Shands, 469 North Harrison avenue, departed last week for a visit with her brother, Leslie Chamberlain, and family of Orange Grove, Ark., before going on to Dallas, Tex., to visit her son-in-law and daughter, Dr. and Mrs. Grady Reddick.

CROQUIGNOLE



One of the high-price methods known to the art, at this special price. Beautiful natural looking wave easily cared for; no setting required. Complete,

$4.50

Granada Special Oil Wave.... $2.50
EUGENE OR REALISTIC $6.50
Paris Oil Wave; this natural looking preferred wave, special..... $8
Any wave shampooed and set.....50c

Granada Beauty Shops
Our Motto: "You Must Be Satisfied."
4539 GRAVOIS Ave. in Theater Bldg. RIverside 9536
214 N. 6th St. ROOM 223 GArfield 6251

STIX, BAER & FULLER

—This Week a Representative of

FRANCES DENNEY

Will Tell You More About Her Wonderful New

HERBAL Preparations

Miss Denny sends a personal representative direct from the Frances Denny Salon in Philadelphia . . . to describe her marvelous new herbal preparations in the science of beauty treatment . . .

You are invited to discuss with her any problems you may have on the care of your skin. She will be here all week in the

Toiletries Dept.—Street Floor.

Miss Eleanor Riley Named to Board

Miss Eleanor Riley, daughter of Mr. and Mrs. J. E. Riley, 22 Ridgemoor drive, who is a junior at Fontbonne College, has been elected to the executive board of the St. Louis Conference of the Catholic Students' Mission Crusade. Miss Riley, who is president of the Catholic Students' Mission Crusade units of Fontbonne College, represents all the Catholic women's colleges of St. Louis on the board.

ADVERTISEMENT

Women Who Refuse to Look Old Have Used 14,579,820 Bottles To Darken Hair This Safe Way



so it must be the better way

If you are looking for a way to change gray, streaked or faded hair to a natural youth color..don't endanger the health of hair or take chances on its appearance by experimenting with a new and untried preparation. You don't have to. Here's a preparation that has been used successfully by more than 4 million women who refuse to be gray. They will all tell you it is the surest and very quickest way to give hair the exact shade you desire—without harming the hair or scalp in the least. As a matter of fact it darkens the hair so evenly and naturally that no one will ever know. So don't take foolish chances with your hair. Just ask any druggist for a bottle of Wyeth's Sage & Sulphur.

THANKSGIVING SPECIALS



SAVE MONEY Regular $10 Wave

EUGENE

Get your Wave now and SAVE. Genuine Eugene supplies used. New pad for each curl. Expert licensed operators with years of experience. $4.50 Includes 2 shampoos and setting

MASTER A Regular $6 WAVE $2.50

Our Regular 75c Shampoo and Finger Wave With Fluid. 50c

Artiste Shoppe 1st FLOOR—ROOM 403 EQUITABLE BLDG. 643 LOCUST

Phone CEntral 9978. Opposite Famous-Barr. With or Without Appointments. Open Evenings.



Amazing New Lemon-Magnesia Pack Astonishes Beauty Experts

Whitens Skin Quickly and Safely
Reduces Coarse Pores . . .
Draws Out Blemishes, Discolorations,
Gives a Marvelous "Lifting" and Youthifying Effect

HERE is an utterly new type of beauty treatment — recently introduced in Paris by Andrelys, one of the most famous skin specialists in France. Nothing like it has ever been known before—nor has anything ever been discovered which multiplies complexion beauty so amazingly and quickly.

Lemon-Magnesia Pack (as this new discovery is called) comes to you in the form of a white, delicate creme. Patted onto the face, it quickly transforms itself into a soft, pliable mass which freshens and tones the skin to unbelievable smoothness.

Immediately you feel a gentle lifting effect as sagging contours are corrected — crows' feet and surface wrinkles blended out. At the same time, dark, sallow skin is lightened two or three shades a new, safe way. While blemishes and blackheads are banished and coaxed away.

Secret French Process

The formula of this astonishing new pack is secret. But it is known that it contains lemon and magnesia, combined in such a way that their effectiveness is doubled and tripled. While a third rare ingredient stimulates natural skin metabolism to a surprising degree.

Thus Lemon-Magnesia Pack is not only a marvelous whitener and corrective, but a super-cleanser as well. Through its use, pore impurities are dissolved—old dead cuticle is washed away—and the skin is enlivened and left glowing with youthfulness and delicate, natural color.

Try It Today!

Your first Lemon-Magnesia Pack treatment will give you a new beauty thrill. Try it today. See for yourself how amazingly it clears and refines the skin—how astonishingly it reduces conspicuous pores—how firm and smooth it leaves the contour of chin and throat.

Ask for Boncilla Lemon-Magnesia Pack at any good drug or department store. You will find it in generous jars at a dollar—jars which hold seven to nine treatments each. And if you are not amazed and delighted with results, your money will be refunded. Ask for it today.

BONCILLA
LEMON-MAGNESIA PACK

Webster Groves

MRS. LON SANDERS, 905 Oakwood avenue, has as her guest Mrs. Pearl E. Wornall of Liberty, Mo. Several informal parties are being planned for Mrs. Wornall.

Mr. and Mrs. Fred Holekamp, 633 Sherwood drive, have as their guest George Ford Morris of Shrewsbury, N. J. Mr. Morris came to St. Louis to paint the portrait of Miss Margaret Holekamp. He will be joined here tomorrow by Mrs. Morris, and with their host and hostess will depart later in the week for Kansas City to attend the Horse Show.

Mrs. James Howe, 540 East Big Bend road, entertained Thursday afternoon at a luncheon moderne for eight guests. The luncheon table was covered with a cloth of silver and the tableware of black glass was used. A centerpiece of deep red and white was placed along the center of the table. Silver candlesticks with white tapers were used.

Mr. and Mrs. Noel Chadwick, 275 Blackmer place, with their young son, Richard, and Mrs. Chadwick's mother, Mrs. Richard Young of New York, will motor to Cincinnati, this week to visit Mrs. Young's mother, Mrs. T. C. Miller, and remain over for the Thanksgiving holidays.

Mr. and Mrs. William C. Tompkins, 204 Spencer road, are spending a few weeks at Miami, Fla., while Mrs. Tompkins is convalescing from a recent illness.

Mrs. Stratford Lee Morton, 107 Joy avenue, returned home Friday from a visit with relatives at Appleton City, Mo.

Mrs. Philip C. Baker and her small daughter, Thelma Lorraine, departed Tuesday for their home in Detroit after a visit of two weeks with her mother, Mrs. William John Parker, 17 East Lockwood avenue.

The Guild of Emmanuel Episcopal Church is to give its annual bazaar Monday afternoon, Nov. 24, at the Monday Club building.

The Rev. George Gibson Jr., 40 Jefferson road, spent several days in Kansas City last week, where he delivered an address before the American Legion on Armistice day.

The Loretto Guild gave a card party at Webster College Wednesday evening. Mrs. Frank Gartheeffner, in charge of arrangements, was assisted by Mrs. J. L. Duker, Mrs. Carl Krutzch, Mrs. Julia Albrecht, Mrs. William R. Temm, Mrs. George R. Kleine and Miss May Lindsay.

The Saturday Evening Dancing Club will gave its second dinner dance of the season Saturday evening, Nov. 29, at the Monday Club. The committee on arrangements includes Mr. and Mrs. Arthur T. Chambers, Mr. and Mrs. Charles M. Avery, Dr. and Mrs. H. S. Brooks, Mr. and Mrs. Paul Simmons, Mr. and Mrs. W. P. Hicks, Mr. and Mrs. William B. Jones, Mr. and Mrs. Roger Lord, Mr. and Mrs. Francis M. Orchard, Mr. and Mrs. John L. Johnston and Mr. and Mrs. Leigh C. Turner.

The Woman's Auxiliary of the First Congregational Church is to hold its annual bazaar and Christmas sale Friday afternoon and evening in the assembly rooms of the church. A turkey dinner will be served in the evening.

The Fortnightly Dancing Club gave its first dance of the season Friday evening at the Monday Club. Mrs. Oscar Conrad was in charge of arrangements, assisted by Mrs. Carl Fox, Mrs. William C. Waggoner, Mrs. Louis T. Hall, Mrs. A. H. Helbig and Mrs. L. T. Honig.

The Junior Fortnightly held its first dance last evening at the Monday Club with Mrs. Leonard Martin, Mrs. Jesse Skinner and Mrs. Julian Luckett as chaperones.

Mrs. John Handley Caldwell, 16 Algonquin lane, departed Friday for New York, where she will attend a board meeting of the National Federated Music Clubs.

Miss Mildred Compton, daughter of Mr. and Mrs. R. J. Compton, 405 East Adams avenue, has returned home from a visit with her brother-in-law and sister, Mr. and Mrs. David Carter Cummings, of Shreveport, La.

Mrs. Julius Holekamp, 205 South Elm avenue, is expected home this week from Los Angeles, where she was called a fortnight ago by the death of her mother, Mrs. M. G. Dubois.

Beta Chapter of the Delphian Society will hold its regular meeting Tuesday afternoon at Webster College. The chapter will complete its study of Egypt at this meeting, which will be led by Mrs. Roy R. Worrall.

Pi Omicron Instructor.

Mrs. Harry Bortin, 805 East Big Bend road, Webster Groves, has been appointed instructor for the St. Louis groups of the National Pi Omicron Sorority. Mrs. Bortin received her B. A. and M. A. degrees from Washington University and studied in the graduate school of Columbia University. She also studied with Dr. William Roy McKenzie and Dr. John L. Lowes at Harvard. Mrs. Bortin was connected with Washington University as instructor in the English Department for several years. Miss Minnie Sue Moseley, executive secretary of the sorority, expects to complete the charter membership of the Missouri Eta Chapter within the next two weeks. The semi-monthly meetings will be held at the Lennox Hotel and business, professional and club women will comprise the membership. The programs will include the study of history, philosophy, science, art, biography, autobiography, drama, poetry, fiction and essays.

See Our Other Announcements on Pages 5 and 7, This Section.

STIX, BAER & FULLER
GRAND-LEADER

Cleaning Special!
Women's fur-trimmed Coats, regardless of the size of the collars and cuffs, will be thoroughly cleaned and fur glazed for.....$1.75
Call CEntral 6500—Ask for Cleaning and Dyeing Department.



Dinette Sets in Several Smart Styles

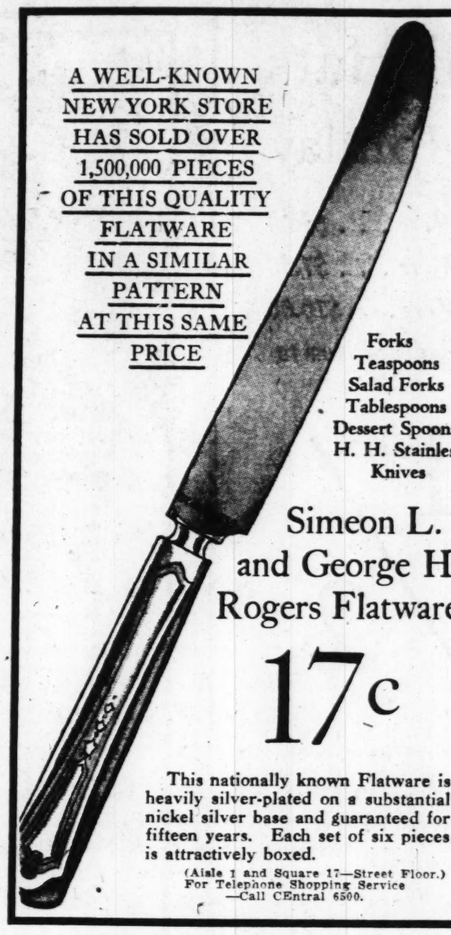
32 Pieces—Very Low Priced Now at

$5.95

Ideal for the small family, these services are complete for 6 people. This special offering includes several smart patterns . . . cosmos, Early American scenes, and spray designs . . . all at this one low price! Just one of the charming designs is sketched.

(Fifth Floor and Square 14.)

A WELL-KNOWN NEW YORK STORE HAS SOLD OVER 1,500,000 PIECES OF THIS QUALITY FLATWARE IN A SIMILAR PATTERN AT THIS SAME PRICE



Forks
Teaspoons
Salad Forks
Tablespoons
Dessert Spoons
H. H. Stainless Knives

Simeon L. and George H. Rogers Flatware

17c

This nationally known Flatware is heavily silver-plated on a substantial nickel silver base and guaranteed for fifteen years. Each set of six pieces is attractively boxed.

(Aisle 1 and Square 17—Street Floor.)
For Telephone Shopping Service —Call CEntral 6500.

Regular $5.50 Quality Broadloom Carpeting

In a Variety of Popular Plain Colors— 9 and 12 Ft. Widths, Very Special at

$3.95 Square Yard

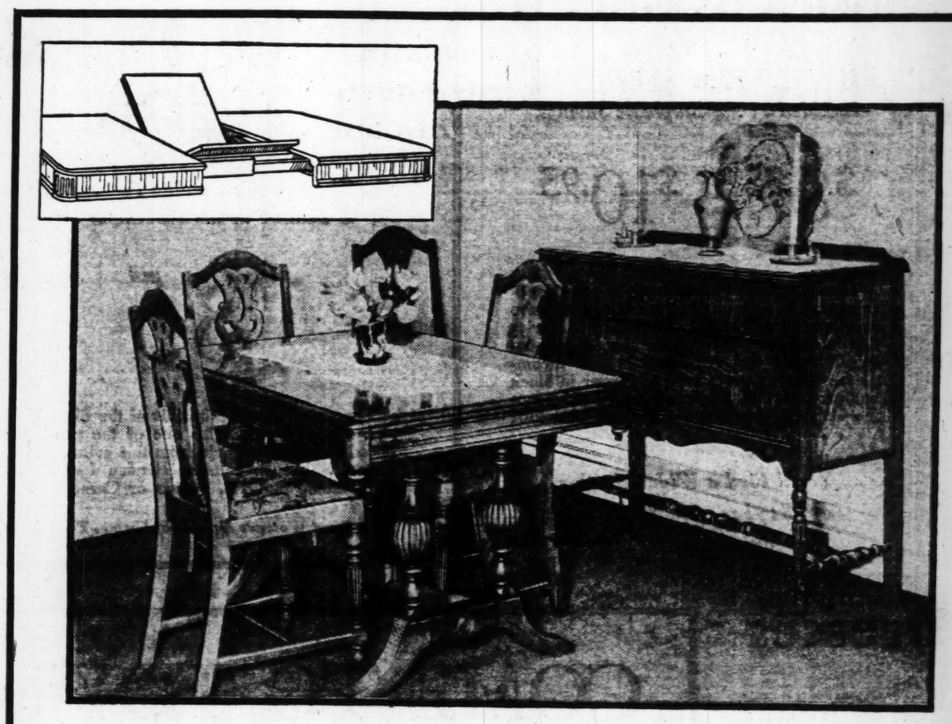
Cover your floors in the newest, smartest manner . . . and save at this price! This special sale enables you to select Broadloom Carpet, in a fine velvet grade, cut to fit your own room . . . at a saving of dollars! Take advantage of this event . . . re-cover your floors in one of the popular new colors such as: Green, Burgundy, Ashes of Roses, Taupe.

Arrange Convenient Payments

Heavy Inlaid Linoleum

This excellent quality Linoleum will last for years . . . for the attractive patterns are built through to the back! Select from a wide variety of block, tile and other designs. Regularly $1.95, at, square yard.....$1.25

(Sixth Floor.)



5-PIECE DINETTE SUITES

$39.50

Buffet to Match . . . $29.75

This Charming Duncan Phyfe Suite Is Available in Maple or Walnut Veneers

Furnish your dinette smartly and economically! A special purchase of these Dinette Suites, secured at a remarkable price concession, enables us to present to St. Louis homemakers this unusual value! The Duncan Phyfe table has an equalizing top and automatic folding leaf which operates as illustrated. The 4 attractively designed chairs have colorful velour seats.

$5 First Payment—Balance Monthly

(Seventh Floor.)

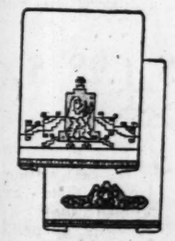


Hemstitched Damask Sets

In Five Lovely Floral Patterns

Cloth, 59x74 inches, and six 15-inch napkins of snow-white Irish linen damask, are woven in five floral designs, with square corners and hand-drawn hemstitched hems. Special at, set.....$5.98

(Second Floor.)
Telephone Orders Filled



Petit Point Crash Towels

In a Very Special Selling

Towels of ecru linen crash are hand embroidered in attractive designs in black and pastel color combinations. Size 15x22 inches. Special at.....49c

(Second Floor.)
For Telephone Shopping Service—Call CEntral 6500.

Cleaning Special!

Women's fur-trimmed Coats, regardless of the size of the collars and cuffs, will be thoroughly cleaned and fur glazed for..... $1.75

Call CEntral 6500—Ask for Cleaning and Dyeing Department.

gular
Quality
adloom
peting

Popular Plain Colors—
idths, Very Special at

3.95 Square Yard

rs in the newest, smartest ave at this price! This spe- u to select Broadloom Car- grade, cut to fit your own of dollars! Take advantage cover your floors in one of lors such as: Green, Bur- ses, Taupe.

nvenient Payments

laid Linoleum

ality Linoleum will last for ttractive patterns are built Select from a wide variety er designs. square yard..... $1.25

(Sixth Floor.)



Hemstitched Damask Sets

In Five Lovely Floral Patterns

Cloth, 59x74 inches, and six 15-inch napkins of snow-white Irish linen damask, are woven in five floral designs, with square corners and hand-drawn hemstitched hems. Special at, set..... $5.98

(Second Floor.)
Telephone Orders Filled



Petit Point Crash Towels

In a Very Special Selling

Towels of ecru linen crash are hand embroidered in attractive designs in black and pastel color combinations. Size 15x22 inches. Special at..... 49c

(Second Floor.)
For Telephone Shopping Service—Call CEntral 6500.

Stix, Baer & Fuller • Downstairs Store

See Our Other Announcements on Two Preceding Pages.

Pre-Thanksgiving

Coat Sale

Regular $39.50 Quality

$26.00













Marvelous values—tremendous selection—every smart style and favored fabric—lavishly trimmed with furs you would not dream of finding on Coats at this sale price. You'll recognize the fitted and semi-fitted lines, modified flares and belted waistlines that have achieved success.

FUR TRIMMINGS IN LUXURIOUS Queen Anne shawl, bolster or mushroom collars, spiral or elbow cuffs of such fashionable pelts as Manchurian Wolf*, Marmink, Lapin, Caracul, Skunk, Opossum, Natural Wolf, French Beaver, Pointed Manchurian Wolf*.**

**Dyed Coney. *Chinese Dog.

Broadcloth Tricolaine Suede Fabric Imperata and Velvosheen

It may not seem reasonable or possible, but it is true nevertheless that these $39.50 Coats are priced only $26 so early in the season. This is your opportunity to choose a stunning new Coat for Thanksgiving . . . for the holidays or for Winter at a saving of $13.50. Plenty of the ultra-smart BLACK as well as green and brown.



Misses' Sizes 12 to 20

Women's Sizes 36 to 44

Every Coat Is Fully Silk Lined

Sample Silk Lingerie



Lace Trimmed or Tailored $1.38

CHEMISE . . . STEP-INS . . . PANTIES . . . SLIPS . . . DANCE SETS! Developed in pure dye silk fabric . . . also some of rayon crepe and Celanese. Handsome lace trimmed as well as smartly tailored styles. A very few are slightly imperfect or soiled. Choose now for gift giving.

Full-Fashioned Silk Hose



Seconds of $1.00 Grade..... 59c

Silk-to-top and silk-to-lisle hems. In semi-service weight so desirable for Fall and Winter. Lisle reinforced. Also women's Celanese Hose in service weight; full fashioned; lisle reinforced. Medium and dark shades. French and square heels. Sizes 8½ to 10.

A Hat Made Just for You



Your Favorite Style Moulded to Your Head.. $3.00

Have a smart, individual Hat that will set off your Winter frocks to chic advantage. Our stylist will copy any Hat you desire or she will design one specially for you. Fine felt bodies in black and modish colors. For any size head.

SALE OF LINENS

—To Grace the Thanksgiving Table

$12.95 Hemstitched Linen Sets, $9.85

Here are handsome sets that will add beauty to your Thanksgiving table . . . Set includes cloth 70x106 inches and dozen 19x19 inch napkins; made of fine linen, bleached, satin damask; woven in floral designs.

$10.95 Hemstitched Linen Sets, $7.50

Just 36 of these fine linen, double Damask Sets in blue color; 62x82-inch cloth and twelve 18x18-inch napkins. Neatly hemstitched.

Gorgeous Linen Damask Sets

Lustrous, satin finish, linen Damask Sets you'll be proud to own; very specially priced. Choose from yellow or green. Neatly hemmed.

70x88-inch Cloth, 12 22-inch Napkins, $12.50 grade.... $9.50
70x106-inch Cloth, 12 22-in. Napkins, $14.95 grade $11.50

17x17-Inch Madeira Napkins, Doz., $6.95

Elaborately hand-embroidered and hand-appliqued in pastel shades of rose, blue, green and yellow; hand-scalloped.



$2.25 Hemstitched Linen Cloths, 52x68 inches, silver bleached	$1.77
Table Damask, bleached cotton, 2 yards wide, seconds of $1.25 grade, yd.,	77c
Colored Border Table Damask, 58 inches wide, bleached, mercerized, yd.,	49c
48x60-Inch Linen Crash Cloths, fast-colored borders, checked centers	88c
All-Linen Crash Cloths, 50x50 inches, fast-colored borders, checked centers,	69c
Linen Bridge Sets, 35x35-inch cloth and 4 napkins to match, boxed	69c
Hemstitched Dinner Napkins, 18 in., silver-bleached linen damask, 6 for	$1.29
Linen Crash Sets, oblong cloth 54x70 inches and half dozen napkins	$1.88

Ferguson

MRS. R. M. KENDRICK, 411 Elizabeth avenue will be hostess at a tea Thursday in honor of her mother, Mrs. J. M. Irwin, and her sister, Miss Elizabeth Irwin, Keokuk, Ia., who will be their guests over Thanksgiving.

Mrs. Harlan Prince of Yarmouth, Me., is spending the winter with her son-in-law and daughter, Mr. and Mrs. V. H. Wallingford of Royal avenue.

Mrs. Guy Pitts, Kansas City, spent several days with her parents, Mr. and Mrs. Edgar Chase, 324 Tiffin avenue. Mrs. Pitts was on the way home from Bridgeport, Conn., where she has been visiting Mr. Pitt's uncle, E. B. Moseley.

The high school seniors gave a dance at the school auditorium Saturday evening.

Lance Schultz who is attending Missouri Military Academy at Mexico, Mo., spent the week-end with his father, William Schultz, 145 S. Florissant road.

Mr. A. J. Lee, 221 Tiffin avenue, attended a meeting of her club at the home of Mrs. C. A. McNeill, 1456 Montclair avenue, Friday.

Miss Helen and Miss Virginia Knapp, Frankfort, Ind., are guests of their brother-in-law and sister, Drs. C. R. and Martha Schmidt, 25 North Maple avenue.

The Women's Missionary Society of the Methodist Church will hold their annual dinner and bazar Saturday, Dec. 6.

The P. T. A. of the Ferguson Public School is sponsoring a play, "Aunt Lucia," which will be presented at the school auditorium, Thursday and Friday evenings.

Mrs. Sarah Hamilton and Miss Mary Shafer, 101 Tiffin avenue, attended the State Teachers convention at Kansas City.

Mrs. Hamilton's daughter, Miss Mary, who has been visiting Mrs. David McLean in Kansas City for several days, will accompany them home today.

Mrs. Vernon Wallingford of Royal place and Mrs. C. O. Brown, 420 Tiffin avenue, entertained the Women's Bible Class of the Presbyterian Church at the Wallingford home, Thursday afternoon.

Eugene de Penaloza will come from Miami, Fla. to spend Thanksgiving. He will depart the following Saturday accompanied by Mrs. de Penaloza and their small son Eugene Jr. for Miami where they will reside.

William Schultz and Ed Tiffin, 145 South Florissant road, left Wednesday for Gun Flint Lodge, Northern Wisconsin, on a hunting trip.

Mrs. Frank E. Walter, 417 Adams avenue, was hostess at a bridge luncheon Tuesday.

Mrs. F. Rascher, 3 Thoroughman avenue, was hostess at a luncheon Friday in honor of her daughter, Mrs. Robert Plum, Chicago, and Mrs. Fred Rohwerder, Jamaica, who is the guest of her cousin, Mrs. E. W. Lake, 216 Wesley avenue. Mrs. Alex Hamilton of 25 Miller place, was hostess at a luncheon Monday for Mrs. Rohwefder.

The Woman's Missionary Society of the Presbyterian Church served dinner Wednesday evening to members of the recently organized Lions Club of Ferguson.

The annual praise service of the Woman's Missionary Society of the Presbyterian Church will be held Wednesday. Speakers will be Mrs. Mary Parrant of China and Mrs. J. F. Hrdliska, Missouri synodical president.

Dr. and Mrs. W. V. Stull, 33 Elizabeth avenue, arrived home Tuesday from New York City. Mrs. Stull met Dr. Stull in New York a week ago upon his arrival from a three weeks' hunting trip to St. John, New Brunswick, with a party of friends.

Mrs. Frank A. Thompson of Allen place will be hostess Tuesday at a bridge luncheon for the benefit of the Parish Aid of St. Stephen's Episcopal Church.

MASTER OIL WAVE
Regular $8 Value
$5.00 Complete
With or without appointment.



We Specialize in
FREDERICKS EUGENE $8
LEON-OIL $10
Beautiful large deep Marcel or Round Curl, with Ringlet ENDS.
Shampoo & Finger Wave, 50c
TALBOT'S BEAUTY SHOP
1219 N. Taylor DElmar 3024
Half Block South of Page
Established 35 years. Licensed Shop
Open Every Evening Until 9:00



PERMANENT WAVES
All the curls you need. Any style you wish. Or we will advise the style most becoming to you. $1.95
PARIS VIF WAVE This beautiful wave has pleased thousands of our St. Louis patrons. Our regular $7.50 wave ..... $4.45 Complete
ALVETTA MARIE Push Up Wave. Reg. $10.00 Value. $5.95
Margaret Warner Wave, $10.00
New York Permanent Wave Shop
9th Floor, Holland Bldg., 211 N. 7th
GArfield 8242 GArfield 5648

See Our Other Announcements on Pages — and —
STIX, BAER & FULLER
GRAND-LEADER



Now . . . Have Your Portrait Painted in Water Colors

In Our Fifth Floor Picture Department

Here is the ideal Christmas gift . . . a portrait of yourself done in water colors. Delicate, yet possessing a brilliance which is impossible to attain in oils, these portraits will make a remembrance for a lifetime! We have secured the services of a noted portrait artist, for a very limited time. Sittings take approximately 45 minutes . . . the price is very moderate . . . $10.

You May Select an Appropriate Frame for Your Portrait as Low as $5

(Fifth Floor.)

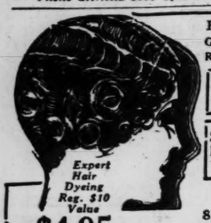
Music Federation Benefit.

The Eighth District Missouri Federation of Music Clubs will give a benefit performance, Tuesday, Dec. 2, at the Orpheum Theater. The district president is Mrs. Hugo Wiemers. The proceeds will be used to defray the expenses of the Missouri State convention, which will be held in St. Louis in April.

Mrs. Elvira Diamond, chairman of ways and means and chairman of the ticket committee, has appointed Mrs. Fred A. Niemoeller Jr. and Mrs. Frank J. Bruno to serve on the committee. Mrs. John Handly Caldwell of Webster Groves will attend the board meeting of the National Federation of Music Clubs.



FREE SHAMPOO (You Must Bring This Ad) With Finger Wave 50c
$5 PUSH-UP PERMANENT WAVE NOW..... $2.50
NOVELLE BEAUTY SHOP
2nd Floor 625 Locust St. Opposite Famous-Barr
Phone GArfield 8000 Open Tuesday and Thursday Evenings by Appointment



Extra Special Until Dec. 10th Only
Genuine EUGENE $4.50
Reg. $10 value
Belcano Facial with Mask.... $1.50 Belcano Cleanup 75c
Shampoo Finger Wave..... 50c
No Tweeze Eyebrow Arch...50c
Expert Manicuring 50c
Marcel 50c
Expert Hair Dyeing Reg. $10 Value $4.95
Ray's Beauty Shop
821 Locust CEntral 1910
7227 S. Broadway Riverside 9422
ENTRANCE THROUGH KARGES HOSIERY



The NEW CINEMA *bob accentuates the north-country type of dainty Elaine Melchoir of Columbia Talking Pictures fame. Her lovely hair is a striking example to show the importance of proper care.*

No trouble, *now*, to have soft, easy-to-manage, lustrous hair!...

MODERN hair dressers add beauty to your hair by graceful lines and contours. It is just as important to keep your hair soft, lustrous, abundant, rich in color.

Millions of girls and women are doing this at home with the easy help of Danderine. It is so simple to use. All you do is put a little on your brush each time you arrange your hair. Instantly Danderine brings out the natural color of dingy, lifeless hair; makes it more sparkling and lustrous than brilliantine; makes it easy-to-manage. And it holds the hair in place for hours.

The consistent use of Danderine helps dissolve dandruff; helps stop falling hair; tends to make the hair grow long, silky and abundant. Five million bottles used a year is proof of its merit.

Danderine
The One Minute Hair Beautifier
At All Drug Stores - Thirty Five Cents



MORAN and CISSELL SPECIAL
Shampoo and Finger Wave With or Without Fluid, 50c
301 Commercial Bldg. GArfield 7663
214 N. 6th St.



GENUINE EUGENE
Permanent Wave
We do not use pads the second time. That is the reason our waves stay in better and lasts longer.
$6.50 Complete
Marcel & Shampoo...$1.00
Shampoo & Finger Wave 75c
$2.00 Facial.....$1.00
Louise Rodgers BEAUTY SHOP
302 Carleton Bldg., 3rd Fl., 6th & Olive (Opp. Famous-Barr). Phone GAr. 5630



Permanent $2.50
Ambassador Beauty Shop
411 N. 7th St.
501 Ambassador Theater Bldg.
GArfield 6179
Marcel Waving, 50c & 75c
$10 Permanent Wave, $5
Hair Tinting, $4.50 to $10
Shampoo and Finger Wave, with fluid 50c
Hirsch's Hair Bazaar, Inc.
Ambassador Theater Bldg., 5th Fl.
411 North Seventh St. CEntral 2394
Hair Dyes, Toilet Articles
Hair Goods, Doll Wigs

ACTIVITIES OF WOMEN'S CLUBS

THE Education and the Science Sections of the Wednesday Club will hold one session each on Wednesday. The Education Section, Mrs. Anthony F. Ittner, chairman, at 10:30 a. m., and the Science Section, Mrs. A. Hite Bowman, chairman, at 1:30 p. m.

The subject for the year of the first section, Present-day Tendencies in American Education, includes training for aesthetic appreciation.

Miss Mary Powell, supervisor of education for the City Art Museum, will explain the educational program carried on by the Art Museum for all ages, children and adults. Miss Margery Doud, chief of department, readers advisory service of the St. Louis Public Library, will tell of the work of the library for all classes. Mrs. Charles M. Rice, honorary vice president, Women's Committee of the St. Louis Symphony Society, will present the program for trainnig in musical appreciation offered by the Symphony Society. The program is in charge of Mrs. Rhodes E. Cave as leader.

Following the club luncheon, Dr. Willard Bartlett will address the club on "Prehistoric Man." Dr. Bartlett's visits, beginning in 1907, to the Megalithic remains of South Brittany, the American Mounds, the Cliff and Cave dwellings of our own Southwest and the Maya Ruins in Central America, stimulated an inherent interest in the story of the human race from its beginning 1,000,000 years ago.

The Current Science Review will be given by Miss Margaret Shapleigh, "The Aristocrat of the Dinner Table"—and Mrs. Philemon C. Frayser "A Synthetic Future?" Mrs. George N. Seidlitz is leader of the day.

Three prizes have been offered by the State Fine Arts Department of the Missouri Federation of Women's Clubs, of which Mrs. Frederick B. Hall is chairman. The first, an oil painting by a Missouri artist, is offered to the club presenting the best art program in the community. The second, $10, is offered the literature chairman sending in the best list of 100 books of interest to club women. The third, $25, for the Missouri club woman sending in the best short play suitable for presentation by clubs. The lists and plays should be sent Mrs. Ruth Kelso Renfrow before March 15.

The regular meeting of the executive board of the Eighth District of the Missouri Federation of Women's Clubs, will be held at 10:30 a. m. Wednesday at the Town Club. Mrs. F. H. Littlefield, the president, will conduct the meeting.

The Education committee, Mrs. Arthur E. Krueger, chairman will meet at 10:30 a. m. Thursday at the commercial division of the Hadley Vocational school, Lake and Waterman avenues, where a talk will be given by Prof. T. E. Spencer, principal of the school. Luncheon may be had at the school and in the afternoon the committee will visit the Industrial Art division at 3325 Bell avenue, where a tour of the school will be conducted by Miss Anita Moore.

The Board of Managers of the St. Louis College Club will hold its meeting Tuesday at 1:30 o'clock at the clubhouse.

The Child Study group will meet Tuesday at 1:30 o'clock when Mrs. Leland Jones will discuss "Neurotic and Moody Types of Personality." Members of the group will present case histories for classification.

Tuesday afternoon at 3 o'clock members of the club will hear Dr. Alice Gipson, dean at Lindenwood College, who will base her talk upon her recent magazine publication, "Silence." The program is sponsored by the Literature Committee. Mrs. Henry A. Fett and Miss Florence Runge will be hostesses, assisted by Mrs. James Edgar Baker, Miss Lyda Long, Mrs. Carl F. Vohs and Miss Paula Wilhelmi.

The Vocational Opportunities Committee will serve tea to the high school students Wednesday afternoon at 3:30 o'clock. Rowena Cullin will address the group on Interior Decorating.

The French Study group will hold its next meeting on Wednesday at 3:30 p. m. The works of Henry Bordeaux will be discussed, in particular "Valombre," his latest novel. Miss Mary Trail will discuss the works of Bordeaux, Miss Julia Randall his life, and Mrs. Phillips W. Moss the story of "Valombre."

The Dramatic Art Section of Scottish Rite Woman's Club will meet Tuesday at 1 p. m., in the lounge of Scottish Rite Cathedral, with the chairman, Mrs. John A. Hillman, presiding. Mrs. Arthur J. Burr, leader of the day, will present "The First Thanksgiving Dinner," a short play by Marjorie Benton Cooke. The following members will assist in reading the play: Mrs. John Guhl, Mrs. E. R. Brown, Mrs. Phin Kimball, Miss Elsa Breckenridge, Mrs. Fuqua Turner, Mrs. Orfe Leon Herlinger, Mrs. John O. Goldsmith, Mrs. Harry Wiese, Mrs. William Jack, Mrs. Arthur L. McGuire and Mrs. William L. Hulburd. Mrs. Elizabeth Fitzroy, guest artist, will sing a group of Thanksgiving songs. Preceding the meeting, an informal box luncheon will take place at noon, with the following hostesses in charge: Miss Dorothy Rapp, Mrs. R. C. Fagley, Mrs. H. E. Manker, Mrs. Frank Walker and Mrs. Arthur L. McGuire.

The Music Section will meet Friday at 10 a. m. Prof. Wade O. Fallert will continue the series of lectures, followed by choral rehearsal. Mrs. August Henke, chairman, will preside at the business session.

The League of American Pen Women, St. Louis branch, will hold its monthly meeting at Hotel Statler, in the Daniel Boone room, Friday, at 2 p. m.

Flora Mae Howard will review her story, "The Creation of a Croesus," which recently received second honorable mention in the Mary Cornelius White short story contest. There will also be a review of "What Was the Matter?" by Alice Curtice Moyer-Wing, which received first honorable mention, and a reading of the poem, "The Woman in Red," by Clara Tull Martin, which received first honorable mention in the poetry contest.

A business meeting, for members, will be held at 1 p. m., preceding the meeting, to vote on a change of by-laws of the local chapter to conform to the by-laws of the national organization in Washington, D. C. Mrs. J. Leyden White, president of the local branch, will preside at the meetings.

The Twentieth Century Art Club met at Jefferson Memorial Nov. 10

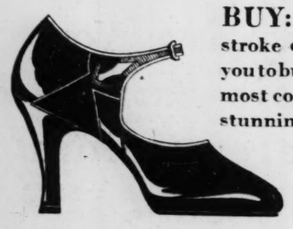
Continued on Next Page.

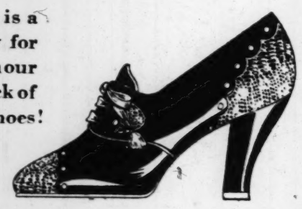
Berland's BEAUTIFUL SHOES *is doing its share to create prosperity.*



FREE
A PAIR OF OUR BEAUTIFUL ALL SILK, PICOT TOP CHIFFON HOSIERY
For One Week— Nov. 17 to Nov. 22

With Every Pair of Shoes Purchased





BUY: because it is a stroke of economy for you to buy now from our most complete stock of stunning Jay Bee shoes!

BUY: because the values are most extraordinary and we give you unrestricted choice of the most widely varied stock we have ever had. Reptiles, suedes, kidskins!

$5.50

BUY: not only because by doing so you will get the free pair of hose and such beautiful footwear, but because you also will be doing your bit to create prosperity.

Berland's BEAUTIFUL SHOES 410 N. Seventh

Look for the Special Signs

BEDELL
WASHINGTON, CORNER SEVENTH

Prices Have Dropped Again!

NATIONAL MONTH OF SALES

Brings the Lowest Prices in Years on Elegant Fur-Trimmed

COATS

Full Range of Sizes in the Collection— Sizes for Misses 14 to 20 Sizes for Women 38 to 44



Now Is the TIME to BUY and SAVE

Bedell National Month of Sales affords an opportunity to discover how much more your fashion dollar will buy. These Coats, for instance—the most remarkable values—the most beautiful fashions—"the most luxuriously fur trimmed in Bedell history—are here for your choosing. They are the kind you would naturally expect to pay much more for—therefore, we again say—Prices have dropped, and we mean just that.

Regrouped and Repriced for Monday Just 125—$69.75 to $89.75 Coats

$49.75

The Fur Trimmings Are . . .
FITCH, NATURAL WOLF, MUSKRAT, SKUNK, CARACUL, KIT FOX, SQUIRREL, PERSIAN LAMB

The Materials Are . . .
BROADCLOTHS, TRICO WEAVES, SWEDE FABRICS, VONA CLOTH, IMPARATA, VELVETS, PLAIN BROADCLOTH

Great Sale of $10, $7.50, $5 and $3.85

HATS



Each Hat Shown for the First Time

Another Sensation of the BEDELL MONTH of SALES $2



All the Newest Styles, Shapes, Colors, Combinations

Fur Felts, Soleil Finish Felts, Imported Felts, Hand Finished Felts, Metallics and Metallic Combinations, Feather, Ostrich, Flat Fur Trimmings
THIRD FLOOR

Turk



With a Send of a

Either S

Living-Room Suite in Mohair



One of the greatest values ever offered in St. Louis. Massive wool mohair davenport and choice of either chair; with reversible spring-filled cushions. In the newest, smartest style, of excellent construction throughout. A real buy at $79.



A Charmin

At only $79 this suite is a real barg most up-to-date style. Select

$1 Makes You a

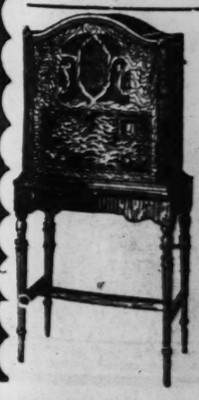
Enclosed find $1.00 as first payment on ..... which I wish to purchase on your Club Plan.
Name .....
Address .....



Heavy Roll-Edge Cretonne-Covered Day-Bed Pad
$12 Value
$6.95
$1 Down

Open Every Night Until

FRANK
FURNITURE C
1030-32 Frankli



$10

Newest All Ser

Model 52, plete with t Trade-in allow on your old r You pay on

F

Prices Have Dropped Again!

F SALES

ars on

TS



erials Are . . .
VONA CLOTH
IMPARATA
VELVETS
ROADCLOTH

$3.85



All the Newest Styles, Shapes, Colors, Combinations

Turkey FREE

With a Purchase of $50 or More— Only One to a Customer



Send Us the Name of a Furniture Prospect

Should we be successful in selling your friend furniture amounting to $50, we will award you a turkey FREE—either at Thanksgiving or Christmas.

Name .....
Address .....

Either Suite $79

Living-Room Suite in Mohair

One of the greatest values ever offered in St. Louis. Massive wool mohair davenport and choice of either chair; with reversible spring-filled cushions. In the newest, smartest style, of excellent construction throughout. A real buy at $79.





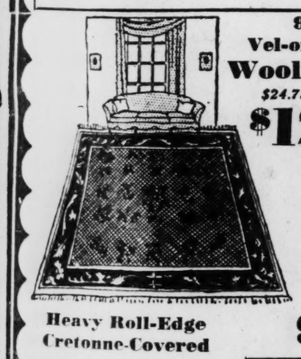
A Charming Bedroom Group

At only $79 this suite is a real bargain, charmingly designed and decorated in the smartest, most up-to-date style. Select any three pieces at this extremely moderate price.

$1 Makes You a Member of Our Xmas Club!

Enclosed find $1.00 as first payment on ..... which I wish to purchase on your Xmas Club Plan.
Name .....
Address .....

Hundreds of lovely gifts and homefurnishings may be purchased on our Xmas Club Plan. Vacuum Sweepers, Washing Machines, Philco, Atwater Kent, Majestic and RCA Radios; Lamps, Chairs, Stoves, Ranges, Living-Room, Bedroom and Dining-Room Suites.



9x12 Vel-om-Tex Wool Rugs
$24.75 Value
$12.95
$1 Down

27x54 Wool Throw Rugs
98c Each

5-Piece Extension Breakfast Set
$27.50 Value
$19.95
$1 Down Delivers

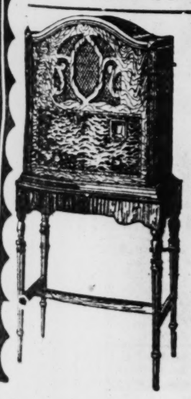
Heavy Roll-Edge Cretonne-Covered Day-Bed Pad
$12 Value
$6.95
$1 Down

Walnut Porcelain Circular Heater
$29 Value, $1 Down
$19.95



Open Every Night Until 9 O'Clock

FRANKLIN FURNITURE COMPANY
1030-32 Franklin Av.



$16.25 Allowance for Your Old Radio When Traded-in on the New

Newest 1931 Model All-Electric Screen-Grid Majestic RADIO

Model 52, complete with tubes. $112.50
Trade-in allowance on your old radio $16.25
You pay only $96.25

$5 Cash Delivers This Radio to Your Home

Open Every Night Until 9

FRANKLIN FURNITURE COMPANY
1030-32 Franklin Av.

ACTIVITIES OF WOMEN'S CLUBS

Continued From Preceding Page.

at 2 p. m. The subject of the day was "German Art."

The Webster Groves Child Study Class will have its meeting on Tuesday at 3:30 p. m. in the parlors of the Congregational Church. The mothers of the class will entertain children at a Thanksgiving party.

The fourth meeting of the Morning Etude Club will be held in Vandervoort's Auditorium at 10:30 Wednesday morning. Mrs. Emma Gutman, leader of the study course, will take lessons five and six of Karl Gehrkens' "Fundamentals of Music," with Miss Margaret Strassberger playing the musical illustrations.

The Soldan High School Patrons' Association will hold its regular meeting in Soldan auditorium Friday at 8 p. m. The orchestra will play, and Harry J. Gerling will speak. Ray S. Thomson will preside.

The Alpha Delphians of St. Louis will meet at 2 o'clock tomorrow afternoon at the Cabanne Library. The president, Dr. Helen H. Gibson, will open the meeting with a resume of the subject under discussion, "Eighteenth Century Novelists." Mrs. Matilda H. Krail will lead the discussions.

Additional News of Clubs, as Well as Other Social Notes Will Be Found in Part 5 Today.

The St. Louis Writers' Guild will meet Nov. 25 at the home of Mrs. Gustave Lippman, 6307 Alexander drive.

Mrs. G. A. Pauly, 931 Laurel avenue, was hostess Thursday to members of the Mathew Fontaine Maury Chapter, United Daughters of the Confederacy. Mrs. O. S. Wilfley and Mrs. Ludlow Maury assisted. The newly elected president, Mrs. E. A. Skillern, inducted into office the following: First vice president, Mrs. E. T. Miller; second vice president, Mrs. J. P. Higgins; recording secretary, Mrs. R. S. Mitchell; corresponding secretary, Mrs. W. J. McBurney; treasurer, Mrs. Drew Luten; registrar, Mrs. W. L. Mason; historian, Mrs. Ludlow Maury; advisory chairman, Mrs. J. M. Sloan; directors—Mrs. T. Wistar White, Mrs. A. C. Meyer, Mrs. John R. Lionberger and Mrs. J. B. Smythe.

The Eighth District Missouri Federation of Music Clubs will meet Friday at Cabanne Branch Library, at 10:30 a. m. Mrs. Hugo Wiemers, president of the district, will preside. The presidents of all senior clubs will be present. Mrs. Albert Lipp has been appointed hospitality chairman of the district, with Mrs. Julius S. Feydt Jr. co-chairman. Plans for a choral program to be given in December will be formulated. All board meetings of the year will be held at the Cabanne Branch Library on the third Friday of each month.

The St. Louis Council of Women will meet at Alhambra Grotto Tuesday to celebrate the club's birthday anniversary. Luncheon will be served at 1:15 p. m. and Jack Coleman, a protege of the council, will give a musical program. Arrangements for the scholarship recital which will take place at the Strassberger Conservatory, Nov. 22, will be completed.

The next meeting of Monroe School Parent-Teacher Association will be held Wednesday at 2 p. m. in room 16 of the Monroe School. Mrs. George Eigel will be the leader at the meeting of the study class at 1:30 p. m. The subject will be, "Habit as It Relates to the Development of the Grade School Child." The Monroe association will give a cigarette shower at Veterans' Hospital, Nov. 24.

The L. L. Club will hold its next meeting at the home of Mrs. H. E. McCulloch, 5208 Ridge avenue, Friday. Mrs. Malcolm MacBryde will preside. Mrs. L. H. Bowerman will give a book review and Mrs. F. A. Borgstedt will present plans for a Christmas party.

The Jewish Child Study Group will meet Tuesday at 3 o'clock at B'Nai El Temple, Delmar and Clara avenues. George E. Simmons, director of research of the Y. M. C. A., will lead the discussion after Dr. Harriet Cory's lecture on "Problems of the Adolescent Girl and Boy."

The next meeting of Chapter C. K., P. E. O., will be held at the home of Mrs. W. H. Reals, 7318 Dorset avenue, Friday. Mrs. J. L. Johansen and Mrs. W. C. Wooley will talk on Oriental rugs.

At a meeting of the Cathedral Mothers' Club, held Nov. 5, the following officers were elected: Mrs. J. W. Grace, president; Mrs. A. Dyer, first vice president; Mrs. W. LaBelle, secretary, and Mrs. H. Dalton, treasurer.

The Evangelical Women's Union will meet Thursday afternoon at 1:30 o'clock at the St. Lucas Evangelical Church at Sappington, Mo. The Rev. J. F. Langhorst is the pastor of this church. Officers will be elected.

Mrs. J. Fred Harrington was elected regent at a meeting of the Douglas Oliver Chapter, Daughters of the American Revolution, at the home of Mrs. Harrington, 6935 Mitchell avenue. Mrs. Otto Madsen was elected vice regent; Mrs. Robert Ecoff secretary, and Miss Mary, treasurer.

The Parent Teacher Mother Singers under the direction of Prof. O. Wade Fallert will rehearse at Carpenter Library, Wednesday at 2 p. m..

The Tuesday Literary Club will celebrate reciprocity day Tuesday, at 2:30 p. m., at the Artists' Guild. Rabbi Ferdinand Isserman of Temple Israel, will discuss "Russia of Today." Mrs. Harvey J. Bostwick will be leader of the day and Mrs. J. Zahorsky, Mrs. W. H. Stauffer, Mrs. H. F. Small and Mrs. N. B. Stanza as hostesses.

At the next meeting of the Carondelet Women's Club at the Library on tomorrow evening, Miss Laura M. Janzow will review several of the new books of her choosing. Miss Irma Beckert Lacy will review a modern play. There will be a piano solo by Mrs. Herman Knoll.

Thirty members of the Women's Auxiliary of the St. Louis Medical Society will serve as hostess at the next open session, Friday, Nov. 28. Entertainment will be provided by Mrs. Ferdinand O. Sturhahn and her committee and Mrs. Walter Kirchner will conduct the second lesson in contract bridge. Mrs. James H. Dickson, Mrs. Frank Hinchey and Mrs. G. D. Wills have been added to the list of teachers of contract bridge. Among the new members are Mrs. James Phillips, Mrs. David B. Slavan, Mrs. William Neun, Mrs. Carl Miesch, Mrs. Thomas Winiber, Mrs. G. O. Broun, Mrs. Lawrence Schienker, Mrs. L. M. Birsner, Mrs. Bernard Ploch, Mrs. C. J. Gissy, Mrs. Theodore Roosevelt Zahorsky, Mrs. W. M. C. Bryan and Mrs. J. W. Thompson.

ADVERTISEMENT

Actress Tells Secret

Tells How to Darken Gray Hair With a Home-Made Mixture

Joicey Williams, the well-known American actress, recently made the following statement about gray hair and how to darken it, with a home-made mixture:

"Anyone can prepare a simple mixture at home that will gradually darken grey, streaked or faded hair, and make it soft and glossy. To a half-pint of water add 1 ounce of bay rum, a small box of Barbo Compound, and ½ ounce of glycerine.

"These ingredients can be bought at any drug store at very little cost. Apply to the hair twice a week until the desired shade is obtained. This will make a gray-haired person look twenty years younger. It does not color the scalp, is not sticky or greasy and does not rub off."

Scruggs• Vandervoort• Barney



Pre-Inventory Sale— An Assortment of

HAIR Transformations

Plain Shades **$10**

Gray Shades, $15

Some fine quality side-parted domestic pieces; a few imported. Each an unusual value. Wide variety of shades.

Delettrez-Paris facial and scalp treatments exclusive in our Beauty Salon.

Third Floor.

ADVERTISEMENT



At The First Sign Of Skin Trouble -

A pimple, bit of rash or redness—don't be dismayed—apply Resinol Ointment and see how quickly the disorder is improved. Then adopt Resinol Soap for daily use. It makes the skin look and *feel* clean and gives it a velvety softness. Guard your complexion the Resinol way—the soap to cleanse—the ointment to heal.

For free sample of each write Resinol, Dept. P.D.-92, Baltimore, Md.

Resinol

QUILT PIECES

High-grade wash goods. Large variety of colors and patterns: 8-lb. roll, 40 yds., $2.69; 4-lb. roll, 20 yds., $1.35; with order postpaid or C. O. D. plus postage. FREE surprise package with 8-lb. roll. Satisfaction positively guaranteed.
NATIONAL DIRT, CO.,
11108 East 33d St., Kansas City, Mo.

PERMANENT WAVE SPECIALS

All the curls you need. Any style you wish. Or we will advise the style most becoming to you..... $1.95

PARIS VIF WAVE —This Wave has pleased thousands of St. Louisans. Regular $10 Wave..... $4.45

ALVETTA MARIE PUSH-UP WAVE Requires no setting. Will not wash out. Regular $12 Wave..... $5.95

LARUE PERMANENT WAVE SYSTEM
Seventh Floor—Carleton Bldg.
308 N. 6th St. Opp. Famous-Barr. Phone GArfield 6323-7488



MONDAY! . . . A Great HALF-PRICE SALE of

JUVENILE SUITS

MADE TO SELL at $1.00 . . . NOW 50c

. . . The Surplus Stock of a Well Known Maker who was Over-produced to such an Extent that He found it Necessary to Sacrifice These Splendid Quality Juvenile Suits for Just Half Price! . . . And You Get the Benefit!

Just Half Price!—Think of It!—For Full-Cut, Well-Made Juvenile Suits in the Newest Flapper Models! Some with Washable Tops and Wool-Mixed Flapper Pants! Others in Cotton Flannels! Novelty Weave Cassimeres! Cotton Jerseys! Plain Novelty Weaves! Etc. . . . Some Trimmed in Contrasting Colors . . . But We Can't Begin to Describe Them All . . . There Are Far Too Many Different Patterns and Combinations for That! Come In—See Them for Yourself! You'll Want to Buy a Half Dozen or More at Our Sale Price of 50c.

Sizes 3 to 8 Years!

On Mail Orders Please Add 10c for Delivery.

WEIL

Open Until 6 P. M.

Northwest Corner 8th & Washington Ave.

IF YOU ARE NOT SLENDER

Beginning tomorrow, Monday

Thanksgiving Sale of Dresses

NEW . . the same quality after the sale will be 39.75 to 45.00



$28

Just the dresses you'll want for bridges and teas.





Copies of imports in fine laces, brocaded velvet chiffons, and the smartest crepes—the dressmaker type. Plenty of models besides these pictured.

Slenderizing fit for all women, in sizes 38 to 56—and for short women under 5 ft. 5—sizes 18+ to 28+. An exceptional event on the Second Floor!

Lane Bryant
SIXTH and LOCUST

Scruggs • Vandervoort • Barney

Sale! Fur Coats

Making it More Than Ever "The Year to Buy Furs!"

A Group of Mostly One-of-a-Kind Models Originally Priced $65 to $1650 — ½ Price

Judge From These Representative Values:

$65.00 Lambskin Coat with self collar; size 16 ..... **$32.50**

$125.00 Kidskin Coat with Kolinsky collar; size 16 ..... **$62.50**

$175 Bronz Hair Seal Coat; trimmed with fitch; size 16 ..... **$87.50**

$235.00 Hamster Coat, self trimmed; size 18 ..... **$117.50**

$235.00 Snow Weasel Coat—a smart model in size 18..... **$117.50**

$298.00 Leopard Cat Coat with self collar; size 36 ..... **$149.00**

$300.00 Mole Coat with pointed fox collar; size 40..... **$150.00**

$365.00 Oscelot Coat, smart in line, in size 18..... **$182.50**

$375.00 Black Caracul Coat; smartly styled; size 36 ..... **$187.50**

$495.00 Jap Weasel Coat; self trimmed; sizes 36 and 40..... **$247.50**

$449.50 Black **American Broadtail Coat with fox collar; size 40, **$224.75**

$245 Civet Cat Coat attractively self trimmed; size 40..... **$122.50**

$367.50 Plucked Brown Otter Coat; Kolinsky collar; size 16 ... **$183.75**

$200.00 Beige **American Broadtail Coat in size 36 ..... **$100.00**

$368.50 Baronduki Coat charmingly self trimmed; size 18 ..... **$184.25**

$395.00 Hair Seal Coat trimmed with wolverine; size 38..... **$197.50**

$398.50 *Hudson Seal Coat with skunk trimming; size 40 .. **$199.25**

$595.00 *Hudson Seal Coat trimmed with dyed fitch; size 40.... **$297.50**

$295.00 Silver Muskrat Coat with fox collar; size 18..... **$147.50**

$295.00 Silver Muskrat Coat; wolf collar; size 18 ..... **$147.50**

$298.00 *Hudson Seal Coat with Kolinsky collar; size 18 ..... **$149.00**

$550.00 *Hudson Seal Coat; self trimmed; size 18..... **$275.00**

$1195.00 Brown Flat Caracul Coat; large self-collar; size 38 .. **$597.50**

$1250 Natural Baby Kolinsky with fox collar and cuffs; size 40... **$625.00**

$1650.00 White Ermine Three-quarters Coat; fox trimmed; size 40. **$825.00**

$1295.00 Beige Flat Caracul with ermine trimming; size 40.... **$647.50**

$1000.00 White Caracul Coat with white fox collar; size 36... **$500.00**

$895.00 Butter Ermine Coat with jabot shawl collar; size 18..... **$447.50**

$425 *Hudson Seal Coat, leopard trimmed; size 20 ..... **$212.50**

$695.00 Natural Persian Lamb Coat in tailored style; size 18..... **$347.50**

NO APPROVALS . . . ALL SALES FINAL

Vandervoort's Fur Salon—Third Floor.

*Dyed Muskrat **Processed Lamb

The Black Satin Hat



As Our French Room Sees It, Is a Smart Sophisticate You'll Like

$19.75

With a flirtatious little veil . . . a suave touch of white, flat fur . . . or a dashing rhinestone pin . . . these close-fitting Hats top the mode with infinite chic.

French Room—Third Floor.



This New Adoria Suede Tie

Looks Expensive, But Costs

$10

Like all Adoria Shoes, this new model is distinctive . . . slim and trim in appearance. A narrow interwoven strip of kid trims the ankle line. In green, black and brown.

Shoe Salon—Second Floor.

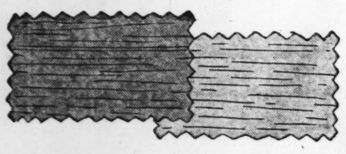


Children's Imported Stationery

75c

Nursery characters on small size Stationery. Other imported Stationery for children and adults, 35c to $2.50

Personal Christmas Cards; smart selection. Choose yours now while the stock is complete, 5c to 50c



Special Sale of All-Wool Jersey

$1.88 Yard

Excellent for new "run about" frocks that combine so wonderfully with short fur coats. And for sports outfits. Black, brown, green and reds, of course . . . and many other shades. Regularly $2.50 yard.

Woolens Shop—Second Floor.

Monday . . . For One Week Only . . . Bringing Christmas Opportunity . . .

A Sale of Negligees and Pajamas

Regularly $39.50 and $49.50 . **$29.50**

Look at the six models sketched—each one is significant of the new style trend in types for lounging, informal dining and boudoir. There are copies of important couturier models . . . in velvet, satin, and crepe. The collection will be shown for the first time Monday. Sizes for misses and women.

Vandervoort's Negligee Shop—Third Floor.



Three-piece bolero Lounging Pajamas of velveteen with silk blouse. Nowitzky copy in chartreuse with yellow, blue with egg-shell, red with white . . $29.50



Lounging Robe of sheer velvet in red, emerald green, wine, French blue, and black. Copy of Callot model. $29.50

Copy of Vionnet Lounging Pajamas—green crepe trousers with egg-shell blouse and flowered blue velvet coat; black crepe trousers with yellow blouse and red velvet coat, $29.50

A sheer velvet "Smoking Robe" with deep cream lace making half the sleeves. Black, turquoise, coral. Also in velvet brocade, $29.50

Boudoir Gown of velvet brocade with cape-back collar edged with lace. In pink, ciel blue, peach and turquoise . . $29.50

Velvet Hostess Gown with fitted waistline and large rhinestone buttons, in black, Nile, red, orchid, French blue . . $29.50



When Young Fashionables Go In for Recreation

Both brother and sister wear navy blue Coats of wool chinchilla, with a wool plaid lining, $12.95 each. Sizes 2 to 6 years.

Matching Felt Berets, priced each, $1.45

Jersey Play Clothes

Girls' Dresses, 4 to 6, with brief skirt and sweater $1.89

Boys' Suits, sizes 2 to 4 years, with short trunks and pull-on $1.89

Infants' Shop—Third Floor.

PART FIVE

Monday

Christmas Card Assortments

25c

15 beautiful Christmas Cards and 15 lined envelopes. Nugents—Street Floor, South

MORNIN 9A.M.

No Mail or Pho

$9.95 27x54-Inch Wilton Rugs

$5.95

Offered in the patterns and colors that match room-size Rugs; closely woven. Limit of 3. Nugents—Third Floor Also Wellston Store

Women's Silk Hose Very Special, Pair

50c

Broken size and color range; lisle reinforced. Limit of 3 pairs. Irregulars.

Nugents—Street Floor, North Downtown Store Only

Playing Cards; Bridge or Pinochle Decks

19c

In linen finish...offered in 6 attractive color combinations; limit of 6 decks to a customer. Nugents—Street Floor, South Also Uptown and Wellston Stores

Trans. Velvet

Regularly $4.50



$2.98

Soft, transparent Velvet (rayon), in all the wanted Fall shades and black.

Nugents—Street Floor, South

Canton Crepe

Regularly $2.50



$1.69

Very heavy quality pebble weave in brown, blue, red, wineto, green, tan, grey, navy and black.

Nugents—Street Floor, South

Fall Silks

Regularly $1.49



$1.00

All-silk flat crepes in colors and black; satin crepe in all shades; printed rayon crepes.

Nugents—Street Floor, South

Woolens

Regularly $2.98



$1.49

All-wool plaids, twills, flannels, tweeds and desirable Winter woolen weaves; 54 inches wide.

Nugents—Street Floor, South



ST. LOUIS POST-DISPATCH

PART FIVE — ST. LOUIS, SUNDAY MORNING, NOVEMBER 16, 1930. — PAGES 1—6H

Monday From 9 A. M. to 6 P. M.—A Sensational Merchandising Event!

CAPACITY DAY

AT ALL 3 NUGENT STORES

Christmas Card Assortments
25c
15 beautiful Christmas Cards and 15 lined envelopes.
Nugents—Street Floor, South

Christmas Card Assortments
79c
22 attractive Cards with 22 matched lined envelopes.
Nugents—Street Floor, South

MORNING SPECIALS 9A.M. to 12 ONLY

No Mail or Phone Orders.

$9.95 27x54-Inch Wilton Rugs
$5.95
Offered in the patterns and colors that match room-size rugs closely woven. Limit of 3.
Nugents—Third Floor
Also Wellston Store

Lead Pencils Regularly 60c a Dozen
25c
Pencils with soft lead—of a good quality—in assorted colors. Limit of 6 dozen.
Nugents—Street Floor, South
Also Uptown and Wellston Stores

Women's Silk Hose Very Special, Pair
50c
Broken size and color range; lisle reinforced. Limit of 3 pairs. Irregulars.
Nugents—Street Floor, North
Downtown Store Only

Men's $1.25 "Cooper" Lisle Union Suits
89c
Of fine lisle; short sleeve, ankle length; in white only; sizes 36 to 46. Limit of 2.
Nugents—Street Floor, North
Downtown Store Only

Playing Cards; Bridge or Pinochle Decks
19c
In linen finish...offered in 6 attractive color combinations; limit of 6 decks to a customer.
Nugents—Street Floor, South
Also Uptown and Wellston Stores

Child's Enameled Fiber Rockers
$2.39
High-back style; with fiber seat; in pleasing colors; with extra cretonne seat. Limit of 2.
Nugents—Third Floor.
Also Uptown and Wellston Stores

Trans. Velvet
Regularly $4.50



$2.98
Soft, transparent Velvet (rayon), in all the wanted Fall shades and black.
Nugents—Street Floor, South

Black Velvet
Regularly $3.50



$1.89
Splendid quality chiffon Velvet; rich erect pile. With lisle back. For dresses or coats.
Nugents—Street Floor, South

Canton Crepe
Regularly $2.50



$1.69
Very heavy quality pebble weave in brown, blue, red, wineto ne, green, tan, grey, navy and black.
Nugents—Street Floor, South

Black Crepe
Regularly $1.98



$1.39
Rich, lustrous Crepe back satin—limited quantity only. For school, business or street wear.
Nugents—Street Floor, South

Fall Silks
Regularly $1.49



$1.00
All-silk flat crepes in colors and black; satin crepe in all shades; printed rayon crepes.
Nugents—Street Floor, South

Novelty Suitings
Regularly $2.98



$1.98
Heavy silk-and-wool Novelty Suiting, in all wanted shades for the tailored suit or coat dress.
Nugents—Street Floor, South

Woolens
Regularly $2.98



$1.49
All-wool plaids, twills, flannels, tweeds and desirable Winter woolen weaves; 54 inches wide.
Nugents—Street Floor, South

Satin Crepes
Regularly $2.98



$1.69
Fine quality Satin back Crepe in evening or street shades, also pink, ivory and black.
Nugents—Street Floor, South



Lambskin, Kid and Cape Gloves
$1.88
In a varied assortment of slip-on and novelty cuff Gloves. Available in all colors. A vast assortment of styles.
Nugents—Street Floor, North

Helping to Keep St. Louis Busy!

CONDITIONS of the market have had their effect on wholesale manfacturers with this result: That it has been possible for us to secure wanted Fall, Winter and Holiday merchandise at the lowest price we have obtained in years. We pass these worth-while savings to you in an unexcelled opportunity to save on your holiday purchases. Throughout the entire three stores, every department has gone the limit to surpass all previous efforts to give to you St. Louis' best values. We are sure we will crowd the stores to their capacity Monday. Early shopping is advisable.

Extra Salespeople to Serve You!

●

Phone and Mail Orders Filled Unless Otherwise Specified! GArfield 4500

●

Please Carry Small Parcels With You!

Buy for Christmas

And if the Christmas spirit has not already captivated you . . . you will want to come to Nugents where the holiday season will thrill you . . . and where you may buy Christmas gifts at substantial savings.

DOWNTOWN STORE
Broadway & Washington
Store Hours: Monday, 9 A. M. to 6 P. M.

●

UPTOWN STORE
Vandeventer & Olive
Store Hours: Monday, 9 A. M. to 9 P. M.

●

WELLSTON STORE
Hodiamont & Easton
Store Hours: Monday, 8:30 A. M. to 9:30 P. M.

Sale Toilet Articles

For One Day Only . . . Winter Toiletries at Low Sale Prices! . . . No Phone or Mail Orders!

Sayman's Vegetable Soap 3 for **25c** Limit of 6

Sapo Elixir **67c** $1 Size Dry Cleaner

50c Phillips' Milk of Magnesia 3 for **95c** Limit of 3

25c Size Listerine Tooth Paste 3 for **47c** Limit of 3

$1.50 Coty's Body Talcum **89c** Limit of 3

50c Size Palmolive Shampoo **29c** Limit of 3

35c Size Palmolive Shaving Cream **23c** Limit of 3

Ovaltine **69c** $1 Size Limit of 3

Creams & Lotions *(Limit of 3)*

$1.25 Lady Esther Cream	93c
50c Jarvaise Cream	25c
50c Mavis Lemon Lotion	30c
50c Jergen's Lotion	30c
$1 Jane Lee Cleansing	57c
$1.75 La Fee Cleansing	89c
35c Daggett & Ramsdell	20c

Powders & Rouges *(Limit of 3)*

50c size Java Rice Face Powder	32c
50c size Lady Esther Powder	31c
$1.50 size Manon Lescaut Pdr.	$1.09
50c size Mavis Face Powder	30c
18c size Williams' Talcum...3 for	29c
25c size Mennen's Talcum	16c
50c size Mavis Rouge	32c

Tooth Pastes *(Limit of 3)*

50c size Pebeco Tooth Paste	31c
Squibb's Tooth Paste..35c, 3 for	$1
Forhan's Tooth Paste 38c, 2 for	75c
50c Iodent Tooth Paste	29c
25c Sanitol Tooth Paste,	16c, 2 for 35c

Home Remedies *(Limit of 3)*

69c Russian Mineral Oil	44c
25c Bromo Quinine	17c
25c Hinkle Pills	17c
$1.50 Agarol, large size	93c
60c Dr. Bell's Pine, Tar, Honey	44c
60c size Cuticura Ointment	44c
Listerine ...21c, 42c,	79c
60c Baume Analgesique	49c
49c Epsom Salts, 5 lbs.	19c
Syrup of White Pine	39c
70c size Sloan's Liniment	59c
$1 size Lavoris	69c

Shaving Needs *(Limit of 3)*

50c size Williams' Aqua Velva	29c
50c size Williams' Shav. Cream	30c
50c size Molle Shaving Cream	39c
50c size Ingram Shav. Cream	33c
60c size Barbasol Shav. Cream	44c

50c Size Pepsodent Tooth Paste **32c** 3 for 95c Limit of 3

10c Size Lux Toilet Soap 10 Cakes **60c** Limit of 20

Lifebuoy **65c** 10c Size Limit of 1 doz.

Camay Soap **65c** 10c Size Limit of 1 doz.

25c Size Ivory Flakes 3 for **57c** Limit of 3

25c Size Oxydol 3 for **53c** Limit of 3

25c Size Chipso Flakes 3 for **53c** Limit of 3

49c Mu Rub Rubbing Alcohol 3 for **57c** Pint Size

Soap and Flakes *(Limit of 1 Dozen)*

10c size Ivory Soap; dozen	69c
10c size Jap Rose; dozen	65c
10c size Creme Oil; dozen	65c
10c size Hardwater Soap; dozen	65c
10c size La Vogue Soap; dozen	49c
25c size Woodbury's Soap..3 for	49c
10c size Lava Soap.....6 for	30c
(Limit of 20)	
10c Palmolive Soap.....10 for	65c

Hair Preparations *(Limit of 3)*

$1 size Lucky Tiger Tonic	69c
Mulsified Shampoo	37c
Amami Auburn	17c
Amami Shampoo.....2 for	21c

Depilatories *(Limit of 3)*

60c size Neet	37c
50c Deodo	32c
60c size Mum	39c
30c size Mum	23c
35c size Odorono	23c

Perfumes *(Limit of 3)*

$4 Houbigant's Perfumes	$2.45
$2 Djer-Kiss Toilet Water	$1.49
$1 Mavis Toilet Water	69c
$3 Fleur de Amour; oz.	$2.79

Miscellaneous *(Limit of 3)*

95c Vacuum Bottles	71c
50c Tooth Brushes	16c
50c Facial Tissues	32c
50c Shaving Brushes	32c
$1.00 Compacts	37c
35c Cutex Cuticle Remover	23c
35c Cutex Liquid Polish	23c
50c size Glaze Liquid Polish	32c
Scissors, good quality	48c
Vacuum Set	$4.49
Musical Powder Jar	$2.89

65c Size Pond's Cold or Vanishing Cream **36c** Limit of 3

Mastertan Chamois **57c** 15x20-inch Size

25c Size Mavis Talcum 2 for **25c**

Hot Water Bottles **39c** 2-Qt. Size

Toilet Ware **10c-95c** Wide Assortment

10-Piece Toilet Sets **$9.75** Made by Du Pont Actual $15 Value

50c Size Hind's Honey & Almond Lotion **34c** Limit of 3

Fountain Syringe **49c** 2-qt. Size. Guaranteed

Nugents, Street Floor, North—Also Uptown and Wellston Stores

MORNING SPECIALS 9A.M. to 12 ONLY

No Mail or Phone Orders.

Hospital Tissue 18 Rolls for
$1
Well-known 1000-sheet roll. Limit of 18 rolls to customer; no C. O. D., phone or mail orders.
Nugents—Fourth Floor.
Also Uptown and Wellston Stores

$1.35 Washable Window Shades
49c
Wanted shades; 36 in. wide, 6 feet long; complete with fixtures; seconds. Limit of 6.
Nugents—Third Floor.
Also Uptown and Wellston Stores

J. & P. Coats' Thread 6 for
41c
Best 6-cord cotton; 250-yard spools. Black and white. Nos. 40 to 70; limit of 12.
Nugents—Street Floor, South
Also Uptown and Wellston Stores

Women's $3.00 Comfort Shoes
$2.29
One and two strap style in black kid; with arch support; all sizes. Limit of 2 pairs.
Nugents—Second Floor
Also Wellston Store

Steven's Crash Toweling, Yard
16c
Regularly 29c a yard, 18-inch, with colored borders of blue and green. Limit of 10 yards.
Nugents—Street Floor, South
Also Uptown and Wellston Stores

Regular 19c Yard "Hope" Muslin
9c
Very finely bleached Muslin for many household purposes; 36 inches wide. Limit of 10 yds.
Nugents—Street Floor, South
Also Uptown and Wellston Stores

Silk Hosiery
Regularly $1.65



$1.00
Picot-top grenadine chiffon Silk Hosiery; French heel; full fashioned; irregulars of well known make.
Nugents—Street Floor, North

Silk Hosiery
Regularly $1.95



3 Pairs $3.75
Every pair perfect! Picot-top sheer silk chiffon with French heel. Winter's newest shades.
Nugents—Street Floor, North

Hosiery
Regularly $1.00



69c
Service-weight "Bemberg" Hosiery; full fashioned; in the newest Winter shades; 8½ to 10.
Nugents—Street Floor, North

Jewelry
Capacity Day Special



39c
An assortment of attractive necklaces, bracelets, earrings and brooches. Many different types and colors.
Nugents—Street Floor, North

Crystal Necklaces
Regularly $2.95



$1.95
Full diamond cut crystal necklaces with 2-10 14-k. gold rondells between each bead.
Nugents—Street Floor, North

Pewter
Capacity Day Special



$1.00
A splendid assortment of pieces in early American design. Very specially priced.
Nugents—Street Floor, North

Bracelets
Regularly $2.50



$1.95
Square-cut rhinestones set in sterling silver band; sterling silver chain safety attachment.
Nugents—Street Floor, North

Fabric Bags
Capacity Day Special



$1.79
Handbags in plain and Beauvais embroidered effects; different styles; many with zipper fastenings.
Nugents—Street Floor North

$1.95 Tapestry Handbags
$1.19
Attractive top-strap models in all new colorings. Every woman will want one of these practical Bags.
Nugents—Street Floor, North



NUGENTS

THREE STORES FOR ALL THE PEOPLE

ACTIVITIES OF WOMEN'S CLUBS

The Froebel School Mothers' Circle will meet at the school Friday afternoon at 1:30 o'clock.

The St. Louis Study Club met at the home of Mrs. William Ehlers, 5874 Clemens avenue, Monday. Mrs. C. H. Magruder gave the current topics and Mrs. C. A. Moreno reviewed "South Wind" by Norman Douglas. Mrs. J. F. Kidd read a paper on "Emily Dickerson."

Miss Maria Regnier, director of the St. Louis Business and Professional Women's Club, will speak before the Granite City Business and Professional Women's Club at the International Relations dinner meeting Tuesday, Nov. 18, which will be given at the Y. M. C. A. in Granite City. Miss Regnier will speak on the "Tribulations and Trials of the Foreign Woman Entering American Business Life." She, a native of Hungary, has been in the United States nine years.

The University High School Mothers' Club will meet for a cafeteria luncheon at 1 p. m. tomorrow at the Senior High School. Mrs. C. P. Barnes, chairman of the Hospitality Committee, has planned a social hour preceding the business meeting.

The Better Films Committee of St. Louis has invited Dr. Clinton Wunder, executive manager of the Academy of Motion Picture Arts and Sciences, Hollywood, Cal., to speak on this subject, and the Rev. George M. Gibson of Webster Groves, to talk on better motion pictures for St. Louis.

All women interested in better films for St. Louis may hear these lectures Tuesday morning at 10:30 o'clock at Vandervoort's Auditorium.

The Book Club met last Monday at the home of Mrs. J. N. Brannock, 6157 Pershing avenue. The president, Mrs. Robert Rutlege, presided. The program, "Some Romantic Chapters in Our Country's History," concerned the Franciscan missions on the Pacific slope, beginning with the founding of the first mission in San Diego in 1769.

Bailey Circle No. 170 of the National Circle Daughters of Isabella will hold its next meeting tomorrow night at 3917 Lindell boulevard.

"Olden Golden Days" will be given by the Bailey Dramatic Club Tuesday at the Knights of Columbus ballroom, 3917 Lindell boulevard. The proceeds of this entertainment will be used for charitable purposes.

Woman's Auxiliary No. 29, to Typographical Union No. 8, will have its monthly business meeting Tuesday afternoon at 1:30 p. m., at headquarters, 3745 West Pine boulevard. Following the meeting there will be cards.

The regular November meeting of Alhambra Grotto's Auxiliary will be held at Alhambra Grotto tomorrow at 8 p. m., Mrs. Julia Faulstich presiding.

The Roe Mothers' Circle will hold its monthly meeting Thursday, Nov. 21, at 2:30 p. m. The speakers will be Mrs. Charles Lambur, president of the St. Louis Council of the Parents and Teachers, Mrs. J. O. Johnson, and Mrs. F. W. Geisler, all of whom attended the convention. Roe was one of the two St. Louis Schools to be awarded the State and National Standard of Excellence at the convention.

Agnes Ruth Hoffinger, president of St. Louis Tercentenary Society, will deliver a public lecture on "The Two Gentlemen of Verona," at the regular weekly meeting tomorrow at 2 p. m. in Vandervoort's Music Hall. Madame Clara E. Thoms, music chairman, will present Ruth Miller, soprano, and Jack Colemen, tenor, in a cycle of Shakspeare songs. Mrs. William Watt Spear, chairman; Mrs. A. G. Barre and Mrs. E. A. Steininger of the audience committee will receive members and visitors.

The Right Rev. P. P. Crane will discuss "The King of Infinite Space" at the Nov. 24 public program.

Another open house meeting of the International Institute will be held this afternoon at 3 o'clock at 3833 Delmar boulevard.

A reception will follow at the conclusion of the program.

The Confederate Dames Chapter of the United Daughters of the Confederacy met at the home of Mrs. Lon Sanders, Nov. 10, and elected the following officers: Mrs. C. B. Faris, president; Mrs. J. T. Dyer, first vice president; Mrs. R. M. Tipton, second vice president; Mrs. E. C. Fisher, third vice president; Mrs. I. P. Morton, treasurer; Mrs. W. W. Henderson, recording secretary; Mrs. Minor Hall, corresponding secretary; Mrs. George Trawick, registrar; Mrs. D. E. Woods, historian; Mrs. C. A. Moreno, chairman of hospitality; Mrs. Egbert Smith, chairman of veterans'; Mrs. Paul Brown, chairman of education, and Mrs. Ivan Lee Holt, chairman of publicity committee.

The regular monthly meeting of the St. Louis Story Tellers' League will be held at the Cabanne Library Thursday at 8 p. m.. Carrying out the world friendship theme Miss Betty McGuire will tell stories representative of England, Ireland, France, Norway and India.

Armand R. Miller of the Harris Teachers College will speak at the Young Women's Christian Association, 1411 Locust street, on Friday, at 8 p. m. The subject of his talk will be "Our Debt to Chemistry."

"What to Look for in Sculpture" will be the subject of Miss Mary Powell's last Art Appreciation talk at the Young Women's Christian Association, 1411 Locust, on Tuesday evening at 7 o'clock.

Miss Marguerite B. Johnston, psychologist for the Board of Edu-

Continued on Next Page.

Thousands of Dollars' Worth of St. Louis Merchandise! Buy for Christmas

CAPACITY DAY

NUGENTS

Fox Scarfs
Actual $39.50 to $49 Values
$33
An opportunity to save on a Christmas present! In all shades—natural red, brown, pointed, beige and dyed cross.
Nugents—Street Floor, South

Fur Collar Sets
$5.95 to $19.95 Values
$2.89 $4.89 $8.89
All desirable styles and shades for Winter coats and suits. Long and short hair furs. New styles.
Nugents—Street Floor, South

Winter Coats



Regularly $35 to $39.50
$23
Rarely does correct style join a low price in such a remarkable degree as these Coats show! They choose the wanted Norma, Imperata, Suedes, Twills, Broadcloths and sports fabrics attractively trimmed with wolf, caracul, squirrel, red and grey fox, muskrat or seal. Misses' 14 to larger women's 52½.
Nugents—Second Floor

Winter Coats



Regularly $59.50 to $69.50
$33
Incomparable values as evidenced by the lavishness of the fur trimmings . . . . the excellence of the fabrics that go into their making . . . the fineness of the tailoring . . . . the excellence of the linings. In a wide choice of materials. In Winter's colors as well as plenty of blacks; sizes from misses' 14 to larger women's 48.
Nugents—Second Floor

Winter Coats



Regularly $79.00 to $89.00
$43
In the finest and smartest of fur trimmed models—all are styles that have an elegance that goes only with carefully designed and fashioned garments. In flattering modes that feature huge fur collars and cuffs . . . . the new longer lengths . . . . the colors women are favoring this season. Misses' to larger women's sizes.
Nugents—Second Floor

Fur Coats



Regularly $100 to $125
$88
Silver muskrat Coats, fine caracul Coats, new lapin Coats, American broadtail (processed lamb) Coats.
Convenient Deferred Payments Arranged
Nugents—Second Floor

Suits and Dresses



$10, $16.75 Values
$7.74
Dresses of wool crepe, micra point, Shantung wool crepe. 3-piece knitted Suits—12 to 40 sizes.
Second Floor—Sports Shop

Jersey Suits and Dresses



Regularly $5.95
$4.29
Also 2 and 3 piece knitted Suits. 1-piece jersey and knitted dresses in the lot; 14 to 44 sizes.
Second Floor—Sports Shop

Wool Skirts



Regularly $2.95 to $3.98
$2.69
Coverts, tweeds, flannels, wool crepes and other wanted materials; tuck-in styles; 26 to 32.
Second Floor—Sports Shop

Silk Blouses



Regularly $5.95
$3.69
New silk and satin long-sleeve Blouses; tailored for all-occasion wear; tuck-ins and over-blouses.
Second Floor—Sports Shop

$5.98 Beacon Robes



Specially Priced
$3.98
Ombre designs—cord trimmed silk girdle to match. Blue, brown, green, tan. Small, medium and large.
Nugents—Second Floor

$1.98 Tub Dresses



Specially Priced
$1.39
Finely tailored print Dresses; long and short sleeves; light & dark grounds; 16 to 46.
Nugents—Second Floor

$5.98 Flannel Robes



Specially Priced
$4.98
All-wool, striped flannel tailored Robes in tan, brown, blue and green. Fringed belt. Small, medium and large.
Nugents—Second Floor

Rayon Negligees



Specially Priced
$2.79
A group consisting of several printed rayons. Light and dark backgrounds. Suitable for Christmas gifts.
Nugents—Second Floor

Silk Lingerie



Regularly $1.98
$1.69
Teddies, dance sets and step-ins. Dainty laces, appliques, fagoting, hemstitching; also rayon crepe slips.
Nugents—Second Floor

Novelty Bandeaux



Regularly 50c
29c
Made of novelty brocades and batistes in uplift styles. Sizes 32 to 42 included.
Nugents—Second Floor

Negligee Pajamas



Regularly $12.98
$9.98
Smart new style Negligees in desirable colors; 2 and 3 piece Pajamas in small to large sizes.
Nugents—Second Floor

$6.00 Quilted Robes



Specially Priced
$4.98
Beautiful shades of peach, green, blue, orchid, yellow. Seco lined. Trimmed with silk girdle. Shawl collar.
Nugents—Second Floor

Elastic Step-Ins



Regularly $3.95
$2.49
Made of peach elastic, trimmed with brocade; 4 hose supporters; sizes 26 to 34.
Nugents—Second Floor

Philippine Gowns



Regularly $1.35
$1
Of fine quality nainsook, elaborately hand embroidered; scalloped neck and armholes.
Nugents—Second Floor

Porto Rican Gowns



Regularly $1.00
74c
Of fine nainsook, with hand appliques and embroideries; white, pink, maize and Nile. Sizes 15 to 17.
Nugents—Second Floor

Rayon Undies



Regularly $1.00
69c
Teddies, step-ins, gowns, bloomers, and combinations; wide variety of colors; lace and applique trimmed.
Nugents—Second Floor

Gowns and Pajamas



Regularly $1.00
88c
Stripes and plain colors; of cotton flannelette. Extra sizes included. V and square necks. Also broadcloth pajamas.
Nugents—Second Floor

Women's "Dorothy Dodd" Footwear

Styles for street . . . for afternoon wear. In leathers . . . kids . . . suedes in strap styles and ties. High and medium heels. And in colors to match Winter frocks and coats—plenty of blacks.
$5.65

$3 Cloth Gaytees
Of tan tweed cloth with net lining; every pair perfect! Sizes 3 to 7 . . . . . **$1.19**
Nugents—Second Floor

Union Suits



$1.25 & $1.50 Values
$1
"Verna" part-wool, rayon stripe weave. Built-up shoulder and tight knee. Sizes 36 to 50.
Nugents—Second Floor

Tots' Beacon Robes

Regularly $1.98
$1.19
Beacon patterns are included—all are very warm and serviceable; sizes 2 to 6 years.
Nugents—Second Floor

Infants' Shawls

Regularly $2.95
$1.95
All-wool in any number of attractively woven patterns; large sizes; fringed models.
Nugents—Second Floor

Wool Jersey Suits

Regularly $2.95
$1.95
Wool zephyr; elastic knit; included are polo shirts and candy stripes; 2 to 6 years.

Tots' Sweaters

Regularly $2.95
$1.89
Lovely patterns in bright colors. Coat and slipover models. Sizes 2 to 6 years.
Nugents—Second Floor

Infants' Shoes



Regularly $1, $1.50
39c—79c
At least a dozen different styles for Infants. Soft and intermediate soles. Sizes from 0 to 5.
Nugents—Second Floor

Party Frocks



Regularly $5.98
$3.79
Many different models; unusually attractive; 2 to 6 years. Specially priced.
Nugents—Second Floor

2-Pc. Coat Sets



Regularly $5.98
$3.95
Blue regulation brocher and sister Coats, with matching helmet; sizes 1 to 4 years.
Nugents—Second Floor

Tots' Coat Sets



Regularly $12.95
$8.95
Coat, hat and leggings in navy, powder, light tan and mixtures. Plenty of baby boy outfits: 1 to 4 years.
Nugents—Second Floor

New Dresses

Regularly $10.00 and $12.95
$6.75
A highly specialized group of Winter's new styles—informal types for street, business and all-occasion wear. Others for dinner and evening affairs. In chiffons, Canton crepes and prints. Available in the new high colors. Also plenty of blacks. All sizes in the sale group.
Nugents—Second Floor



Smart Dresses

Regularly $16.75
$10.75
Their low price is not apparent in their high quality . . . . smart styling . . . fashion-right colors . . . . of the completeness of the size range. The new high shades of blue, green and red predominate. Canton crepes . . . flat crepes . . . chiffons . . . satins in sizes from misses' 12 to women's 48.
Nugents—Second Floor



Better Dresses

Regularly $25.00 and $29.50
$18.75
Dresses that portray the newest successes of the Winter season . . . . in materials . . . . colors . . . and details! Winter's outstanding style trend of peplums, tunics, boleros and new longer lengths are expressed in the high shades as well as black. Many beautiful evening Dresses and Sunday night Frocks — laces, chiffons, Cantons and velvets.
Nugents—Second Floor



Millinery

Regularly $5
$3
Felts . . . metallic cloths. Every one with pins, feathers and touches of metallic. A remarkable saving!

Satins, Felts, Silk Tricots
Values to $10
Bicornes, Tricornes, trims and caps—all under their usual markings . . . **$6**
Nugents, Second Floor—Also Uptown and Wellston Stores



An Unexcelled Opportunity to Save on Christmas Gifts at All 3 Stores!

CAPACITY DAY

NUGENTS

Men's 2-Trouser Suits

Regularly $35 and $40



$28

Hand-tailored garments in all the season's newest colors and patterns—of fine worsteds, unfinished worsteds, cassimeres and twists in single and double breasted models. Two and three button styles in regular, long, short and stout sizes.

Nugents—Third Floor
Also Wellston Store

Men's Leather Coats

$19.50 and $22.50 Values



$12.95

Heavy, blanket lined Leather Coats—with Leath-collars and inner wristlets; double and single breasted; black and cordovan; 36 to 46 sizes.

Nugents—Third Floor

Men's Rain Coats

To $6.50 Values



$3.95

Leatherette, jersey and twill gabardine Trench styles in black, browns and tans. Fully guaranteed. Full belted styles. Very remarkable values.

Nugents—Third Floor

Men's Trousers

$4 & $5 Values



$3.79

Dark worsteds, blue serges, gray mixtures in a full range of sizes; sizes 29 to 44.

Nugents—Third Floor

Men's Two-Trouser Suits

$16

Continuing our sensational sale of clothing bought from a well-known manufacturer to sell in stores throughout the country for considerably more than our price. Every Suit is splendidly tailored from all-wool fabrics. Sizes for all men! Nugents—Third Floor

Men's Silk Ties

$1, $1.50 Values



77c

Stripes and figures — tip lined on under side of Ties in plain colors. Wool lined.

Nugents—Street Floor, North

Men's Caps

Regularly $1.95

Light, dark and medium patterns with or without fur-rod inbands. Rainproof visors; full, lined ...

$1.39

Nugents—Third Floor

Boys' Caps

Regularly $1.00

New patterns in the popular 6¼ style; unbreakable visors; very neatly lined; all sizes ....

79c

Nugents—Third Floor

Lounging Robes

Rayon Lounging Robes and Blanket Robes in the new sombre patterns; heavy waist cords ...

$4.88

Nugents—Street Floor, North

Men's Hats

$4 & $5 Values



$2.85

Silk-lined felt Hats in curl, snap or welt brims. Grays, browns, nutrias and black.

Nugents—Third Floor

Men's Shoes

Regularly $5 to $8



$3.95

From our regular stocks. Choice of tan and black in many different styles; incomplete size range.

Nugents—Third Floor



Men's Shirts

$1.39 to $2.50 Values

$1.09

"Nofade" and other popular makes . . . fine broadcloths, woven madras and novelty weaves. In fancy, plain colors or white. Neckband or collar attached styles.

Nugents—Street Floor—North

Flannel Shirts

$1.95, $2.50 Values



$1.59

Men's gray, flannel Shirts for work or sports wear. 2-pocket style—14 to 17½ sizes.

Nugents—Street Floor, North

Men's Ties

Regularly $1.00



39c

Handmade 4-in-hand Ties. In colorful patterns and also in plain shades. Wool lined.

Nugents—Street Floor, North

Boys' Boots

Regularly $5



$3.45

Boys' high cut sturdy Boots for Winter wear. Black with tan leather trimmings.

Nugents—Third Floor

2-Knicker Suits

Regularly $9.95



$7.95

Fine all-wool Two-Knicker Suits consisting of coat, vest and 2 fully lined knickers. Plaids, mixtures, herringbones; 6 to 16 years.

Nugents—Third Floor

"Paris" Garters

Regularly 50c



25c

Fine quality, wide web elastic in wanted shades and patterns; rustproof buckles.

Nugents—Street Floor, North

Men's Hose

Regularly 35c



23c

New patterns in Celanese and lisle or Celanese and rayon. In sizes 9½ to 12.

Nugents—Street Floor, North

Leather Coats

Regularly $12.50



$9.75

Of horsehide; 30 inches long; clipped sheep pelt lined; inner wristlets; 4 pockets; 8 to 20 sizes.

Nugents—Third Floor

Boys' Knickers

Regularly $2.89



$1.79

In grays, browns and tan fancy corduroys. Fully lined; strongly reinforced; 6 to 18 years.

Nugents—Third Floor

Boys' Helmets

Specially Priced



95c

Genuine black leather, all are warmly lined, perfect fitting; aviation style.

Nugents—Third Floor

Men's Union Suits

$1.25-$2.95 Values



$1.10

Of combed cotton in medium and heavier weights in worsted and wool or pure wool. 36 to 46 sizes.

Nugents—Street Floor, North

Men's Sweaters

Regularly $2.95



$1.98

100% pure wool in the newest sweater cricket styles—in newest colors; sizes 36 to 46.

Nugents—Street Floor, North

Boys' Coats

Regularly $8.50



$4.45

Of leatherette with large wombat fur collars; 4 pockets; belted all around. Heavy sheep pelt lined; sizes 8 to 20 years.

Nugents—Third Floor

Boys' Longies

Regularly $5.45



$2.79

With wide waistband and wide bottom effects; stripe and plain colored wool fabrics; 12 to 18 years.

Nugents—Third Floor

2-Trouser Youths' Suits

$19 to $22.50 Values

$14.95

Youths' excellently tailored all-wool Suits. Plenty of blues, grays, browns and patterned effects in popular models. 14 to 20 year sizes.

Nugents—Third Floor

Men's Pajamas

Values to $1.50



95c

Of finely woven fabrics in many new patterns and color effects; V neck; frog loop trimmed.

Nugents—Street Floor, North

Men's Pajamas

Regularly $1.89



$1.29

Of Amoskeag cotton flannelette in wanted colors, full cut garments. Sizes A to D.

Nugents—Street Floor, North

Men's Winter Overcoats

Regularly $30 and $35

$23



Newest authentic styles of fine wool coatings. Included are fancy plaid back effects. Guaranteed linings . . perfectly tailored . . form-fitting or box models . . plenty of plain colors . . abundance of patterns for men and young men.

Nugents—Third Floor
Downtown Store Only

Men's Topcoats

$22.50 and $25 Values

$17.45



The TOPCOATS come in tweeds, oxfords, coverts and herringbones in sizes 34 to 44. Double and single breasted, box and belted-back effect.

Nugents—Third Floor

Girls' Winter Coats

Savings ¼, ⅓, ½

$8.95 Coats...	$4.95
$9.95 Coats...	6.94
$12.95 Coats...	8.94
$19.95 Coats...	12.98
$24.75 Coats...	14.75

Sizes 7 to 16



Nugents—Second Floor

Men's Tires

Regularly $1.00

39c

Handmade 4-in-hand Ties. In colorful patterns and also in plain shades. Wool lined.

Nugents—Street Floor, North

Men's Hose

Regularly 35c

23c

New patterns in Celanese and lisle or Celanese and rayon. In sizes 9½ to 12.

Nugents—Street Floor, North

Men's Union Suits

$1.25-$2.95 Values

$1.10

Of combed cotton in medium and heavier weights in worsted and wool or pure wool. 36 to 46 sizes.

Nugents—Street Floor, North

Men's Sweaters

Regularly $2.95

$1.98

100% pure wool in the newest sweater cricket styles—in newest colors; sizes 36 to 46.

Nugents—Street Floor, North

Men's Pajamas

Values to $1.50

95c

Of finely woven fabrics in many new patterns and color effects; V neck; frog loop trimmed.

Nugents—Street Floor, North

Men's Pajamas

Regularly $1.89

$1.29

Of Amoskeag cotton flannelette in wanted colors, full cut garments. Sizes A to D.

Nugents—Street Floor, North

Boys' Sweaters

$4.95, $5.95 Values

$2.98

Blues, blacks, maroons and white pullover and coat style shaker Sweaters. Large roll collars. Sizes 30 to 36.

Nugents—Third Floor

Boys' Sweaters

Regularly $3.45



$1.69

Cricket style in plain colors and fancy Jacquard effects; pullover styles. Plenty of patterns.

Nugents—Third Floor

Boys' Shirts

Regularly $1.00



73c

Guaranteed fast colors; whites, patterned effects and plain colors; youths' and juniors' sizes.

Nugents—Third Floor

Boys' Overcoats

$10.95, $12 Values



$7.95

All-wool in blues, grays, browns and mixtures. Many are plaid wool lined; convertible collars; 4 to 17 years.

Nugents—Third Floor

2-Trouser Suits

Regularly $15.00



$10.95

Boys' 2-long Trouser Suits in new patterned effects — coat, vest and 2-long trousers; 12 to 18 years.

Nugents—Third Floor

Boys' Union Suits

Regularly $1



69c

Finely woven ribbed weight; white, ecru and random; winter weight. 6 to 16 years.

Nugents—Third Floor

Raincoats

Values to $4.95



$2.98

Girls' jersey, tweed, leatherette and silk moire Coats; inner lined; hats to match; 6 to 16 years.

Nugents—Second Floor

Girls' Party Frocks

Values to $8.95

$4.94

Georgettes and flat crepes in any number of styles. With silk crepe and rayon slips; 7 to 14 years.

Second Floor

Lace Neckwear

Regularly 50c

29c

Specially grouped are these effective collar sets . . . tie sets . . . and vestee sets.

Nugents—Street Floor, North

Lace Neckwear

Regularly $1.00



50c

These are attractive models of collar sets . . . tie sets . . . and vestee sets.

Nugents—Street Floor, North

Neckwear

$1.95, $2.95 Values



$1.39

Sample collar sets, tie sets, vestee sets — made of lace, Georgette and satin.

Nugents—Street Floor, North

Men's 'Kerchiefs

Regularly $1.00



50c

Box

With colored embroidered initial. Of a good quality of cotton. Neatly hemmed; 3 in a box.

Nugents—Street Floor, North

Square Scarfs

Regularly $1.00



89c

A large assortment of patterns and very lovely colorings. Choose them now for gifts.

Nugents—Street Floor—North

Chiffon Scarfs

Regularly $1.00



89c

Many new print designs in attractive color combinations for the new Winter season.

Nugents—Street Floor, North

Women's Scarfs

Regularly $1.69



$1.00

Made of silk and Georgette, hand-painted designs, attractive combinations. Oblongs only.

Nugents—Street Floor, North

Girls' Dresses

Values to $5.95



$4.95

Flat crepes, velvet (cotton) combinations. 2 and 3 piece knitted models; 7 to 14 years.

Nugents—Second Floor

Girls' Dresses

Values to $3.98

$2.95

Neat velveteen (cotton), tweed, covert and velveteen frocks. Jumper styles included; 7 to 14 years.

Second Floor

McClaren—Ajax TIRES

29x 4.40.... **$5.55**

33x66—6-Ply .. **$13.10**

A name that has stood for 20 years for advanced designing in Tire manufacturing.

Special Prices on Motor Oil

5 Gallons Medium Oil	5 Gallons Heavy Oil	5 Gallons Ford Spec. Oil
$2.98	$3.48	$3.48

For Phone Orders Call GArfield 4500

Nugents—Street Floor, South

Notions

At Rare Savings!

Ironing Pad and Cover	49c
Mattress Covers	79c
Comfort Covers	$1.78
Rubber Household Aprons	12c
Dressmaker Scissors	39c
Kleinert's Shields, pr.	24c
Sanitary Step-Ins	29c
Kleinert's Shields on bodice	79c
Rhinestone Dress Buckles	75c

Nugents—Street Floor, South

Wall Paper

Edges Trimmed Free

$2.25 Room Lots	$1.29
$3.50 Room Lots	$1.98
30c Wall Papers	14c
Bedroom and Kitchen Papers	3c



Ready Mixed Paints

$1.45 Quart Enamel; dries in 4 hours; special quart..... 98c

Varnish, ¾ gallon; for floors, woodwork or furniture..... $1.34

Nugents—Third Floor

Art Needlework

STAMPED BEDSPREADS of unbleached muslin	69c
NOVELTY TIE RACKS a practical gift item. Each	50c
STAMPED APRONS—On muslin and gingham; various styles	12c
EMBROIDERED MODELS—Wide assortments	59c
SEWING BASKETS—lined in colors; hinged lid	$1

Nugents—Street Floor, South

Girls' Sweaters

Regularly $3.95



$1.98

All-wool slip-on and coat styles—modernistic prints and various color combinations; 28 to 36 sizes.

Nugents—Second Floor

Girls' Sweaters

Regularly $3.95



$2.98

New modernistic designs — new neckline effects, some with berets to match. Coat styles included. 28 to 36.

Nugents—Second Floor

Handkerchiefs

Women's 50c Linen 'Kerchiefs, 3 for	$1
Women's 25c Linen 'Kerchiefs	15c
Women's 10c Linen 'Kerchiefs	5c
Women's 25c Linen 'Kerchiefs, 3 for	$1
Women's Sample 'Kerchiefs	10c
Men's 50c Linen 'Kerchiefs	39c
Men's Cotton 'Kerchiefs, 12 for	59c
Men's 10c cotton 'Kerchiefs, 6 for	35c
Men's 15c Linen 'Kerchiefs, 6 for	69c
Men's 25c Linen 'Kerchiefs	25c
Men's 15c Cotton 'Kerchiefs, 12 for	$1

Nugents—Street Floor, North

ACTIVITIES OF WOMEN'S CLUBS

Continued From Preceding Page.

cation, who is giving a series of lectures, "The Psychology of Successful Living," at the Young Women's Christian Association, 1411 Locust, will speak on "How Psychology Can Teach Me to Overcome My Handicaps and Develop My Capacities" Thursday, at 8 o'clock.

The monthly meeting of Roosevelt High School Mothers Circle will be Friday, at 2:45 p. m. in the library of Roosevelt High School, with the president, Mrs. John Boe, presiding. Maynard Hart, principal, will address the group on "Learning." Mrs. L. Washburn will have charge of the musical program, including vocal selections by Jessie Mary Coolidge, winner of the South Side Scholarship, accompanied by Elfrieda Salsmann. Refreshments will be served following the program by committee; Mrs. F. W. Jennie, Mrs. J. Dierberger and Mrs. G. Randall.

The Stephens College Club will hold its monthly meeting Wednesday afternoon at 1 o'clock at the home of Mrs. Carl Reece, 1422 Anna avenue. The other hostess will be Mrs. R. B. McDonald.

There will be a book review, "Story of a Pioneer," the autobiography of Anna Howard Shaw, reviewed by Mrs. A. F. Barnes. A "Stephens Review" will be given by Mrs. C. R. Davis.

Scottish Rite Woman's Club, Mrs. Stella Woodrow Barnes president, is sponsoring a presentation of "June Moon" at the Orpheum Theater Monday evening at 8:30 p. m. Nov. 24. Miss Naomi Kennedy, chairman, has charge of the reservations.

The annual business meeting of the Monday Club of Webster Groves will convene at 2 p. m. Monday. A luncheon will be served at 1 o'clock, preceding the meeting.

The Music and Drama Group will study "German Composers" at its meeting on Tuesday at 10:30 a. m.

The Amacitia Club will hold its next meeting Thursday at the Kings-Way Hotel. Board meeting at 11 a. m. and business meeting for members at 12 p. m.

Mrs. L. Nichols, chairman of Christmas Fund and her assistants, Mrs. William Montgomery, Mrs. A. Steinlage, Mrs. M. Bunch, Mrs. J. L. Seidler, Mrs. J. E. McGuire and Mrs. E. Moore, will make a report.

The Grace Coolidge Chapter of the Delphian Society will hold its next meeting at 10 a. m. Wednesday at the Kingsway Hotel. The musical and tea, to be given Tuesday afternoon by the Delphia Council at the Hamilton Avenue Christian Church, Hamilton and Julian avenues, will have as guests of honor five members of the faculty of Jamerson Conservatory, William Woods College.

Douglas Oliver Chapter, Daughters of the American Revolution, met Tuesday afternoon at the home of Mrs. F. C. Harrington, 6305 Mitchell avenue, and elected officers as follows: Regent, Mrs. F. C. Harrington; vice regent, Mrs. Otto Madaden; secretary, Mrs. Robert Ecoff; treasurer, Mrs. Clarence W. Crowe; registrar, Miss Mary Piermont; historian, Mrs. B. Loevy; librarian, Mrs. Charles S. Johnson; director, Mrs. B. Graner. Mrs. John Fares was assistant hostess.

The St. Louis Shakspeare Drama Study Club, M. F. W. C., met Thursday, at 2 p. m., at the home of Mrs. Arretus F. Burt, 5598 Waterman avenue, with Mrs. Thomas Field Browne as assistant hostess. Prof. I. T. Lippincott gave a talk on "Making a Living in Shakspeare's Time."

Following is the calendar of events of the conference of Jewish Women's Organizations for the coming week:

Today, United Hebrew Temple—evening; Junior Sisterhood, Temple Israel, and St. Louis Unit Junior Hadassah. Monday, B'Nai El Temple Sisterhood; Shaare Emeth Sisterhood; Temple Israel Sisterhood; United Hebrew Temple Ladies' Aid; Queen Esther and Mizrachi Ladies' Aid.

Tuesday, Jewish Orphans' Home and Blue Whites, Wednesday, Bible Study Group; Daughters of Israel; Shaare Zedek Sisterhood and Sisterhood Adas B'Nai Yisroel Congregation, Thursday, Miriam Convalescent Rose Bry Home Board and Conference of Jewish Women's Organizations.

The Kirkwood Study Hour Club held its reciprocity meeting Tuesday at Grace Church Parish House, Kirkwood. The Rev. Leighton H. Nugent was speaker of the day and musical numbers were given by Miss Charlotte Bell, accompanied by Mrs. Aiden Sterling and Miss Jane Lange, accompanied by Miss Lucille Hammil.

The November meeting of the Webster Groves Peace Council will be held at the home of Mrs. J. R. Harkey, 839 Amelia avenue, Wednesday, at 2 p. m. The subject to be discussed, "Internationalism in Art, Science and Religion." Adele Schulenburg Gleeson, Dr. Irene Blachard Mueller and Mrs. J. D. Bragg will interpret the subject. Mrs. J. C. Flint, Mrs. George D. Drake and Mrs. G. W. Harley will act as assisting hostesses.

The regular meeting of Junior Hadassah will be held at 2 o'clock this afternoon at the B'Nai Amoona Auditorium, Vernon and Academy avenues. The history class will meet Tuesday evening under the leadership of Mrs. M. Fisher. The annual dance will take place Jan. 11 at Hotel Jefferson.

The Woman's Association of the First Congregational Church of Webster Groves will hold a bazar, entertainment and turkey dinner Friday. Hand-made articles and handcraft work from the Kentucky mountains will be among the novelties displayed. There will be a program at 8 p. m.

Jefferson Barracks

Items of Social Interest From the Army Post.

COL. AND MRS. PEGRAM WHITWORTH have as their house guest, Miss Elizabeth Underwood, who is the sister of Maj. Arthur R. Underwood of this post.

Mrs. John Randolph was hostess At a bridge luncheon at her quarters Friday afternoon. Her guests were: Mrs. Pegram Whitworth, Mrs. Charles F. Morse, Mrs. William E. Hall, Mrs. Arthur R. Underwood, Miss Elizabeth Carey, Mrs. William E. Brougher, Mrs. Arthur C. Tipton, Miss Henry S. Cole, Mrs. Arnold M. Reeve, Mrs. Edwin M. Grimmer, Miss Marguerite Grimmer, Mrs. Arthur G. Hutchinson, Mrs. Joseph L. Connolley, Mrs. Richard M. Sandusky, Mrs. Sherman P. Walker, Mrs. Raymond I. Lovell, Mrs. Samuel C. Payne, Mrs. Paolo H. Sperati, Mrs. John T. Sunstone, Mrs. Aubrey J. Bassett, Mrs. Clifford D. Overfelt, Mrs. Edwin T. Wheatley, Mrs. Joseph E. Canfield, Mrs. John H. Judd, Mrs. John D. Eason, Mrs. William W. Brier Jr., Mrs. Raymond W. Odor, Mrs. Edwin M. Sutherland, Mrs. Arthur L. Moore, Mrs. Claude D. Collins, Mrs. Joseph Catte, Mrs. Charles C. Higgins, Mrs. August E. Schanze, Mrs. Wayne B. Brandstadt, Mrs. Welborn B. Griffith Jr., Mrs. Logan Clarke, Mrs. William W. Harris and Mrs. Edmund L. Butts, Mrs. Paul Bakewell Jr., Mrs. Charles Van Studdiford, Mrs. Raymond Browne, Miss Virginia Sharpe and Miss Fifi Browne, all of St. Louis.

Mrs. Hartman L. Butler of St. Louis was the week-end guest of Col. and Mrs. Pegram Whitworth.

Major and Mrs. Arthur R. Underwood were hosts at a riding party on Sunday followed by dinner at their quarters honoring their guest Miss Elizabeth Carey of Cheyenne, Wyo. The other guests were Major and Mrs. Henry S. Cole, Capt. Harold Haney, Lieut. and Mrs. D. Eason, Lieut. John W. Hammond, Lieut. Brendan Greeley and Lieut. Aubrey B. Smith.

Major and Mrs. Arthur C. Tipton and their daughter, Miss Teddy Tipton, entertained at dinner at their quarters preceeding the dance Thursday evening. Covers were laid for Major and Mrs. Arthur R. Underwood, Miss Elizabeth Carey, Major Floyd V. Gilgore, Capt. Harold Haney, Capt. and Mrs. Paolo H. Sperati, Capt. and Mrs. Arthur G. Hutchinson, Capt. and Mrs. Clifford D. Overfelt, Lieut. and Mrs. Edwin M. Sutherland, Lieut. and Mrs. Arthur L. Moore, Lieut. and Mrs. Claude D. Collins, Lieut. and Mrs. Welborn B. Griffith Jr., Miss Ruth Jones, Lieut. John W. Hammond, Lieut. John D. Cone, Lieut. Brendan Greeley and Lieut. Aubrey B. Smith.

Capt. and Mrs. Richard M. Sandusky were host and hostess at tea at their quarters on Sunday evening in honor of Miss Elizabeth Carey. Their guests were Miss Carey, Maj. and Mrs. Arthur R. Underwood, Miss Anne Schanber, Miss Margaret Randolph, Miss Fifi Browne of St. Louis, Lieut. and Mrs. Logan Clarke, Lieut. and Mrs. William W. Harris, Lieut. Brendan Greeley, Lieut. Aubrey B. Smith and Stephen McDonough of St. Louis.

The Weekly Bridge Club met at the quarters of Mrs. Paolo H. Sperati for luncheon and contract on Wednesday afternoon. Those playing were Mrs. Thomas L. Smith, Mrs. Arthur C. Tipton, Mrs. Arthur G. Hutchinson, Mrs. Paolo H. Sperati, Mrs. Clifford D. Overfelt, Mrs. Edwin M. Sutherland, Mrs. Arthur L. Moore and Mrs. Claude D. Collins.

Capt. and Mrs. Edwin T. Wheatley entertained a number of friends at dinner before the dance Thursday evening, having as their guests Capt. and Mrs. Richard M. Sandusky, Lieut. and Mrs. William W. Brier Jr., Lieut. Frank C. Peters, who is stationed here on temporary duty, and Miss Fifi Browne and Stephen McDonough of St. Louis.

Lieut. August E. Schanze and Lieut Welborn B. Griffith Jr. flew to Fort Leavenworth, Kan., where they spent the week-end. Lieut. Schanze was the guest of his parents, Mr. and Mrs. J. W. Schanze, of Leavenworth, Kan., while Lieut. Griffith visited his wife and her parents, Maj. and Mrs. Daniel H. Torrey of that post.

Mrs. Sherman P. Walker was hostess at luncheon and bridge at her quarters on Wednesday afternoon. Seated at the table were Mrs. Pegram Whitworth, Miss Elizabeth Underwood, Mrs. Joseph L. Connolly, Mrs. Richard M. Sandusky, Mrs. Nathaniel Jones, Mrs. John D. Eason and Mrs. Walker's sister, Mrs. Alexander, of St. Louis.

Lieut. Brendan M. Greeley departed this week for Fort Riley, Kan., where on Nov. 19 he will marry Miss Marion Morgan, daughter of Col. and Mrs. John M. Morgan of that post.

On Friday evening the entire command of officers and ladies attended the post hop at the Officers' Club. The ballroom was attractively decorated with autumn foliage.

Mrs. Raymond W. Odor was hostess at a birthday party last week complimenting her young daughter, Helen Agnes. Those invited were Rose Marie Sunstone, Nancy and Jean Sutherland, Niva and Elinor Trett, John Judd, Aubrey Bassett, Patricia Louise and Peggy Grace Higgins, Arthur and Andrew Underwood, Peggy Tipton, Anita and Billy McGrange, Mary Janet Hall and John Krietz.

Mrs. Welborn B. Griffith Jr. returned to Jefferson Barracks Thursday after a short visit at the home of her parents, Maj. and Mrs. Daniel H. L. Torrey of Fort Leavenworth, Kan.

Unusual Savings on Home Needs! Buy Monday for Christmas!

CAPACITY DAY

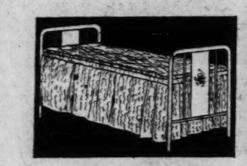
NUGENTS

Plate Luncheon, 49c
10 A. M. to 4 P. M.

Choice:
Creams of Fresh Asparagus Soup
Old-Fashioned Navy Bean Soup

Entrees:
Spanish Mushroom Omelette
Fried Jumbo Oysters, Cole Slaw and Tartar Sauce
Roast Leg of Lamb—Celery Dressing—Mint Jelly
Yankee Pot Roast—Small Vegetables
Breaded Pork Tenderloin—Country Gravy
Baked Fresh Spareribs—Southern Style
Baked Chicken Loaf—Creole Sauce
Whipped Potatoes—Fresh String Beans
Peach Melba Nut Salad
Cottage Pudding—Custard Sauce
Hot Lunch Biscuits or Hot Corn Sticks
Coffee—Tea—Milk—Hot Chocolate

Fountain Pen Sets
$1.69
Clip or ring style Fountain Pen Sets in the wanted colors. Pens have 14-karat gold points and pencils are propel-repel style.
Nugents—Street Floor, South



Day-Bed Complete
$15
Metal end, decorated panel style, with automatic link spring. 30-pound, all felt roll edge mattress. Heavy cretonne cover.
Nugents—Fourth Floor
Also at Wellston Store



Regular $22.50 Dressers
$17.95
A sturdily constructed Dresser, four drawer style, with large mirror. Walnut finish on hardwood. Attractive design.
Nugents—Fourth Floor
Also at Wellston Store



Occasional Chair
$10.95
Jacquard velour seat and back. Hardwood frame in walnut finish. Large and unusually comfortable. Choice of several different colors of velour and tapestry.
Nugents—Fourth Floor
Also at Wellston Store



Occasional Table
$12.75
An attractive Table with two-tone butt walnut grain top, over seasoned hardwood. Turned legs and stretchers. Top, 30x22 inches.
Nugents—Fourth Floor
Also at Wellston Store



Book Trough End Table
$1.49
A practical and attractive End Table, with liberal space for books. Mahogany finish gumwood. Wide panel sides, with shaped top.
Nugents—Fourth Floor
Also at Wellston Store



Lamp Outfits
$4.49
2 and 3-light Junior Lamps ...table bases...in pewter finishes with paper parchment shades. Specially priced for Capacity Day.
Nugents—Fourth Floor
Also at Wellston Store



Wal. Veneer Cedar Chest
$19.98
Tennessee Red Cedar Chest, with genuine walnut veneer, ornamented with wood carvings. Sealtite lid. Size 45x19x26 inches.
Nugents—Fourth Floor
Also at Wellston Store



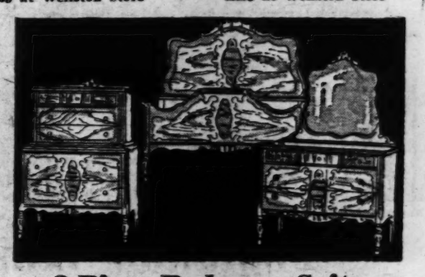
Sample Living-Room Suites
$133
High quality mohair Suites that originally sold as high as $250. Every one perfect and up-to-the-minute in design. Finest mohair covering, with frieze and moquette reverse cushions. Webb construction. One style shown.
Nugents, Fourth Floor—Also Wellston Store



5-Piece Breakfast Set
$29.95
Consists of solid oak Extension Table, with equalizing slides and two extra leaves, and four high back chairs. Choice of two attractive color combinations. Fine quality oak and excellent workmanship throughout.
Nugents, Fourth Floor—Also Wellston Store



9-Piece Dining-Room Suite
$147.50
Includes 66 inch Buffet, 8-ft. Extension Table, China Cabinet and six Chairs. Made of American and Oriental veneers, with oak interiors. Genuine wood carvings and cut mouldings.
Nugents, Fourth Floor—Also Wellston Store



3-Piece Bedroom Suite
$129.75
A limited number of these handsome Suites for one day selling. Genuine walnut veneers and oak interiors. Includes 50-inch Dresser, Bed and choice of large Robe or 40-inch Chest.
Nugents, Fourth Floor—Also Wellston Store

$75 All-Porcelain Gas Range
$39.98



This beautiful cream and green porcelain Gas Range has cast iron oven front frame, cooking top and legs. Porcelain-lined oven, utility drawer and concealed manifold.
Nugents—Fourth Floor

Ventilator
3 for **$1**



Adjustable Ventilators, with metal frame, 11 inches wide, with extension to 37 inches.
Nugents—Fourth Floor

Electric Heaters
$2.98



Large bowl-type reflector, either copper or chromium plated. Guaranteed heating element, replacable type.
Nugents—Fourth Floor

Win. Ref'gerator
$1.89



Made of heavy rust-proof galvanized iron with enamorable shelf and sliding doors.
Nugents—Fourth Floor

Turkey Roaster
$1.00



18-inch oval shape blue enamel Roaster, just the size for the Thanksgiving dinner.

Coal Hods
39c



Made of heavy corrugated galvanized iron, with strong strap handle. No. 17 size. Reinforced bottom.
Nugents—Fourth Floor

Corn Popper
$1.39



Round shape, all-nickel finish Corn Poppers, with guaranteed electric element. With cord and plug.
Nugents—Fourth Floor

Fire Grates
$3.89



Made of heavy cast iron, in artistic design. Fits into fireplace, 22-inch size. $5 value.
Nugents—Fourth Floor

Skillet
59c



Cast iron Skillet, will not warp or crack. Convenient No. 8 size. Special saving for Capacity Day.
Nugents—Fourth Floor

$39 All-Porcelain Circulators
$26.98



Walnut grained finish Porcelain cabinet, enclosing 18-inch cast iron heating unit. Will heat 3 to 4 rooms. Duplex grates for coal or wood. $3 down—balance on terms.
Nugents—Fourth Floor

$30 Urn Set
$15.98



4-piece chromium-plated set, 24-k. gold lined sugar and cream tray and "Delly Madison" pattern urn, with cold water pump.
Nugents—Fourth Floor

Radiator Shields
2 for **$1**



Adjustable Radiator Shields of black metal. Fit wall-type register and protect walls and draperies.
Nugents—Fourth Floor

Ironingboard Set
64c



Non-inflammable Ironing board pad with cloth cover. Fits any folding ironing board. $1.00 value.
Nugents—Fourth Floor

Canary Birds
$3.89



Beautiful Harts Mountain Canaries, all male birds in full plumage. Guaranteed singers.
Nugents—Fourth Floor

Rad. Enclosures
$4.98



Adjustable, all-steel Radiator Enclosures, with punched cane front. Walnut finish. Saves walls and drapes.
Nugents—Fourth Floor

Furnace Shovel
49c



Heavy steel scoop that fits furnace door. Has convenient "up" shaped handle of hardwood.
Nugents—Fourth Floor

Dinner Sets
Regularly $50.00
$39.98



100-pc. Sets of imported china; attractive decoration on ivory background. Very pleasing shapes.
Nugents—Fourth Floor

Dinner Sets
Regularly $25
$17.50



Pleasing border designs on American semi-porcelain. Three patterns to choose from.
Nugents—Fourth Floor

Two Tubs Free With Every "La Salle" Electric Washer
$69.50



It has been proved that no Washer made will wash your clothes cleaner . . . quicker . . . or with less effort than the La Salle Electric Washer. Standard size; with latest designed Loveil wringer with balloon rolls.

Pay $5 Down —and $5.00 Monthly
Nugents, Fourth Floor

Garbage Can
79c



6-gallon size Garbage Can, of heavy corrugated galvanized iron. Has lock on lid. $1.29 value.
Nugents—Fourth Floor

Lounge Lamps
$4.95



These are the new and popular 3-candle style Lamps, with appealing shades of super parchment. Metal bases.
Nugents—Fourth Floor

China
At Savings

100-Pc. Dinner Sets . . $12.98
55-Pc. Dinner Sets . . . $7.98
Imported China Compartment Plates . . . 59c
Service Plates, $1
Glass Mixing Sets . . . 49c
Rose Glass ware . 6 for $1
Nugents—Fourth Floor

Elec. Toaster
49c



Toasts two pieces at the same time. Green enameled, heat-proof frame, with nichrome heating element.
Nugents—Fourth Floor

Pictures
$1.95



A delightful assortment of popular Pictures . . . choice of eight colorful subjects. Size, 16x20 inches. Polychrome frames.
Nugents—Fourth Floor

Singer Portable Electric Sewing Machines
Only 10 at This Price
$36.50



Every Machine reconditioned and in first-class running order. Complete with attachments. An extraordinary value.

Singer Drop-Head Sewing Machines
Reconditioned and fully guaranteed. Only 15 at this sensational price..... **$14.95**
Nugents—Third Floor

Terms $5 Down
—balance in easy monthly payments.

An Event That Sets The Pace in Fall, Winter and Holiday Savings!

CAPACITY DAY

NUGENTS

Stationery *Special!* **39c**
Excellent quality white Stationery, in fancy finish. 24 sheets and 24 envelopes, large size.

Stationery *$1 Value!* **89c**
24 sheets white paper, 24 correspondence cards and 48 envelopes. Packed in cretonne boxes.

Nugents—Street Floor, South

Candy Specials

$1 Salted Cashew Nuts, lb.	69c
60c lb. Brazil Chips, lb.	29c
60c Filbert Nut Butter Cups, lb.	39c
60c lb. Butterscotch Wafers, lb.	29c
60c lb. Chocolate Egg Nogg Creams	39c
60c Milk Chocolate Marshmallow, lb.	39c
50c Milk Chocolate Caramels, lb.	39c

Nugents—Street Floor, North and South
Also Wellston and Uptown Stores

Oval Axminsters *Regularly $3.95* — $2.25
27x40-in. heavy quality Carpet, with fringe; wide choice of patterns and colors.
Nugents—Street Floor, South

Room-Size Rugs *$75 to $98.50 Values* — $58
Domestic Orientals and Wilton Rugs; many colors and designs; 9x12 ft. and 8.3x10.6 ft.
Nugents—Street Floor, South

Axminsters *Regularly $39.50* — $26.95
Heavy quality with deep cushion nap; suitable for any room; imperfect. 8.3 x 10.6 size.
Nugents—Street Floor, South

Novelty Pillows *$2.49, $2.95 Values* — $1.44
Large size; tailored rayon damasks with brush edge; filled with kapok and cotton. Inside pillow.
Nugents—Third Floor

Tailored Pillows *Regularly $1.45* — 97c
Damask covered in the various desirable colors; neatly tailored; 18-inch size.
Nugents—Third Floor

Plaid Blankets *Regularly $5.00, Pair* — $3.98
Fluffy part-wool Blankets in attractively colored plaids; cotton sateen binding. Extra large.
Nugents—Street Floor, North

Taffetas *Regularly 69c* — 49c
All wanted changeable shades of lustrous finish rayon taffeta; 36 inches wide.
Nugents—Street Floor, South

Madeira Cloths *Regularly $19.98* — $12.98
72x90 in. fine linen, hand embroidered cloths; very beautiful patterns and workmanship.
Nugents—Street Floor, South

English Prints *Regularly 25c* — 15c
Attractive Prints in light and dark grounds; all are guaranteed washable; 36 in. wide.
Nugents—Street Floor, South

Axminsters *Regularly $35* — $24.79
Also velvets—greatly underpriced because these are slightly imperfect; good colorings.
Nugents—Street Floor, South

Wilton Rugs *$8.95, $9.95 Values* — $6.95
27x54-in.; large assortment of wool and worsted Wilton throw Rugs; very useful.
Nugents—Street Floor, South

Axminsters *Regularly $3.95* — $2.49
27x54-in. size; heavy grade; attractive patterns and colors; slightly imperfect.
Nugents—Street Floor, South

Wilton Rugs *Regularly $69.98* — $44
9x12-ft. heavy-quality all-wool Wilton Rugs—all over, Chinese and Persian designs. Slightly imperfect.
Nugents—Street Floor, South

Rayon Crepe *Regularly 89c* — 77c
38 inches wide; all-rayon Flat Crepe in pretty designs. Very special.
Nugents—Street Floor, South

Linen Napkins *Regularly $1.98, 6 for* — $1
18x18 in. size; hemstitched hems; of Jacquard patterned linen damask. Fully bleached.
Nugents—Street Floor, South

Madeira Napkins *Regularly $1.79, 6 for* — $1.19
11x11-in. pure linen Napkins, hand embroidered in several very attractive patterns.
Nugents—Street Floor, South

Printed Crepe *Regularly 89c* — 49c
Rayon and cotton Flat Crepe in a wide range of new prints and color combinations; 38 in. wide.
Nugents—Street Floor, South

Congoleums *Regularly $10.95* — $5.98
9x12-ft. heavily enameled surface; mounted on a felt composition back; imperfect.
Nugents—Third Floor

Axminsters *Regularly $55* — $38
9x12-ft. heaviest quality weaves; seamless; Persian and allover designs; wanted colors.
Nugents—Street Floor, South

Axminsters *Regularly $6.95* — $4.50
These are in 36x63 inch size; heavy quality; patterns that match larger sizes; imperfect.
Nugents—Street Floor, South

Child's Rocker *Very Special!* — $2.98
High-grade round fiber; cane seat; extra cretonne seat; high back; apron-front style.
Nugents—Third Floor

Flat Crepe *Regularly 75c* — 55c
38 inches wide; all-rayon Flat Crepe in all wanted colors. A rich, lustrous finish.
Nugents—Street Floor, South

Rayon Satin *Regularly 89c* — 49c
38 inches wide; in all the desirable pastel colors—with a rich and lustrous finish.
Nugents—Street Floor, South

Italian Luncheon Sets ½ Price

15 Only. $25 Sets	$12.50
8 Only. $22.50 Sets	$11.25
12 Only. $19.50 Sets	$9.75
8 Only. $17.50 Sets	$8.75

18x45-in. runner, six 12x18-in. tray cloths, six napkins.
Nugents—Street Floor, South

Blankets and Sheetings *At Capacity Day Savings!*

$3.98 Indian Blankets	$1.98
Silver Queen Sheets, 81x99	$1.39
Silver Queen Sheets, 72x99	$1.29
Silver Queen Cases, 42x36 in.	29c
$1.98 3-Piece Sheet Sets	$1.79
29c Pepperell Tubing, yard	19c
Cotton Batts—72x90 inch	49c
$3.98 Wool-Filled Comforts	$2.98
Pepperell Sheets, 81x99	98c
Feather Pillows—20x27, each	$2.50
$1 Seamless Sheets, 81x99	69c
25c Pillowcases, 42x36 in.	15c
$10 Rayon Comforts	$7.98
3-Pc. Pepperell Sheet Sets	$2.98
$1.59 Mattress Covers	$1
59c Linen Towels, 17x32 in.	39c
25c Huck Towels; 18x36 in.	15c

Nugents—Street Floor, South

Toyland's Worlds Fair

Bicycles *Regularly $35* — $22.98
New Departure coaster brake; ball-bearing pedals; large saddles; adjustable handlebars; for boys and men.
Nugents—Third Floor

Boys' Autos *Regularly $8.98* — $6.98
Reinforced body; all-steel geared; with rubber-tired wheels; reserve for Christmas now.
Nugents—Third Floor

Infants' Dolls *Values to $8.98* — $3.98
Large-size baby Dolls; with moving eyes. Neatly dressed with booties to match, and eyelashes.
Nugents—Third Floor

Scooter Bikes *Regularly $22.50* — $15.98
With motorcycle tubing frame; parking stand; adjustable handlebars; 13-inch wheels; 1¾-in. rubber tires.
Nugents—Third Floor

Coaster Wagons *Regularly $5.00* — $3.69
All-steel body; roller bearing, double disc rubber-tired wheels; bright red enamel.
Nugents—Third Floor

Doll Carriages *Regularly $6.98* — $4.98
Adjustable hood; reclining back; fiber Carriages; rubber-tired wheels; large and roomy.
Nugents—Third Floor

Doll Carriage *Regularly $2.98* — $1.69
Made of hard fiber, rubber tired wheels, high pusher, adjustable hood. Many colors.
Nugents—Third Floor

Velocipedes *Regularly $4.50* — $2.79
Rubber-tired wheels; adjustable seat, rubber pedals. Enameled in bright colors.
Nugents—Third Floor

Savings on Draperies

Rayon Panels *Regularly $5.50* — $3.88
A splendid choice of novelty effects, with deep fringe; 46 inches wide. Unusual values.
Nugents—Third Floor

Curtain Sets *Regularly $2.25* — $1.44
Stenciled marquisette sets; hemmed side and bottom; in the wanted ecru tint.
Nugents—Third Floor

Drap'y Damask *$2.75, $3.75 Values* — $1.97
Rayon Drapery Damasks, in two and three colored effects; all are 50 inches wide.
Nugents—Third Floor

Rod Sets *Regularly $1.35* — 95c
Each Set consists of decorated rod, center bracket, ends and rings. For the average window.
Nugents—Third Floor

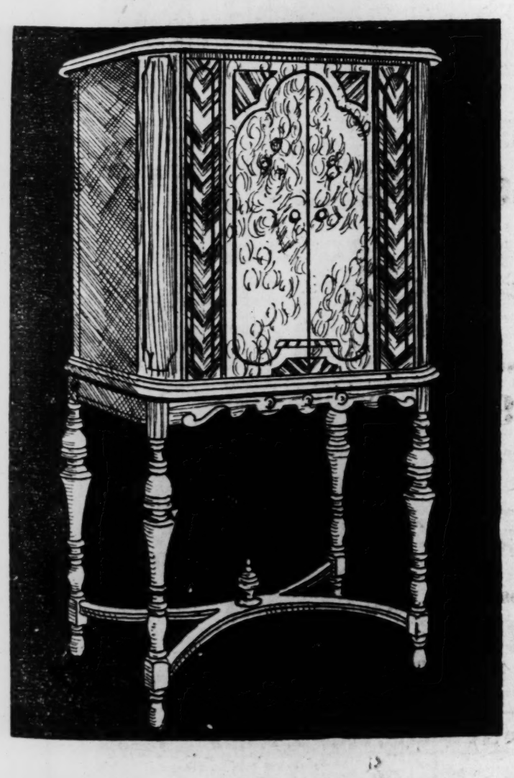
Window Shades *Regularly 85c* — 48c
Domestic Holland Shades; 36 in. wide, 7 ft. long; guaranteed rollers; fixtures; wanted colors.
Nugents—Third Floor

Rayon Panels *Regularly $4.50* — $2.66
Just 280 in this group; ecru and shell tints; with scalloped bottom; lustrous finish.
Nugents—Third Floor

Criss-Cross Curtains *$1.55, $1.85 Values, Pair* — 97c
Sheer quality grenadines; colored ruffles; 48 in. across top; tie-backs to match.
Nugents—Third Floor

Panel Curtains *$2.95, $3.75 Values* — $1.88
Included are fine shadow weaves, filet weaves, madras and other novelty stripes; deep rayon fringe.
Nugents—Third Floor

Nugents Radio Supremacy Sets a New Record With a Sale of Regular $180



Sonora Radios

CLEAR AS A BELL

New 1931 Models

Sonora, after more than a year of engineering research, have presented to the public this new set . . . a revelation to the radios of the future . . . and Nugents is the only store in St. Louis privileged to offer them at this sensational price.

New, Modern 1931 Model!
Dynamic Speaker "Clear as a Bell" Reception!
Full-Size Walnut Cabinet, with French Doors!
Complete with 7 Fully Matched Tubes!
Tone Control—Radio's Newest Development!
Screen-Grid Principle—Maximum Reception!
Made by Sonora—A Recommendation in Itself!

$79.95 Complete With Tubes

Pay Only $8 Down
—enjoy the ownership of this wonderful set this Winter — balance in monthly payments.

Exclusive at Nugents
You are assured of Radio satisfaction at Nugents — expert, intelligent service.

Nugents, Fourth Floor—Also Uptown and Wellston Stores

EX-ST. LOUIS SCULPTOR WINS LOGAN PRIZE

Heinz Warnecke Takes Principal Award in American Exhibition at Chicago.

The principal award in the forty-third annual American exhibition at the Chicago Institute of Fine Arts, it was announced yesterday, was won by Heinz Warnecke, former St. Louisan, whose sculpture is internationally known.

Warnecke's award was the Mr. and Mrs. Frank G. Logan gold medal and $2500, an outstanding distinction in American art. The award had never been won before by a sculptor.

The sculptor's studio on Delmar boulevard a few years ago was a meeting place of St. Louisans of liberal tastes. Warnecke and his works, from the rude strength of his "Resting Workman" down to his quaint, diminutive bronze caricature of his pet dachshund, are familiar to hundreds here. He removed to New York in 1927.

His prize-winning work in the Chicago exhibition is described by connoisseurs there as "ranking with the best of American sculpture." It is a fountain figure, about five feet tall, in a stone like Tennessee marble, of a kneeling woman about to rise with a water jar.

"Warnecke," said a member of the institute staff, "has managed to gain a beautiful effect of smooth, round forms and melting contours without sacrificing stability of design. The piece reflects slightly the influence of contemporary French sculptors, Maillol, perhaps, but is more frankly decorative."

The figure has been placed at the entrance to the exhibition galleries. Critics have elaborated on its "gracious spirit and simplicity of effect," and commented that, "as always, the workmanship is remarkable."

St. Louis acquaintances regard that technical skill as the natural consequence of Warnecke's arduous but voluntary factory apprenticeship in Germany. He was born in Bremen in 1895, and studied at the Berlin Academy of Fine Arts.

He arrived in St. Louis in 1923 and immediately attracted notice with his carvings in brass and wood, mostly of animals, decorative but significant and lucid. In the following year he won the sculpture prize at the Artists' Guild and in 1925 he took the prize for the best work of art in the guild-show.

SALE OF CHRISTMAS HEALTH SEALS WILL BEGIN ON DEC. 1

St. Louis Organization Defers Appeal for Support Until After Community Fund Campaign.

The twenty-fourth annual sale of Christmas Health Seals will be conducted here from Dec. 1 until Christmas eve, John C. Tobin, president of the Tuberculosis and Health Society, has announced.

In former years the sale opened at an earlier date, but at a recent meeting of the board of directors it was decided ot delay the sale until after the Community Fund campaign closed. The society is not a member of the Community Fund and receives no revenue from it.

More than $80,000 was raised by the sale fo Christmas Health Seals in St. Louis last year, Tobin said, this money being the chief revenue for the society and financing the all-year disease prevention and health promotion program in St. Louis and St. Louis County.

This year, because illness tends to increase in relation to business depression and unemployment, the income must be increased to care for a greater burden, according to Tobin. The calls upon all departments of the health organization have increased. In the open air schools alone, where meals for malnourished children are provided, an increase of 49 per cent has been noted this year over 1929, he pointed out.

The principal method of selling Christmas Seals will be by mail, although some personal solicitations are to be made.

PUBLIC LIBRARY TO MARK BOOK WEEK FOR CHILDREN

Special Activities to Increase Interest in Reading Planned at All Branches.

The twelfth annual Book Week of the Children's Department of the Public Library will be celebrated this week with a number of varied activities at each of the branch libraries, intended to increase interest in books.

There will be puppet shows at the Carpenter, Stix and Crunden branches, special story hours and book-talks at the Benton, Divoll, Cabanne and Buder branches, a "Bookland Village" at the Carondelet branch, balloting for favorite titles at a number of other branches, and a number of specially-devised games and contests at each of the libraries.

A Christmas list of the best books for children has been prepared and may be obtained at any of the branches with copies of the books for examination.

To Lecture on Oriental Tour.

Samuel Rosenkranz, teacher of English at Roosevelt High School, will speak on his travels in the Orient Tuesday afternoon at 3:15 o'clock at City Art Museum in Forest Park. Lantern slides made from photographs taken by himself will illustrate the lecture.

Speaker From Berlin.

A Douglas Cook, Assistant Trade Commissioner at Berlin, Germany, will address the Chamber of Commerce Foreign Trade Bureau at Hotel Mayfair at 12:15 p. m. Friday.

CAPACITY DAY

SEE WHAT YOU SAVE — **NUGENTS BARGAIN BASEMENT** — SEE WHAT YOU SAVE



Men's Dress
SHIRTS
$1.29 to $1.45 Values
97c

Buy for personal needs . . . for Christmas giving! Fine quality broadcloth . . . rayon stripe madras . . . novelty madras and Jacquard broadcloth. Perfectly tailored; collar-attached styles. Sizes 14 to 17. Plenty of whites.
Nugents Bargain Basement

Men's Union Suits
$1.29 Value
95c



Winter weight Union Suits, long sleeves, angle length. Cut big and roomy. White and ecru. Slight irregulars. Sizes 36 to 46.
Nugents Bargain Basement

Men's $1.29 Pajamas
Cotton flannelette, 2-piece Pajamas with elastic back. Also broadcloth and madras in many patterns. Some irregulars.
97c

Shirts & Drawers, Ea.
Fine quality ribbed Shirts and Drawers, long-sleeve, ankle-length style. Slight irregulars of 79c grade. 32 to 46.
57c

Men's $1 W'k Shirts
Fine quality flannelette Shirts, cut full and roomy. Two-pocket style. Gray and khaki. Sizes 14½ to 17.
67c

9 to 12 Only
No Phone, Mail or C. O. D. Orders.

Leatherette Coats
Men's $10.95 grained Leatherette Coats with beaver collar, lined with finest sheep pelts. Four-pocket style. 38 to 48.
$5.95

Boys' $1.39 Knickers
Medium and dark suitings in well-made Golf Knickers, fully lined. Sizes 6 to 16 years. Limit of 2 pairs.
79c

25c Plisse Crepe, Yd.
Plisse underwear Crepe for gowns, pajamas, etc. In wanted pastel colors. Fast color.
12½c

69c Baby Blankets
Heavy, fluffy Crib Blankets. 30x40-inch size
39c

$2.49 Comforts, Ea.
Sanitary cotton filled Comforts, covered in attractive printed materials. 72x78-inch size.
$1.44

Women's Hosiery, Pr.
Irregulars at our higher-priced groups, including values to $1.—100 pr. full-fashioned, some Mock fashioned, silk, silk and rayon and rayon in wanted shades.
29c

$1.29 Bedspreads, Ea.
Cotton krinkle seamless Bedspreads. Colored borders. Full size, seconds. Limited quantity at this price.
69c

Rayon Spreads and Pillow Sets



Regular $4.95 Value
$2.98

A beautiful Set consisting of 80x90 inch Spread and French Pillow to match. Made of rayon (cotton mixed), lustrous finish. Two rows of shirring. Several dainty boudoir shades.

79c Lunch Cloths
58x54-inch Luncheon Cloth of mercerized damask. Hemstitched or scalloped ends. Slight seconds.
58c

$8.95 Wool Blankets
Steam shrunk virgin wool Blankets in handsome block plaids, with cotton sateen binding. 66x80-inch size.
$5.98

$2.19 Blankets, Pr.
66x76-inch cotton Blankets, in attractive plaids. Shell stitched ends.
$1.49

Prt. Rayon Crepe, Yd.
79c and $1 Rayon Flat Crepe in a pleasing assortment of patterns. 39 inches wide. Slight irregulars.
59c

19c Bath Towels, Ea.
Bleached terry Bath Towels, with colored checks. 20x40-in. size.
12½c

69c Rayon Crepe, Yd
39-inch all Rayon Crepe of supple quality. Wanted colors for slips and undergarments. Mill lengths.
39c

$1.98 Cannon Sheets
Exceptionally fine quality round thread Sheets, 81x99-in. size. Also 45c pillowcases to match, 29c.
$1.49

19c Prt. Percales Yard
Fast-color Printed Percales in a wide assortment of patterns on light and dark grounds. Yard.
12c

Nugents Bargain Basement

50c Curtaining, Yd.
Figured rayon mission and allover patterns, lustrous finish, for curtains or drapes. 36 in. wide.
25c

$1.29 Lace Curtains
Nottingham Lace Curtains of double thread weave. Neat bordered patterns. Slightly soiled. 2¼ yards long.
79c

New Cretonnes, Yd.
Colorful Cretonnes and the popular crash material for curtains, drapes or upholstery. Several attractive patterns.
23c

A Special Purchase
FALL HATS
Metallics Satins Felts
$1.49



An appealing group that will impress you with their splendid quality and their distinctive styles. Off-the-face, close-fitting and brimmed models. All colors and black.
Nugents Bargain Basement

300 Pairs Criss-Cross
Curtains
$1.95 Value
$1.19 Pr.



Attractively styled Curtains with neat colored figures on white ground. Splendid quality materials. 2½ yards long.
Nugents Bargain Basement

$2.69 Axminster Rugs
Heavy quality Axminster Throw Rugs, in hit-and-miss designs, with attractive borders. 27x52-inch size.
$1.89

49c Floorcovering
Extra heavy quality enamel surface felt-base Floorcovering, in splendid selection of patterns. Square yard.
33c

Rubber Stair Treads
9x18-inch mottled and maroon rubber Stair Treads, finished with brass-bound nosing. Regular 44c value.
25c

9x12 Axminster
RUGS
$34 to $37.50 Values
$24.95



High pile, closely woven seamless Axminster and velvet Rugs, in newest designs and colorings. Slight seconds.
Nugents Bargain Basement



Girls' Chinchilla
COATS
Some With Tams to Match . . . . . .
$5.00

Good-looking Chinchilla Cloth Coats for the miss 7 to 14. "Storm King" and other well-known makes. Plain and regulation styles, all warmly flannel lined—the ideal Coat for all-purpose Winter wear. Also fur-trimmed Sport and Dress Coats.
Nugents Bargain Basement

For Girls 7 to 14
WASH DRESSES
89c



Attractive Frocks of broadcloth and chambray, neatly tailored. Long sleeve styles. You'll want several at this price!
Nugents Bargain Basement

Tots' Panty Dresses
Broadcloth Panty Dresses in a wide assortment of patterns and designs. Well made and attractively styled. Sizes 3 to 6.
$1

Flannelette Wear
Girls' one and two piece pajamas of good quality cotton flannelette, in plain and striped patterns. Sizes 8 to 14.
79c

Children's U. Suits
Knit Union Suits, button waist style, long sleeve, ankle length or short sleeve, knee length. Slight irregulars. 2 to 12 years.
49c



Tots' Chinchilla and Fur-Trimmed
COATS
Sizes 2 to 6 Years!
$2.99

Just the right Coats to keep little tots warm this Winter! Chinchilla cloth and fur-trimmed styles, neatly tailored and flannel lined. A splendid selection of attractive models.
Nugents Bargain Basement



A Smart Group of
SILK DRESSES
$2.98

You'll marvel at this selection of fashionable Silk Dresses . . . and choose at least three! New in style, featuring flares, novel necklines, bright new shades!



Interesting New Arrivals!
SILK DRESSES
$5.00

For street . . . school . . . business . . . dress occasions. The quality of the silks . . . the originality of their styling will be a revelation to you! All sizes. 14 to 50.



Underpriced!
Fur-Trimmed COATS
$18.75

Everything that is new and popular for Winter is here! The right materials, the popular fur trims, the voguish colors! The values are unmistakable. 14 to 50.



Squirreleece, Timme
Tuft and Camelaine COATS
$12.95

The popular "rumble seat" Coat that has established itself as correct for all-purpose Winter wear! Smart new styles, excellent tailoring! Misses' sizes.

Nugents Bargain Basement

Fur-Trimmed, Extra-Size
BLACK COATS
$16

Not in many seasons have you found Coats of this character at this low price! They're exceptional in styling and quality . . . correctly proportioned for the larger women. Lavishly fur trimmed. 14 to 50.
Nugents Bargain Basement

Chinchilla, Sports and
Dress Coats
$8.88 *With Berets!*

The most satisfying group imaginable at a price that represents the utmost in value giving! Whatever type of Coat you seek, you will find it here . . . correct in style . . . unusual in value.
Nugents Bargain Basement

Values Up to $100
FUR COATS
$67

Natural Muskrat Caracul
Fitch Trimmed Coats
Russian Pony Coats
$10 Deposit—Holds any Coat in the Will Call Dept.
Nugents Bargain Basement



Boys' Union Suits
Ribbed Union Suits, long sleeve, ankle length style. Slight irregulars of 95c values. Sizes 6 to 16.
67c

Boys' $1.19 Sweaters
V-neck cricket Sweaters in beautiful selection of novelty patterns and colors. Sizes 26 to 34.
89c

Boys' $5.00 Coats
Blue chinchilla cloth Coats, wool lined. Emblem button and sleeve trimmed. Well tailored throughout.
$3.49

Boys' 69c to $1.00
Shirts and Blouses
58c



Broadcloth, rayon striped and madras Shirts and Blouses, splendidly tailored. Plain and fancy patterns. Sizes 6 to 14.
Nugents Bargain Basement

BOYS' SUITS, O'COATS AND SHEEPLINED COATS
Two knicker Suits of excellent quality. Lined knickers. Wool-lined Overcoats, in wanted patterns. Sheep-lined leatherette Coats, regular $6.95 to $8.98 values! Sizes 8 to 18.
$4.65 Ea.



Nugents Bargain Basement

Women's Service-Weight
Hosiery
$1 Value
59c



Full fashioned, pure silk Hose, in the wanted colors for Fall and Winter wear! Reinforced with lisle. Slight irregulars — exceptionally low priced!
Nugents Bargain Basement

Women's 50c Hose
Sample Hose of silk-and-rayon and all-rayon. First quality—50c value. Reinforced with lisle.
22c

Children's 39c Hose
Slight irregulars of stockings and ⅞-length Socks for girls and boys. Desirable colors. Sizes 6½ to 9½.
19c

$1.29 Sweaters
Silk-and-wool mixed Sweaters in many colorful patterns and combinations. Slip-over style. Sizes 36 to 44.
85c

79c to $1.00 Sample
Rayon Undies
47c



Non-run and plain Rayon Undies . . . bloomers . . . shorts . . . panties . . . step-ins . . . vests . . . slips . . . gowns . . . combinations. Wanted colors. Sizes 36 to 44.
Nugents Bargain Basement

Women's $1 Knit Union Suits
Built-up shoulder, tight knee style. Part wool, cream tint fiber stripe. Regular and extra sizes.
69c

Reg. $1.59 Blouses
Sleeveless Blouses of batiste, voiles and novelty batiste. Tailored and frilled front styles. Some with collars.
$1

59c Fabric Gloves
Chamois suede Fabric Gloves with novelty turnback cuff. Nut, beaver, tan and mode shades. 6 to 8½.
39c

Delicious Cream Peanut Kisses
Three flavors, vanilla, chocolate and maple. Fresh and pure from our candy kitchens. . . .
19c Lb.

Del Monte Peaches
Delicious Melba Half Peaches; No. 2½ can, special . . .
2 for 37c

Nugents Bargain Basement

$1.49 ALL SILK FLAT CREPE



98c Yd.

All silk, washable quality flat Crepe in the new dress and pastel shades. 40 in. wide.
Nugents Bargain Basement

$1 Chiffon Taffeta
All silk, soft quality chiffon finish Taffeta, in changeable and plain colors. 40 inches wide.
49c

$1 Radium Silks, Yd.
All-silk Radiums in soft, washable quality. Desirable shades for lingerie and linings. 36 inches wide.
49c

$1.49 Prt. Silks, Yd.
Georgettes and chiffons in dainty floral effects and popular colorings. 40 inches wide.
98c

Men's Beacon
Bathrobes
$4.95 Values
$3.85



Genuine Beacon Bathrobes, with large shawl collar. Attractive selection of patterns. All sizes.
Nugents Bargain Basement

1200 Pairs Women's and Girls' Low
SHOES
$3 to $5 Values!
$1.78 Pr.



A masterful purchase that brings you extraordinary values for Capacity Day! A wonderful assortment of smart Winter styles for every occasion . . . school . . . business . . . street . . . party wear! Don't overlook this opportunity to save on high-quality footwear! All style heels.

Brown Suede *Black Satin* *Velvets*
Brown Kid *Tan Calf* *Imitation Lizard*
Patent Leather *Ties* *Oxfords*
Buckle, Opera and Dress Pumps

Men's & Boys' $3 to $5 Shoes
Samples and near mates of Brown Shoe Co. Shoes. Goodyear sewed. Oxfords and high shoes. $3 to $5 grades. Sizes 6 to 7.
$1.78

Children's $2.48 School Shoes
Sturdily made Shoes on foot form lasts for boys and girls; sizes 5½ to 2. Tan or black calf and patent leathers.
$1.69

Nugents Bargain Basement

Mighty Sale Nationally Known Screen-Grid
RADIOS



(Name Forbidden)
7 Tube! All Electric! Screen-Grid
Complete With Tubes and Built-In Dynamic Speaker. Nothing Else to Buy!

$59.95 Made Under RCA Patent License

A modern seven-tube electric Radio Set, combining the latest features in radio! Handsome, open-faced walnut cabinet. Dynamic speaker . . . perfectly matched tubes . . . assuring beautiful and true tone reproduction. Complete with tubes, fully guaranteed!

Pay $6 Cash, the Balance in Convenient Payments
Nugents Bargain Basement

Men! Suits, Topcoats and Overcoats
2 for $25

$5 Cash —the balance in easy payments of $2 a week, at no extra charge.



Men, these garments answer every apparel need . . . in style . . . quality . . . tailoring! Suits in wanted materials; smart Topcoats in popular weights and patterns; and Overcoats in a wonderful assortment of models.

Men's $2.69 Trousers
Genuine moleskin trousers in assorted stripes. All separate waistbands, cuffed bottoms. Two hip pockets. Sizes 32 to 42.
$1.95

Men's $1.39 Overalls
Overalls and jackets of 220 weight blue denim, cut full and roomy. Overall sizes 31 to 46; jackets, 32 to 58.
79c

Nugents Bargain Basement

Half Soles and Rubber Heels, 95c — **Guaranteed Radio Tubes, 3 for $1** — **Men's 29c to 50c Hosiery, Seconds, Pair, 19c**

FUR TRIMMING ARE SMART

. . . and they're flattering too work wonders with a last year or suit . . . and add the fin of distinction to this season' You'll find fur trimmings in riety here.



How Do I Know I Need Glasses?

¶ It's easy enough to find out! Our State Registered Eyesight Specialists are at your service . . . . without charge or obligation Come in and see them.

Dr. Thursby, Jr., Dr. Landgraf, Dr. Schwartz and Dr. Stolze in Attendance.



The "Bancroft" Frame
Featured This Week
$7.85

A new flesh color gold filled engraved frame with pearl nose pads. Your own lenses inserted without extra charge.
Main Floor Balcony



Men's Ring and Scarf Pin Mountings
$5 to $35 Values
$3.95 to $28

¶ Ideal for gifts. Simple, effective mountings men are certain to like. There's wide choice!
Main Floor Balcony

Christmas Cards
Should Be Selected Now

. . . while you have the leisure to choose the individual kind you've always wanted . . . and our tremendous stock is complete! Varied showing of engraved and printed Cards from $1.95 to $10 for 25 Cards.
Main Floor Balcony

ST. LOUIS POST-DISPATCH

PART SIX — ST. LOUIS, SUNDAY MORNING, NOVEMBER 16, 1930. — PAGES 1—4-I

FUR TRIMMINGS ARE SMART

. . . and they're flattering too! They work wonders with a last year's frock or suit . . . and add the final touch of distinction to this season's mode. You'll find fur trimmings in wide variety here. **Main Floor**

We Give and Redeem Eagle Stamps—Few Restricted Articles Excepted

FAMOUS-BARR CO.

OPERATED BY THE MAY DEPT. STORES CO.—STORES IN ST. LOUIS, LOS ANGELES, CLEVELAND, DENVER, AKRON AND BALTIMORE



Fashion's Footsteps

Have the Softness of Suede

. . . These Three Models Are Black but Their Outlook for Success Is Bright

. . . because they're graceful in design, flattering to the foot and moderately priced! They're appropriate for informal daytime occasions . . . and there are others in our large and varied collection, dressier in type . . . that also combine distinction with economy.

RIALTO . . . center buckle strap pump of black suede trimmed with lizard. Has opalescent Cuban heel, $10.

BOND . . . tailored street Oxford of black suede with matching dull kid trim. Covered military heel, $12.50.

DENHAM . . . spectator sports pump of black suede, mat kid and Java ring lizard. Continental Cuban heel, $10. **Third Floor**



HUDNUT'S SPECIAL REPRESENTATIVE

. . . Miss Christine Chiossi Will Be Here All Week to Explain and Demonstrate the

Home Method of DU BARRY Beauty Treatments

¶ Don't miss hearing about them . . . they're simple and really effective. If you have dry skin, oily skin, enlarged pores or flabby tissues . . . consult Miss Chiossi . . . without charge or obligation.

Toiletries Section—Main Floor

These Three Apparel Groups Afford Savings

That Fashionable Women Will Appreciate, Coming Just at the Beginning of Winter!

COATS

$59.75 to $69.75 Values

$49

¶ Sports and dress styles in handsome materials of the broadcloth type . . . trimmed with squirrel, skunk, beaver, wolf, fox and caracul. Smart Winter shades and black. Women's, Misses' and Larger Sizes.





Frocks

$25 to $29.75 Values

$13.85

¶ An interesting group that affords attractive choice of smart models! Cantons, flat crepes and satins . . . in greens, wines, browns, and of course, black. Women's, Misses' and Larger Women's Sizes.

Tunics, Peplums! Lace Trimmings! Clever Sleeves! New Necklines!



A Special Group of

FUR COATS

$295 to $350 Values . . **$235**

¶ Choice includes Hudson Seal (dyed muskrat) . . . self trimmed, or with fitch, ermine, mink or Kolinsky . . . and Jap Weasel in blonde or mink shades. All are well made, of exceptionally handsome pelts, beautifully matched.

Women's and Misses' Sizes

Fourth Floor

How Do I Know I Need Glasses?

¶ It's easy enough to find out! Our State Registered Eyesight Specialists are at your service . . . . without charge or obligation. Come in and see them.

Dr. Thursby, Jr., Dr. Landgraf, Dr. Schwartz and Dr. Stolze in Attendance.



The "Bancroft" Frame

Featured This Week

$7.85

A new flesh color gold filled engraved frame with pearl nose pads. Your own lenses inserted without extra charge.

Main Floor Balcony



Men's Ring and Scarf Pin Mountings

$5 to $35 Values

$3.95 to $28

¶ Ideal for gifts. Simple, effective mountings men are certain to like. There's wide choice!

Main Floor Balcony

Christmas Cards

Should Be Selected Now

. . . while you have the leisure to choose the individual kind you've always wanted . . . and our tremendous stock is complete! Varied showing of engraved and printed Cards from $1.95 to $10 for 25 Cards.

Main Floor Balcony

PHENOMENAL VALUES — BEGINNING MONDAY IN THIS

Sale of Men's Gloves

NATIONALLY POPULAR MAKES KNOWN FOR QUALITY



. . . Selected by Glove Experts and Brought to You by the Efforts of Our Tremendous Buying Organization!

$2.50, $3 and $3.50 Gloves

Spanish Cape, embroidered back and Jumbo draw, washable pigskin and strap wrist, wool-lined driving Gloves. Wide choice of wanted colors.

$1.95

$3.85, $4 and $4.50 Gloves

Silk-lined suede embroidered back, seamless knit, wool-lined cape driving Gloves . . . washable goatskin and others in practical and modish shades.

$2.95

$5, $5.50 and $6 Qualities

Fur-lined cape strap and driving Gloves, mocha silk-lined dress and street, African cape hand finished, and other leathers in wide variety.

$3.95

$10 FUR-LINED GLOVES

Warm, good-looking Coney fur-lined cape and mocha dress and driving Gloves. The kind of Gloves so many like to give for Christmas.

$5.95

You'll Want to Choose for Your Own Use and for Christmas Gifts! **Main Floor**

SAVE ON SMART SILKS

$1.69 SATIN CREPE $1.29

Fast colors in this soft all-silk crepe-back satin; 39 inches wide. Quality that will wear splendidly.

$1.98 PRINTED CREPE $1.35

All-silk and silk-and-wool Crepes in small patterns for practical daytime wear.

$2.48 FAILLE SILK $1.98

Black, white and street colors in this popular silk. 39 inches wide and ideal for the 1930 silhouette.

$3.98 Chiffon Velvet

Specially Offered at, Yard

$2.98

¶ A rich, supple fabric for the formal hours of Winter's social activities . . . well liked because it drapes so gracefully! All-silk face and back, erect pile . . . soft and light in weight. 39 inches wide, black and colors.

$1.98 SILK CHIFFON $1.48

A lovely crinkled weave plain Chiffon . . . sheer and graceful . . . 39 inches wide. Black and wanted shades.

RICH SATIN CREPE $1.98

All-silk Crepe with a gleaming satin face . . . black and the popular colors.

$2.50 FLAT CREPE $1.85

Black, street colors and pastel tints in this soft, all-silk Flat Crepe . . . favored for Winter frocks. 39 inches wide.

You Will Find Many Helpful Suggestions for Making Smart Apparel in Our Pattern Section, Where Vogue, Pictorial Review, Butterick and Excella Patterns Are Featured. **Third Floor**

Children's Book Week

Observed by the Whole Nation November 17th to the 22d



¶ Reading stimulates the imagination, broadens the mind and opens up to juvenile minds whole fields of fascinating territory! Make your children happy with interesting books chosen from our large and varied selection. Specials for this week:

$3—Little Folks of Other Lands $1.59
$2—The Real Mother Goose $1.65
$1.75—Chatterbox for 1931 . . . . . $1.35
$1.50—Gateway to Storyland $1.19
$1.75—Back Years of Chatterbox 75c
$2.50 Harbour's Mother Goose 95c
$1—Famous Children of Storyland 59c
$1—Everyday Wonders 59c
$1—Raghouse Tales 59c
$1—By Rail and Trail 59c
$4—A Gallery of Children by A. A. Milne, $1.75
$2.50—Poems of Patriotism, by Edgar Guest, 85c
$3—Famous Poems of the 19th Century . . $1.35
$2—World's Railroads by G. G. Jackson . . . 95c
$2.50—Round the World With Joco the Great, 95c
$7.50 Howard Pyle's Book of Pirates $2.95
$2.50—Funnybone Alley, by Reynborg 95c
$1.50—Little Travelers Around the World, 98c
$1—Dorothy and The Wizard of Oz, Baum, 75c
75c—Byrd's Polar Expedition, Foster 39c
$1—Alice and The Teeny Weenies 50c

The Sunday School Scholar's Bible — $2.00 Value $1.55

The Popular Bobbsey Twins Books — 23 Books, Each 39c

BOOKS . . . THE IDEAL CHRISTMAS GIFT! **Main Floor Balcony**

TWO CONVICTIONS, 21 PLEAD GUILTY IN WEEK

White Man and Negro, Tried Under Henry Law, Get 3 and 10-Year Terms.

Three jury trials were held in the criminal divisions of Circuit Court last week, resulting in two convictions and an acquittal.

The convicted men were Joe Bluiett, Negro, of 2212 Morgan street and Gorman Craig, 416 Sidney street. Both were charged under the Henry law, which provides severe punishment for persons committing or attempting robbery with a deadly weapon. Bluiett was given a 10-year sentence, which was minimum punishment for robbery.

Craig, who had attempted a robbery at the point of a gun, was given a 3-year sentence after one of the longest robbery trials that has been held in St. Louis in years. The defense prepared an elaborate alibi in an attempt to free him but Armistice day intervend and afforded the State time to check on the accuracy of the alibi witnesses.

Assistant Circuit Attorney William B. Flynn did not believe the testimony of John B. Sullivan, a freight handler, and several of his women friends, and additional witnesses who had attended a party on June 28, were located. Their stories did not coincide with the testimony of Sullivan and his friends. After assessing three years prison servitude against Craig, Prosecutor Flynn ordered Sullivan's arrest. He confessed to having framed Craig's alibi. A warrant was issued, charging perjury.

Rather than take chances before juries many entered pleas of guilty and took penitentiary punishment. These were: Charles Kick, robbery, five years; Joseph Ford, burglary, second degree, and larceny, three concurrent terms of six years; Dan Williams, robbery, five years; Earl Sampson, forgery of an endorsement, 2 years, paroled to report in court for three years; William O'Leary, larceny of a motor vehicle, two years; Robert Clark, burglary, second degree, two years; Edward Smith, burglary, second degree, concurrent terms of two years; Dallas Cooper, manslaughter, five years, and William A. Davis, larceny of motor vehicle, two years.

Those charged with major crimes who were permitted to plead to crimes of lesser degree and take less penitentiary punishment were: Henry Young, driving automobile while intoxicated, $50 and costs; Leroy Foster, petit larceny, one year workhouse; James Walker, assault to ravish, one year workhouse; Jacob Martin, malicious trespass, one year workhouse; Lulu Supenbeck, keeping bawdy house, $300 and costs; Ben Woodfort, and James Cook, carrying concealed weapons, $100 and costs; William Ryland, larceny of a motor vehicle, six months workhouse; Thomas Tillotson and Ralph Frillman, larceny of motor vehicle, 60 days workhouse; Leroy Freeman, petit larceny, 90 days workhouse, and Bernard Oliver, petit larceny, 60 days workhouse.

Cases against James Dunivan and Joseph Hale, charged with larceny of automobiles, and against Floyd Atchison, charged with embezzlement by bailee, were dismissed because of insufficient evidence.

TAX AGENT SAYS CAPONE AID FORGOT $134,500 IN CHECKS

Testifies for U. S. at Jack Guzik's Trial for Evading Income Payments.

CHICAGO, Nov. 15.—Jack Guzik, reputed business manager of Al Capone's gang, failed to recall 30 checks for a total of $134,500, a Government witness said today in Guzik's trial for evading U. S. income taxes.

W. C. Hodgins, special agent of the Internal Revenue Bureau, told of showing Guzik the checks last February and of Guzik's failing to remember them. They must have been in connection with gambling, Hodgins said the gangster told him.

Neither could Guzik remember receiving a check for $5000 from the Chicago Business Men's Racing Association, which he indorsed in August, 1927.

The witness said he asked Guzik for further information concerning his income. The gangster promised to "take under advisement" Hodgins' request, but never furnished the information. Guzik's method of figuring his income for the Government return, Hodgins said, was to deduct from $5000 to $7000 for his annual living expenses and whatever remained at the end of the year he counted his income.

The defense is expected to begin introduction of its case Monday.

GARAGE MAN CHARGED WITH POSSESSION OF STOLEN AUTO

E. D. Kelting Arrested on County Warrant After Police Find Car at 2651 Lafayette Avenue.

Edwin D. Kelting, proprietor of a garage at 2651 Lafayette avenue, was held by St. Louis County authorities yesterday on a warrant charging possession of a stolen automobile, after St. Louis police had discovered at his garage an automobile which they say was stolen from C. Murt Smith, 335 North Meramec avenue, Clayton, a month ago.

Kelting, who lives at 3360 South Jefferson avenue, and who was at one time a Deputy Constable of Central Township, St. Louis County, under former Constable George Roth, was fined $300 in March, 1929, at Clayton for mistreatment of an alleged speeder whom he arrested. He declined to make a statement concerning the presence of Smith's automobile in his garage. $

Women's Silk Slips

In Tailored or Lace-Trimmed Styles!

¶ Beautiful Slips made of lustrous crepe satin or delicate silk French crepe! Some trimmed in imported laces . . . others tailored. Princess lines. Sizes 34 to 44. $1.95

Basement Economy Store.

FAMOUS-BARR CO.'S BASEMENT ECONOMY STORE

We Give and Redeem Eagle Stamps — Operated by The May Dept. Stores Co.

Women's Rayon Combinations

New "Sil-O-Ette" Style at a Special Price!

¶ Ideal one-piece garment of run-resist rayon. With uplift Brassiere. Back 7 inches longer than front to provide freedom and perfect fitting. Flesh. Sizes 32 to 42. $1.00

Basement Economy Store

2200 Pairs Women's Shoes



Smart . . . Excellent Quality Shoes . . . That Thrifty Women Will Choose!
A Special Purchase Adds Many New Shoes to This Event!

¶ Good-looking Footwear at a price that makes it possible to have matching shoes for every costume! A pleasing variety of styles . . . plus quality usually found in higher-priced shoes! They're serviceable and comfortable, too!

Kid! Calf! Suede! Patent Leather! Satin! Faille! Contrasting Trimmings!

$2

¶ No matter what kind of a Shoe you are looking for . . . you'll find it included in this group! Graceful Pumps! Clever Straps! Youthful Ties! In smart new leathers and colors! High, Cuban, Baby Louis, Military and Flat Heels.

Sizes 3 to 9
Widths AAA to C.
Not Every Style In Every Style!

Basement Economy Store

Women's and Misses' Winter COATS



Smart Fur-Trimmed Modes . . That Afford Unusual Savings!

$19.50

¶ Just imagine . . . many of the smart features you see in much higher-priced Coats . . . at this welcome price! Styles that are smartly representative of the 1930 mode! Dressy Coats, beautifully trimmed with rich furs! Chic sports Coats of Camel Pile or Alpaca Pile . . . with jaunty Johnny or roll shawl collars!

Black
Soft New Tones!
Sizes 14 to 44.
Larger Sizes 44½ to 52½

Basement Economy Store

1500 Yards New Printed Silks

$1.39 Value! Yard $1.19

¶ Fascinating new patterns printed on beautiful all-silk Flat Crepes and Canton Crepes! Neat, small designs on light or dark grounds.

Silk Flat Crepe
Offered at a Saving! Yard
Soft all-silk Flat Crepes in good colors for dresses, slips and linings. 39 inches wide. 98c

Silk Remnants
$1.19 to $1.98 Values! Yard
Lustrous satins, silk crepes and Cantons! 1 to 2 yard lengths. In light and dark shades. 79c

Basement Economy Balcony

Just 50 Screen-Grid

RADIOS

With Tone Control, Dynamic Speaker and Phonographic Attachment!



$63

COMPLETE!

¶ Excellent new Radios with 1931 special features! Licensed under RCA patents. Push-pull amplification! Housed in beautiful two-tone, sliding-door walnut cabinet, $8.50 Cash Payment, Balance Monthly.

$2.98 RADIO BENCHES $1.95

Well padded seats and metal sides. Varied colors.

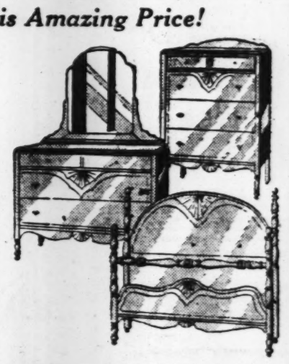
Basement Economy Balcony

THREE-PIECE

$129 Bedroom Suites

Offered at This Amazing Price!

$67

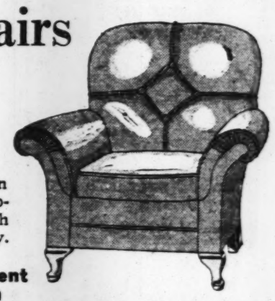


¶ Attractive, well-constructed Suites finished in two-tone walnut veneer. Consists of full-size poster bed, a roomy chest of drawers and a beautiful semi-Venetian dresser.

Lounge Chairs

$29.50 to $35 Values!

$20



25 good-looking new Chairs in four styles covered with mohair or Jacquard velour. With reversible cushions of tapestry. Well made and roomy.

Purchase on Our Convenient Deferred Payment Plan

Basement Economy Balcony

$2.75 Ruffled Curtains



Woven colored designs . . . in new separate style. With cornice ruffled top and headed. 2½ yards long. $1.95

Curtain Marquisette
35c Value, Yard
In two-color woven designs, 36 inches wide 19c

Basement Economy Balcony

New Silk and Wool

DRESSES



For Women and Misses! At Obvious Savings!

$4.33

¶ Hundreds of charming new Frocks . . . just arrived . . . from which you may choose! Becoming styles in soft silks! Cowl Necks! Unusual Sleeves! Sporty Frocks of wool jersey! Clever trims! One and two piece styles!

Misses' Sizes 14 to 20
Women's Sizes 36 to 44

Basement Economy Store

ECONOMIZE ON LINENS AND DOMESTICS

7-Piece Linen Dinner Sets

$3.50 Values! Exceptionally Low Priced at

¶ A gift . . . both useful and decorative . . . that will be welcomed by housewives! Or . . . choose for your own use, too. 54x54-inch pure Linen hemstitched cloths with attractive woven designs. Six matching napkins. $2.66

$4.50 Imported Linen Cloths
66x88-in. size. Hemstitched. Full bleached. $3.89

36-In. Colorful Bath Robing, Yd.
Many choice patterns and colors. Extra heavy 42c

29c 36-In. Vivid New Prints, Yard
In neat color-fast designs on high count cloth 18c

19c Cotton Outing Flannel, Yard
Soft downy fleece. Fancy stripes on light grounds. For sleeping garments 11c

$7.50 2-Pc. Rayon Bed Sets
90x90-inch Spread, with shirring and flounce. French Pillow $5.98

98c Cross-Stitched Cotton Batts
For full-size comforters. 3-lb. size. In one piece. Ready to cover 79c

Basement Economy Balcony

Women's Full or Mock-Fashioned

Pure Silk Hosiery

88c to $1 Values!



59c

¶ With lisle reinforcements at wearing points. Chiffon or service weights. Sizes 8½ to 10.

Basement Economy Store

Boys' Broadcloth

Shirts and Blouses

Seconds of 79c to $1.25 Grades!

55c



¶ Blouses and button-on Waists. Junior and regular Shirts. Blouses, sizes 6 to 13 years. Shirts, sizes 12 to 14½ neck.

Basement Economy Store

Women's Wool Gloves

¶ Gloves that are warm and serviceable! Gauntlet or turn-back cuff styles. Attractive colors. $1



Women's Fabric Gloves

88c to $1 Values!

Imported, washable, chamois suede fabric Gloves. Novelty cuffs and embroidered backs. 65c

Basement Economy Store

Layer-Felt Mattresses

$10.95 Value! $6.35

¶ Full or twin bed size. Covered with durable art tick, closely tufted. Finished with rolled edge.

72x84-In. Part-Wool Blankets
Seconds $4.95 Grade
$3.17 Pr.
Block plaids. Cotton sateen binding to match.

$6.95 Wool Filled Comforts
72x78-in. and 72x84-in.
$3.33 Ea.
Floral challies on one side and cotton sateen on other.



Basement Economy Balcony

9x12-Ft. Axminster Rugs

Seconds of $47.50 Grade! $30

¶ In beautiful new patterns and colors. Thick, lustrous pile. Seamless.

New Printed Cork Linoleum
Seconds of 98c and $1.15 Grades, Sq. Yd.
68c
4 or 2 yards wide. Heavy quality. New patterns.

9x12-Ft. Felt Base Rugs
Seconds of $8.95 Grade, Each
$4.99
Heavy quality. Printed designs.

Basement Economy Store

We Give and Redeem Eagle Stamps—Few Restricted Articles Excepted

FAMOUS-BARR CO.

OPERATED BY THE MAY DEPT. STORES CO.—STORES IN ST. LOUIS, LOS ANGELES, CLEVELAND, DENVER, AKRON AND BALTIMORE

You Save More When You Save Eagle Stamps

. . . for you get them in addition to the outstanding values that are always offered here! Given with each cash purchase of 10c or over (few restricted articles excepted) and filled books are redeemable here for $2 cash or $2.50 in merchandise.



THANKSGIVING

Sale of Linens

. . . Brings Thrifty Housewives and Gift-Seekers an Opportunity to Fill Their Needs at Important Savings!

Rayon Dinner Sets Special, $22.50

Lustrous, softly colored imported Rayon Dinner Sets in two beautiful designs. Cloth, 64x100, and dozen 18x18 Napkins; gold, green and ivory.

Lunch Napkins, Dozen $2.98

Hemstitched linen Damask Napkins in size 14x14 inches. Attractive floral designs.

$6.98 Dozen Napkins $4.45

Dinner size, 20x20 inches; of Irish linen damask, laundered, ready for use. Hemstitched, in four pretty designs.

Bangor Hemstitched Linen Sets

70x90-In. Cloth and Dozen 20x20-In. Napkins	70x108-In. Cloth and Dozen 20x20-In. Napkins
$22.95 Value	**$25.95 Value**
$16.75	$18.75

¶ Even the proudest turkey would "lose his head" with joy to be served on one of these handsome double satin Damask Sets! Pure Irish linen, full-bleached and pre-laundered. Floral designs.

Hemstitched Cloths and Napkins

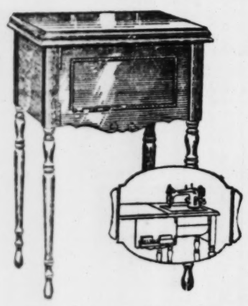
66x90-Inch Cloth . . . . . $6.49 *66x108-Inch Cloth* $7.49

20x20-inch Napkins, dozen $6.49

Unusual value at this low price! All-linen hemstitched Cloths and Napkins in choice of several neat designs. Laundered, ready for use.

Third Floor

Domestic Sewing Machines



$105 Desk Electrics . . .

Remarkably Offered at

$69.75

Liberal Allowance for Your Present Machine, Too!

$5 Cash—Balance Monthly—No Interest

¶ Here's your opportunity to acquire . . . at an extremely low price . . . not only an efficient sewing machine, but a desirable piece of furniture as well! Excellently constructed and complete in every detail . . . special Domestic motor, walnut cabinet and all attachments.

Sixth Floor

50c and 75c Wall Paper

33c

¶ Comprehensive assortment, though a limited quantity. Scenic, tapestry, plastic and other patterns in 18, 22 and 30-inch papers of splendid qualities.

$8.40 WORTH OF "SANITAS"

$3.98

The wall "oil cloth" that cleans and wears so well! 4-ft. wide; good assortment of patterns. Includes 12 yds. Sanitas and 12 yds. binder.

Tenth Floor

For That Cherished Photograph . . . Choose One of These

$6.50 to $8.50 Photo Frames

Monday at

$4.95

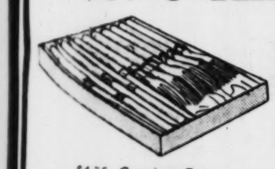


¶ Beautifully etched metal stand Frames in antique gold or silver tones with easel backs of brown velvet. Sizes 5x7, 6x8, 7x9 and 8x10. No charge for mounting your picture.

Eighth Floor

$5.98 Knife and Fork Sets

$4.39



$4.75 Carving Sets in lined box. Universal carving knife, meat fork and steel, composition handle.

$3.69

Others, $1.25 to $12

Universal 12-Piece Table Knife and Fork Sets; stainless steel with white ivoroid handles . . . in lined box.



Chickasaw Trays of hardwood with inlaid designs; oblong shape . . .

$5 *and* **$6**

Seventh Floor



Thanksgiving Sale of China & Glassware

This Is the Time and the Place to Fill Home and Gift Needs for Fall! Where Else in St. Louis Could You Possibly Find Such Variety and Such Values?

Rock Crystal Stemware

$39 Dozen Value

$25

¶ Brilliantly polished exquisite Stemware with lovely rock crystal cutting. Water goblets, high and low sherbets, wines, plates and other wanted pieces.

Deferred Payments on Purchases of $25 and Over





100-Piece Theo. Haviland China Sets

$39.95

The artistry and quality you *expect* from China with the name Theo. Haviland on it! Allover floral spray decoration and handles covered with coin gold. Service for 12. Exceptional value!

$135 Theo. Haviland Sets $79

Glinting coin gold handles and a dainty floral border decoration against gleaming white French china. 100 pieces.

Imported Dinner Sets, Special $34.50

Gay floral decoration flaunts its charm from the creamy shoulder of these 100-piece Sets! Coin gold handles . . . 2 designs.

$79 100-Piece Dinner Sets $59

Beautiful sets made by Charles Field Haviland. Ivory tinted body with full shoulder of floral spray and coin gold edges and handles.



$4.50 32-Piece Cottage Sets

$2.95

Cheery Sets to make breakfast gay on gray wintry mornings! Semi-porcelain dishes with ivory tinted body, rose tree design and color line on edge.

$17.50 Imported China Sets

$12.95

42 pretty pieces with attractive floral borders and coin gold covered handles . . . delightful for breakfast, luncheon and informal "family" dinners!

$29.50 100-Piece Dinner Sets

$20.75

Here's a way to have a change in the family dinner service for a very moderate price! Of American semi-porcelain ware with a colorful floral decoration.

Seventh Floor



This $3.98

Drapery Damask

. . . Gives You an Opportunity to Save Impressively on Your New Fall Drapes, at

$2.79 *Yard*

¶ It's so easy to find just the right thing to blend with your furnishings, too, in this delightful assortment! There's simply a breath-taking array of gorgeous colorings in embossed brocade effects and plain or shikii weaves . . . to make choosing a fascinating pleasure! All 50 inches wide.

50-In. Panel Curtains, Special, Ea. . . $3.39

You can use them as panels or pairs. Spanish filet Curtains with beautiful deep bottom border designs, scalloped bottom with 3-inch bullion fringe.

Ruffled Curtains Are Priced, Pr. . . . $2.98

Sheer grenadine with allover woven designs in pretty color combinations . . . or solid Scotch plaid grenadine Curtains . . . pin dot marquisette and others. Tiebacks.

$1 & $1.25 Curtaining Materials, Yd. 79c

For bedroom, bathroom and sunroom Curtains. Imported materials in natural or ivory-tinted ground with fast-color allover woven patterns.

Sixth Floor

Heatproof Table Pads

Made to Order at this Special Price!

Monday, Tuesday and Wednesday Only, at $7.45

¶ Get your order in promptly and we can deliver your Pad before Thanksgiving Dinner! Bring a paper pattern of half the size of your table for an exact fit. They're of white figured washable sanitas with green wool-and-cotton felt back.

Sizes to 64 In. . . . Extra Leaves Up to 12 In. Wide, $1.25

Third Floor



A SALE OF

Boudoir Lamps

. . . of a Type That Has Usually Sold for $12.50

$5.95 *Complete*



Twin Style Table Lamps

. . . in delicate pastel shadings, with weighted bases of metal and crisp taffeta shades in that clever "waffle" pleat. Have adjustable sockets.

Mirror Base Vanity Lamps

. . . with dainty imported Dresden flowers on the bases and French fashioned voile and Georgette shades. Pretty boudoir colors.

Seventh Floor

Electric Percolators

Special at

$2.98



¶ Efficient, attractive, yet modestly priced! Panel design with tapering spout . . . of heavy gauge aluminum, with hot-water pump and 6-foot cord. 8 cup capacity.

Seventh Floor

TOYLAND

Is Bigger and Better and More Exciting Than Ever Before This Year . . . in Its Enlarged Space on the Eighth Floor!



¶ Step inside this fascinating wonderland . . . the very air tingles with thrills and surprises and fun and mirth! Everybody has a gala time in Toyland! Glamorous toys shine from every laden case and shelf, and comical, rollicking clowns make you "laugh 'til you cry"!



$13.50 American Flyer Electric Train Sets

An electric locomotive with headlight, two passenger cars and an observation car! And with the cars come 12 pieces of track, forming a large oval, and 50-watt transformer.

$9.95

Doll Carriages

Round fiber construction, artillery wood wheels, rubber tires, footbrake and hood lights. Special at.. **$4.95**

Desk & Chair Sets

Roll-top Desk with drawers and spacious pigeon hole compartments and swivel chair; several finishes..... **$12.45**

Darling Dollies

. . . have human hair, long curls, slender cotton body, composition limbs, and are dressed in organdie. **$7.85**

Bowling Alleys

. . . with automatic pin-setting device. Of red-and-green finished wood; complete with pins and balls..... **$1**

All Aboard the Huge Zeppelin in Its Hangar on the Ninth Floor!

Admission Free

Whee-ee-ee! Away you go for a "flying trip" to the North Pole! Over rolling fields and farms and towering cities 'till you reach Santa's Toyland, then back through Alaska and the West Coast and . . . home again! The children should not miss this treat.

. . . and Fat, Jolly, Roly-Poly Santa

. . . is "all ears" to hear your deepest, darkest Christmas secrets and he has a gay Jingle Book gift for every good little boy and girl!

Zeppelin Trip—Ninth Floor
Toyland—Eighth Floor

WARNING AGAINST IMPOSTOR

Swindler Soliciting Funds to Buy Poro College Which Is not For Sale.

A warning issued by the Chamber of Commerce Charities Bureau, advises business men that an impostor is soliciting funds for the alleged purchase of Poro College, a Negro institution.

Authorities of the college have informed the bureau that they have no intention of selling it. Those who come in contact with this solicitor are asked to communicate particulars to police.

BUY AS A DEALER BUYS

Living-Room Furniture ON EASY TERMS

At Factory Prices!

No Red Tape. No Interest Charges



Exactly as Pictured

Bed-Davenport, Manne-Made MOHAIR SUITE $69

Loose reversible cushions, coil springs, button bottoms. $150 value. 35th Birthday Jubilee Price.

Open Nights

Liberal Trade-In Allowance on Your Old Furniture



Upholstery Scraps—Can be used for pillows, quilts and comforts. About 3 lbs. to package, 29c



39c

Upholstered Footstool, covered in Velours, Tapestries and Friezes.



Our 35th Birthday Jubilee Sale

Is Now in Progress. Tremendous Reductions on Our Entire 8 Floors of Living-Room, Dining-Room and Bedroom Furniture.

MANNE BROS.

5615-17-19-21-23 DELMAR

"We like it!"

said FRANCES, PHILIP and ANN

● triplets, age 2 years, 3 months



● *more proof that children take cod-liver oil willingly—this emulsified way*

AMAZING!—yet it's true. Here is proof—real living proof that there is a way to make children take cod-liver oil—without a struggle.

Recently a Scott's Emulsion reporter called on Mrs. A. Gentily, 11 Wheeler St., Montclair, N. J., mother of the lovely triplets pictured here.

"Yes," she told us brightly, "I certainly do know how hard it is to make children take cod-liver oil. And I'll be glad to have my triplets try Scott's Emulsion of Cod-Liver Oil"... Each youngster took a spoonful. "It's good," said Philip. "I like it," said Frances. "Nice," said Ann.

Pleasanter to take—
but that isn't all!

Pale, thin, run-down children—they need cod-liver oil. Give it to them the pleasantest way—give them Scott's Emulsion.

Scott's Emulsion hasn't that strong "fishy" taste. It doesn't upset even delicate stomachs. It brings you purest, Norwegian cod-liver oil in its pleasantest form—a perfect emulsion. A form that makes it easier to take—easier to digest. Almost immediately, the body absorbs the health-giving vitamins—and the assimilation is complete. You get *more* good out of Scott's Emulsion and you feel the benefits *quicker*.

Scott's Emulsion is rich in vitamin A, the disease-resisting vitamin. It is rich in vitamin D, the sunshine vitamin that prevents rickets. It also contains vital mineral elements that aid in forming sound bones and teeth. This gives Scott's Emulsion a special advantage for growing children, infants, nursing and expectant mothers. Get Scott's Emulsion of Cod-Liver Oil to-day, at your druggist's. Watch cheeks grow rosy. See youngsters g new weight and pep.

SCOTT'S EMULSION OF VITAMIN-RICH COD-LIVER OIL

Pleasanter to take—Easier to digest

LIVESTOCK TRADING ON THE BASIS OF "MARKING TICKET"

Government Witnesses in U. S. Inquiry Into Boycott Charges Admit Practice on East Side.

DRAFTS HELD UP, CREDIT TO PACKERS

Manager of Branch of Farm Board Co-operative Testifies to Borrowing $100,000 of Federal Funds.

The Department of Agriculture inquiry into charges that two co-operatives sponsored by the Federal Farm Board have been boycotted by East Side livestock dealers and the Farmers' Livestock Commission Co., another co-operative, will enter its tenth day when the hearing is resumed tomorrow in Ainad Temple, East St. Louis.

Sessions are to be transferred from the Federal Building because of the opening of Federal court.

The hearing has been prolonged, and is expected to last for more than another week because the defendants, for most part, will not deny refusing to trade with the co-operatives. They will base their defense on the contention that the Farm Board organization of co-operatives is illegal and on the allegation that the two members of the organization which operate in the St. Louis market, the Producers' Livestock Commission Co., and the National Order Buying Co., have indulged in illegal marketing practices. This has made necessary extensive inquiry into the nature of the organization and its methods of operation.

One practice admitted by Government witnesses, under cross-examination, was that the two companies traded in livestock on the basis of "marking the ticket", a procedure condemned by the Department of Agriculture in an order directed against Buffalo commission men in 1927. In such deals the price is not fixed at the time the sale is made, being marked in later after the market value has been established.

Discrimination Alleged.

Wallace Potts, manager of the National Order Buying Co. branch in St. Louis, testified yesterday that this method "left the way open," for the man who marked the ticket to discriminate unfairly against other agencies on the market. In deals with his company, he said, the Producers' agent marked the ticket. Recalling that the National company had lost $7000 during August, the first month it operated on this market, W. M. Borders Jr. of defense counsel, inquired whether the Producers' agent had "treated it right" in marking the tickets.

"I was not satisfied," Potts replied. "It may be that they were treating me right and I didn't know it." The Producers' company is a stockholder in the National company, and both are members of the Farm Board's National Livestock Marketing Association. In addition, there is an agreement that the Producers' company will receive any profits made by the National company on the St. Louis market, and in return will assume any loss up to $20,000.

Potts testified that $2900 of the loss during August was occasioned by the fact that the National company was unable to buy enough light hogs on the St. Louis market during that month, and obtained them on other markets. All of the livestock sold that month by the National company brought $3100 less than the company paid for it, he testified.

Says Drafts Were Held Up.

Potts testified that on some occasions the National company had withheld drafts on shipments to Eastern packers for several days, the effect being to extend credit to the packers for the period the drafts were held up. They are honored as cash when deposited in banks. "That is one way of holding the favor of the packers?" Borders asked. "It is," the witness replied.

"And to the extent that you do that you are allowing packers to do business on your money?" Borders continued. Potts answered that it was, "in a way."

"And your money is money borrowed from the Farm Board at 1½ per cent?" Borders asked. The witness did not know, he said.

F. G. Ketner, manager of the National Order Buying Co., had testified previously that his company, which has capital and surplus of $70,000, had borrowed $100,000 from the Farm Board through the National Livestock Marketing Association. Counsel for the Government objected when he was asked for the rate of interest specified and the question went unanswered.

TO GIVE THANKSGIVING BASKETS

Amity Association to Provide for 500 Needy Families.

Amity Association will give from 500 to 700 Thanksgiving baskets to needy families, whose names have been suggested by the police department.

The baskets will contain five loaves of bread, a stalk of celery, one can each of peas, corn and tomatoes, two pounds each of sugar, oatmeal, macaroni and rice, three pounds each of dried beans and peas, two cans of condensed milk, dried fruits, nuts and apples.

Talk on World Depression.

Prof. George W. Stephens, dean of Washington University, will speak on "The Economic Background of the Present World Depression" at a meeting at the Unitarian Church of the Messiah, 800 Union boulevard, at 2:30 o'clock Thursday afternoon.

BELCHER BATHS FOR HEALTH

Days of indoor inactivity and exposure to Fall and Winter weather demand especial attention to your physical condition. Belcher Natural Mineral Sulphur Water and Turkish Baths will keep you in excellent condition. Free booklet. Attractive hotel rates. Department for ladies.

BELCHER HOTEL, Fourth and Lucas



Shampoo Regularly with **Cuticura Soap**

Precede by applications of **Cuticura Ointment**

This treatment will keep the scalp in a healthy condition and the hair thick and lustrous.

Soap 25c. Ointment 25c. and 50c. Talcum 25c. Proprietors: Potter Drug & Chemical Corp. Malden, Mass.

Save $51 at the Hub

On This 12-Piece Living-Room Ensemble



This Magnificent 12-Pc. Group for the Living Room Complete with Mohair Davenport Bed and Chair

$149

Other Groups $95 to $245

Davenport Bed
Chair to Match Occasional Chair
Footstool . . . End Table
Smokers' Stand
Occasional Table
Pillow . . . Magazine Rack
Junior and Table Lamps
and Pair of Book Ends

THIS latest assembly of all the pieces needed to beautifully furnish a room has been grouped around our newest, mohair covered 2-piece davenport bed suite. Serpentine tufted fronts, rich carving, latest style backs, reverse cushions in moquette. The other 10 pieces are the type you yourself would pick . . . and the price is $51.00 less than the total of the pieces priced separately.

Only $9 a Month *Eagle Stamps*

New Cabinet Smoker $5.95



Decorated style as shown in walnut finished hardwood. Copper lined humidor.

English Lounge Chair $19.75



A new low price on a huge, tapestry upholstered chair of the latest type.

$9 Breakfast Table $5.75



Extension Table with turned legs. Style as shown, in natural wood, ready to decorate.

$21 Walnut Poster Bed $12.50



Colonial style, as pictured, in walnut finished cabinet wood.

$35 Mahogany Dressers $13.75

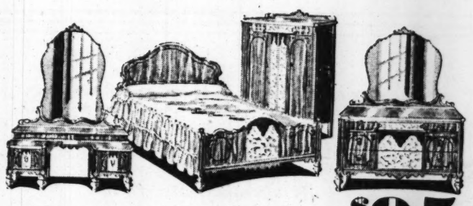


Mahogany veneered Dressers, large size, reconditioned. Fine for hotels, rooming houses, etc.



Walnut Circulator $24.50

A large-capacity Heater at a new low price. Heavy cast iron firepot, improved draft control. Finished in walnut-grained enamel.



Choose Three Pieces for . . . $95

This most recent arrival in bedroom furniture is a tastefully designed group. The $95 selection includes bed, large roomy chifforobe, and choice of dresser or Hollywood vanity with Venetian mirrors. Exquisite walnut veneers, artistically panelled in rare woods.

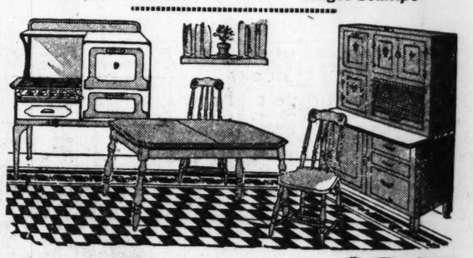
Only $6 a Month *Eagle Stamps*



All 9 Pieces for Only $95

A new low price for this massive nine-piece walnut Dining Suite. Includes buffet, china cabinet, extension table, five side chairs and one host's chair. Beautifully grained veneers, with darker panels and maple overlays. Get the dining room ready for Thanksgiving.

Only $6 a Month *Eagle Stamps*



An 8-Piece Group at $95

Furnish the kitchen complete and save. Should you not need all the pieces grouped above, they may be purchased separately as follows:

5-Pc. Oak Breakfast Set	$23.50	9x12 Felt-Base Rug	$5.75
Oak Kitchen Cabinet	$27.50	Enamel Gas Range	$39.75

Convenient Terms *Eagle Stamps*

Open Mon., Wed. and Sat. Evenings Until 9

Bird Cage and Stand $3.95



Colorful metal Cage on weighted Stand, complete. 5-ft. 6-in. Tall.

$18.50 Spinet Desk $9.95



The popular Colonial style in walnut finished cabinet wood, sliding desk top.

$12 Chest of Drawers $8.25



Large, roomy Chest in walnut finished cabinet wood. Style as shown.

$8.50 Occasional Table $4.95



New style Occasional Table in walnut veneer and matching frame.

$12 Utility Cabinet $6.95



Tall, enameled Cabinet for the kitchen. Lots of extra storage space.

Rugs Priced Lower!

$39.50 9x12 Axminster Rugs	$24.50
$27 9x12, 8.3x10.6 Seamless Wool Velvets	$19.75
$22 6x9 Seamless Fringed Velvets	$14.50
$75 9x12 Heavy Quality Axminsters	$45.00
$35 9x12 Seamless Fringed Velvets	$29.75
$60 11.3x12 Wool Pile Axminsters	$39.75
$45 Imported Oval Wiltons, 5.8x8, pastel colors	$29.75
27x52 Fringed All-Wool Velvet Rugs	$2.25
27x50 Heavy Wool-Pile Axminsters	$2.50
Heavy Cork Linoleum, new patterns, sq. yd.	55c
Heavy Felt-Base Floorcovering, sq. yd.	35c

THE HUB

41 YEARS OF FAITHFUL SERVICE

SEVENTH & WASHINGTON

DI

PART SEVEN

Flamin' Mae Here

Brings Her Own Play, "Sex," to the Shubert Tonight — Shuberts Make Mary Hart an Offer to Run More Stock Companies — Banky and La Rocque and "Topaze" Come Next Week.

THE American Theater takes a turn at being dark this week, resting on its honors resulting from the presentation of "The Apple Cart" and preparing for the advent next Sunday night of Vilma Banky and Rod La Rocque, the movie stars gone legit, in "Cherries Are Ripe." Unlike the recent opus offered by Little Colleen Moore, this play is said to be a good one, and Miss Banky and La Rocque are really scheduled to take it into New York. Miss Moore's show, incidentally, will give up the ghost next Saturday night in Louisville, and the star is to return to Hollywood and make another picture.

Tonight the Shubert is to have the tempestuous Mae West in a drama of her own writing called "Sex." According to all reports, it is the sort of piece which will appeal to Sunday night audiences.

The Orpheum continues with its production of "The Command to Love," with Rollo Peters, Beverly Bayne and Shirley Booth leading Mary Hart's resident company. Next week, with a fresh batch of visiting stars, the theater will start a two weeks' run of "June Moon," a most pleasing comedy, which was seen here last season.

• • •

MISS HART'S fame and the fame of the venture at the Orpheum, where, in one of the theater's worst seasons, business has been enormous, have spread to New York. Last week she received from the Shubert offices an offer to take over Shubert theaters in Boston, Chicago, Philadelphia and Detroit to be run as the Orpheum is run here—with a resident company and visiting artists for each production.

The Shuberts went further, and announced that if Miss Hart would accept the management of the houses they would turn over to her the rights of some very successful plays, naming, among others, "Topaze," "Up Pops the Devil," "Bird in Hand," "Young Sinners" and "Death Takes a Holiday."

Miss Hart has the matter under advisement, but her success with the Orpheum is so pronounced that she will probably be content with what she has in hand.

Without doubt, with road costs what they are, the Shuberts would be glad to establish a chain of stock companies around the country where New York plays could be sent, with one or two members of the original cast, the scenery to be supplied by the local houses.

"Topaze," "Death Takes a Holiday" and "Young Sinners," which were offered Miss Hart for other cities, are to come here, with their original casts to the Shubert. "Topaze" being booked to follow Mae West's drama next week.

• • •

SOMETHING of a sensation in New York, where it attracted the attention of the police, among others, Mae West's "Sex," coming to the Shubert tonight, moved to Chicago, where it is said to have scored for 17 sellout weeks. No other show in Chicago in a year has touched that mark, and having achieved that, the Flamin' Mae laid out a tour which will confine her to "Sex" for the rest of the season. She was to open in a new piece, "Her Man," on Broadway next month, but "Sex," with its continued drawing power, earns first call.

Barry O'Neill, who played with Mae West through the Broadway run of "Sex," continues as leading man. O'Neill last toured with Francine Larrimore in "Let Us Be Gay," and before that was the handsome hero opposite the late Jeanne Eagels in "Cardboard Lover." Miss West is also the author as well as the star of the present piece. The story of "Sex" revolves around one Margie, who has been termed, 'a bad little girl who was good to the navy."

• • •

THE two widely-known screen stars, Vilma Banky and Rod La Rocque, who are making their first joint appearance in person on the legitimate stage under the banner of Arch Selwyn, in a new comedy by John Emerson and Anita Loos, entitled "Cherries Are Ripe," will be seen at the American Theater beginning next Sunday night.

And a week from tomorrow night at the Shubert Theater Lee Shubert will present his newest star, Frank Morgan in "Topaze," a deliciously brilliant contribution from the French by Marcel Pagnol and adapted for the English-speaking stage by Benn W. Levy. This unique play has the distinction of being at present presented in 32 cities in Europe and the Orient and of making in this country one of the most distinctive comedy hits of this decade.

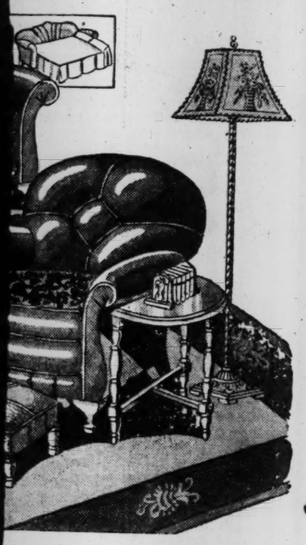
The first musical production sponsored by the New York Theater Guild for a tour is "Garrick Gaieties," announced for the American Theater the week of Dec. 1.

CH

Shampoo Regularly
with
Cuticura Soap
Precede by applications of
Cuticura Ointment
This treatment will keep the scalp in a healthy condition and the hair thick and lustrous.

Soap 25c. Ointment 25c. and 50c. Talcum 25c.
Proprietors: Potter Drug & Chemical Corp., Malden, Mass.

ub
om Ensemble



latest assembly of all the pieces needed beautifully furnish a room has been around our newest, mohair covered davenport bed suite. Serpentine tufted ich carving, latest style backs, reverse in moquette. The other 10 pieces are you yourself would pick . . . and the $51.00 less than the total of the pieces eparately.

9 a Month *Eagle Stamps*

Bird Cage and Stand
$3.95
Colorful metal Cage on weighted Stand, complete.



5-ft. 6-in. Tall

$18.50 Spinet Desk
$9.95
The popular Colonial style in walnut finished cabinet wood, sliding desk top.



$12 Chest of Drawers
$8.25
Large, roomy Chest in walnut finished cabinet wood. Style as shown.



$8.50 Occasional Table
$4.95
New style Occasional Table in walnut veneer and matching frame.



$12 Utility Cabinet
$6.95
Tall, enameled Cabinet for the kitchen. Lots of extra storage space.



Rugs Priced Lower!

$39.50 9x12 Axminster Rugs	$24.50
$27 9x12, 8.3x10.6 Seamless Wool Velvets	$19.75
$22 6x9 Seamless Fringed Velvets	$14.50
$75 9x12 Heavy Quality Axminsters	$45.00
$35 9x12 Seamless Fringed Velvets	$29.75
$60 11.3x12 Wool Pile Axminsters	$39.75
$45 Imported Oval Wiltons,5.8x8, pastel colors	$29.75
27x52 Fringed All-Wool Velvet Rugs	$2.25
27x50 Heavy Wool-Pile Axminsters	$2.50
Heavy Cork Linoleum, new patterns, sq. yd.	55c
Heavy Felt-Base Floorcovering, sq. yd.	35c

ST. LOUIS POST-DISPATCH

DRAMA-MUSIC-MOVIES

PART SEVEN — ST. LOUIS, SUNDAY MORNING, NOVEMBER 16, 1930. — PAGES 1—6J

Flamin' Mae Here

Brings Her Own Play, "Sex," to the Shubert Tonight — Shuberts Make Mary Hart an Offer to Run More Stock Companies — Banky and La Rocque and "Topaze" Come Next Week.

THE American Theater takes a turn at being dark this week, resting on its honors resulting from the presentation of "The Apple Cart" and preparing for the advent next Sunday night of Vilma Banky and Rod La Rocque, the movie stars gone legit, in "Cherries Are Ripe." Unlike the recent opus offered by Little Colleen Moore, this play is said to be a good one, and Miss Banky and La Rocque are really scheduled to take it into New York. Miss Moore's show, incidentally, will give up the ghost next Saturday night in Louisville, and the star is to return to Hollywood and make another picture.

Tonight the Shubert is to have the tempestuous Mae West in a drama of her own writing called "Sex." According to all reports, it is the sort of piece which will appeal to Sunday night audiences.

The Orpheum continues with its production of "The Command to Love," with Rollo Peters, Beverly Bayne and Shirley Booth leading Mary Hart's resident company. Next week, with a fresh batch of visiting stars, the theater will start a two weeks' run of "June Moon," a most pleasing comedy, which was seen here last season.

• • •

MISS HART'S fame and the fame of the venture at the Orpheum, where, in one of the theater's worst seasons, business has been enormous, have spread to New York. Last week she received from the Shubert offices an offer to take over Shubert theaters in Boston, Chicago, Philadelphia and Detroit to be run as the Orpheum is run here—with a resident company and visiting artists for each production.

The Shuberts went further, and announced that if Miss Hart would accept the management of the houses they would turn over to her the rights of some very successful plays, naming, among others, "Topaze," "Up Pops the Devil," "Bird in Hand," "Young Sinners" and "Death Takes a Holiday."

Miss Hart has the matter under advisement, but her success with the Orpheum is so pronounced that she will probably be content with what she has in hand.

Without doubt, with road costs what they are, the Shuberts would be glad to establish a chain of stock companies around the country where New York plays could be sent, with one or two members of the original cast, the scenery to be supplied by the local houses.

"Topaze," "Death Takes a Holiday" and "Young Sinners," which were offered Miss Hart for other cities are to come here, with their original casts to the Shubert, "Topaze" being booked to follow Mae West's drama next week.

• • •

SOMETHING of a sensation in New York, where it attracted the attention of the police, among others, Mae West's "Sex," coming to the Shubert tonight, moved to Chicago, where it is said to have scored for 17 sellout weeks. No other show in Chicago in a year has touched that mark, and having achieved that, the Flamin' Mae laid out a tour which will confine her to "Sex" for the rest of the season. She was to open in a new piece, "Filler Man," on Broadway next month, but "Sex," with its continued drawing power, earns first call.

Barry O'Neill, who played with Mae West through the Broadway run of "Sex," continues as leading man. O'Neill last toured with Francine Larrimore in "Let Us Be Gay," and before that was the handsome hero opposite the late Jeanne Eagels in "Cardboard Lover." Miss West is also the author as well as the star of the present piece. The story of "Sex" revolves around one Margie, who has been termed "a bad little girl who was good to the navy."

• • •

THE two widely-known screen stars, Vilma Banky and Rod La Rocque, who are making their first joint appearance in person on the legitimate stage under the banner of Arch Selwyn, in a new comedy by John Emerson and Anita Loos, entitled "Cherries Are Ripe," will be seen at the American Theater beginning next Sunday night.

And a week from tomorrow night at the Shubert Theater Lee Shubert will present his newest star, Frank Morgan in "Topaze," a deliciously brilliant contribution from the French by Marcel Pagnol and adapted for the English-speaking stage by Benn W. Levy. This unique play has the distinction of being at present presented in cities in Europe and the Orient and of making in this country one of the most distinctive comedy hits of this decade.

The first musical production sponsored by the New York Theater Guild for a tour is "Garrick Gaieties," announced for the Garrick Theater the week of

New York Day by Day

By O. O. McINTYRE.

NEW YORK, Nov. 15.

VAGRANT thought: All the unhappiness of my life has come from not facing trouble squarely as it arises.

The best of the Pancho Villa books to my notion is: "Here Comes Pancho Villa," by Louis Stevens, published by Stokes. It is a fascinating story of the last of the desperadoes.

I wonder if others also stall around before getting the first shock of a cold shower. I do anything from washing toilet water bottles to fixing window curtains to delay the first twist of the faucet.

Some day I wish a press agent would send me an absolutely true story of the understudy rushing into the star's part and making a mess of it. I'll print every line.

Kenyon Nicholson's laughable play, "Eva the Fifth," had a short run. It dealt with the old time of traveling Tom Show. The younger generation did not get it at all. The Tom Show was unknown to them.

Short shavings: Raoul Walsh lost an eye in a motor accident and decided he was through as a director....Winnie Sheehan persuaded him to carry on and his most notable achievements followed....Byron Chandler, famous Broadway playboy, is doing that street again....Gilda Gray learned to read after 20 from children's story books....George Earnshaw, Philadelphia's star pitcher, is in the Philadelphia social register....Duke Ellington, the colored orchestra leader, has the most elegantly furnished home in Harlem....Julius Tannen's name is Tannenbaum....Ramon Novarro once studied for priesthood....Marie Cahill returns to Broadway in a revue....Gloria Swanson has innumerable bathing suits but cannot swim....Imagine the poor souls who have tried to get justice in a New York court!....The Little Theater is the only playhouse in town with a between acts tea room....A new play title is: "The Hot Air-ess"....George M. Cohan only waved a flag in one play....But has never been able to live it down....The hotel where "Legs" Diamond faced machine bullets is advertised as "A place for those seeking quiet"....H. N. Swanson is America's youngest magazine editor....He edits College Humor

(Copyright, 1930.)

The German Company In a Musical Comedy

"The Matter Which One Calls Love," by Horst Wegner, is the title of a musical comedy which will be given tonight by the German Theater Stock Company in the German House Auditorium, 2345 Lafayette avenue. This comedy was first given in Berlin and was so successful that it ran one entire season.

Pleasing orchestra music, many songs and much dancing by the chorus are some of the reasons why this comedy became so popular in Germany. The entire membership of the German Theater Stock Company will have parts.

Catholic Guild Play "Bab," for This Week

The St. Louis Catholic Theater Guild tomorrow night will present "Bab" as the second of a series of seven plays to be presented at the St. Louis University auditorium during the season. The play will continue until next Friday night.

"Bab," taken from the novel of Mary Roberts Rinehart, is a farcical comedy in four acts. The cast is made up of amateurs representing the entire city Catholic parishes.

Loew Circuit Books "Hell's Angels" Film

Loew's theaters throughout the country will present the much-discussed "Hell's Angels" picture at popular prices instead of at the $2 road-show scale as was the original plan. "Hell's Angels" will be shown at the local Loew theater starting Friday, Nov. 28. It is still being shown at two theaters simultaneously in New York City.

At various times "Hell's Angels" was announced as a coming attraction for either the Shubert or the American theater here but the producers evidently found that this was no season for a picture at a $2 admission charge.

Webster Players in "The Barker."

"The Barker," Kenyon Nicholson's three-act play of carnival life, will be presented next Saturday, Nov. 22, by the Webster Groves Theater Guild, at the high school auditorium. Frank Buckner and Mrs. A. L. Bickmore will play the leading roles created several seasons ago in New York by Walter Huston, now of the talkies, and Eleanor Williams. They will be supported by Dr. A. M. Alden, Betty Broder, David Cobb, Alice Spaulding, George Perkins, Dean Ellinger, Gene Finkenauer, Ed Cobb, Charles Rumson Bates and Betty Alden.

Heroes and Heroines on View in the Cinema Houses



Robert Montgomery and Anita Page in "War Nurse," at the Fox.



Norma Talmadge in "Du Barry," at Loew's.



Kay Francis In "The Virtuous Sin," at Missouri.

So You're a Leading Man

By DAVID MANNERS

HOLLYWOOD, Cal., Nov. 15.

YES, I'm a leading man. To which you may say, "Well, what of it? That isn't so tough. . . . being a leading man in pictures, kissing pretty girls, knocking out the villain, and drawing a comfortable salary for it, too."

To which I might answer: "Fair enough!"

But, as a matter of fact, the fashion in leading men has undergone a most welcome change in recent years. In those heroic days when the celluloid infant was in its purest form of infancy a leading man was a titan of masculinity. He flaunted an astounding head of hair, he rolled heavily mascaraed eyes at the heroine, his virgin white shirt was open at the throat showing an amazing expanse of manly chest—and he could do no wrong!

Now in the wicked 1930's, the celluloid hero has thrown aside all of his early inhibitions which were a veritable combination of the characteristics of Peter Pan and Hercules under the influence of a merger. The leading man has emerged from the barber shop with shorn locks. Sometimes when you see him on the screen he needs a shave. Sometimes his face is dirty. And, horror of horrors, sometimes he makes his entrance on the screen intoxicated! He has been known to threaten the heroine with what is described as "worse than death," but he makes amends as the reels unwind and folds her to his breast at the final fadeout with object: Matrimony.

• • •

SOME credit Richard Barthelmess with the emancipation of the movie leading man. His tough gob in "Shore Leave" was a characterization of the rough and ready fellow who showed little respect for the pretty heroine, played by Dorothy Mackaill, until he realized the error of his ways. Others thank Jack Gilbert, who was more or less of a heroine mauler in "The Merry Widow" and "The Big Parade." Then William Haines helped the good work along, and so did Edmund Lowe and Victor McLaglen. Chester Morris has done his bit and so has Douglas Fairbanks Jr.

So, coming to the present picture age, one is often puzzled as to whether the hero is really the hero or the villain.

This lengthy exposition has been written in an endeavor to point out that we leading men have something to cheer about. I'm a leading man, and really, I'm glad of it. I'm particularly happy that I've come into the game at the time when leading men are men and not collar advertisements. My

David Manners was born in Halifax, Nova Scotia, where he attended the Windsor Grammar School, later graduating from the University of Toronto. He was on the New York stage in Theater Guild productions. His first picture was the film version of "Journey's End." His next was "Sweet Mamma." He recently completed an important role in "Kismet," with Otis Skinner.

first assignment was in the screen version of "Journey's End," in which I played young Raleigh. Not a heroic role, but a role which presented an opportunity for real characterization.

• • •

PERHAPS you would like to know where leading men come from. Unlike Harriet Beecher Stowe's "Topsy," they don't "just grow"—they happen!

To be a leading man like—shall I say David Manners?—you must first be born in Nova Scotia. Your name will be Rauff Acklom, but when the time comes you are apt to change it to David Manners. That's easier to pronounce. Then you go to school, preferably the Collegiate Grammar School, Windsor.

At this time there is probably an histrionic feeling bothering you, so you construct a miniature theater where you can re-enact plays with puppets. You will probably give a performance of your own version of the last play you have seen in your miniature theater. And as you will be your own audience, the play will undoubtedly be a huge success.

Your parents decide you would be more of a success if they groomed you to become a civil engineer. They send you to the University of Toronto. Something happens and you graduate with the degree of bachelor of science in forestry. Perhaps what happens is your growing interest in the theater while in college. You are undoubtedly one of the shining lights in college dramatics and become a mover in "the little theater movement."

And so you stop thinking about forestry and go to New York determined to take a flyer at uplifting the drama. You have high ideals and you find yourself playing unimportant roles with the Theater Guild. Then you get an opportunity for a better role in a play which has the horrible title, "Dancing Mothers," which is scheduled to open at the Maxine Elliot Theater. The role gives you a splendid chance. Over your shoulder go your high ideals and on the morning after the New York opening you find that the critics have discovered you to be a "leading man of exceptional talent with a happy flair for comedy and a keen understanding of the more poignant moments of the drama."

So there you are!

• • •

BUT your parents are still intent upon a business career. They rescue you from this profession of footlights and grease-paint and tell you you've got to find a substantial job. Well, you'll try anything to appease the Pater and the Mater. You'll undoubtedly wind up with a firm which deals in fine arts and antiques. If this firm has an office in London you will surely be sent there where you will contract a severe case of pneumonia. When you come back you are packed off to Arizona to convalesce where you are sure to get bored with it all. So you become a cowboy guide.

While in Arizona an offer comes from Honolulu to enter the sugar business. On the way you drop off in Hollywood to see what all of the tourists from Ohio are looking at. You meet some one you knew on the New York stage. He introduced you to a manager. Then the first thing you know you're playing an important role in "Journey's End."

You think Hollywood is delightful. Because this manager rings your bell and tells you that you can play in another picture if you want to. Yes, you can be the leading man. Well, why not? The picture is "Sweet Mamma," starring Alice White. The role is that of a good boy who is out of a job and gets involved with some most irresponsible gangsters. Witness again the emancipation of the leading man in this role. The picture is finished.

"Now you can go to Honolulu for that honeymoon," says The Girl.

• • •

BUT you decide you like Hollywood. Besides, you have just been given a long term contract with First National Pictures. You go out and have a fine dinner and celebrate. Your first part is to be that of the Imp in a version of H. V. Esmond's good old play, "When We Were Twenty-One," but they've retitled the picture and it's going to be "The Truth About Youth."

And that's my story of where leading men come from, how they get that way, and how they carry on.

The emancipation of my particular brand of leading man is quite complete in "The Truth About Youth." The Imp—stop me if you know the story—is a likeable young ne'er do well who doesn't love Loretta Young, the heroine, and who cuts loose with a wild but charming cabaret dancer. The dancer throws him over and he loses the heroine, too. Pretty daring, all right, for a leading man to wind up at the end of a picture without a single soul to lead to the altar.

But a leading man does get into the old form now and then. The role of Abdallah, the Caliph, in that grand old play, "Kismet," which stars Otis Skinner, brings back all of the romance which would have warmed the cockles of the combined hearts of leading men of the past. This time Loretta Young does not escape him but becomes Mrs. Abdallah, alias Caliph, when the last fade-out comes.

I like to ponder on the fact that Otis Skinner is of my fraternity—the Brotherhood of Leading Men. For five years he played with Mme. Helene Modeská, creating role after role of heroic romanticism. His memories are glorious ones. For that I envy him. He told me that he has bought a lovely old farm house in Vermont, where he will go and lie in the grass and look at the sky. If that is the happy prospect for the leading man—it's great with me!

To Present "Square Crooks."

The Perpetual Help Young Men's Sodality Players will present as their annual fall offering "Square Crooks," a mystery comedy, Wednesday night, Nov. 19, and Thanksgiving eve, Nov. 26, at the Perpetual Help Hall, Twenty-first and Linton.

Amusement Calendar

SHUBERT—Mae West in "Sex," starting tonight.

ORPHEUM—Second week of "The Command to Love."

FOX—"War Nurse," with Robert Montgomery, Robert Ames and June Walker.

LOEW'S—Norma Talmadge in "Madame DuBarry."

MISSOURI — "The Virtuous Sin," with Walter Huston and Kay Francis.

AMBASSADOR—"The Doorway to Hell," with Lew Ayres.

ST. LOUIS—"The Cat Creeps," with Helen Twelvetrees and Neil Hamilton.

LIBERTY—Stock burlesque.

GARRICK — Mutual Circuit Burlesque.

In Person or on the Screens in the Theaters This Week

Mae West in her own play, "Sex," at the Shubert.

Lew Ayres in "The Doorway to Hell," at the Ambassador.

Helen Twelvetrees in "The Cat Creeps," at the St. Louis.

Beverly Bayne in "The Command to Love," at the Orpheum.

Gieseking to Play 'Emperor' Concerto With the Symphony

Pianist Will Be Soloist at Pair of Concerts Friday and Saturday at the Odeon.

WALTER GIESEKING, one of the foremost of moderns among the pianists, appears with the St. Louis Symphony Orchestra as soloist of its concerts at the Odeon Friday afternoon and Saturday evening of this week, and plays the Beethoven "Emperor" Concerto as one of three offerings from as many classic masters—Bach, Beethoven and Brahms—which make up the program Mr. Arbos is offering.

Gieseking, born in France of German parentage, received his musical education in Germany and emerged in the post-war period as one of the most significant interpreters of his generation. St. Louis first heard him with the orchestra five years ago when he played the Brahms Concerto in B-flat major. Two years later he was brought back to play the Schumann A minor and De Falla's "Nights in the Gardens of Spain."

From his early childhood in France Gieseking manifested a deep musical genius. His opportunities for study were excellent and besides those opportunities he enjoyed another unique advantage. Towering in frame as well as in musical genius, his great hands span no mere octave but 13 keys as he hits at the piano.

Mr. Arbos has chosen to open his program with three numbers from the Bach dance suite in B minor for flute and strings, which present in their course, as incidental soloist, John F. Kiburz, solo flutist of the orchestra. These are the lyrical Overture, the processional of the Polonaise, and the joyous and gaily impertinent Badinerie. Brahms' Symphony in D major No. 2, a work of soaring melodic beauty, is the program's symphony.

In detail the program will be:

From the Suite in B Minor for flute and strings ..... Bach
(a) Overture
(b) Polonaise
(c) Badinerie

Symphony in D Major No. 2, Opus. 73 — Brahms
I. Allegro non troppo.
II. Adagio non troppo.
III. Allegretto grazioso quasi andantino.
IV. Allegro con spirito.

Concerto No. 5 in E-flat major for pianoforte, "The Emperor" .. Beethoven
I. Allegro.
II. Adagio un poco moto.
III. Rondo: Allegro ma non troppo.
Mr. Gieseking.

Vladimir Golschmann, the young Parisian conductor who will be guest conductor of the St. Louis Symphony Orchestra in January and February is conducting the Philharmonic this month at Brussels. Last month he conducted the Paris Symphony in the Salle Playel concerts at Paris, and in September conducted at the International Music Festival at Liege in Belgium. In December he will appear as guest conductor with Mr. Arbos' Royal Symphony Orchestra of Madrid, and also with the Philharmonic in Lisbon.

Facing the Music

The Liederkranz Club will give its sixtieth anniversary concert Wednesday night at 8:15. A program consisting of several choral and solo numbers will be directed by Hugo Anschuetz. The soloists are Mrs. Helen Traubel Carpenter, O. Tyson Covington, Bernard L. Ferguson and Henry L. Boecler. Accompaniments will be played by Mrs. Frank A. Habig.

• • •

At 3 o'clock this afternoon, at Graham Memorial Chapel, Washington University, Charles Galloway, assisted by Oscar Heather, tenor, will give the second of his current series of organ recitals, which are part of the extension course of Washington University, and are free to the public.

• • •

Theta Chapter, Mu Phi Epsilon sorority, will entertain this afternoon with the second of a series of musical teas at the home of Miss Genevieve Landry, 1214 Amherst place, with Miss Nellie Tholen and Miss Ernestine Holtman assisting.

• • •

The Tipica Orchestra of Mexico, under the direction of Juan N. Torreblanco, will be the Civic Music League's third attraction, playing at the Odeon Tuesday evening, Nov. 25.

German Opera Repertory.

Arrangements for the engagement of the German Grand Opera Company at the Odeon, Jan. 15-16-17, are taking definite shape and the repertory for St. Louis will include Wagner's "Flying Dutchman," "Don Juan," "Tiefland," and "Tristan and Isolde." Dr. Max von Schillings will conduct the Wagner evenings and Hans Blechschmidt will conduct the Mozart and Tiefland performances.

The Maid of Orleans.

On Friday evening, Nov. 21, and Tuesday evening, Nov. 25, the students of St. Elizabeth Academy will present the historical drama, "The Maid of Orleans," in the gymnasium auditorium on Arsenal street and Louisiana avenue. The play is under the direction of the able dramatic art teacher of the academy, Miss Marguerite Brewer.

The Silent Movies

Paramount Holds Out a Half-Promise That the Old Time Cinema Is to Return to Its Own—Future Appears to Hang on the Success of Charley Chaplin's Coming "City Lights."

By NIE

THE future of the movies, to a large extent, hangs upon a single picture—Charley Chaplin's coming "City Lights," an old-style film without conversation. If the effort is a box office success, and there is every reason to believe that it will be a smashing one, then the other film makers of Hollywood will rush back to the silents and the talkies will grow fewer and fewer. The eyes of the magnates are on the Chaplin picture and, although few of them will admit it, Sidney Kent, an executive of the Paramount organization, told a convention of motion picture men in Philadelphia last week that in production today his firm is using as little talk as possible. "The big factor of pictures of the future," he said, "is the story and the personality of the actors. You are going to see personalities come back to their own. Those who survived sound are going to come back stronger than ever. Others, to whom sound was a detriment, will be out of the picture."

Without question the talkies have not been as successful as the old silent films. According to official figures given out by the Hays office, the industry spent the staggering sum of a half billion of dollars in changing over to sound and it will take some of the companies from 10 to 20 years to write off their share of that amount.

• • •

AS a result of the advent of the talkies the Hollywood picture magnates suddenly found themselves in a new business—a business about which they knew as little as they did of their original game, the silents, when they first began making films. The original silent pictures grew up and the makers grew with them without any undue hurry. But there wasn't time to learn the new business. The movies were no longer a novelty which would do business no matter how bad they were. The customers demanded perfection—or at least their idea of perfection and the half billion dollars was spent in an effort to meet, overnight, those demands.

Suddenly the film makers discovered that even $1,000,000,000 worth of new machinery would not fill the bill for they found that the supply of talking dramas was pretty limited. They wanted—had to have, in fact—some 500 plays every year. They began to collect and cage dramatists and ordered them to turn 'em out. But plays cannot be written that way, not even poor ones. Inspiration does not come on order and the percentage of good offerings has been small. Now, if Mr. Kent is to be taken seriously—and he spoke as the representative of the largest and probably the most consistently best of the big producers—they are going back partly, at least, to the silents.

It is just as well. The silent motion pictures were unique, an art in themselves. They did not encroach upon the spoken stage and they furnished popular form of entertainment with unlimited scenic scope. With a few exceptions the talkies have limited, of necessity, the action to four walls and those walls have become tremendously alike.

• • •

KENT sounded another note when he spoke of the return to the system of personalities—a return to the star system. The silent pictures had built up a huge audience which went to the theater, largely, to see its favorites perform. When the talkies came the screen had to get actors from the legitimate stage and those actors meant nothing to the fans who put their money on the line at the box office. The people who might have been interested in art for art's sake had left the cinema flat, had been driven away by the poor quality of the pictures but the audience which had taken their places wanted their stars above everything else. The stars did not need the ability demanded by the spoken drama. They had to have good looks and be able to wear good clothes and present varying amounts of sex appeal. That was all. The fans supplied the rest themselves even picturing voices of their favorites. When they heard some of the voices coming out of the film machine they were disappointed.

Theme songs there will always be, and sound effects, too, but conversation will be limited to incidental talk except in the case of some stage successes which will stand translation to the screen. Last week at the Ambassador Theater Harold Lloyd made a great hit in his talking comedy, "Feet First"—but he depended for his fun, and his success, upon his clowning antics into which no talk was permitted to creep.

Packard Exhibits Its Own Custom Cars In Automobile Salons

No American motor car manufacturer, until this year, has been an exhibitor in four of the important automobile shows held in this country — the custom car salons held in New York, Chicago, Los Angeles and San Francisco. Exhibitors are limited under the rules of the salons to custom body builders. Each year the custom body builders of the United States display bodies of their design and manufacture on several makes of chassis.

This year, for the first time, one of the motor car manufacturers will exhibit in all four salons. The Packard Motor Car Co. will show individual custom cars produced in its own custom body shops.

At the Chicago salon, Packard displayed four types of individual custom cars, including an all-weather town car, all-weather town car landaulet, cabriolet sedan limousine and all-weather sport cabriolet. In addition there was a convertible victoria and convertible sedan by LeBaron; sport sedan by Derham and a special four-passenger close coupled sedan, all on Packard chassis.

TRAVEL AND RESORTS

New HOTEL Victoria
7th Avenue, 51st Street
New York City

DAILY RATES:
Single from $3 Double from $4
Twin Beds from $5 Also Suites
De Luxe Service
Bath, Shower, RADIO in every room
Roy Moulton, Mgr.

FOR REST AND SPARKLING INTEREST

WORLD CRUISE of the Belgenland—Red Star Line in cooperation with American Express Co. Westward from New York, Dec. 13. 133 days. $1750 (up), including shore program.

MEDITERRANEAN CRUISES by Britannic (new), Jan. 8, 46 days, and Homeric, Jan. 24, 45-57 days. $750-850 (up) 1st Class. $420 Tourist 3rd Cabin. Rates include shore program.

WEST INDIES CRUISES – 12 to 19 days, by Lapland and Britannic (new) during Feb and Mar. $125 50 (up)

*White Star Line in cooperation with Thos. Cook & Sons

R. J. GRIFFITHS, Louderman Bldg., 11th & Locust Sts., Ground Floor, St. Louis, Mo., or any authorized steamship agent.

WHITE STAR LINE
RED STAR LINE
International Mercantile Marine Co.

TRAVEL AND RESORTS

THE LUXURY CRUISE
MEDITERRANEAN
PALESTINE—EGYPT

Greatest Program in History of this famous Cruising Steamer
ROTTERDAM
Leaves New York
Feb. 5, 1931
under Holland-America Line's own management
71 days of delight
A trip to the "Eternal City," Rome, without extra charge
AMERICAN EXPRESS CO. in charge of shore excursions
The Rotterdam was recently entirely modernized. You will find her a model of modern comfort. Swimming pool, gymnasium and many spacious public salons. Excellently ventilated and spotlessly clean. Service and cuisine are the last word in perfection. Enjoyable and jolly entertainment.
For choice accommodations make reservations now. Rates from $955
Write for illustrated booklet to

HOLLAND-AMERICA LINE
1003 Locust Street, St. Louis.
Or Local Agents

U. S. 'TRYING TO SPEED WORK' ON FEDERAL BUILDING HERE

Treasury Emphasizes, However, That Title Has Not Been Formally Acquired.

Assurances have been received by the Chamber of Commerce from the Treasury Department that the department is doing everything possible to speed up plans for construction of the new Federal building and that every consideration will be given to employing St. Louis architects.

The chamber recently communicated with the Treasury, urging that, if possible, the Government employ architects identified with and familiar with this area so the new building will be in harmony with the Civic Plaza.

The chamber pointed out that such efforts would be appreciated locally, particularly as a means of accelerating building and increasing employment.

In communicating its desire to speed the work, the Treasury pointed out that title to the site had not yet been vested in the United States Government and until it is no steps can be taken toward the preparation of plans for the building.

Closing Time on Foreign Mails.

The next closing time for parcel-post for Germany and Great Britain and for full European mails will be at 9 o'clock tomorrow night at the Main Postoffice, Eighteenth and Walnut streets.

B'nai B'rith 75th Anniversary.

The seventy-fifth anniversary of Missouri Lodge No. 22, B'nai B'rith will be celebrated at a public meeting at Temple Israel tonight. Alfred M. Cohen of Cincinnati, president of the order, will make the principal address.

CITY ART MUSEUM
Forest Park
Illustrated Lecture
"Travels in the Orient"
By
Samuel Rosenkrantz
Tuesday, Nov. 18, at 3:15 p. m.
Free to the Public

AMUSEMENTS

And Now for the Romance of Mexico in Melody
Don't Miss the Mexican
TIPICA ORCHESTRA
ODEON TUESDAY EVE., NOV. 25 8:30.
It's a regular show—the Marimba Band; Dancing and Singing Soloists and the languorous, haunting Music of Mexico.
AUSPICES CIVIC MUSIC LEAGUE.
Guest Tickets $2—Box Seats $3
Aeolian Co., 1004 Olive St.

SEASON MAIL ORDERS NOW
GERMAN GRAND OPERA
Odeon Four Performances Jan. 15-16-17
Jan. 15, Thurs., 8 p. m., "Flying Dutchman"
Jan. 16, Friday, 8 p. m., "Don Juan"
Jan. 17, Saturday, 2 p. m., "Tiefland"
Jan. 17, Sat., 8 p. m., "Tristan & Isolde"
Parquet, 19 rows, $10.80; next 7, $17.60; rear rows, $15.40. Balcony, Secs. A and I, $7; B and H, $10; C, D, E, F, G, $12 and $15.40. Box Seats, $27.50. Prices incl. tax.
AEOLIAN BOX OFFICE, 1004 Olive Street.
Local Dir., Elizabeth Cueny.
Mail Orders Must Be Covered by Check to German Grand Opera Co.

Count von Luckner
"The Sea Devil"
Will Give His Celebrated Lecture
Sea Raids of a Friendly Enemy
Gold Room, Jefferson Hotel
December 1, 8:30 P.M.
Tickets $1.50 at Aeolian Co., 1004 Olive St.

TRAVEL AND RESORTS



GREAT WHITE FLEET
Caribbean Cruises

Airy outside staterooms...cruises planned by men who know where to go...courteous personal attention...excellent food...just a few of the things suggested by Great White Fleet.

Book now for your Great White Fleet Special Winter Cruise
Costa Rican 22-day cruise . $300 and up
Colombian 21-day cruise . $275 and up
Guatemalan 24-day cruise $275 and up
All expenses included
Two sailings weekly from New York. All first-class cabins. Get booklets and information from your Steamship or Tourist Agent, or
H. F. STRONG, General Western Passenger Agent
UNITED FRUIT COMPANY
Steamship Service
203 S. Dearborn St., Chicago, Ill.
CRUISES $275 and up



When in Chicago . . .
2 big reasons for stopping at Hotel Shoreland

First . . . you avoid the noise and clatter of the "loop." Get off the train at 53rd Street or Englewood. You live on the restful shores of Lake Michigan, facing the Park and the amazing new Outer Drive . . . yet but 10 minutes to the city-center.

Second . . . you will enjoy Hotel Shoreland's character and high standards of service, its refined elegance, its cosmopolitan atmosphere, noteworthy clientele. . . . and an extraordinary cuisine.

800 beautiful rooms affording every type of accommodation.

Rates are attractive. Your inquiry is cordially invited

HOTEL SHORELAND
Just 10 minutes to the City-center via Outer Drive or I. C. R. R. Electric
55th Street at the Lake • CHICAGO

MIAMI



A WINTER OF SUNNY DAYS . . . INEXPENSIVE AS STAYING AT HOME

Miami hotels, apartments and cottages, this year, are offered at rentals that make living at home in the frozen North an extravagance. Come down early enough to avoid coal bills, fur coats and sickness costs. Thirty-three hours, from New York, 40 from Chicago, the sun's waiting to cheer you to new health and vitality. The whole family needs it.

EVERY OUT-DOOR SPORT THE YEAR 'ROUND

This year's program of enertainment is the greatest ever. Many important golf tournaments . . . the mid-winter regatta . . . international air races . . . jai-alai, horse racing, tennis, deep sea fishing . . . surf bathing . . . all await you in the land of Palms and Sunshine.

LOCAL RENTAL OFFICES CAN MAKE RESERVATIONS—GIVE INFORMATION

Again, this year, for your convenience, Miami has established official rental offices in all important cities, with complete catalogues of apartments and hotels with rates and descriptions. Phone or call your local office today . . . Make your reservations now, to insure the utmost comfort and convenience for this season.

Butts Realty Company, 726 Chestnut St., St. Louis, Missouri
Thos. Cook & Son, 1020 Locust St., St. Louis, Missouri.

For information and literature, address Dept. of Publicity, City of Miami, 315 Venetian Arcade, Miami, Fla.

AMUSEMENTS

SHUBERT RIALTO
Week Beginning TONIGHT
America's Unique and Tempestuous Star in the Great, Popular Comedy Drama Success That Outstrips "Diamond Lil"
SENSATIONAL IS THE WORD
MAE WEST
THE STORY OF A BAD LITTLE GIRL WHO WAS GOOD TO THE NAVY
A LAUGH A THRILL A SHOCK A Minute
"SEX" with BARRY O'NEIL
HOT FROM CHICAGO TRIUMPHS!
NIGHTS, 50c to $2.50
SAT. MAT., 50c to $2.00
WED. MATINEE 50c to $1.50
BRANCH BOX OFFICE, 1004 OLIVE

Thanksgiving Week Com. Monday, Nov. 24th
Matinees Wednesday and Saturday
The Comedy Triumph of the Century
Sweeping Europe and America With Cyclonic Hilarity and Success—
Mr. Lee Shubert Presents
FRANK MORGAN
In the Sensational Hit of Two Hemispheres
"TOPAZE"
A Comedy by Marcel Pagnol, adapted by Benn W. Levy with
Catherine Willard—Clarence Derwent
And the New York Cast Intact
MAIL ORDERS NOW
Prices: Nights—50c, 75c, $1, $1.50, $2, $2.50. Sat. Matinee — 50c, 75c, $1, $1.50, $2. Wed. Matinee—50c, 75c, $1, $1.50.
SEATS NEXT THURS.

ARCH SELWYN, in Association with ERLANGER PRODUCTIONS, Inc. Presents
VILMA BANKY & ROD LA ROCQUE (IN PERSON)
IN
"CHERRIES ARE RIPE"
By ANITA LOOS & JOHN EMERSON
Translated by I. S. Richter
Directed by Constance Collier
At the AMERICAN THEATER, Week of November 23
(Matinees Thanksgiving Day and Saturday)
Vilma Banky, the most beautiful woman of the stage, and Rod La Rocque, the theater's most delightful gallant, in person, in the smartest, most sophisticated play of the season, by the authors of "Gentlemen Prefer Blondes."
Seat Sale Starts Tomorrow—Mail Orders Accepted
NIGHTS: Orch. $2.50—Bal. $2.00, $1.50, $1.00—2d Bal. 50c.
MATINEES: Orchestra $1.50 — Balcony $1.00 — 2d Balcony 50c

READ WHAT THE CRITICS SAY
Another High Mark for Mary Hart's Players ..... POST
Genuinely Entertaining ..... GLOBE
Most Amusing ..... TIMES
Recommended for Its Brevity ..... STAR
ALL ST. LOUIS IS TALKING!
— About the Wittiest and Gayest Hit of the Season—Second and Final Week!
MARY HART
PRESENTS
THE COMMAND TO LOVE
Starring Two Famous Artists
ROLLO PETERS AND BEVERLY BAYNE
With Shirley Booth and the Resident Cast
STAGED BY CYRIL RAYMOND
MATINEES WED.—THUR.—SAT.
ORPHEUM

THE ODEON
Next Fri. Aft., Nov. 21, at 3
Next Sat. Eve., Nov. 22, at 8:30
ARBOS Guest Conductor
ST. LOUIS SYMPHONY ORCHESTRA
Soloist
WALTER GIESEKING
Master Pianist
BACH—BRAHMS—BEETHOVEN
All Tickets on Sale Aeolian Co., 1004 Olive, Telephone CHestnut 8828 and 327 Odeon Bldg., Telephone JEfferson 8610

You, too, can keep spare rooms rented by advertising in the Post-Dispatch Room and Board Columns.

PHOTOPLAY THEATERS



Romantic Side of Gangland!
A Baby-Faced Killer—He Made His Million—Got His Girl—and Then Tries to Quit the Racket—Can He Do It?
"THE DOORWAY TO HELL"
Warner Bros.' Hit With
LEW AYERS
Star of "ALL QUIET" and "COMMON CLAY."
50c to 2 P. M. | 60c After 2 P. M.
GINGER ROGERS | MICKEY MOUSE
AMBASSADOR



Marriage Without Love, or Love Without Marriage—*Which Is*
"THE VIRTUOUS SIN"
Paramount Hit with
WALTER HUSTON
KAY FRANCIS
"SOUTH SEA PEARL" SONG CARTOON
50c TODAY 15c KIDS
MISSOURI
Radio material is bought and sold through Post-Dispatch Wants.

2:00 to 11:30
SEASON'S GREATEST LAFF HIT!
RITZ Grand & Juniata
JOE COOK in "RAIN OR SHINE"
All the fun of a three-ring circus! Thrills! Laughter! Pathos! Feats of magic!
With Louise Fazenda—Wm. Collier, Jr.—Joan Peers—Tom Howard
—IN A DOUBLE FEATURE PROGRAM with—
BEN LYON AND PAULINE STARKE IN "WHAT MEN WANT?" By the Author of "Flaming Youth"
With BARBARA KENT—HALLAM COOLEY—ROBERT ELLIS

ST. LOUIS AMUSEMENT CO.
CIRCUIT OF THEATRES

LINDELL Grand and Hebert — DOUBLE PROGRAM — SHENANDOAH Grand and Shenandosh
"MONTE CARLO" with JEANETTE MacDONALD AND "THE LITTLE ACCIDENT" with DOUGLAS FAIRBANKS, JR.
W. END LYRIC Delmar & Eyelid — AT 4 THEATERS — GRANADA 4533 Gravois
ARSENAL 3101 S. Grand — DOUBLE PROGRAM AT TWO THEATERS — UNION Union and Easton
BUDDY ROGERS In "HEADS UP" AND "OUTSIDE THE LAW" with MARY NOLAN
HI-POINTE 1001 McCausland — "SCARLET PAGES" And LAUREL AND HARDY "MURDER CASE"
COLUMBIA 5287 Southwest
MAFFITT Vandeventer & St. Louis
MIKADO 5955 Easton
SHAW 3901 Shaw
MILTON SILLS' Last Picture "THE SEA WOLF"
AUBERT 4949 Easton — GARY COOPER in "THE SPOILERS"
MANCHESTER 6249 Manchester — Nancy Carroll—Buddy Rogers in "FOLLOW THRU."
FLORISSANT 2438 E. Grand — 'BUDDY' ROGERS in "HEADS UP."
MAPLEWOOD 7170 Manchester — JEANETTE MACDONALD in "MONTE CARLO."
LAFAYETTE 1643 S. Jefferson — AL JOLSON in "BIG BOY."
PAGEANT 5851 Delmar — "MADAM SATAN" with Reginald Denny—Lillian Roth
GRAVOIS 2621 S. Jefferson — MILTON SILLS in "THE SEA WOLF."
TIVOLI 6350 Delmar — JOHN BARRYMORE in "MOBY DICK."

TODAY'S PHOTO PLAY INDEX

ASHLAND-REX 3520 Newstead — Reginald Denny in "What a Man." Matinee, Buck Jones, Wagon to Kiddies.
MONTGOMERY 15th & Montgomery — James Gleason in "Shannons of Broadway." Matinee, "Caught in the Fog."
BADEN 8201 N. Bdwy. — Sue Carol and Grant Withers in "Dancing Sweeties." Also Matinee Feature.
New Park 3145 Park — Marion Davies in "Florodora Girl." Mat., Bob Custer in 'King of the Congo.'
BREMEN 20th & Bremen — JOE E. BROWN in an All-Talkie, "TOP SPEED." Also other subjects.
NEW PRINCESS 2841 Pestalozzi — "Caught Short" with Marie Dressler. Also "Canyon Hawks." Western. Comedy.
Cinderella Cherokee & Iowa — Bessie Love in "Good News." Also Bob Steele in 'Land of Missing Men'
NEW SHENANDOAH 2227 S. Bdwy. — "DIXIANA" with BEBE DANIELS. Extra Feature at Matinee Only.
FAIRY 5640 Easton — 'Madge Bellamy in "Tonight at Twelve." Also Comedy, Cartoon and News.
NEW WHITE WAY 6th & Hickory — 100% Talking. "LET'S GO NATIVE" with JACK OAKIE.
IRMA 6324 Bartmer — "Hell's Island"
O'FALLON W. Florissant at Alice — Alice White in "Sweethearts on Parade." Also Matinee Feature.
King Bee 1710 N. Jefferson — Norma Talmadge in "New York Nights." Buzz Barton in "Canyon Hawks."
Overland Overland, Mo. — Dixie Lee in "Cheer Up and Smile." Ken Maynard in "Sons of the Saddle."
Kirkwood Kirkwood, Mo. — Richard Barthelmess in "DAWN PATROL." Mat. Only, Western Feature.
PALM 3010 N. Union — THE MARX BROS. in "ANIMAL CRACKERS." Comedy, Cartoon and News. Matinee, Rin-Tin-Tin Serial No. 11 and Police Dog Coupons.
LEE 4366 Lee — Douglas Fairbanks in "TAMING OF THE SHREW." Special Matinee for Kiddies.
PAULINE 5000 Clayton — "COMMON CLAY." Also Special Matinee Feature.
LEMAY 318 Lemay Ferry Road — 'SINS OF THE CHILDREN.' Also Sporting Youth and others. All-Talking Program.
QUEENS 4706 Maffitt — Wm. Haines in "WAY OUT WEST." Also Collegians, Comedy and Fables.
Macklind 5415 Arsenal — "MANSLAUGHTER." Also Rin-Tin-Tin in "ROUGH WATERS."
Red Wing 4557 Virginia — Norma Shearer in "Let's Be Gay." Matinee Only, "Ranger the Dog."
Marquette 1806 Franklin — "CALL OF THE FLESH" with Ramon Navarro. Also Comedy.
ROBIN 5479 Robin — Jack Oakie in "Let's Go Native." Collegians, Cartoon. Mat., Rin-Tin-Tin.
McNAIR 2100 Pestalozzi — Comedy, Fables. — Norma Shearer in "Let Us Be Gay." Kenneth Harlan in "Under Montana Skies." No. 3 "Lone Defender."
SOUTHAMPTON 5563 Lansdowne — Wm. Haines in "WAY OUT WEST." Also Comedy and News. Matinee.
MELBA Grand & Miami — Buster Keaton in "Dough Boys," and Geo. O'Brien in "Last of the Duanes."
Virginia 5117 Virginia — Two Talkies: Charles Farrell in "LILIOM." Buster Keaton in "DOUGH BOYS."
MELVIN 2913 Chippewa — Fannie Brice in "BE YOURSELF." Also Rex Lease in "Borrowed Wives."
Wellston 6326 Easton — Charles Farrel in "Lilion." James Gleason in "SHANNONS OF BROADWAY."
Michigan 7224 Michigan — Two Talkies: Charles Farrell in "LILIOM." John Boles in "King of Jazz."

AMUSEMENTS

NEW LIBERTY Grand and Delmar
BURLESQUE AS YOU LIKE IT
GIRLS OF THE HAREM
AMERICA'S GREATEST GIRL SHOW
50 PEOPLE AND ONLY 50c
Today Continuous 2 P. M. to 10:45
MIDNIGHT SHOW SATURDAY AT 11:30

PHOTOPLAY THEATERS

CAPITOL 8th and Chestnut
"UP THE RIVER"
FUNNYSIDE OF THE "BIG HOUSE"

Plan now to secure necessary workers—capable employes — and locate them through the Post-Dispatch Help Wanted Columns.

Some HELPFUL ideas on BEAUTIFYING your PROPERTY are presented in the SEEDS, PLANTS and TREES for sale offers in the POST-DISPATCH WANT PAGES —especially Sunday.

PHOTOPLAY THEATERS



The Woman's Side of the Big Parade
WAR NURSE
From the Famous Novel and Cosmopolitan Magazine Story with
ROBERT MONTGOMERY
JUNE WALKER
ROBERT AMES — ANITA PAGE
MARIE PREVOST — ZASU PITTS
—PLUS—
CHARLIE MURRAY
GEORGE SIDNEY
In "Go to Blazes"
OSWALD CARTOON
A Riot of Laffter
FOX MOVIETONE NEWS
"It Speaks For Itself"
FOX
Grand and Washington



WAS IT A HUMAN OR A GHOSTLY HAND?
A Yellowish Eye Gleamed in the Darkened Hall of the Haunted House—and a Hairy Claw-Like Hand Reached Toward Her—
Most Startling Mystery Ever Filmed!
THE CAT CREEPS
A Mighty Barrage of THRILLS! CHILLS! LAUGHS!
with
HELEN TWELVETREES
Lilyan Tashman—Raymond Hackett — Neil Hamilton
ADDED FEATURES
KNUTE ROCKNE
FOOTBALL CLASSIC
Nick & Tony Comedy.
Pathe News—Jungle Terror.
25c till 2 then 50c — Children anytime 15c
RKO ST. LOUIS NOW

LOEW'S STATE



Doors Open 10 A. M.
NORMA Talmadge
MADAME DU BARRY
"WOMEN OF PASSION"
ALL DAY ADULTS, 50c
CHILDREN, 15c
She's Superb as the Greatest Lover in History
"LADIES LAST"
FLIP, THE FROG CARTOON
METROTONEWS

For Real Estate Investments of Homes, see the Real Estate pages.

Winners of 12 State Contests On WGN Today

Mid-West Finals in Atwater Kent National Audition Sing From 1 to 3 P. M.

Winners of state contests in 12 states will gather at the Chicago NBC studios this afternoon for the Midwest finals of the Atwater Kent Audition. Twenty-four young women and young men will sing in a special two-hour broadcast from 1 to 3 p. m. over WGN, WOC-WHO, WOW, WWJ and KSTP.

Winners in the several states are:

Illinois—Adeline Clarke, Chicago, and Avery Johnson, Batavia.

Indiana—Mina Sweeten, Bloomington, and Bromley House, Indianapolis.

Iowa—Honorine Kotley, Fayette, and John Metcalf, Cedar Rapids.

Michigan — Margaret Bennett, Ypsilanti, and Stanley De Pree, Zeeland.

Minnesota—Frances De Voice, Minneapolis, and Leo Heminghaus, St. Paul.

Missouri—Ra Jean Roberts, St. Louis, and Emmerson Brown, St. Louis.

Nebraska — Catherine Barclay, Beatrice, and a young man to be selected later.

North Dakota—Mary Murphy, Jamestown, and James Carley, Grand Forks.

Northern Ohio—Thelma Wallette, Cleveland, and Eugene Morgan, Oberlin.

Southern Ohio—Carol Dies, Dayton, and Hubert Kochritz, Cincinnati.

South Dakota — Carolyne Hill, Aberdeen, and Richard Dennis, Sioux Falls.

Wisconsin—Blanche Olsen, Oshkosh, and Julius Sklute, Racine.

The singers range in age from 19 to 25 years and their voices are bass, lyric coloratura, dramatic soprano, baritone, high tenor, contralto and lyric soprano.

Jean Sothern, a former movie star, whose best known picture was "Mysteries of Myra," in the 1915-17 period, is playing in the Majestic's Old Curiosity Shop broadcasts over the CBS chain Sunday nights.

KSD PROGRAM WEE

CENTRAL STANDARD TIME
Daily 9:40, 10:40, 11:40 A. M.; 12:40, Market News Service and Weather Repo Merchants' Exchange. 1:00 P. M. and
NBC NETWORK SE

Sunday, November 16

2:30 P. M.—Neopolitan Nights.
3:00 P. M.—Moonshine and Honeysuckle.
3:30 P. M.—NBC Artist Service Program.
4:00 P. M.—Leopold Stokowski and the Philadelphia Symphony Orchestra.
5:00 P. M.—Catholic Religious Service.
6:00 P. M.—Iodent Big Brother Club.
6:30 P. M.—Capitol Theater Program.
7:30 P. M.—Chase & Sanborn Choral Orchestra.
8:00 P. M.—"Our Government," by David Lawrence.
8:15-9:15 P. M.—Atwater Kent Radio Hour.

Monday, November 17

8:00 A. M.—Phil Cook, the Quaker Man.
8:15 A. M.—Morning Melodies.
8:45 A. M.—"Our Daily Food."
10:00 A. M.—Blue Streaks.
10:15 A. M.—Radio Household Institute.
11:00 A. M.—Elgin Program.
11:45 A. M.—On Wings of Song.
12:00 M.—Palais d'Or Orchestra.
1:00 P. M.—Hotel Coronado Orchestra.
1:45 P. M.—Melody Three.
2:00 P. M.—Talks.
2:15 P. M.—Musical Lights.
2:30 P. M.—The Sixteen Singers.
4:00 P. M.—The Lady Next Door.
4:30 P. M.—Tea Timers.
5:00 P. M.—Black and Gold Room Orchestra.
5:30 P. M.—Intimate Glimpses of Personalities of the Day.
7:00 P. M.—"How's Business" by Merle Thorpe.
7:15 P. M.—Quarter Hour in National Capitol.
7:30 P. M.—A&P Gypsies.
8:30-9:00 P. M.—General Motors Family Party.
10:00 P. M.—Hal Kemp's Orchestra.
10:30 P. M.—Hotel New Yorker Orchestra.
11:00 P. M.—Isham Jones and His Coronado Orchestra.
11:30 P. M.—Phil Spitalny's Dance Music.

Tuesday, November 18

8:00 A. M.—Phil Cook, the Quaker Man.
8:15 A. M.—Morning Melodies.
8:45 A. M.—"Our Daily Food."
10:00 A. M.—"Your Child."
10:15 A. M.—Radio Household Institute.
11:00 A. M.—Elgin Program.
11:45 A. M.—On Wings of Song.
12:00 M.—Hotel Pennsylvania Orchestra.
1:00 P. M.—Hotel Coronado Orchestra.
1:30 P. M.—Affiliated Products Program.
2:00 P. M.—Talk.
2:15 P. M.—Musical Lights.
2:30 P. M.—Emergency Employment Committee Meeting.
4:00 P. M.—The Next Door.
4:30 P. M.—Tea Timers.
5:00 P. M.—Black and Gold Room Orchestra.
5:30 P. M.—Intimate Glimpses of Personalities of the Day.
6:45 P. M.—Bill'en Pickards.
7:00 P. M.—Stella Bella.
7:15 P. M.—Simon and Peen.
7:30 P. M.—Vaudeville Frolics.
8:00 P. M.—Serenade Neuf.
8:30 P. M.—Penny Wonder Bakers.
9:00 P. M.—Wana Jettick Songbird.
9:15 P. M.—P. A. Rolfe and His Lowe's State Dance Orchestra.
10:00 P. M.—Cotton Club Dance Orchestra.
10:30 P. M.—Vincent Lopez Dance Orchestra.
11:00 P. M.—Isham Jones and His Coronado Dance Orchestra.
11:30 P. M.—Don Bigelow and His Orchestra.

Wednesday, November 19

8:00 A. M.—Phil Cook, the Quaker Man.
8:15 A. M.—Morning Melodies.
8:45 A. M.—"Our Daily Food."
10:00 A. M.—Dr. Ruth Wadsworth.
10:15 A. M.—Radio Household Institute.
10:45 A. M.—"Sunny Side Up."
11:00 A. M.—Elgin Program.
11:45 A. M.—On Wings of Song.
12:00 M.—Palais d'Or Orchestra.
1:00 P. M.—Hotel Coronado Orchestra.
1:45 P. M.—Melody Three.
2:00 P. M.—Talks.
2:15 P. M.—Musical Lights.
2:30 P. M.—Hotel Coronado Orchestra.
3:45 P. M.—Sky Sketches.
4:00 P. M.—Lady Next Door.

PHOTOPLAY THEATERS



The Woman's Side of the Big Parade

WAR NURSE

From the Famous Novel and Cosmopolitan Magazine Story with

ROBERT MONTGOMERY
JUNE WALKER

ROBERT AMES ANITA PAGE
MARIE PREVOST ZASU PITTS

—PLUS—

CHARLIE MURRAY
GEORGE SIDNEY
In "Go to Blazes"

OSWALD CARTOON
A Riot of Laffter

FOX MOVIETONE NEWS
"It Speaks For Itself"

FOX
Grand and Washington



UNIVERSAL PICTURES

WAS IT A HUMAN OR A GHOSTLY HAND?

A Yellowish Eye Gleamed in the Darkened Hall of the Haunted House—and a Hairy Claw-Like Hand Reached Toward Her—

Most Startling Mystery Ever Filmed!

THE CAT CREEPS

A Mighty Barrage of THRILLS! CHILLS! LAUGHS!

with

HELEN TWELVETREES

Lilyan Tashman—Raymond Hackett — Neil Hamilton

ADDED FEATURES

KNUTE ROCKNE
FOOTBALL CLASSIC

Nick & Tony Comedy.
Pathe News—Jungle Terror.

25c till 2 then 50c Children 15c anytime

RKO ST. LOUIS NOW

LOEW'S STATE



Doors Open 10 A. M.

NORMA Talmadge in MADAME DuBARRY WOMEN of PASSION

ALL DAY
ADULTS, 50c
CHILDREN, 15c

She's Superb as the Greatest Lover in History

"LADIES LAST"
FLIP, THE FROG CARTOON
METROTONEWS

For Real Estate Investments of Homes, see the Real Estate pages.

RADIO SECTION — ST. LOUIS POST-DISPATCH — AUTO SECTION

ST. LOUIS, SUNDAY MORNING, NOVEMBER 16, 1930.

Winners of 12 State Contests On WGN Today

Mid-West Finals in Atwater Kent National Audition Sing From 1 to 3 P. M.

Winners of state contests in 12 states will gather at the Chicago NBC studios this afternoon for the Midwest finals of the Atwater Kent Audition. Twenty-four young women and young men will sing in a special two-hour broadcast from 1 to 3 p. m. over WGN, WOC-WHO, WOW, WWJ and KSTP.

Winners in the several states are:

Illinois—Adeline Clarke, Chicago, and Avery Johnson, Batavia.

Indiana—Mina Sweeten, Bloomington, and Bromley House, Indianapolis.

Iowa—Honorine Kotley, Fayette, and John Metcalf, Cedar Rapids.

Michigan — Margaret Bennett, Ypsilanti, and Stanley De Pree, Zeeland.

Minnesota—Frances De Voice, Minneapolis, and Leo Heminghaus, St. Paul.

Missouri—Ra Jean Roberts, St. Louis, and Emmerson Brown, St. Louis.

Nebraska — Catherine Barclay, Beatrice, and a young man to be selected later.

North Dakota—Mary Murphy, Jamestown, and James Carley, Grand Forks.

Northern Ohio—Thelma Wallette, Cleveland, and Eugene Morgan, Oberlin.

Southern Ohio—Carol Dies, Dayton, and Hubert Kochritz, Cincinnati.

South Dakota — Carolyne Hill, Aberdeen, and Richard Dennis, Sioux Falls.

Wisconsin—Blanche Olsen, Oshkosh, and Julius Sklute, Racine.

The singers range in age from 19 to 25 years and their voices are bass, lyric coloratura, dramatic soprano, baritone, high tenor, contralto and lyric soprano.

Jean Sothern, a former movie star, whose best known picture was "Mysteries of Myra," in the 1915-17 period, is playing in the Majestic's Old Curiosity Shop broadcasts over the CBS chain Sunday nights.

Stokowski Concert on KSD at 4 O'Clock



Famous conductor who is to use an improvement on his secret broadcasting device in the concert that the Philadelphia Symphony Orchestra will play over KSD from 4 to 5 o'clock this afternoon. This is Scheel's impression of Stokowski conducting the program that he has made up from four of the great Nibelungen Ring music dramas of Wagner.

Four Broadcast Symphony Concerts This Afternoon

Stokowski, Toscannini and Arbos to Conduct for Radio Audience—Josef Hoffman to Play Over KSD at 8:15 Tonight.

Five consecutive hours of symphonic music—in four concerts, two of them by organizations of world-wide reputation—are scheduled on the air today, as well as Josef Hoffman, the pianist, in concert over KSD at 8:15 tonight.

The Roxy Symphony Orchestra will play from 1 to 1:30 over WLW (the final half hour also on KWK); the New York Philharmonic Orchestra, with Arturo Toscannini conducting, from 2 to 4 o'clock over the CBS net, including KMOX; Leopold Stokowski and the Philadelphia Symphony Orchestra from 4 to 5 o'clock on KSD, and the St. Louis Symphony Orchestra, led by Fernandez Arbos, the Spanish conductor, from 5 to 6 o'clock over KMOX.

Excerpts from four operas of Wagner will be played by the Roxy Orchestra, including the overture to "The Flying Dutchman;" the prelude to the first and third acts of "Lohengrin;" the Prize Song from "Die Meistersinger" the prelude and Love Death from "Tristan and Isolde," and overture to "Die Meistersinger."

Toscannini's program is announced to include two Chorales of Bach, in the Respighi arrangement; Beethoven's First Symphony, and the First Symphony of Brahms.

Stokowski is to lead his orchestra in music from the operas of Wagner's Nibelungen Ring cycle—the Entrance of the Gods into Valhalla, from "Das Rheingold"; "Wotan's Farewell," and the Magic Fire music, from "Die Walkuere"; the Sounds of the Forest Music, from "Siegfried," and Siegfried's Rhine Journey, from "Die Goetterdaemmerung."

The St. Louis Symphony is to play Beethoven's "Egmont" overture; Saint-Saens' "The Spinning Wheel of Omphale," excerpts from Tschaikowsky's "Nutcracker" suite, and the "Till Eulenspiegel's Merry Pranks" of Strauss.

Hoffman is to play a movement from the Rubenstein Concerto in D-minor and Chopin's Nocturne in F-minor and Scherzo in B-flat minor.

Mme. Schumann-Heink will sing as usual between 7 and 7:15 this evening over KWK. Toscha Seidel, the violinist, will play two movements from the Bach Concerto in A minor and also the Kreisler arrangement of Poldini's "Dancing Doll," between 9 and 9:30 tonight over KMOX.

Network programs for today over KSD, KWK and KMOX are announced as follows:

"Tone Pictures" at 7 a. m. over KWK.

"Heroes of the Church." at 7 a. m. over KMOX.

Children's Hour at 8 a. m. over KWK.

"Morning Musicale" at 8 a. m. over KMOX.

Tony's Scrapbook at 9 a. m. over KMOX.

Jospe Woodwind Ensemble at 9:15 a. m. over KWK.

The Nomads, at 11:30 over KWK, featuring Mme. Genia Fonariova, soprano.

Selection of Gypsy Songs — Orchestra
In the Moonlight — Fistulari — Tenor
Espana — Waltefel — Orchestra
I Was Waiting for You — Prigoiy — Mme. Genia Fonariova, soprano
Near Saratoff — Orchestra
My Little Nook — Steinman — Tenor
Gay Gypsies — Chartoff — Guitar
Song of the Sleigh Bells — Sidorovich — Mme. Genia Fonariova, soprano
Gay Life — Petroff — Orchestra

Metropolitan Echoes at 12 o'clock on KWK.

"Revere," piano, Mme. Cabrera Gainsborg; "Im Wunderschonen Monat Mai," and "Waiting," tenor, Robert Simmons; "Die Schlanke Wasserlilie," "Die Blauen Frueblings Augen," soprano, Mary McCoy; "Lullaby," violinist, Arcadie Birkenholz; "Autumn," Honey Chile," contralto, Leslie Frick; "Dime Chiquita," Mme. Gainsborg; "A Lament," "Sterne Mit Den Goldnen Fuesschen," basso, Earl Waldo; Transcription," Arcadie Birkenholz; "At Parting," Mary McCoy.

"Neapolitan Nights" at 12:30 p. m. on KSD.

Canzonero, No. 20 — Paladino — Orchestra.
Le Rose — Cardillo — Giuseppi di Benedetto, Tenor.
Piccolo Amore — Lama — Dolores Cassinelli, Soprano.
Mazurka — di Benedetto — Mandolin Quartet.
Canzone a Maria — Albani — Giuseppi di Benedetto.
Rosabianca — Tagliaferri — Dolores Cassinelli, Soprano.
I Bersaglieri — Edoardo — Orchestra.

Conclave of Nations program at 12:30 p. m. on KMOX.

Chao-Chu Wu, Chinese Minister to the United States, will explain the modern problems and characteristics of his country in a talk entitled "China Today." Senator Bingham of Connecticut will in-

Continued on Page 6, Col. 1.

KSD PROGRAM WEEK OF NOV. 16

CENTRAL STANDARD TIME—550 Kilocycles

Daily 9:40, 10:40, 11:40 A. M.; 12:40, 1:15 and 1:40 P. M. Complete Market News Service and Weather Reports Direct from the St. Louis Merchants' Exchange. 1:00 P. M. and 3:40 P. M. News Bulletins.

NBC NETWORK SERVICE

Sunday, November 16

2:30 P. M.—Neopolitan Nights.
1:00 P. M.—Moonshine and Honeysuckle.
1:30 P. M.—NBC Artist Service Program.
2:00-2:30 P. M.—The Pilgrims.
4:00 P. M.—Leopold Stokowski and the Philadelphia Symphony Orchestra.
5:00 P. M.—Catholic Religious Service.
6:00 P. M.—Iodent Big Brother Club.
6:30 P. M.—Capitol Theater Program.
7:30 P. M.—Chase & Sanborn Choral Orchestra.
8:00 P. M.—"Our Government," by David Lawrence.
8:15-9:15 P. M.—Atwater Kent Radio Hour.

Monday, November 17

8:00 A. M.—Phil Cook, the Quaker Man.
8:15 A. M.—Morning Melodies.
8:45 A. M.—"Our Daily Food."
10:00 A. M.—Blue Streaks.
10:15 A. M.—Radio Household Institute.
11:00 A. M.—Elgin Program.
11:45 A. M.—On Wings of Song.
12:00 M.—Palais d'Or Orchestra.
1:00 P. M.—Hotel Coronado Orchestra.
1:45 P. M.—Melody Three.
2:00 P. M.—Talks.
2:15 P. M.—Musical Lights.
2:30 P. M.—The Sixteen Singers.
3:00 P. M.—The Lady Next Door.
4:30 P. M.—Tea Timers.
5:00 P. M.—Black and Gold Room Orchestra.
5:30 P. M.—Intimate Glimpses of Personalities of the Day.
7:00 P. M.—"How's Business" by Merle Thorpe.
7:15 P. M.—Quarter Hour in National Capitol.
7:30 P. M.—A&P Gypsies.
8:30-9:00 P. M.—General Motors Family Party.
10:00 P. M.—Hal Kemp's Orchestra.
10:30 P. M.—Hotel New Yorker Orchestra.
11:00 P. M.—Isham Jones and His Coronado Orchestra.
11:30 P. M.—Phil Spitalny's Dance Music.

Tuesday, November 18

8:00 A. M.—Phil Cook, the Quaker Man.
8:15 A. M.—Morning Melodies.
8:45 A. M.—"Our Daily Food."
10:00 A. M.—"Your Child."
10:15 A. M.—Radio Household Institute.
11:00 A. M.—Elgin Program.
11:45 A. M.—On Wings of Song.
12:00 M.—Hotel Pennsylvania Orchestra.
1:00 P. M.—Hotel Coronado Orchestra.
1:30 P. M.—Affiliated Products Program.
2:00 P. M.—Talk.
2:15 P. M.—Musical Lights.
2:30 P. M.—Emergency Employment Committee Meeting.
3:00 P. M.—Lady Next Door.
4:30 P. M.—Tea Timers.
5:00 P. M.—Black and Gold Room Orchestra.
5:30 P. M.—Intimate Glimpses of Personalities of the Day.
5:45 P. M.—Bill'ken Pickards.
6:00 P. M.—Tronka Bells.
6:15 P. M.—Spoon and Pegg.
6:30 P. M.—Eversheim Frolics.
7:00 P. M.—Serenade Hour.
8:30 P. M.—Happy Wonder Bakers.
9:00 P. M.—Enna Jettick Songbird.
9:15 P. M.—B. A. Rolfe and His Lucky Strike Dance Orchestra.
10:00 P. M.—Cotton Club Dance Orchestra.
10:30 P. M.—Vincent Lopez Dance Orchestra.
11:00 P. M.—Isham Jones and His Coronado Dance Orchestra.
11:30 P. M.—Don Bigelow and His Orchestra.

Wednesday, November 19

8:00 A. M.—Phil Cook, the Quaker Man.
8:15 A. M.—Morning Melodies.
8:45 A. M.—"Our Daily Food."
10:00 A. M.—Dr. Ruth Wadsworth.
10:15 A. M.—Radio Household Institute.
10:45 A. M.—"Sunny Side Up."
11:00 A. M.—Elgin Program.
11:45 A. M.—On Wings of Song.
12:00 M.—Palais d'Or Orchestra.
1:00 P. M.—Hotel Coronado Orchestra.
1:45 P. M.—Melody Three.
2:00 P. M.—Talks.
2:15 P. M.—Musical Lights.
2:30 P. M.—Evening Stars.
3:00 P. M.—Sky Sketches.
4:00 P. M.—Lady Next Door.
4:30 P. M.—Tea Timers.
5:00 P. M.—Black and Gold Room Orchestra.
5:45-6:00 P. M.—"Uncle Abe and David."
7:00 P. M.—Cities Service Hour.
8:00 P. M.—Clicquot Club Eskimos.
8:30 P. M.—Del Lampes Eversharp Orchestra.
9:00 P. M.—Crime Prevention Hour.
9:30 P. M.—RKO Program.
10:00 P. M.—St. Regis Dance Orchestra.
11:00 P. M.—Isham Jones and His Coronado Dance Orchestra.
11:30 P. M.—Palais d'Or Orchestra.

Thursday, November 20

8:00 A. M.—Phil Cook, the Quaker Man.
8:15 A. M.—Morning Melodies.
8:45 A. M.—"Our Daily Food."
10:00 A. M.—Three Little Maids.
10:15 A. M.—Radio Household Institute.
11:00 A. M.—Elgin Program.
11:45 A. M.—On Wings o. Song.
12:00 M.—Sky Liners.
1:00 P. M.—Hotel Coronado Orchestra.
1:45 P. M.—Melody Three.
2:00 P. M.—Talk.
2:15 P. M.—Musical Lights.
2:30 P. M.—La Forge Berumen Musicale.
4:00 P. M.—In the Spotlight.
4:30 P. M.—Toddy Party.
4:45 P. M.—Vocal Soloists.
5:00 P. M.—Black and Gold Room Orchestra.
5:45-6:00 P. M.—"Uncle Abe and David."
7:00 P. M.—The Fleischman Sunshine Hour.
8:00-8:30 P. M.—Arco Birthday Party.
9:00 P. M.—RCA Hour.
10:00 P. M.—Florence Richardson's Orchestra.
10:30 P. M.—Cotton Club Dance Orchestra.
11:00 P. M.—Isham Jones and His Coronado Dance Orchestra.
11:30 P. M.—Hotel Bossert Orchestra.

Friday, November 21

8:00 A. M.—Phil Cook, the Quaker Man.
8:15 A. M.—Morning Melodies.
8:45 A. M.—"Our Daily Food."
10:00-10:45 A. M. — Music Appreciation Program.
11:00 A. M.—Elgin Program.
11:45 A. M.—On Wings of Song.
12:00 M.—Palais d'Or Orchestra.
1:00 P. M.—Hotel Coronado Orchestra.
1:30 P. M.—Affiliated Products Program.
2:00 P. M.—Talks.
2:15 P. M.—Musical Lights.
2:30 P. M.—Morgan Trio.
4:00 P. M.—Lady Next Door.
4:30 P. M.—Tea Timers.
5:00 P. M.—The World in Music.
5:15 P. M.—Black and Gold Room Orchestra.
5:45-6:00 P. M.—"Uncle Abe and David."
7:00 P. M.—Cities Service Hour.
8:00 P. M.—Clicquot Club Eskimos.
8:30 P. M.—Del Lampes Eversharp Orchestra.
9:00 P. M.—Crime Prevention Hour.
9:30 P. M.—RKO Program.
10:00 P. M.—St. Regis Dance Orchestra.
11:00 P. M.—Isham Jones and His Coronado Dance Orchestra.
11:30 P. M.—Palais d'Or Orchestra.

Saturday, November 22

8:00 A. M.—Phil Cook, the Quaker Man.
8:15 A. M.—Morning Melodies.
8:45 A. M.—"Our Daily Food."
9:15 A. M.—Mrs. Blake's Radio Column.
10:15 A. M.—Radio Household Institute.
11:00 A. M.—Elgin Program.
11:45 A. M.—On Wings o. Song.
12:00 M.—Sky Liners.
1:00 P. M.—Hotel Coronado Orchestra.
4:00 P. M.—Lady Next Door.
4:30 P. M.—Tea Timers.
5:00 P. M.—The Jamesons.
5:15 P. M.—Black and Gold Room Orchestra.
5:45-6:00 P. M.—"Uncle Abe and David."
7:00 P. M.—Salon Singers.
7:30 P. M.—"Careless Love."
8:00 P. M.—General Electric Hour.
9:00 P. M.—Lucky Strike Dance Orchestra.
10:00 P. M.—Troubadours of the Moon.
10:15 P. M.—Bernie Cummins' Orchestra.
11:00 P. M.—Isham Jones and His Coronado Dance Orchestra.
11:30 P. M.—Rudy Vallee and His Orchestra.

New Chevrolet Sixes Improved; Prices Reduced

Five-Window Coupe Added to Line, Which Now Includes Nine Models.

The new 1931 Chevrolet six models, priced substantially below current levels, are on display throughout the country. They have a two-inch increase in wheelbase, larger and roomier bodies by Fisher with mohair or broadcloth as optional trimming, and numerous refinements in appearance and performace. The new prices bring the level for the 1931 car to lower figures than any Chevrolet, four or six, has ever sold.

Dealers put the new models on exhibition yesterday, nearly two months in advance of the customary date for the showing of the annual new car. This move in advancing the announcement date, it was felt by Chevrolet officials, would render a distinct contribution to the cause of general business revival by insuring extraordinary activity during two normally dull business months for the 200,000 people throughout the United States who depend directly upon Chevrolet for their livelihood.

The 19 domestic production plants of the Chevrolet organization are now in full swing on the new model, according to W. S. Knudsen, president, and shipments are going to dealers to assure immediate delivery of all models.

Among the improvements are a fully insulated front compartment, easier steering, more durable clutch, smoother and quieter transmission and liberal use of rustless chromium plate on exposed bright parts. Four Lovejoy hydraulic shock absorbers, and fully enclosed, weatherproof four-wheel brakes, continue as standard equipment.

In the line of nine body types are three open models—the roadster, phaeton and sport roadster, and six closed models—the coach, sedan, special sedan, the three-window coupe, the five-window coupe and the sport coupe.

All sport models have the new chrome-plated radiator grille. All models have smart new wire wheels, with 4.75 by 19 tires, as standard equipment. Hubs are very large, of the concealed bolt type, with hub caps of gleaming chromium plate set off by a black ring circling the Chevrolet emblem in the center. Wheel finishes harmonize with the wide variety of body combinations.

Some of the improvements enumerated by Chevrolet engineers, are as follows:

Safety factors include a frame increased 50 per cent in torsional strength, continuance of the gasoline tank in the rear away from the heat of the engine, and inclusion of a flame arrester in the air cleaner.

The radiator has a larger cooling capacity this year, and is improved in efficiency. A new treatment of the shell makes it appear higher and the sides appear to have more curvature.

A chrome-plate tie-bar arches from fender to fender across the front of the radiator, and holds in position the head lamps, as well as a vibrator horn, which is mounted this year just beneath the left head lamp.

The new Fisher bodies have a raised belt line to emphasize the low appearance of the car achieved by the deeper side body panels, with their slight outward bulge. Roof lines are streamlined.

A feature of the new bodies is the better vision made possible from the driver's seat by slightly lowering the seat and raising the header bar which runs across the top of the windshield.

Body moldings are pressed integral with the body panels, thus eliminating all separately applied molding. The drip molding also is pressed integral with the roof panels. This construction eliminates rust streaks which result when the molding is separately applied because the paint chips off at the connecting line.

The running board is longer, and narrower at the front end.

The steering wheel is three-spoke instead of four, and the steering mechanism is of the worm and sector type, with a reduction ratio of 12.1 instead of 9.5:1 as formerly. During the 1930 season a ring gear of high carbon steel for the first time was securely welded to the flywheel. This construction is continued in the new car, and prevents broken flywheel teeth.

Other improvements include a redesigned clutch housing with the closure at the bottom effected through three removable pieces instead of one for easier access of adjustment; a new rubber boot over the carburetor accelerator pump to exclude water from the pump cylinder and prevent freezing; a new leak-proof valve rocker cover for the top of the engine; greater pressure of piston rings against the cylinder walls to assure sealing against leaks; redesigned valve push rods with the spherical socket made integral with the rod to eliminate the extra joint; valve springs of variable pitch; a copper mesh air cleaner and flame arrester instead of a centrifugal cleaner; and a new type crankcase ventilator, combined with the oil filler and provided with an oil separator, which drains off fumes through the underpan instead of through the carburetor as formerly.

Molded clutch facings replace the woven type; the clutch pilot bearing is now ball bearing instead of bronze bushing, and a spherical pivot replaces the yoke bracket and pin at the clutch for mounting.

The transmission case has been changed to secure greater rigidity and to permit access without removal of the clutch housing. The use of nickle-molybdenum alloy steel in the second speed countershaft and sliding gears, carbonized to produce a very hard surface assures longer life.

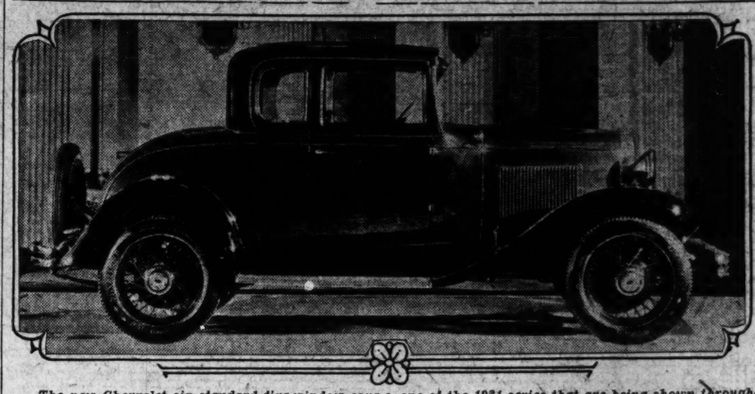
With the lengthenig of the wheelbase to 109 inches, more than two inches longer than last year, the frame has been redesigned, with increased metal applied at advantageous points for great safety and rigidity.

Prices of the new Chevrolet line, as announced by President W. S. Knudsen, range from $475 to $650, as against $495 to $685 for the 1930 car. Reductions range from $20 to $40, as follows:

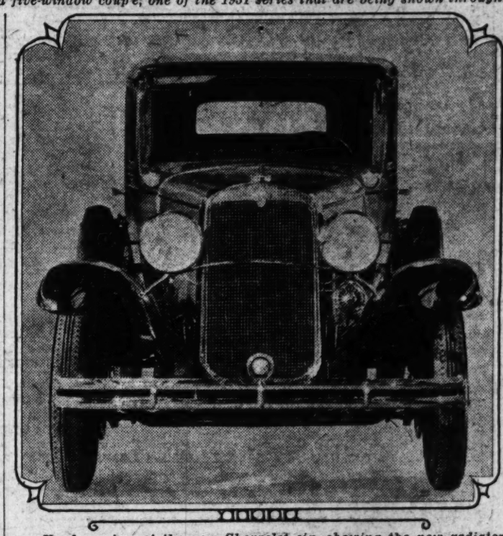
Roadster, from $495 to $475; sport roadster, from $515 to $495; standard coupe, from $565 to $535; five-window coupe (new model), $545; sport coupe, from $6.15 to $575; coach, from $565 to $545; standard sedan, from $675 to $635; special sedan, from $685 to $650.

Price of the commercial chassis has been reduced $10 to $355, and of the sedan delivery, $20 to a new price of $575.

New Model in 1931 Chevrolet Six Line



The new Chevrolet six standard five-window coupe, one of the 1931 series that are being shown throughout the country this week.



Head-on view of the new Chevrolet six, showing the new radiator grille and cowl lamps on the sport models, as well as the extensively changed front end design of the entire line.

Proposed Laws On Operation of Trucks Approved

Distributers Indorse Measures to Be Submitted to Missouri Legislature.

Fourteen representatives of that number of distributers of motor trucks attended a meeting Monday at the Coronado Hotel to hear of legislation affecting truck operation that is likely to be introduced in the Missouri Legislature which meets next January. Harry E. Engel and William Grund, of the Association of Team and Truck Owners of St. Louis, and Robert Matthews, of the Missouri Truck Owners' Association, were guests at the meeting. M. F. McCarty, of the International Harvester Co., presided.

A report in detail of proposed legislation was made by Maj. Robert E. Lee, of the St. Louis Automobile Dealers' Association, who was secretary of a conference held last week at Jefferson City to consider this legislation. It was reported that Maj. Roy F. Britton of the Automobile Club of Missouri, in co-operation with the St. Louis Safety Council, the Kansas City Safety Council, the two organizations of truck owners and the St. Louis Automobile Dealers' Association, had agreed to the submission to the Legislature of the Hoover Highway Conference recommendation practically in full. Minor changes in these recommendations were made to fit Missouri conditions.

The legislation covering truck operation in Missouri would limit the length of any one commercial vehicle to 35 feet and the length of any two joined together to 60 feet. The height of any vehicle would be limited to 12 feet and the width of any commercial vehicle to eight feet, except where a special permit for single day operation would be issued. In municipalities of more than 100,000 population these heights and widths would be increased.

It is probable that the load limit on a pneumatic tired commercial vehicle will be fixed at 8000 pounds on any one wheel, or 16,000 pounds on any one axle, and that no ve-

Continued on Page 4, Column 2.

Save money on a new car SEE US !!!

A De Soto Sedan can be bought for as small a down payment as

$332

Ordinarily, the allowance for your present car more than covers this initial payment.

IT is no secret around town that we are going the limit in what we offer for cars traded in on new De Soto Eights and Sixes. ¶ In that way we are saving buyers considerable money. By offering more for old cars, we are able to sell more new cars. ¶ We are here to sell new De Soto Eights and Sixes—and to make friends. To our minds, the best way to benefit ourselves is to benefit the public—to save buyers money by more liberal offers on the cars they have been driving. Come in and get our offer on your car.

DE SOTO SIXES & EIGHTS

CHRYSLER MOTORS PRODUCT

MOUND CITY MOTORS

GEO. WEBER, President

19th and Locust — CEntral 8425

ALBRECHT AUTO CO. 2534 Salisbury St.
W. L. BOECKSTIEGEL & SON 8200 Page Boul.
H. BREMER & SON 5009 North Broadway
H. J. BROWNE MOTOR SALES 5151 Easton Ave.
FRANK'S GARAGE 6265 Clayton Ave.
CENTRAL AUTO SALES 3522 Natural Bridge Rd.
GATEWAY MOTOR CO. 2001 South 7th Boul.
GRAND MOTOR CO. 3415 S. Grand
JOEDICKE MOTOR SALES 5237 Morganford Road
WEBER MOTOR SALES CO. 1648 S. Grand
STALEY MOTOR CO. Bowling Green, Mo.
COOK BROS., INC. Columbia, Mo.
DENTON OIL CO. Cuba, Mo.
ELSEY MOTOR CO. Potosi, Mo.
H. O. HAERTELING Ste. Genevieve, Mo.
HARRISON & HARDESTY Monroe City, Mo.
D. A. MALLICOAT De Soto, Mo.
J. P. MOSIER St. Francois, Mo.
TRUITT BROS. Kirksville, Mo.
HUBBARD MOTOR SALES Moberly, Mo.
POND MOTOR CO. Pond, Mo.
COLE COUNTY MOTOR CO. Jefferson City, Mo.

NEW ROADSTER

PLYMOUTH

LOWEST-PRICED CAR EVER BUILT BY CHRYSLER MOTORS

SOLD BY ALL DE SOTO DEALERS

$535 F.O.B. FACTORY

Highway Safety Body Will Hold Its First Meeting Wednesday

The first meeting of the Highway Safety Committee of the St. Louis Safety Council will be held Wednesday, Nov. 19.

Those invited to serve on this committee are: John Robertson; W. A. Meletio, president of the Downtown Improvement Association; F. Z. Salomon; Charles E. Williams; Robert B. Brooks, Director Department of Streets and Sewers; Matt F. Morse, general manager, Automobile Club of Missouri; Sam W. Greenland; C. Howard Stewart; Hermann Spoehrer; Shields Smith; Harry E. Engel; M. E. Holderness; Carlton Abell; Harland Bartholomew, engineer for the City Plan Commission; Edward W. Miller; John Fett, chairman, Committee on Streets and Wharfs, Board of Aldermen; Joseph A. Gerk, Chief of Police; Capt. J. Y. Goodin, Traffic Division; Charles Alt, Chief of Fire Department; Phil H. Brockman; William Butts; E. M. Durham Jr.; Charles G. Gonter, City Traffic Engineer; A. P. Greensfelder; Lon O. Hocker, president, St. Louis Board of Police Commissioners; Richard W. Meade, president People's Motorbus Co.; Julius Muench, City Counsellor; Walter J. G. Neun, president, Board of Aldermen; Oliver T. Remmers; Charles J. Dolan, Associate City Counsellor; Joseph B. Kleinhauser; Judge Arthur Bader, Circuit Court; E. L. Kuhs, chairman, Committee on Ways and Means, Board of Aldermen; Ralph H. Eilers, vice chairman, Legislative Committee, Board of Aldermen; Claude B. Ricketts; Edward O. Harris; Col. Albert T. Perkins, P. J. Hebron, E. A. Kayser, S. J. Cashel, E. K. Eastman and James B. Hill.

This committee will deal with all subjects relating to safety upon the streets and will co-ordinate its work with all other public safety committees of the council.

Girard Varnum is general chairman; E. J. Russell, chairman of the City Plan Commission, and Maj. Robert E. Lee, secretary of the St. Louis Automobile Dealers' Association, are advisors.

House on Car Still Running After 26,000 Miles All Over U. S.

A house on wheels that Morris Ahearn of the Ahearn Chevrolet Co., East St. Louis, built five years ago on a Chevrolet chassis for the Howell Family, Bohemian glassblowers who tour the country, giving exhibitions, is still running as well as ever, after 26,000 miles, with little service and no major difficulties.

R. M. Howell of the Howell Family, writing to Ahearn recently, said that the house car had been in every state in the country except Montana. He said also that two of the original 30x5 Goodrich Silvertown cord tires were still on the car and had been in service all the time. "In fact," he wrote, "the weight of the car has never been off them."

The car has attracted much attention everywhere it has gone, and it has traveled all the main highways from Maine to California and from Florida to British Columbia.

It has three windows on a side, two windows and a door in the rear, as well as a roomy canopied observation platform.

Joins Sales Force

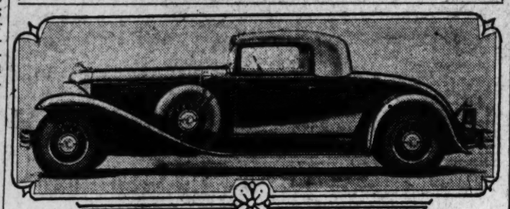
A. C. Wilson, formerly a dealer on Locust boulevard; Elmer Downing, J. D. Smith and J. H. Teutenberg have been added to the new car sales force of the Lambert-Tigges Motor Co., 4035 Lindell boulevard. A. Z. Noss, E. A. Thomure, Lynn N. Wilson and William Sellers have joined the sales force at its used car department, 5870 Easton avenue.

At the Hup 'Sky Parade'



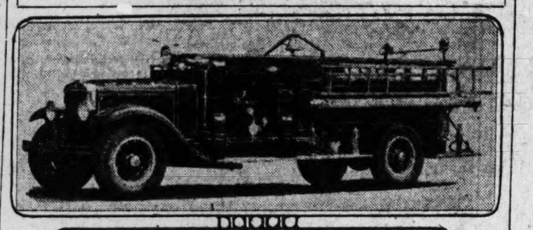
A few of the 211 eight-cylinder Hupmobiles that were driven away from the factory in Detroit recently during the annual Hup "sky parade," and the Shell airplane in which representatives of the Weber Implement and Automobile Co. of St. Louis traveled to the event.

Seen at the Chicago Salon



Chrysler Imperial eight custom coupe, with body designed by Le Baron, which was exhibited at the Chicago Motor Car Salon the past week. The stationary top is an inch lower than that of a sedan.

To Fight Fires in Dexter



Fire engine on the International Model A 4 two-ton truck cas chassis which has been purchased by the fire department of Dexter, Mo. It is a Boyer combination pumper with auxiliary water tanks, and has a pumping capacity of 500 gallons.

For Heavy Duty Oil Service



Two of the latest type two-ton Dodge Brothers heavy duty trucks delivered recently to the Liberty Bell Oil Co., 1430 South Vandeventer, by the Milstrand Motor Co., distributer.

Proposed Laws On Operation of Trucks Approved

Continued From Page 3.

hicle will be permitted to have a concentrated load on any one wheel to exceed 600 pounds per inch of width of tire used. The gross weight of any single vehicle is to be limited to 24,000 pounds for four-wheel vehicles and to 32,000 pounds for a vehicle with six or more wheels. No combination of tractor-truck and semi-trailer with pneumatic tires will be permitted to carry a gross weight in excess of 38,000 pounds. The limitation on commercial vehicles with solid tires will be 80 per cent or less of the limit on pneumatic tired vehicles.

The speed of vehicles with solid tires will be limited to 12 miles per hour.

The new law will also regulate lights, brakes and driving practices on commercial vehicles.

Those measures were approved at the meeting Monday by the St. Louis truck distributers.

To Sell Chevrolets



A. E. SPIELBERG, president, and W. M. VENNER, secretary-treasurer, of the newly formed Lindell Chevrolet Co.

Spielberg and Venner Form Firm to Retail Chevrolet on Lindell

The Lindell Chevrolet Co. has been organized, with A. E. Spielberg as president and W. M. Venner as secretary-treasurer, to conduct an authorized Chevrolet dealership in the elaborately appointed automotive sales and service quarters that front 300 feet on Lindell boulevard just west of Vandeventer avenue.

The company will occupy the entire building, which has more than 40,000 square feet of space all on the one floor and one of the finest automobile show rooms in all the Middle West. The full line of nine new Chevrolet six models was placed on display yesterday.

The newest Chevrolet factory maintenance equipment is being installed to give full authorized Chevrolet service.

Spielberg has been in the automobile business in St. Louis for 15 years, and is widely known. For a long time he was located on Locust boulevard before he and his associates built the elaborate automotive building on Lindell boulevard. Venner has been associated with Spielberg for a number of years.

WILL, station of the University of Illinois, broadcasts talks by faculty members and concerts at 5:30 or 5:45 p. m. At 7:45 every night, except Saturday and Sunday, farm and home talks by members of the faculty of the College of Agriculture are broadcast.

Chevrolet's New Sport Roadster



Pines Winterfront Shutters Close When An Auto Is Stopped

The new style winterfront, such as that recently announced by the makers of Pines automatic winterfronts, has the streamline effect which is the predominating style of 1931 motor cars. With vertical shutters, this new winterfront is the same as those built into finer cars as factory equipment by leading automobile manufacturers.

With the new Pines model is an improvement just incorporated in the winterfront. This is a device for closing the shutter when the car is stopped. Thus all the heat is retained under the hood. When the car is again in operation, the shutters open automatically, as needed.

Although the new Pines models include many improvements, there has been a further reduction in price. Pines automatic winterfronts, installed, now cost $15 for small cars and $20 for large cars.

The Pines winterfront distributers in St. Louis are the Fred Campbell Auto Supply Co., while the service distributers are the H. C. Merry, Inc., and the Automotive Electric Service.



GAMBLETON PAINT SHOP
Offers first-class paint jobs ..... $20 to $40
According to Size of Car
Let us Simonize your car and dress your top before bad weather sets in. Top dressed, $1.
Dent and Body Work
Open Sunday for Reservations
CAbany 8753, 1173 Hodiamont

Change Spark Plugs every 10,000 Miles

Worn-out spark plugs cause hard starting, slow pick-up, poor idling, loss of power. A new set of AC's will insure easy starting, fast pick-up, brilliant performance.

Spark Plugs

BUICK OWNERS—Attention!
30-DAY SPECIAL
Carbon Cleaned, Valves Ground, Carburetor and Points Cleaned and Reset $8.50
Brakes Relined—Master $8.50
Standard $8.00
Clutch Relined—Master $18.00
Standard, $17.00
NOW WE HAVE NIGHT SERVICE
Our 16th Year BUICK Specialists
EXPERT BUICK AUTO REPAIR
5580-84 EASTON AVE. FOrest 2043
Let Us Give You an Estimate on Your Buick
WE GUARANTEE OUR WORK

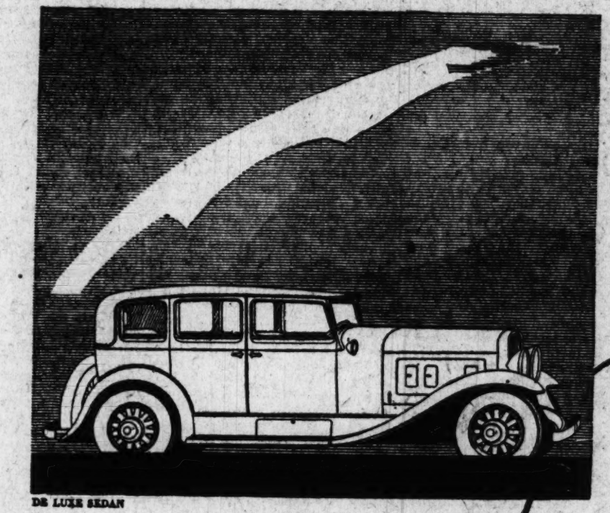
2 TIRES for the Price of One
Owing to the low price on these Tires we are not permitted to mention the manufacturer's name.
ALL FIRST QUALITY—IN ORIGINAL FACTORY WRAPPER
While They Last

29x4.40 ..	$ 8.25
30x4.50 ..	9.20
29x4.75 ..	10.65
29x5.00 ..	11.00
31x5.00 ..	11.85
28x5.25 ..	12.35
30x5.25	13.35
31x6.00	15.25
32x6.00	15.65
33x6.00	15.95



Tires Delivered and Mounted Free.
Open Daily Till 9 P. M. Sunday Till 1 P.M.
2840 LOCUST Reliable & Universal Tire Co. 2840 LOCUST

FOR 1931 ANNOUNCING



DE LUXE SEDAN

THE NEW FRANKLIN AIRPLANE-TYPE CAR

Luxury

OF DISTINGUISHED CUSTOM DESIGN AND NEW AIR-COOLED POWER....

Price TELLING A STORY OF NEW VALUE

Presenting a NEW car · · · NEW in its modern styling by Dietrich—one of the lowest appearing cars, speedy looking, gracefully streamlined, created in the tempo of flight · · · NEW in its revolutionary power—greatest horsepower for engine size of all automotive power plants · · · NEW in many airplane characteristics—airplane-type engine, clear-vision airplane windshield, air-foil fenders, airplane instrument board and airplane construction and materials · · · NEW in its smartness—flashing hood grille, port-type louvers, slanting windshield, gently sloping rear, greater length, altogether unobtrusive and in fine taste · · · NEW in coachcraft—wider seats, exquisite library upholstery and cushions, spacious floor room, liberal doorways · · · NEW in its airplane performance—a smooth, sweet, beautifully throttling engine, scarcely audible; riding like gliding, 80 seeming like 50, truly the *airplane feel.* NEW in its price position—the lowest in years—for this line of twenty De Luxe and Transcontinent models.

SERIES FIFTEEN
—INCLUDING 20 TYPES IN TWO SMART LINES—THE TRANSCONTINENT, $2295 UPWARD—THE DE LUXE, $2695 UPWARD. ALL PRICES F. O. B. FACTORY.

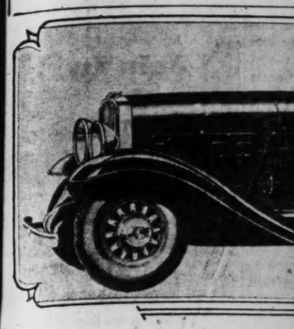
$2295 AND UPWARD AT FACTORY

FRANKLIN

CENTRAL STATES MOTORS, Distributors
3145 Locust St. Open Evenings JEfferson 7227

OTHER FRANKLIN DEALERS IN THIS VICINITY
Jacksonville, Ill.—Illini Motor Co.
Peoria, Ill.—Malcham-Franklin Company
Quincy, Ill.—W. Russell Lierle
Bloomington, Ill.—Franklin-Neff Motor Sales Co.
Evansville, Ind.—Schnake Motor Company
Vincennes, Ind.—D. D. Aldrich
Springfield, Ill.—Illini Motor Company.
Kansas City, Mo.—Franklin-Williams Motor Co.

One of the New



The new 1931 Franklin de luxe five-p plane type car embodying numerous feat

New Franklin Cars Introduced At Lower Prices

Luxurious Models, in Two Series, Have 100 H. P. Air-Cooled Engines.

Two new lines of Franklin air-cooled cars, priced lower than any Franklin in years, are announced by the Central States Motor Co., distributer. Prices range from $2295 upward for the "Transcontinent" series models and from $2695 upward for the de luxe types. The new bodies are by Dietrich, the custom car designer.

A considerable increase in power has been obtained without increasing engine size, the new models now being rated at 100 h. p. As the ratio of weight to power is low, the new Franklins are even speedier and more agile on the road than the line which they supersede, and Franklin retains its reputation for producing the most powerful auto engine for its size.

The de luxe series includes 10 body types. The wheelbase is 132 inches and the tread has been increased to 60 inches. The design theme of the front grille arch is carried back through every cross section of the body to suggest speed, strength, balance and power. Constructional features, as well as the engine, follow aviation practice, including airplane streamlining and windshield, air-foil fenders, airplane instrument board, airplane type brakes, shock absorbers and chassis flexibility. Contours are shaped to reduce wind resistance.

The new windshield "kills" headlight glare and safeguards against "blind spots," as the pillars are of a width equal to the distance between the pupils of both eyes of the average driver. Crash-proof glass is used throughout.

Hood design is new, the shutters being satin chrome plated. The port-type louvres, arranged on a raised panel, are staggered, one to the front and two to the rear.

Four-speed transmission is standard in the de luxe models. Running in intermediate is almost as quiet as in high.

The spacious seating accommodations give the suggestion of the restful library chair, not alone because of ampleness and correctness of contour, but because the style of upholstery corresponds to exclusive furniture design. The softly padded arm rests and the cushions, with deeper springs, the smooth unpleated, untufted covering with piped seams and welts provide both the feeling and appearance of luxury. The overstuffed roll on the upper edge of each cushion has the effect of the one-piece, pillow-type upholstery.

A new design of front seat has resulted in a more relaxed position for the occupants. The same betterment in design applies to the rear seat.

Two inside visors are effective sun shades. Both are fastened to the roof construction. Hinges permit the visors to be folded forward against the roof.

So responsive is the steering apparatus that the car can be guided with but one finger on the wheel. Each foot or hand control is within easy reach. The gear shift lever and the hand brake are well forward in the center so that the floor board has no obstructions.

The hand brake is so much stronger than before that it is possible to stall the engine in low gear when it is applied. The wheel brakes continue on the hydraulic principle.

An air deflector gives assurance of a cool front compartment even on the hottest days. This deflector carries the cooling draft from the motor directly under the car so that heated air cannot stay in the motor compartment nor flow back against the toe-boards. For winter driving the cover may be left off to provide a warmer motor and greater comfort for front-seat occupants.

In addition to the full elliptic springs, an exclusive Franklin feature, an improvement in the shock absorber equipment makes for a softer, steadier ride, while the chassis spring design has been improved.

There are 10 body types in the Transcontinent line, which are on a 125-inch wheelbase, except the seven-passenger models, which have a 132-inch wheelbase, and also have four-speed transmission. These models have the same engine as the de luxe. Top speed of 60, 70 and 80 miles an hour are said to be possible all day long.

Like most advanced airplane engines, the Franklin motor has aluminum cylinder heads, valve seats of bronze and connecting rods of the light duralumin. Cylinders

turers.
is an
ted in
device
en the
e heat
When
n, the
y, as
models
there
on in
inter-
15 for
cars.
istrib-
Fred
while
the H.
notive

OP
40

top be-
d. $1.
mont

Change Spark Plugs every 10,000 Miles

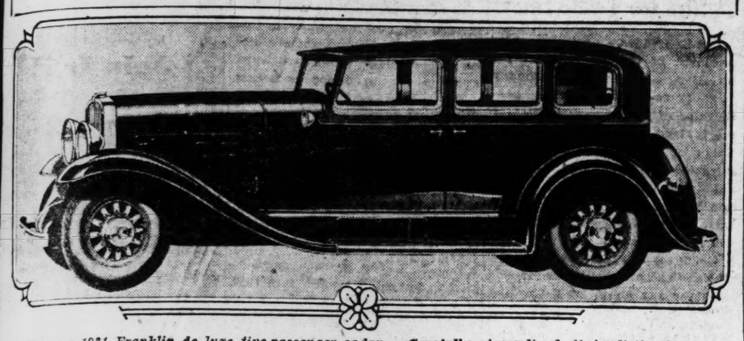
Worn-out spark plugs cause hard starting, slow pick-up, poor idling, loss of power. A new set of AC's will insure easy starting, fast pick-up, brilliant performance.

Spark AC Plugs

CING
W
IN
TYPE

M DESIGN
POWER....
EW VALUE
odern styling by
l in the tempo of
utomotive power
plane windshield,
... NEW in its
r, greater length,
ibrary upholstery
performance—
ngine, scarcely
e 50, truly the
lowest in years
ntinent models.
LIN
erson 7227

One of the New Franklin Airplane Type Models



The new 1931 Franklin de luxe five-passenger sedan. Carefully streamlined, it is distinctly an airplane type car embodying numerous features of aviation practice. It has a 100 h. p. air-cooled engine.

New Franklin Cars Introduced At Lower Prices

Luxurious Models, in Two Series, Have 100 H. P. Air-Cooled Engines.

Two new lines of Franklin air-cooled cars, priced lower than any Franklin in years, are announced by the Central States Motor Co., distributer. Prices range from $2295 upward for the "Transcontinent" series models and from $2695 upward for the de luxe type. The new bodies are by Dietrich, the custom car designer.

A considerable increase in power has been obtained without increasing engine size, the new models now being rated at 100 h. p. As the ratio of weight to power is low, the new Franklins are even speedier and more agile on the road than the line which they supersede, and Franklin retains its reputation for producing the most powerful auto engine for its size.

The de luxe series includes 10 body types. The wheelbase is 132 inches and the tread has been increased to 60 inches. The design theme of the front grille arch is carried back through every cross section of the body to suggest speed, strength, balance and power. Constructional features, as well as the engine, follow aviation practice, including airplane streamlining and windshield, air-foil fenders, airplane instrument board, airplane type brakes, shock absorbers and chassis flexibility. Contours are shaped to reduce wind resistance.

The new windshield "kills" headlight glare and safeguards against "blind spots," as the pillars are of a width equal to the distance between the pupils of both eyes of the average driver. Crash-proof glass is used throughout.

Hood design is new, the shutters being satin chrome plated. The part-type louvres, arranged on a raised panel, are staggered, one to the front and two to the rear.

Four-speed transmission is standard in the de luxe models. Running in intermediate is almost as quiet as in high.

The spacious seating accommodations give the suggestion of the restful library chair, not alone because of ampleness and correctness of contour, but because the style of upholstery corresponds to exclusive furniture design. The soft-padded arm rests and the cushions with deeper springs, the smooth, untufted, untufted covering with tipped seams and welts provide both the feeling and appearance of luxury. The over-stuffed roll on the upper edge of each cushion has the effect of the one-piece, pillow-type upholstery.

A new design of front seat has resulted in a more relaxed position for the occupants. The same betterment in design applies to the rear seat.

Two inside visors are effective sun shades. Both are fastened to the roof construction. Hinges permit the visors to be folded forward against the roof.

So responsive is the steering apparatus that the car can be guided with but one finger on the wheel. Left foot or hand control is within easy reach. The gear shift lever and the hand brake are well forward in the center so that the floor board has no obstructions.

The hand brake is so much stronger than before that it is possible to stall the engine in low gear when it is applied. The wheel brakes continue on the hydraulic principle.

An air deflector gives assurance of a cool front compartment even on the hottest days. This deflector prevents the cooling draft from the floor directly under the car so that heated air cannot stay in the front compartment nor flow back against the toe-boards. For winter driving the cover may be left off to provide a warmer motor and greater comfort for front-seat occupants.

In addition to the full elliptic springs, an exclusive Franklin feature, an improvement in the shock absorber equipment makes for a steadier ride, while the chassis spring design has been improved.

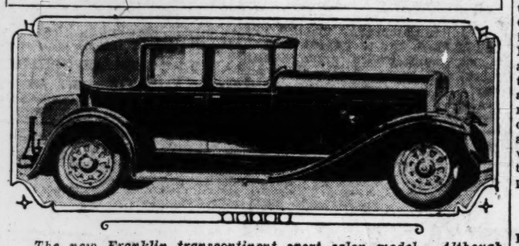
There are 10 body types in the transcontinent line, which are on a 132-inch wheelbase, except the seven-passenger models, which have a 132-inch wheelbase, and also have four-speed transmission. These models have the same engine as the de luxe. Top speed of 60, and 50 miles an hour are said to be possible all day long.

The most advanced airplane engine, the Franklin motor has aluminum cylinder heads, valve seats of bronze and connecting rods of the light duralumin. Cylinders are of nickel iron. Front axles are of nickel steel and rear axles molybdenum steel.

The power increase is attained by slight changes in the intake and the air-cooling system, and at the same time consumption of gasoline has been reduced. A new fan, with blades curved slightly backward, delivers six per cent more cooling air at a saving of 43 per cent in the power required to operate it. Gear ratios have been somewhat changed.

The new engine has been given thousands of miles of test runs.

A New 'Transcontinent' Franklin



The new Franklin transcontinent sport salon model. Although it has a close coupled body, it has ample room for five persons.

Goodrich Airplane Coming Here on First Air Cotton Buying Trip

The Goodrich Rubber Co.'s speed airplane, "Miss Silvertown," is to arrive in St. Louis from Memphis tomorrow morning, carrying Charles Thompson of the Martha Mills, Thomaston, Ga., and M. N. Twyman, manager of the cotton and textiles division of the Goodrich Co., on the first aerial cotton buying trip to the South and Southwest.

The plane is piloted by Lee Schoenhair, who holds seven world's speed records.

From St. Louis the party will fly to San Antonio, Tex.; then to Houston, Fort Worth and Dallas, Tex.; Little Rock, Ark., New Orleans, Montgomery, Ala., and Atlanta, Macon, Thomaston and Athens, Ga.

The plane will be met on arrival here by E. E. Gordon, branch manager for the Goodrich Rubber Co. in St. Louis.

Rolls-Royce Engineer Joins Cadillac Staff

Maurice Olley, a British engineer, who for 11 years was chief engineer of the chassis division of the Rolls Royce Co. of America, has joined the engineering staff of the Cadillac Motor Car Co.

Born and trained in England, he was for years drafting designer for Sir Henry Royce. At the outbreak of the war he played an important part in designing the first Rolls Royce Eagle, a V-12 water-cooled aircraft engine which, with refinements, is still used extensively by the British air forces.

HEAR KALTENBORN

Famous Editor

TONIGHT AT 7:30

KMOX

H.V. Kaltenborn, famous newspaper man, traveler, author and lecturer edits his

NEWSPAPER OF THE AIR

Every Sunday, Tuesday and Thursday evening at this same hour over 22 stations of the Columbia Broadcasting System.

S. W. STRAUS & CO.
Established 1882 Incorporated
1106 Ambassador Building
St. Louis, Mo. *Chestnut 2896*

What's New in Radio Industry

Ellsworth Mantel Set Introduced—Stromberg-Carlson Reports 22 Per Cent Sales Increase for Year—Trade Notes.

Stromberg-Carlson Sales Grow.

A country-wide dealers' jubilee is to be held this week to celebrate a 22 per cent increase of sales of Stromberg-Carlson receivers during the year ending Sept. 1, as compared with the same period a year ago. Stromberg-Carlson has had a sales increase every year since 1924.

To Handle Mantel Type Set.

M. J. Griffin and Edgar McDermott, 216 Holland building, have been appointed factory representatives for the Ellsworth midget A. C. screen grid receiver. This set is manufactured by the Ellsworth Manufacturing Co., Chicago. It has a full screen grid circuit, tone control and electro dynamic speaker, and is housed in an attractive walnut cabinet. It uses six tubes, including three screen grid, and has a three-gang condenser. The set was built a year ago and since then has been under tests in all parts of this country.

Philco Reports Large Sales.

In spite of the large sales of the Philco Baby Grand receiver, the Philco organization reports that sales of its larger cabinet models are better than ever before.

Console for Crosley Buddy.

A low-priced console has been introduced to house the Crosley Buddy receiver whenever one desires to change this mantel type set into a cabinet model. The Buddy can be installed in it without in any way dismantling it.

Hard to Re-Educate the Ear.

The Brunswick Radio Corporation reports that recent tests disclose that it requires anywhere from a week to a full year to begin the re-education of the musical ear of the owner of one of the old receivers. To them, complete tonal reproduction seems to possess echoes, whereas what they suppose are echoes are only the bass instruments being heard for the first time.

Howard Preston, baritone, who sings frequently on Brownbilt Footlighters' programs at 6:45 Friday evenings over an NBC chain, was successful as a business man before he turned to music. For some time he was a member of the Chicago Civic Opera company.

• • •

Thousands of letters received in Madame Queen? the Chicago offices of the NBC indicate that the burning question of the day is—will Andy marry

$59.50 ALL-ELECTRIC MANTEL 7-Tube Radio $36

Built for Large Size Performance. Complete With Tubes and Dynamic Speaker. Just a Few Left.

LOUD SPEAKER UNITS Originally $3.50; Each 29c

SALE ON NATIONALLY KNOWN ELECTRIC RADIOS
Complete and Installed

7-tube	Buckingham Master Six Console	$19
$147.50	Majestic 91	$69
$144.00	Stelnite, Screen-Grid	$55
$202.00	Kolster, K-43, screen-grid	$69
$184.00	Zenith, 9-tube Screen-Grid	$89
$196.50	RCA 66, Superheterodyne	$98
$182.00	Erla Screen-Grid	$75
$149.50	Erla Duo Concerto	$58
$204.00	RCA DC, No. 51	$69
$136.50	United 9-tube Screen-Grid	$49
$197.50	Majestic Model 72, RCA Radiola 17. Tubes and speaker	$45 $39
$169.00	Silver Marshall Screen-Grid	$78
$ 86.25	RCA 33 with RCA tubes, speaker and legs	$54
$185.00	Stelnite 7-tube Highboy	$59
$ 59.50	Victory Sets with built-in speaker, 7 tubes	$25
$235.00	RCA Portable No. 26 Superheterodyne, complete	$45

Bud Tone Controls, $2.50

Cunningham and RCA Tubes
$1.25 CX-UX201A, 88c
ARCTURUS, RCA & CUNNINGHAM

UX226	$1.30	UX216B	$5.60
UX227	$1.60	UX213	$1.50
UX281	$5.60	UX290	39c
UX234	$2.50	UX171A	$1.70
UX245	$1.80	UX280	$1.90
UX199	$1.75	WX12 RCA	$1.65

TESTED TUBES
Type UX226
Type UX227
Type UX171A
Type UX280
Type UX245
Type UX224
Type UX250A
59c EACH

Fresh Large Size 45-V. B Batteries $1.09
$3.75 Size Heavy Duty... $1.59
35c Dry Cells, Ea. 18c

UX112A 60c UX199, 95c
UX201A 40c, UV199, 95c

GOSILCO SUPER AERIAL WIRE
GOLD OVER SILVER ON COPPER
AMAZING DX RECEPTION
50% MORE VOLUME
75 FEET $3.25 STONE ELECTRIC 713 PINE 50 FEET $2.50
SHARPER TUNING IMPROVED TONE NON CORROSIVE
U.S. PAT. 1739828

List your vacant rooms in the Post-Dispatch Classified Columns to find paying tenants.



It Always Works!

Moto-Gard

The Triple Service Shutter



Your shutter should operate like your engine—smoothly! Moto-Gard's mechanism is scientific in design and build. No delicate parts to get out of order. It always works—no jamming or rattling of shutter leaves—they can't fly open or stick.

Extra Protection

Moto-Gard's scientific construction provides the extra protection needed at the bottom of your radiator where water cools first and freezing starts.



Triple Service

In average winter weather open the top leaves and close the lower. Mild?—open all leaves. Bitter cold?—close them all—and do the same when parking.

Visible Control

You operate Moto-Gard by a light turn of the thumb screw on its attractive dash control. The indicator records the exact degree of opening of the leaves.

Manufactured by THE BREWER-TITCHENER CORP., Cortland, New York
Distributed by

The KOOCHOOK CO., Inc.
2209 Pine Street CEntral 4140-4141-4142
ST. LOUIS, MO.

Destroying Price Camouflage

Six-60 4-Door Sedan, 6-cyl., 114¼" Wheelbase, $938 DELIVERED
Eight-77 4-Door Sedan, 8-cyl., 116¼" Wheelbase, $1063 DELIVERED
Eight-80 4-Door Sedan, 8-cyl., 121" Wheelbase, $1405 DELIVERED
Eight-90 4-Door Sedan, 8-cyl., 124" Wheelbase, $1692 DELIVERED

FULLY EQUIPPED

NASH dealers are doing a great thing for motor car buyers. We are initiating a national movement calculated to save them millions. We are destroying price camouflage; we are advertising *delivered* prices. The above prices are for cars *delivered fully equipped with nothing more to buy.* Not the price *at the factory*—but the price *delivered to you.*

Recently the Nash factory astounded the world with an announcement of Nash quality at sensationally low factory *list* prices. Nash dealers now take the next great step in value-giving, by making the delivered price the lowest it is possible to charge.

Demand the delivered price when you inspect a car. Then compare that car and its delivered price with the similar model Nash car at the *Nash* delivered price—*and you'll buy the Nash.*

The smart new Nash models are the fastest, the most powerful, the finest performing, and the most luxurious cars that have ever borne the Nash emblem.

THE New NASH

A NEW DEAL FOR TODAY'S DOLLAR

3000 Locust
Phone: JEfferson 3800

SOUTHWEST NASH CO.

ST. LOUIS DISTRIBUTOR

AUTHORIZED METROPOLITAN DEALERS

SCHNEIDER NASH S. & S., 4919-29 S. Kingshighway Blvd., St. Louis, Mo.
METROPOLITAN NASH CO., 6217 North Grand Blvd., St. Louis, Mo.
GRAVOIS NASH CO., 4728 Gravois Ave., St. Louis, Mo.
SOUTHWEST NASH CO., West Side Branch, 5121 Delmar Blvd.
EAST SIDE NASH CO., 14th and State, East St. Louis, Ill.
LAMB NASH CO., 8301 Page Blvd., St. Louis County, Mo.
BRIGGS NASH SERVICE, 5639 Gravois Ave.
HARTMAN'S NASH SERVICE, 9523 South Broadway Carondelet, Mo.
TRI-CITY NASH MOTOR CO., Granite City, Ill.
GEO. J. SERGER & SON, Creve Coeur, St. Louis County, Mo.

TERRITORIAL DEALERS

MISSOURI
CAPE GIRARDEAU—Cape Girardeau Nash Co.
COLUMBIA—Nash Motors S. & S.
DE SOTO—De Soto Motor Sales.
FARMINGTON—Mr. J. C. Wichman
FRANKFORD—Robertson & Son, Farm Impl.
GRAY SUMMIT—Tucker Hill Auto Co.
HERCULANEUM—Mr. E. W. Evans
JEFFERSON CITY—English Motor Car Co.
KIRKSVILLE—Truitt Bros. Motor Co.
MEMPHIS—Mr. E. F. Bradley.
MEXICO—Branstetter Motor Co.
MORBERLY—Seibert Motor Co.
MONETT—Wagner Motor Co.
MONROE CITY—Monroe City Nash Co.
ROLLA—F. C. King Motor Co.
SPRINGFIELD—J. P. Cantrell Oil Co. Nash Agency, 301 E. Olive St.
ST. CHARLES—C. F. Gutzweiler Motor Co.
SULLIVAN—Mr. C. L. Johnson
UNION—Dunn Motor Co.
ILLINOIS
ANNA—Lee Implement Co.
BELLEVILLE—Motor & Supply Co.
COLLINSVILLE—Gutle Nash Co.
FLORA—William Ross & Son.
GILLESPIE—Klocke's Garage
HIGHLAND—National Trail Garage
MT. VERNON—Firebaugh Motor Sales
NEWTON—J. W. Moomaw & Son.
OLNEY—Miller Bros.
PITTSBURG, ILL.—Yoderer's Garage
VANDALIA—Smith Bros.
WEST FRANKFORT—Bowyer Motor Co.
ARKANSAS
FAYETTEVILLE—Security Motor Co.
HARRISON—C. H. Dixon Motor Co.
PARAGOULD—West-Nash Motors Co.
KENTUCKY
MAYFIELD—Claude Wyatt Nash Co.
MURRAY—Parker Bros.
PADUCAH—C. N. Baker & Son.

—2429

New! RCA Radiola SUPER-HETERODYNE



—Now Priced Within Reach of All . . . $142.50

In 1926 a Radiola Super-Heterodyne console model cost $570. Today, a latest type, vastly superior Radiola Super-Heterodyne is yours for only $142.50, less Radiotrons, with nine tuned circuits—screen-grid—latest electro-dynamic speaker—illuminated dial—beautiful new cabinets and many other features.

Come in today for a special demonstration; or, if you prefer, a home demonstration can be arranged.

$2.50 Weekly Delivers This New RCA Radio Installed in Your Home

Open Daily Till 9 P. M., Sunday Till 1 P. M.

STAR STORES SQUARE

DOWNTOWN STORE—1129 LOCUST ST.

3925 W. Florissant
4969 Delmar
3028 N. Grand
2731 Cherokee
5032 Gravois
3224 Meramec
4248 Manchester
2840 Locust
2300 S. Grand
20th and Locust
Maplewood Store 7192 Manchester
Wellston Store 5041 Easton

A ST. LOUIS INSTITUTION

Five Hours of Symphony Concerts on Air Today

Continued From Page 3.

troduce the diplomat. Chinese musical selections will be played.

"Moonshine and Honeysuckle" at 1 p. m. on KSD.

Roxy Symphony Orchestra at 1 p. m. on WLW and 1:30 on KWK.

Overture to the "Flying Dutchman;" prelude to the first and third acts of "Lohengrin;" Walther's Prize Song from "Die Meistersinger," Joseph Stopak, violinist; Prelude and Love Death from "Tristram and Isolde: Overture to "Die Meistersinger."

NBC Artists' program at 1:30 o'clock on KSD.

Prelude in G Minor.....Rachmaninoff
Orchestra
Leiter Song, from "Die Fledermaus".....Strauss
Mary McCoy, Soprano
The Woman in the Shoe, from "Lord Byron on Broadway".....Brown—arr. Wirges
Ramblers Trio
Flight of the Bumblebee.....Rimsky-Korsakoff
Orchestra.
What Is a Song?.....Curran
Walter Preston, Baritone
Waltz from "Suite for Two Pianos".....Arensky
Piano Duet
After You've Gone.....Creamer-Layton
Welcome Lewis, Contralto
Polonaise Militaire
Mary McCoy, Ramblers and orchestra

The Pilgrims, a mixed sextet, at 2 o'clock on KSD.

Mother, I Will Have a Husband...Vautor
A Wooing Song of a Yeoman of Kent's Son.....Ravenscroft
Pilgrims.
A Pastoral.....Carey
Soprano.
The Nightingale.....Phillips
Pilgrims.
The Battle of Stonington.....
Tenor.
I Heard a Noise.....Bateson
Pilgrims.
Come, All Ye Jolly Shepherds
Ruth Ann Watson, contralto.
Tomorrow the Fox Will Come to Town.....Ravenscroft
Pilgrims.

National Youth Conference at 2 o'clock over KWK.

I Love to Tell the Story.....Fischer
Cossack War Song.....Parker
La Media Noche.....Stoessel
"When Shall I Stop".....
Dr. Daniel A. Poling.
Homing.....del Riego
Fairest Lord Jesus.....Willis

Concert by the New York Philharmonic Orchestra at 2 o'clock over KMOX.

Two Chorales.....Bach-Respighi
Symphony No. 1.....Beethoven
Description of Music by Olin Downes.
Symphony No. 1.....Brahms

"Southland Sketches" at 2:30 p. m. on KSD.

Florsheim broadcast at 3 p. m. on KWK.

Canadian Pacific Musical Crusaders at 3:15 p. m. over KWK.

"Your Eyes" program at 3:45 p. m. over KWK.

Philco concert by the Philadelphia Symphony Orchestra at 4 p. m. on KSD. An all-Wagner program.

Entrance of the Gods Into Valhalla, from Das Rheingold
Wotan's Farewell and Magic Fire Music, from Die Walkuere
Sounds of the Forest, from Siegfried
Siegfried's Rhine Journey, from Die Goetterdaemmerung

Stokowski is to use an improved secret device by which he plans to conduct his orchestra so that the same effects will be heard by listeners that the audience in a concert hall gets.

National Vesper Service, with an address by Dr. Harry Emerson Fosdick at 4 p. m. on KWK.

Sanctus.....Gaul
The Church's One Foundation.....Wesley
Kyrie
Hark, Hark My Soul.....Shelley
"Moral Independence"
Dr. Harry Emerson Fosdick.
Dresden Amen
Seek Ye the Lord.....Roberts
Lead On, O King Eternal.....Smart

The Davey program will not be broadcast today. The Philadelphia Symphony orchestra has the right of way for this afternoon. Arrangements for this broadcast were made before the Davey program was resumed in the fall. The Davey broadcast will return to the air next Sunday, to be heard regularly each week until April.

Catholic Hour at 5 p. m. over KSD. "The Role of Conscience" is the subject which Rev. James M. Gillis will discuss.

Ave Maria, Thou Virgin and Mother.Tozer
Master Antonio Cafro and Hallet Dolan
Address: "The Role of Conscience"
Rev. James M. Gillis, C. S. P.
Veni Jesu.....Cherubini
Paulist Choristers.
The Lord's Prayer.....Leoff
Michael Bataeff, bass.
Thou Shalt Weep No More.....Stainer
Holy Spirit Come and Shine.....Lott
Goodnight, Sweet Jesus.....Curry
Paulist Choristers.

Concert by the St. Louis Symphony Orchestra from 5 to 6 p. m. on KMOX. The romantic story of art in St. Louis will be briefly told in an intermission in the concert. That story goes back more than 100 years to the time when Chester Harding, then a most popular American artist, came to St. Louis to make his home and paint a portrait of Daniel Boone. He inspired other artists here who attempted to create an art that would express the spirit of the times—"The Spirit of St. Louis"—while the artists of the East were imitating in subject and method the European painters.

The program offers as its concluding number Richard Strauss' "Till Eulenspiegel's Merry Pranks", perhaps the most notable of contemporary pieces of musical humor. In detail, it is:

Egmont Overture.....Beethoven
Symphonic Poem, "The Wheel of Omphale".....Saint-Saens
Selections from The Nutcracker Suite.....Tschaikowsky
Till Eulenspiegel's Merry Pranks..Strauss

Iodent Big Brother Club at 6 o'clock over KSD.

Golden Hour of the Little Flower at 6 p. m. over KMOX.

Williams' Oilomatics' program at 6:30 p. m. on KWK. Fred Waldner, tenor, will be soloist

Enna Jettick Melodies at 7 p. m on KWK.

Gig-a-Rig. Quartet.
Shine On, Harvest Moon ..... Norworth
Quartet.
But the Lord Is Mindful of His Own. from "St Paul".....Mendelssohn
Mme. Schumann-Heink, Contralto.
My Old Kentucky Home ..... Foster
Abide With Me.
Quartet.

A World's Business Talk at 7 o'clock over KMOX.

Collier's Hour at 7:15 p. m. over KWK.

American School of Music, conducted by Dr. Sigmund Spaeth, at 7:15 over KMOX.

Chase & Sanborn choral orchestra at 7:30 p. m. over KSD.

Kaltenborn Edits the News at 7:30 p. m. over KMOX

A Quiet Harmonies broadcast at 7:45 over KMOX.

"Wiggenlied," Rezer, girls' trio and ensemble. "The Sailors' Last Voyage," Almeas, ensemble; "Will Ye Remember?" Huerter, girls' trio and ensemble; "A Night in Granada," Serrano, ensemble. "The Old Refrain," Kreisler, girls' trio and ensemble.

"Our Government" talk by David Lawrence at 8 o'clock over KSD.

Majestic's Old Curiosity Shop at 8 p. m. on KMOX.

Atwater Kent concert at 8:15 p. m. over KSD. Josef Hofmann, pianist, will be featured soloist. Nelson Eddy, baritone, and an orchestra directed by Josef Pasternack will assist.

Wedding March, from "A Midsummer Night's Dream".....Mendelssohn
Orchestra.
Sea Fever.....Ireland
Song of the Bow.....Aylward
Mr. Eddy with Piano
First Movement of the Piano Concerto in D Minor, Op. 70.....Rubinstein
Mr. Hofmann with Orchestra
Intermezzo, from "Cavalleria Rusticana".....Mascagni
Orchestra.
Two Songs from "Jonny Spielt Auf" (Johnny Strikes Up the Band)...Krenek
Leb' Wohl, Mein Schatz (Blues)
Nun Ist Der Geige Mein Now the Fiddle Is Mine)
Mr. Eddy with Orchestra.
Scherzo in B Flat Minor.....Chopin
Nocturne in F Minor.....Chopin
Etincelles (Sparks).....Moszkowski
Mr. Hofmann.
Ave Maria.....Schubert
Violin with Orchestra.
Hungarian Dance in G Minor.....Brahms
Orchestra.
Song of the Blackbird.....Quilter
Red Bombay.....Reddick
Mr. Eddy with Piano.
Ride of the Valkyries, from "Die Walkuere".....Wagner
Orchestra.

Floyd Gibbons' adventurer story at 8:30 on KWK.

Tone Pictures at 8:30 p. m. on KMOX.

Toscha Seidel and orchestra at 9 o'clock over KMOX.

Gavotte from Sixth Suite.....Bach
Orchestra.
From Concerto in A Minor, second and Third Movements.....Bach
Toscha Seidel and orchestra.
Dancing Doll.....Poldini-Kreisler
Toscha Seidel.
From the Works of Percy Grainger—
(a) Colonial Song
(b) Gay but Wistful
(c) Gumsucker's March
Orchestra.

Pennzoil Pete is scheduled at 9:15 p. m. on KWK.

Be Square Motor Club program at 9:30 p. m. on KMOX.

Songs at Eventide, with Lew White, organist, at 9:30 p. m. over KWK.

Kellogg slumber music at 10 p. m. over KWK

Back Home Hour at 10:30 p. m. on KMOX.

Musical Reminiscences at 10:30 o'clock on KWK.

Where the Morning Glories Twine Around the Door.....Von Tilzer
Quartet.
Gavotte.....Beethoven
Godfrey Ludlow, Violinist.
Sing Me to Sleep.....Greene
Erva Giles, Soprano.
Rachem.....Mana-Zucca
Godfrey Ludlow.
Drifting and Dreaming.....Van Alstyne
Quartet.

Plays on KSD Tonight



Josef Hoffman, pianist of international fame, who is to be featured soloist tonight in the Atwater Kent concert at 8:15 over KSD.

Stokowski is to use an improved secret device by which he plans to conduct his orchestra so that the same effects will be heard by listeners that the audience in a concert hall gets.

Sunday Programs of St. Louis Stations Nov. 16th

KSD, 550 Kc.

The program for KSD may be found in detail elsewhere in this section.

KFUO, 550 Kc.

8:30 and 10:45 A. M.—Services of Pilgrim Lutheran Church. Topic, "The Nemesis of Hate," Rev. Doerffler.
10:00 A. M.—Bible Lesson.
12:00 M.—Music.
2:30 P. M.—Foreign-language program. Address: "Give God Thine Heart," Rev. Huescher. Music.
3:00 P. M.—Shut-in program. Address: "The Christian's Conduct in Tribulation," Rev. Schupmann. Music.
9:15 P. M.—Address: "Salvation, —the End Desired," Prof. Mueller. Music.

KMOX, 1090 Kc.

7:00 A. M.—Heroes of the Church.
8:00 A. M.—Morning Musicale.
9:00 A. M.—Tony's Scrapbook.
9:15 A. M.—Religious Education Talk.
9:25 A. M.—Orchestra.
10:00 A. M.—Concert Room.
10:30 A. M.—Ballad Program.
11:00 A. M.—Christian Science Services.
12:00 M.—Orchestra.
12:30 P. M.—Conclave of Nations.
1:00 P. M.—Musicale.
1:15 P. M.—Orchestra.
1:30 P. M.—Norwine Musicale.
2:00 P. M.—New York Philharmonic Symphony Orchestra.
4:00 P. M.—Community Forum.
5:00 P. M.—St. Louis Symphony Orchestra.
6:00 P. M.—Little Flower Concert.
7:00 P. M.—The World's Business Talk.
7:15 P. M.—American School of Music.
7:30 P. M.—Kaltenborn Edits the News.
7:45 P. M.—Quiet Harmonies.
8:00 P. M.—Majestic Theater of the Air.
8:30 P. M.—Tone Pictures.
9:00 P. M.—Toscha Seidel, violinist and orchestra.
9:30 P. M.—Barnsdall Program.
10:00 P. M.—Plymouth Tours.
10:30 P. M.—Back Home Hour.
11:00 P. M.—Light Opera Program.
11:30 P. M.—Organ Program.

KWK, 1350 Kc.

7:00 A. M.—Tone Pictures.
8:00 A. M.—Children's Hour.
9:00 A. M.—"Uncle Frank."
9:15 A. M.—Jospe Woodwinds.
9:30 A. M.—Louise Heimuller, soprano.
9:45 A. M.—String Trio.
10:15 A. M.—Sunshine Boys.
10:45 A. M.—String Trio.
11:00 P. M.—Orchestra.
11:30 P. M.—Nomads.
12:00 M.—Metropolitan Echoes.
12:30 P. M.—Hugo at Home Hour.
1:00 P. M.—Bigalte Musicale.
1:30 P. M.—Roxy Symphony.
2:00 P. M.—National Youth Conference.
3:00 P. M.—Florsheim Sunday Feature.
3:15 P. M.—Canadian Pacific Musicale.
3:45 P. M.—Your Eyes.
4:00 P. M.—National Religious Service.
5:00 P. M.—Weber Sparklers.
5:30 P. M.—Instrumentalists.
5:45 P. M.—Manne Program.
6:15 P. M.—Cecil and Sally.
6:30 P. M.—William Oilomatics.
7:00 P. M.—Enna Jettick Melodies.
7:15 P. M.—Collier's Hour.
8:15 P. M.—Chase Orchestra.
8:30 P. M.—Floyd Gibbons.
9:00 P. M.—Musicians' Union Orchestra.
9:15 P. M.—Pennzoil Pete.
9:30 P. M.—Songs at Eventide.
9:45 P. M.—Baldwin Concert.
10:00 P. M.—Kellogg Slumber Music.
10:30 P. M.—Reminiscences.

WIL, 1200 Kc.

11:00 A. M.—Transcriptions.
11:15 A. M.—Studio Orchestra.
11:45 A. M.—Russell Kaiser.
12:00 M.—Hotsy Totsy Period.
12:15 P. M.—Bobbie Stubbs, organ.
12:30 P. M.—King Institute of Music.
1:00 P. M.—Louie's Hungry Five.
1:15 P. M.—Orchestra.
1:30 P. M.—Masters of Melody.
2:00 P. M.—Spotlight Players.
2:15 P. M.—Song of the Strings.
2:30 P. M.—Jubilee Singers.
2:45 P. M.—Saxotunes.
3:00 P. M.—Forster's Orchestra.
3:30 P. M.—Vocal.
3:45 P. M.—Masters of Melody.
4:15 P. M.—Organ Recital.
4:30 P. M.—Jackson's Orchestra.
5:00 P. M.—Vocal.
5:15 P. M.—Friendly Hour.
5:30 P. M.—Masters of Melody.
7:45 P. M.—Songs of By-Gone Days.
8:00 P. M.—Jackson's Orchestra.
8:30 P. M.—Transcriptions.
9:00 P. M.—Arcadians.
10:00 P. M.—Forster's Orchestra.

KFWF, 1200 Kc.

6:00 P. M.—Vesper Service.

WEW, 760 Kc.

9:40 A. M.—Instruction. Rev. W. McGucken.
11:00 A. M.—Male Choir. Sermon. Rev. Muehlmann.
2:00 P. M.—Question Box. Rev. Hugh McCarthy, S. J.
2:30 P. M.—Movie Review.
4:00 P. M.—Dr. Joseph Hussslein, S. J.
4:25 P. M.—Popular Music.

Church, Owner of WMAY, Would Erect New Station in City

Proposing to divorce itself from WIL, whose transmitter it has been licensed to use one-third of the time under the call letters, WMAY, the Kingshighway Presbyterian Church of St. Louis has formally asked the Federal Radio Commission to grant it authority to erect a new full-time station in St. Louis to operate on 1500 kilocycles, with 100 watts at night and 250 watts daytime.

E. R. Bruce, president, and Clifford Cornell, director of the newly incorporated WMAY, testifying before Assistant Examiner Elmer Pratt, asserted that there was need in the St. Louis area of another local station.

Cornell asserted that the proposed new transmitter could be built at a cost of $15,000, and that, while its sponsors intend it should be self-sustaining, its purpose would be to provide well rounded programs not only of religious services on Sunday, but educational and instructive programs during the rest of the week. Entertainment, he said, would consume 50 per cent of its time, religion 6 per cent, commercial programs 25 per cent, education 14 per cent and agriculture 10 per cent.

According to the testimony, the capital stock will consist of 1000 shares of no-par value, 20 shares each having been subscribed for by Bruce, Cornell, W. H. Whitton, J. V. Dunbar and C. L. Orth, all directors of the church, who will be the corporation's board of directors. The church would control the station.

Objection to the advent of another commercial station into the St. Louis area was voiced by Herbert Ward, counsel for WIL, and KGIZ, Grant City.

R. M. A. Officer Here To Investigate City As Site for Trade Show

Bond Geddes, executive vice president of the Radio Manufacturers' Association, spent Monday in St. Louis to investigate the possibilities of this city as a site for the 1931 national radio trade show. This show, which in past years has attracted more than 30,000 distributors and dealers to Chicago, and last year as many to Atlantic City, is the big yearly event for the radio industry.

Geddes is to report on St. Louis, Chicago and other cities as possible sites for the show, at a meeting of the R. M. A. board of directors Tuesday in Cleveland.

That he will make a report giving this city at least very favorable consideration was indicated by his comments and his evident interest in hotel facilities and the possibilities of The Arena. William P. Mackle, executive secretary of the St. Louis Radio Trades Association, and Julian Sampson, a member of the R. M. A. and prominent in national radio trades organization work, will go to Cleveland Tuesday.

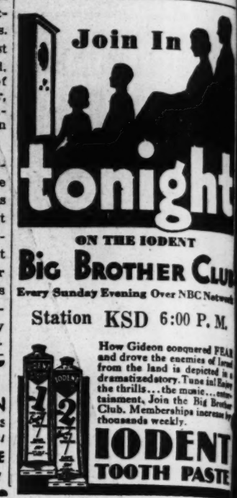
Geddes was met here by Fred Wiebe, president of the St. Louis Radio Trades Association; Mackle and other radio men and members of the Convention Bureau.

In conversation, Geddes commented on the fact that in this country 13,478,600 persons are listed as owning radio receivers. Analysis of the major broadcast entertainment schedules, he said, shows that every year the owner of a radio set can get over the air, sitting in his own living room, entertainment worth fully $10,000 on the basis of theater seat prices.

That the Federal Radio Commission is giving consideration to the application of the East St. Louis Daily Journal for a permit to erect a new 1000-watt broadcarting station is indicated by the fact that it has ordered the matter set for a hearing. The newspaper seeks to operate the station on 900 kilocycles, a regional channel used by WKY, Oklahoma City, and others.

A hearing was also ordered on the application of Charles E. Mackle to erect a 15-watt station at Hannibal, Mo., and operate four and a half hours a day on 1210 kilocycles.

HOME-MAKERS TUNE IN
MENUS . . RECIPES . . SAMPLES
Child Care hints . . . Other ideas galore!
RADIO HOUSEHOLD INSTITUTE
Station KSD—10:15 every morning



BUCK RADIO TUBES
Are Better—Cost Less
30-Day Trial
The Tube That Stands the Test
BRAND-NEW, EVERY TUBE GUARANTEED OR MONEY REFUNDED

226	Reg. $1.75	Any Tube in This Group	$1 EACH
227	Reg. $2.20		
245	Reg. $2.00		
224	Reg. $3.30		
280	Reg. $1.90		
171-A	Reg. $2.25		
112-A	Reg. $2.25		
UV-199	Reg. $2.75		
UX-199	Reg. $2.50		
UX-120	Reg. $3.00		
281	$2.50	240	$2.50
222	$1.95	250	$2.50

201-A . . . . 59c EA
Or 2 for $1.00
BRING YOUR OLD TUBES WE TEST THEM FREE
Peerless RADIO CO.
808 PINE Open Sunday Till Noon
MAIL ORDERS FILLED

There's More Sensitivity and Clearer Reception in the
RCA RADIOLA
Super-Heterodyne 80
TODAY'S BEST BUY IN RADIO
Your desire to own a radio that will give you more sensitivity and clearer reception will be fully realized when you hear the new RCA Radiola 80 superheterodyne.
A radio that took 7 years to perfect and build at a price within the reach of all.

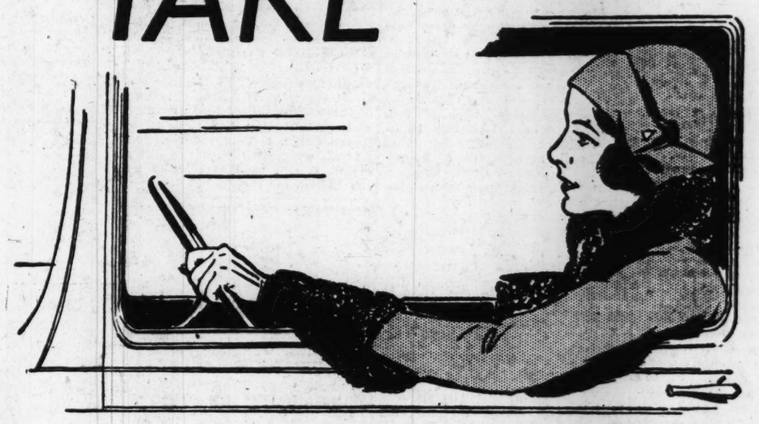
Model 80
Now Priced Within the Reach of All
$142.50
Less Radiotrons
Visit our store today. Until you have heard the new RCA Radiola 80 you have no conception of what real radio performance can be.
WALTER ASHE RADIO
CHestnut 7934 Liberal Trade-In. 11th and Pine

FREE RADIO SERVICE INSPECTION
WE SERVICE ANY MAKE RADIO
Free Home Demonstration of Philco Radio
C. D. WEST, Inc.
JEfferson 2662 3538 Lindell Blvd.

UNIVERSAL OFFERS
TERRIFIC
Price Reductions
ALL-ELECTRIC RADIOS
STANDARD MAKES
ATWATER KENT
BUCKINGHAM
CROSLEY
FEDERAL
SHERIDAN
FREED-EISEMAN
R. C. A. 33
YOUR CHOICE,
$39

Nothing Else to Buy
7 and 8 tubes; in beautiful Highboy and Lowboy cabinets. Some table models. Dynamic speaker. Some are screen-grid sets. Every one guaranteed, including free installation. Don't miss this sale. Liberal terms.
RADIO HEADQUARTERS
Stromberg-Carlson
G E—General Electric—
Philco—Atwater Kent—
Crosley and Clarion Radios
LIBERAL TRADE-IN ALLOWANCE
BIG SALE OF
ARCTURUS TUBES
The TUBE with the LIFE-LIKE TONE
Lowest Prices Ever Offered
$1.75 val.—126, now..99c
$2.20 val.—127, now $1.45
$2.25 val.—171A, now $1.45
$1.90 val.—180, now $1.25
$3.30 val.—124, now $2.20
$2.00 val.—145, now $1.35
SUNDAY AND MONDAY ONLY
Sale of Tested Tubes
Type UX226
Type UX112A
Type UY227
Type UX171A
Type UX280
Type UX245
Type UY224
59c EACH Tested Tubes Free
$12 Pacent Electric Phonograph Pick-Up, complete... $3.98
$1.25 Alarm Clocks

Guaranteed Timekeeper
69c
Sun., Mon., Tues. Only
OPEN SUNDAY TILL 2—EVENINGS TILL 9
UNIVERSAL CO
1014 OLIVE

TAKE

Body by Fisher
THE WHEEL
. . . and learn why more people are buying new Buick Eights than all other eights in its field
Today, according to the latest registration figures, *53 out of every 100 buyers of eights in Buick's price range are choosing the Buick Straight Eight. And four people are buying Buicks for every one who selects the second most popular eight in the field.*
Accept our invitation to drive the new Buick Eight. Get behind the wheel and experience the flood of power from Buick's Valve-in-Head straight eight engine. Enjoy the regal luxury of Buick's *insulated* Body by Fisher. Then you will know why more buyers are choosing Buicks than all other eights of its price combined.
Does your son know about the Fisher Body Craftsman's Guild? We will gladly give him the facts and enroll him
A BUICK EIGHT FOR EVERYBODY $1025 to $2035 f. o. b. Flint, Mich.
THE EIGHT AS BUICK BUILDS IT
PRODUCT OF GENERAL MOTORS
BUICK MOTOR COMPANY
Factory Branch
3900 West Pine Blvd.
West Side Buick Auto Co. Kingshighway and McPherson Av.
Schnure Motor Co. 2216-18 Locust St.
Kuhs-Buick Co. 2837 North Grand Blvd.
South Side Buick Auto Co. 3654 South Grand Blvd.
Webster Groves Motor Co. Summit and Lockwood Ave. Webster Groves, Mo.
Willcockson Buick Co. 3900 West Pine Blvd.
East Side Buick Co. 1706-08 Illinois Av., East St. Louis, Ill.
St. Louis County Auto Co. 7919 Forsythe Blvd., Clayton, Mo.
For Night, Holiday or Emergency Service, Phone JEff. 3370
WHEN BETTER AUTOMOBILES ARE BUILT . . . BUICK WILL BUILD THEM

REAL ESTATE

PART EIGHT

READY FUNDS ARE FOUND AVAILABLE FOR REALTY NOTES

Record Sale of $100,000 in $500 and $1000 Denominations on Delmar Limits Building Made.

ISSUE IN FEW DAYS IS OVERSUBSCRIBED

Offer Made for 17-Story Apartment Building Is Cited as Further Evidence of Money on Hand.

By Berry Moore

A wholesome feature of the real estate situation is the demand displayed for gilt-edged first mortgage paper, not only as a permanent form of investment, but also for capital reserved for business expansion, held in abeyance pending more favorable conditions.

This was exemplified in the record sale of $100,000 of first mortgage notes in $500 and $1000 denominations, for a loan made on the Delmar Limit Building at the southeast corner of Delmar boulevard and Limit avenue, in University City, by the Hemmelman-Spackler Real Estate Co. The entire issue, according to Richard Spackler, president of the company, was oversubscribed within a few days. While the notes were allotted to invidiual investors, it is understood the entire issue could have been sold to one concern for a temporary investment, to be converted later for business purposes.

The Delmar Limit Building is a three-story modern concrete fireproof structure having a frontage of 100 feet on Delmar, with a depth of 110 feet on Limit. It comprises eight stores and 12 apartments, and is equipped with electric refrigeration and a central chating plant.

Another $100,000 Issue Sold.

It was announced also that an issue of $100,000 in first mortgage notes for a loan recently made on the six-story fireproof Chesterfield apartment building at the northeast corner of Union boulevard and Waterman avenue, recently made by the Hemmelman-Spackler company, had been entirely sold.

Record sales of first mortgage notes of this type also were reported by the Mercantile Commerce Co., the investment division of the Mercantile Commerce Bank & Trust Co. These were for loans for business buildings and for churches and hospitals for both Catholic and Protestant denominations.

Thomas Rielley, vice president of the Mercantile-Commerce Co., and head of the real estate loan department, said this branch of the Mercantile Commerce Bank & Trust Co. had approved loans for projects in St. Louis as well as in other cities, aggregating several millions of dollars. These will be available in serial form shortly, it was announced.

Offer for Tall Apartment.

Further evidence of the money on hand for real estate was an offer made during the week for the 17-story apartment building at the northwest corner of Skinker boulevard and Northwood avenue, known as 625 Skinker, owned by the Skinker-Northwood Investment Co. This offer, which was submitted by one of the large trust companies, is mentioned as showing the augmented demand for investments of this type.

Rumors of negotiations for business purposes contemplating both purchases and long leases were current during the week. These involved choice locations in both the city and the county. A 100-foot site on Olive street west of Jefferson was wanted, it is said, as a site for a building for a large specialty concern. Offers were said to have been made for other well situated locations in the central district east of Grand boulevard for concerns with plans for new buildings. While not confirmed, it is understood a nationally known chain store concern is negotiating for a large corner in Wellston, involving a record consideration.

Barney's Army Store recently acquired a 20-year lease at a new peak rental on the two-story building at 6202-04-06 Easton avenue in Wellston. Negotiations for this property were handled by the George J. Endereley Real Estate Co., in connection with the real estate department of the Mercantile Commerce Bank & Trust Co.

Mail Order Houses Sought.

Efforts have been under way to get Montgomery-Ward and Sears-Roebuck to establish stores in Wellston. Montgomery-Ward now has no store in the St. Louis district. Sears-Roebuck has a large store on Kingshighway south of Easton avenue, and another on Grand boulevard and Winnebago street, a few steps south of Gravois. Both stores, which are housed in pretentious fireproof structures, corresponding with Sears-Roebuck

READY FUNDS ARE FOUND AVAILABLE FOR REALTY NOTES

Record Sale of $100,000 in $500 and $1000 Denominations on Delmar Limits Building Made.

ISSUE IN FEW DAYS IS OVERSUBSCRIBED

Offer Made for 17-Story Apartment Building Is Cited as Further Evidence of Money on Hand.

By Berry Moore

A wholesome feature of the real estate situation is the demand displayed for gilt-edged first mortgage paper, not only as a permanent form of investment, but also for capital reserved for business expansion, held in abeyance pending more favorable conditions.

This was exemplified in the record sale of $100,000 of first mortgage notes in $500 and $1000 denominations, for a loan made on the Delmar Limit Building at the southeast corner of Delmar boulevard and Limit avenue, in University City, by the Hemmelmann-Spackler Real Estate Co. The entire issue, according to Richard Spackler, president of the company, was oversubscribed within a few days. While the notes were allotted to individual investors, it is understood the entire issue could have been sold to one concern for a temporary investment, to be converted later for business purposes.

The Delmar Limit Building is a three-story modern concrete fireproof structure having a frontage of 150 feet on Delmar, with a depth of 110 feet on Limit. It comprises eight stores and 12 apartments, and is equipped with electric refrigeration and a central heating plant.

Another $100,000 Issue Sold.

It was announced also that an issue of $100,000 in first mortgage notes for a loan recently made on the six-story fireproof Chesterfield apartment building at the southeast corner of Union boulevard and Waterman avenue, recently made by the Hemmelmann-Spackler company, had been entirely sold.

Record sales of first mortgage notes of this type also were reported by the Mercantile Commerce Co., the investment division of the Mercantile Commerce Bank & Trust Co. These were for loans for business buildings and for churches and hospitals for both Catholic and Protestant denominations.

Thomas Reilley, vice president of the Mercantile-Commerce Co., and head of the real estate loan department, said this branch of the Mercantile Commerce Bank & Trust Co. had approved loans for projects in St. Louis as well as in other cities, aggregating several millions of dollars. These will be available in some form shortly, it was announced.

Offer for Tall Apartment.

Further evidence of the money on hand for real estate was an offer made during the week for a 17-story apartment building at the northwest corner of Skinker boulevard and Northwood avenue, site of the 25 Skinker, owned by the Skinker-Northwood Investment Co. This offer, which was submitted by one of the large trust companies, is mentioned as showing the augmented demand for investments of this type.

Scores of negotiations for business purposes contemplating both short and long leases were reported during the week. These involved choice locations in both the city and the county. A 100-foot on Olive street west of Kingshighway was wanted, it is said, for a building for a large drug concern. Offers were said to have been made for other unspecified locations in the central east of Grand boulevard. Concerns with plans for new buildings. While not confirmed, it is understood a national-chain store concern is negotiating for a large corner in the city, involving a record consideration.

The Army Store recently leased a 20-year lease at a new rental on the two-story building at 6202-04-06 Easton avenue, Wellston. Negotiations for the property were handled by the J. Endereley Real Estate Co. in connection with the real estate department of the Mercantile-Commerce Bank & Trust Co.

Mail Order Houses Sought.

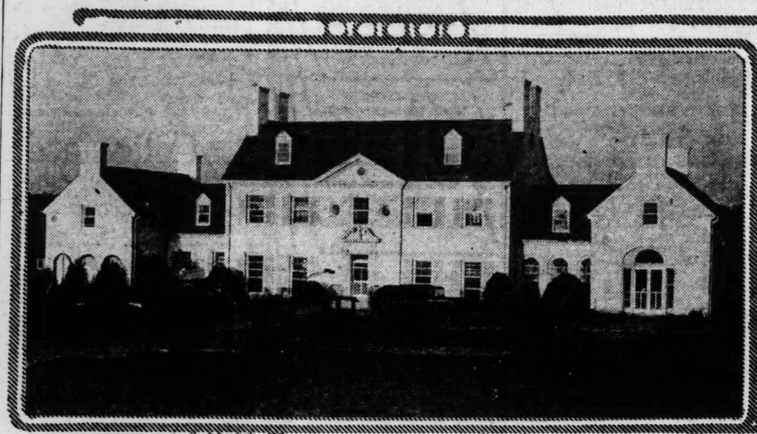
Plans have been under way to have Montgomery-Ward and Sears-Roebuck to establish stores in St. Louis. Montgomery-Ward now has no store in the St. Louis district, while Sears-Roebuck has a large store on Kingshighway south of Easton avenue, and another on Natural Bridge boulevard and Winnebago street, a few steps south of Gravois. Both these stores, which are housed in old-fashioned fireproof structures, are corresponding with Sears-Roebuck stores in other cities, are on a flourishing basis.

The Mullin-Walters Realty Co., it is understood, closed several important leases as well as sales during the week, but announcements will be withheld pending final papers.

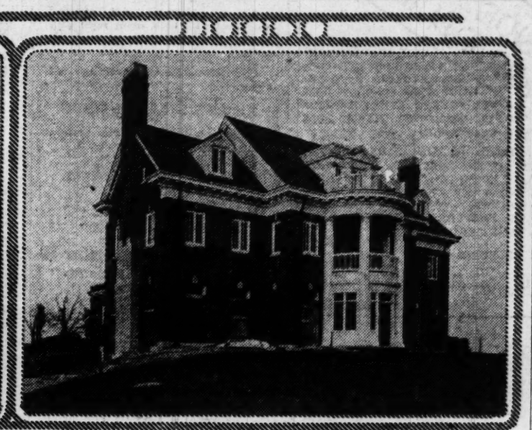
A hearing was also ordered on the application of Charles E. McKay to erect a 15-watt station at Hannibal, Mo., and operate four and a half hours a day on 1210 kilocycles.

Join In tonight
ON THE IODENT
BIG BROTHER CLUB
Every Sunday Evening Over NBC Network
Station KSD 6:00 P. M.
How Gideon conquered FEAR and drove the enemies of Israel from the land is depicted in a dramatized story. Tune in! Enjoy the thrills... the music... entertainment. Join the Big Brother Club. Membership increase by thousands weekly.
IODENT TOOTH PASTE

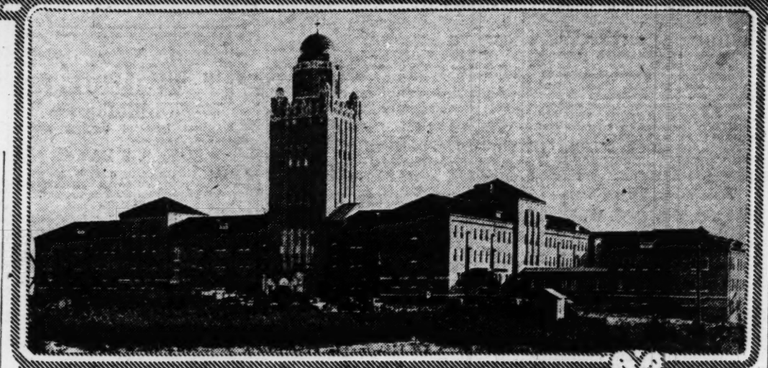
New Residences and Seminary Building in the County



New residence of Beverly Jones in Huntleigh Village in the Bakewell development on the Denny Road. Study & Farrar, architects.



Residence erected for Fred Adams in Huntleigh Village in the Bakewell development on the Denny Road. Albert B. Groves, Inc., architects.



Junior Seminary just completed on grounds of Kenrick Seminary in Webster Groves.



Bungalow at Geyer road and Fairway drive, opposite Sunset Hill Country Club, purchased by Walter E. Tiemann through the Joseph F. Dickmann Real Estate Company.

DENNY ROAD BRIDGE ON NO. 77 COMPLETED

Another Big Arch Structure at Two-Mile Creek to Be Opened in 10 Days.

The bridge carrying Denny road over a branch of the River des Peres at Conway road, part of the new State highway No. 77, has been completed and opened to traffic. Another big arch structure on this highway, crossing Two-Mile Creek, midway between Manchester and Clayton roads, will be open in 10 days or two weeks.

Laying of concrete on a stretch of No. 77 between Dorsett and St. Charles roads has been finished and this section will be opened in about 10 days. The last remaining unit of current work on the highway is the laying of concrete on a short stretch in the vicinity of Big Bend road. This should be done in about two weeks. Traffic already is using one side of the broad pavement, except for a break at a culvert.

With the completion of the foregoing work, No. 77 will be done for about 15 miles from Lemay Ferry road at Mehlville to St. Charles road at Pattonville, by way of Kirkwood, except for a grade separation at the junction of the new United States highway No. 66 near Watson road, a contract for which will be awarded soon.

Concrete has been laid on a five-mile unit of No. 66 between Vandover road, south of Valley Park, and Times Beach, except for a 2100-foot section on "Thunder and Lightning Hill," to be placed during the next few days. The whole road should be open to traffic in about three weeks. Another contractor soon will start erecting a new bridge over the Meramec River for No. 66 between Osage Hills and Fenton. The road east from this point is being graded.

The 40-foot pavement of Manchester road by the State has been completed and opened between Big Bend boulevard and Hanley road, Maplewood, and between Rock Hill and Denny roads, but the route is closed between Hanley and Rock Hill in Brentwood because bridges at either end are not ready. The bridge over Deer Creek at Hanley may be completed in two weeks and that over River des Peres near Rock Hill in about a month.

The State has finished the widening of St. Charles road from 18 to 40 feet for several miles between Ferguson avenue and No. 77 and of Gravois road from 18 to 56 feet for a mile west of the city limits.

WALTER E. TIEMANN BUYS HOME AT GEYER AND FAIRWAY

Walter E. Tiemann of the Tiemann Stove and Hardware Co., purchased the residence of William Hehmann on the southeast corner of Geyer road and Fairway drive directly opposite the Sunset Hill Country Club grounds.

Property has a frontage of 138 feet by 135 and is finished in buff brick. Both the residence and garage have red tile roof.

All parties were represented by the Jos. F. Dickmann Real Estate Co.

B. F. DICKMANN TO ADDRESS SECTION OF REALTY EXCHANGE

The monthly meeting of the brokers' division of the St. Louis Real Estate Exchange will be held at the American Annex Hotel, Tuesday, at 6:30 p. m.

Bernard F. Dickmann, president and treasurer of the Joseph F. Dickmann Real Estate Co., and president-elect of the exchange, will address the meeting on the "Trend and Outlook of the Real Estate Business."

SAYS BUILDING AND LOAN BUSINESS NEEDS BORROWERS

John C. Hall, State President, Tells Convention New Problem Is to Induce People to Keep Homes They Own.

The building and loan business has suffered less from the present depression than other lines of business, John C. Hall, State president, told the Missouri League of Building and Loan associations at its convention at Hotel Jefferson, which ended yesterday.

"What the building and loan associations need is borrowers," he said. "Your chief problem in the past has been one of persuading people to buy homes and pay for them monthly. Your problem during the next few years will be to induce people to keep the homes they now own."

Hall said the building and loan associations should be prepared to meet any threatening move in the Missouri Legislature. He spoke of the guaranteed stock law, now in use in some states, as a progressive measure, protecting stockholders of such organizations. Hall was re-elected president of the State organizations, and R. J. Richardson was re-elected secretary.

Task of Loan Associations.

R. Holtby Myers of Los Angeles, president of the United States Building and Loan League, speaking to the Missouri organization, said it was the task of building and loan men to put at least a half-million families into owned homes during the next year.

He estimated that 18,000,000 families in the United States live in rented quarters. Of these, he said, there are perhaps 8,000,000 families whose occupations and circumstances make home owning an impossibility. This would leave 10,000,000 families for President Hoover's committee on home ownership to work on. Myers is a member of the committee.

The national organization, Myers said, will apportion a budget of home-owning among the various states, with allotted quotas. It will work for the modernization of 100,000 old homes and the improvement of kitchens and bathrooms in many more homes. "We must hunt up the tenant in his rented quarters and sell him the home idea," he said.

Large Sums Seek Investment.

Charles J. Daly, secretary of the Midland Building and Loan Association and retiring president of the Real Estate Exchange, speaking at the State meeting, called attention to a decline in the production of housing units, shown by the falling off in building permits. He pointed out that large sums of money were seeking investment and that surveys show no large amount of unoccupied property. He drew the conclusion that a building revival is to be looked for.

"Building and Loan Annals of 1930," a 600-page book, is to be issued tomorrow by the United States Building and Loan League, with headquarters in Chicago. It represents the work of 50 persons, authorities in the building and loan, real estate, construction and advertising fields.

REALTY FIRM ANNOUNCES SALE OF LONGFELLOW BL. HOUSE

The Anderson-Stocke-Buermann Realty Co. reports the sale for Robert W. Dittmann and Adele Becker of the house at 3463 Longfellow boulevard, consisting of 10 rooms and three baths, to Alvah Moore.

The realty firm also sold the following:

For the account of Otto Ude, 3956-58 McDonald avenue, to William J. Milligan, who was represented by Doerflinger Realty Co.; for A. F. Jones, a flat at 4517 Parkview place, to the Alco Investment Co.; for the May Building and Investment Co., an apartment at 6186 Waterman avenue, to H. W. Brewer, who gave in part payment a residence at 7330 Maryland avenue. Brewer was represented by Kempland Realty Co. and H. O. Byrd. For the Alco Investment Co., store and flat at 4507 Idaho avenue, to Alice Lovely; for the Alco Investment Co., a flat at 7741 Delmar avenue, to A. F. Jones.

The Anderson-Stocke company reports the negotiation of loans aggregating $292,000.

CHAUNCEY P. HEATH SELLS MARYLAND TERRACE HOME

The Chauncey P. Heath Real Estate Co. reports having sold the residence for George M. Rassieur at 7232 Maryland Terrace to John O'C Price, who will occupy it as soon as minor alterations have been made. The Chauncey P. Heath Real Estate Co. represented both parties.

The house consists of seven rooms, two tile baths, breakfast room and two-car brick garage. The lot is 50 by 200 feet.

H. E. Kelsey Realty Co. Moves.

The Howard E. Kelsey Realty Co. has moved its offices from 3513 Gravois avenue to Room 300 Farmers' and Merchants' Building, 3548 South Grand boulevard.

W. H. BELL ENTERS SERVICE OF MISSISSIPPI VALLEY TRUST

William H. Bell has joined the sales department of the Mississippi Valley Trust Co. For the past three years he was with the Butts Realty Co.

LEASE OF 5-STORY BUILDING TO DESK COMPANY ANNOUNCED

The Louis A. Honig Co., 220 North Fourth street, announces the closing of a lease with Sam Melman Jr., doing business as the St. Louis Desk & Fixture Co., for the five-story building at 816-18 North Seventh st. This gives the firm about 15,000 square feet of additional warehouse space.

The Honig company also reports the closing of a lease with the Unique Press, Inc., for the first-floor storeroom and basement of the building at 911 North Sixth st. Chauncey P. Heath represented the owner.

WALL PAPER FIRM LEASES LOCUST STREET BUILDING

The Pan-American Wall Paper Co. has acquired a long lease on a two-story building at 2921-23 Locust street, through the real estate department of the Mercantile-Commerce Bank & Trust Co. The wall paper company, which now occupies quarters at 1118 Pine, plans to move to its new location Jan. 1. The property is owned by John C. Roberts Jr. and others.

Northampton Park Sales.

Sales of lots in Northampton Park have been made to Thomas Driscoll, Karl Bernhardt, Henry Franz, Theodore Reichart, Roy Meyers, B. D. Lewis and W. K. Patterson.

11 NEW MEMBERS IN REALTY EXCHANGE

Board of Directors Announces Names of Firms Admitted to Affiliated List.

The board of directors of the St. Louis Real Estate Exchange has admitted the following to affiliated membership:

L. E. Clarahan, general industrial agent, Wabash Railway; Frannek Realty Co., J. B. Kennard, president; Florissant Construction, Real Estate and Investment Co., Stanley Clarke, president; Liggett Realty Co., C. Wiggins, president; T. J. McGarry Co., Inc., T. J. McGarry, president; Marquette-Easton Finance Corporation, C. Leonard Snell, president; St. Louis Slate and Tile Roofing Co., J. E. Lintzenich, president; F. M. Strickland Printing and Stationery Co., F. M. Strickland, president; Sun Realty Co., William H. Redemeyer, president; Wainwright Real Estate Co., Arthur A. Schneider, agent; Georgia Casualty Co.

THREE PROPOSALS FOR CITY-COUNTY MERGER

Proponents of Measure Beaten in Last Election Seek Union in Some Form.

Continued public interest in the plan of merging St. Louis and St. Louis County as Greater St. Louis under certain stated conditions, which was defeated in the recent election, was urged by the City and County Metropolitan Development Committee and the Citizens' Metropolitan Committee in a statement yesterday, in which three alternatives for a new movement for a metropolitan government were described.

The plan of the two committees was killed for the time being at least, by the defeat of the enabling constitutional amendment, proposition No. 5, on the general election ballot. Had this amendment been adopted, a metropolitan charter would have been submitted to local vote early next year.

The statement called on Mayor Miller, Comptroller Nolte and President Neun of the Board of Aldermen, who compose the Board of Estimate and Apportionment in the city, and the County Judges, or administrative officials, and the Circuit Judges of the county to give the people their views as to what constructive steps can be taken to obtain desirable governmental co-operation between city and county. All of these officials were opposed to Proposition No. 5. The Board of Estimate and the Circuit Judges of the county attacked it in formal declarations.

One alternative for reviving their Greater St. Louis plan, the committee announced, was to ask the 1931 State Legislature to resubmit the proposition to the people under the initiative. The second is the appointment of a new board of freeholders, made up equally of city and county representatives, to draft a new plan of union. The existing 1924 amendment will make establishment of such a board possible next year, as five years will then have elapsed since the first board submitted an annexation proposal that was defeated by the county.

The committees promised to give a new Board of Freeholders every assistance, but said: "It is doubtful whether such a board can ever achieve the miracle of pleasing the political forces in the city and county simultaneously." The statement goes on:

"The third alternative is the initiation at the election in 1932 of the substance of proposition No. 5, somewhat modified to obviate so far as possible the misunderstandings of its purport most commonly encountered in the recent campaign. It is too early to say whether or not this will be done. We are of the opinion, however, that the prospects of merger are brighter in this direction than in any other. We believe that such an amendment and a satisfactory charter under it can and ought to be adopted."

EXCHANGE TO HOLD ELECTION TUESDAY

President and Six Directors to Be Chosen at Annual Meeting.

The annual meeting and election of a president and six directors of the St. Louis Real Estate Exchange will be held in the Exchange headquarters, room 100, Wainwright Building, Tuesday.

Bernard F. Dickmann, president and treasurer of the Joseph F. Dickmann Real Estate Co., is the only candidate for the presidency of the Exchange, and there are but six candidates for the six vacancies on the Board of Directors. The candidates for the board are Chester A. Dougherty, president of the Dougherty Real Estate Co.; William A. Federer of the Federer Realty Co.; Charles Rippin, vice president of the Hammelmann-Spackler Real Estate Co.; Eugene D. Ruth Jr. of the Francis-Perry-Ruth Realty Co.; Carl G. Stifel, president, John H. Gundlach & Co., and Philip H. Zepp, real estate officer of the Mercantile-Commerce Bank & Trust Co.

The hold-over directors are William E. Caulfield of the William E. Caulfield Real Estate Co.; Alex M. Cornwell of the F. J. Cornwell Real Estate Co.; Edward B. Kuhs of the Kuhs Realty Co.; Monroe H. Rodemyer, president of M. H. Rodemyer & Co.; Alfred D. Ruth, president of Julius Haller Realty Co., and Clarence M. Turley.

The president is the only officer elected by the members at large, the other officers being elected by the Board of Directors from its number.

A complimentary buffet luncheon for the active members will be served in the Exchange headquarters Tuesday.

THEODORE COPELAND BUYS JAMES M'KELVEY RESIDENCE

The James McKelvey residence on the west side of Denny road, approximately 100 feet north of the Clayton road, together with five and a half acres, has been purchased by Theodore Copeland, who recently came to St. Louis from Dallas, Tex. The transaction was handled by W. P. Shelp & Co., in connection with H. O. Byrd.

Copeland is with the International Shoe Co.

WESTMINSTER PLACE HOME SOLD BY A. T. TERRY & CO.

Albert T. Terry & Co. reports having closed the sale of the home of Mr. and Mrs. Fred L. Davis, 5149 Westminster place, to Dr. Robert J. Terry, who will occupy it shortly. The house has 10 rooms, three baths and hot-water heat. The lot is 50x150.

RESIDENCE AT 6235 WYDOWN SOLD TO GEORGE E. NIEDT

R. A. & G. B. Bullock report the sale of the 12-room colonial residence at 6235 Wydown boulevard to George E. Niedt. The house overlooks Forest Park.

Pay Off Your Mortgage



Don't continue that habit of borrowing for a year or two and then renewing the loan in full. This is expensive and offers no incentive to save. Let us make you a 15-year loan on the Metropolitan plan, then you can pay off without having to renew.

Laclede Bond & Mortgage Co.
714 CHESTNUT ST.
Loan Correspondent of
The Metropolitan Life Insurance Co.
(The Largest Life Insurance Company in the World)
CHestnut 6912 — CHestnut 6913

MONEY TO LOAN IN ANY AMOUNTS ON IMPROVED CITY AND COUNTY REAL ESTATE
LOANS FROM 3 TO 16 YEARS
5½% MONEY ON PARTICULARLY ATTRACTIVE PROPERTIES
FRANCISCUS REALTY COMPANY
804 CHESTNUT ST. — MAin 4407

REAL ESTATE LOANS
on
City and County Property
REASONABLE CHARGES
Mortgage Loan Correspondent
New York Life Insurance Co.
SAFE INVESTORS OF MONEY
HEMMELMANN-SPACKLER R. E. CO.
SEVENTH AND CHESTNUT — MAIN 1224

PLUMBING-HEATING
AT WHOLESALE PRICES
PIPE FURNACES



All Cast Iron Pipe Furnace Complete With Casing $49.50
SEND US YOUR PLANS FOR ESTIMATE
Galvanized Smoke Pipe and Elbows for Every Kind of Furnace or Boiler
Not Affiliated With Any Trust
WE SELL TO EVERYBODY AT WHOLESALE PRICES
Cash or Monthly Terms
INDEPENDENT
PLUMBING & HEATING SUPPLY CO
1119-1121 Chestnut St., St. Louis, Mo.
BRANCH—MARKET ST. AT VANDEVENTER
Send for Free Illustrated Catalog

FUNDS AVAILABLE FOR FIRST MORTGAGE LOANS
Business—Residential—Apartments—City and County
Williams, McRee & Co.
Incorporated
315 N. 7th St. — CHestnut 7944

Index To Classified Advertisements

REAL ESTATE

	Page
Apartments for Rent	2
Apartments for Rent Furnished	3
Apartments for Sale	9
Builders' Column	7
Bungalows, Cottages (For Sale)	9
Business Property (For Rent)	7
Business Property Wtd. to Rent	7
Business Property (For Sale)	10
Dwellings (For Rent)	7
Dwellings Wanted to Rent	7
Dwellings for Sale	10
Exchange (Real Estate)	7
Farm, Farm Land	10
Farms for Rent	10
Farms Wanted	10
Financial	10
Flats for Rent	4
Flats Wanted to Rent	7
Flats, Etc.—For Colored (Rent)	7
Flats for Rent (Furnished)	6
Flats for Sale	9
Garages, Stables	7
Hotels	7
Houses, Etc. (Colored)	7
Improved Property	10
Investment Property	10
Lots for Sale	10
Money Wanted	11
Office Space	7
Real Estate (Colored)	10
Real Estate (Country)	10
Real Estate Loans	10
Real Estate (Other Cities)	10
Real Estate Wanted to Buy	8
Residences for Rent	6
Residences Wanted to Rent	7
Residences for Sale	10
Resorts (City Board)	7
Suburban Property for Rent	6
Suburban Property for Sale	8

FOR SALE

Aircraft	
Animals	Pt.9,Pg.4E
Antiques	Pt.10,Pg.6F
Aquariums and Fish	Pt.9,Pg.4E
Auction Sales	12
Automobiles	11
Auto Loans	Pt.10,Pg.6F
Bicycles, Motorcycles	11
Boats and Launches	Pt.9,Pg.4E
Books, Periodicals	Pt.10,Pg.5F
Building Material	11
Clothing	11
Coal, Coke, Wood	Pt.9,Pg.4E
Exchange (Miscel.)	Pt.10,Pg.5F
For Sale (Miscellaneous)	11
Furnaces	Pt.10,Pg.6F
Horses, Vehicles	Pt.10,Pg.6F
Household Goods Wtd.	Pt.10,Pg.6F
Housek'd Goods for Sale	Pt.10,Pg.6F
Instruction (Musical)	Pt.10,Pg.5F
Jewelry, Gold, Silver	Pt.10,Pt.6F
Loans	Pt.10,Pg.6F
Machinery	11
Miscellaneous	11
Motorcycles for Sale	Pt.9,Pg.4E
Office Furniture	Pt.9,Pg.4E
Personal Prop. Loans	Pt.10,Pg.6F
Pianos—Musical	Pt.10,Pg.6F
Plumbing Supplies	Pt.9,Pg.4E
Poultry and Birds	Pt.9,Pg.4E
Radio Supplies	Pt.10,Pg.6F
Refrigerators	Pt.9,Pg.4E
Roofing Material	11
Seeds, Plants, Trees	Pt.10,Pg.6F
Sewing Machines	Pt.10,Pg.6F
Typewriters	Pt.9,Pg.4E
Table Supplies	Pt.10,Pg.5F
Talking Machines	Pt.10,Pg.6F
Typewriters	11

HOTELS

ALCAZAR HOTEL—3127 Locust; 75c day; 20 years' successive operation; garage. (c8)

BRISTOL HOTEL
Hotel of comfort, reasonable rates; permanent or transient guests. 5630 Pershing. Cabany 6175. (c62)

LA MORCY HOTEL—815 Franklin; clean comfortable, steam heat, hot and cold water in rooms; newly redecorated; home-like; respectable; low weekly rates.

LOTEL MAE, 324 N. 3d st. — Rooms, $2.50 week; steam heat.

SCHNEIDER HOTEL, 1108 S. Broadway — Modern rooms, $3.50 per week.

EMPRESS-RIALTO HOTEL—Near Grand and Olive; nice clean rooms, $1 and up; weekly rate. 3534 Olive st. (c99)

NEW LEONARD HOTEL, 3232 Olive, $1 day, special weekly rates. (c8)

REGENT HOTEL, 14th-Chestnut. Steam, hot water, phone; 75c; week $4 up.(c8)

SAN CARLOS (4137 Lindell) — Steam heat; water in every room, $6 to $10. 2 persons, dining room open

UNION BL. HOTEL, 3441 Union—Rates $1.50 up. $5-$10 weekly. EVergreen 0021

HOTEL UNIVERSITY—6603 Delmar, hot-cold water plenty heat $1 day up; permanent, special rates. CAbany 8334. (c8)

WINDERMERE HOTEL—Clara and Delmar bl.; rooms $1.50 up; special rates to permanents. Cabany 4770. (62)

APARTMENTS

APARTMENTS FOR RENT

APARTMENT—Will release my 7-room apartment with 3 baths, for $90 per month. CAbany 7050 for information. (c7)

APARTMENT—For lease; 5 rooms; heat and janitor; low rent. Phone PArkview 6670. (c)

APARTMENT—5-room efficiency; new; reasonable. Box D-181, Post-Dispatch.

Central

WARREN APARTMENT
1117 PINE ST.
3-room, 4-room efficiency. Concealed beds, tile bath, electricity and gas included. CONVENIENT DOWNTOWN LOCATION. Key at Apt. 202. Oreon E. & R. G. Scott, 800 Chestnut

North

NEAR FAIRGROUND PARK
Corner Prairie and Palm (opposite Beaumont High) 3 and 4 room efficiencies; heat and refrigeration furnished; light and airy; reasonable.
WM. S. DROZDA REALTY CO.
4006 CHOUTEAU NEWSTEAD 0378

APARTMENT—St. Louis and Vandeventer; efficiency; heat, janitor service, electric refrigeration.
WEST ST. LOUIS TRUST CO., Lin. 0461

RENT $45—NEW BUILDING
3501 Fair. 5-room efficiency; large bedroom and in-a-dor bed in living room; refrigeration, heat and janitor furnished; near Fairground Park.
4539 Delmar. FOrest 3196. (c62)

GRAND, 3617 N.—3, 4 and 5 room efficiency; strictly modern; just being finished; $37.50 to $55, including heat and janitor service. Call PArkview 1698.

GREENLEA PL., 4158—3 rooms; bath, heat furnished; refrigeration; $52.50. (O). Jax 0711. (c83)

LAMBDIN, 3527—1st floor, corner apartment; rent $47.50.
3531 Lambdin, inside apartment: $45.
3533A Lambdin, 2d floor corner apartment; rent $47.50.
All are 4-room efficiencies, with furnace, garage, gas refrigeration.
KNICKMEYER-FLEER RLTY. & INV. CO.
3139 GRAND. COLFAX 3435.

MULLANPHY, 2118—3 rooms; tub and shower baths; steam heat; janitor service; $30. (c80)

PALMER APARTMENT
N. e. corner Spring and Palm; ¾ block from Fairground Park. Most beautiful and modern 5-room efficiencies in North St. Louis. New fireproof building. Rent $65. See manager 3647 Palm, 1st floor east.
DUBINSKY REALTY CO.
504 Wainwright Bldg.

ST. LOUIS, 3520—3 and 4 room efficiency apartment, with large dressing closets; heat and janitor service furnished; rent $45 up.
MARTWIG-DISCHINGER, LINDELL 2943.

South

WINTER IS COMING
Get a nice warm apartment. 3610-12-14-16 Nadine; 4 rooms; heated garage. Park Court Apts. Riv. 2894.

TWO WEEKS' CONCESSION
4-room efficiency, south and west exposure, tile, light, gas and refrigeration furnished; parquet floors. Apt. 223, 3510 Miami. PArkview 5991.

ALFRED, 1923—First south; living room, dining room, breakfast room kitchen, bedroom, gas, electric refrigeration furnished. LAclede 1385.

ALFRED, 1949—Modern efficiencies, with bedroom; heat, light, gas, refrigeration and janitor service furnished; reasonable.
DOUGHERTY R. E. CO., 908 Chestnut.

ARKANSAS AND CRITTENDEN.
Four large outside rooms, second floor, hardwood floors, tile bath, large kitchen, covered with inlaid linoleum, heat, janitor service, refrigeration optional, $65.
Four large outside rooms, third floor, tile bath, large kitchen, inlaid linoleum, heat, janitor service, $50.
See janitor or call PRospect 5952. (c62)

ARSENAL, 3144—Large rooms, garage, $50. GArfield 0999.

EFFICIENCY APARTMENT.
5524 Natural Bridge, 3-room efficiency, electric refrigeration, gas, electric, janitor, heat, hot water furnished; dandy corner apartment; large lawn; rent $50. See manager, 5550 Natural Bridge, or
POMEROY-BERG R. E. CO., EVer. 7067.

EFFICIENCY APARTMENT.
5532-40 Natural Bridge; desirable 5-room efficiency units, with bedroom included; heat, gas, electric, electric refrigeration, hot water, janitor service $55. Apply manager, 5550 Natural Bridge av., or
POMEROY-BERG R. E. CO., EVer. 7067.

KOSCIUSKO, 4901 (Rosalie Court)—5-room efficiency; new buildings; rent $65. See manager. (c)

ST. LOUIS, 4739—5 rooms, including sun room and brick garage; hardwood floors, hot-water heat, janitor service; only $50. OREON E. & R. G. SCOTT, 800 Chestnut.

3 ROOMS—MURPHY BED
4225 S. Broadway. Kelvinator, janitor.
WALTER JONES R. E. CO., 5546 Easton.

UNION, 2880A—At St. Louis; 4 rooms; modern; heat, hot water and janitor furnished; $45 winter; $40 summer. HACKMANN, 1000 Chestnut.

UNION, 3025—5 rooms; heated; modern; excellent for doctor or dentist; adjoining drug store. FOrest 5983. (c)

EFFICIENCY, $47.50

3458 WILLIAM PL. (SHORT BLOCK WEST OF UNION AT NATURAL BRIDGE)—HEAT, GAS, ELECTRICITY AND ELECTRIC REFRIGERATION FURNISHED; THIS APARTMENT IS LARGE AND AIRY; A REAL BARGAIN; OPEN ALL DAY SUNDAY. ONE WITH BEDROOM, $55.
BUSH-BURNS, MAIN 4527.(c83)

4 ROOMS, NEW, LOW RENT
5454 N. KINGSHIGHWAY
(CORNER ROSALIE.)
EQUIPPED WITH KELVINATOR, IN-A-DOR BEDS, HEAT AND JANITOR FURNISHED; 1 BLOCK SOUTH OF FLORISSANT.
F. J. CORNWELL R. CO., 111 N. 7TH.

2916 NORTH KINGSHIGHWAY.
Four-room efficiency apartment, tile bath with shower, craftex living room, heat, electric refrigeration and janitor service furnished.
KINGSHIGHWAY-DISCHINGER. LINDELL 2943.

KINGSHIGHWAY, 2803 N.—And 5005 Maffitt; modern; 4 and 5 room efficiency; heat, gas, electric, refrigeration furnished; reasonable rent. GLICK, Realtors, 822 Chestnut.

KINGSHIGHWAY, 2307 N.—5007 LOTUS —4 rooms, tub and shower bath, electric refrigeration; gas range, roll-away bed; rent includes heat, ice, gas, electricity and janitor; $65. WANSTRATH. Main 4148.

LOTUS, 5011—5 rooms; tub and shower bath; electric refrigeration, gas range, roll-away bed; rent includes heat, ice, gas, electricity and janitor; $75.
WANSTRATH. Main 4148.

EFFICIENCY APARTMENT.
5524 Natural Bridge, 3-room efficiency, electric refrigeration, gas, electric, janitor, heat, hot water furnished; dandy corner apartment; large lawn; rent $50. See manager, 5550 Natural Bridge, or
POMEROY-BERG R. E. CO., EVer. 7067.

EFFICIENCY APARTMENT.
5532-40 Natural Bridge; desirable 5-room efficiency units, with bedroom included; heat, gas, electric, electric refrigeration, hot water, janitor service $55. Apply manager, 5550 Natural Bridge av., or
POMEROY-BERG R. E. CO., EVer. 7067.

KOSCIUSKO, 4901 (Rosalie Court)—5-room efficiency; new buildings; rent $65. See manager. (c)

ST. LOUIS, 4739—5 rooms, including sun room and brick garage; hardwood floors, hot-water heat, janitor service; only $50. OREON E. & R. G. SCOTT, 800 Chestnut.

3 ROOMS—MURPHY BED
4225 S. Broadway. Kelvinator, janitor.
WALTER JONES R. E. CO., 5546 Easton.

UNION, 2880A—At St. Louis; 4 rooms; modern; heat, hot water and janitor furnished; $45 winter; $40 summer. HACKMANN, 1000 Chestnut.

UNION, 3025—5 rooms; heated; modern; excellent for doctor or dentist; adjoining drug store. FOrest 5983. (c)

ONLY $62.50
4544 N. Kingshighway

Five-room efficiency; gas, light, heat and refrigeration and janitor service.
ABSOLUTELY FIREPROOF.
Steam-heated Basement Garage, $7.50.
See Display Apartment. Call Colfax 7867W.
W. L. RONALD, 721 Chestnut. CHes. 8941

4 ROOMS, NEW, LOW RENT
5454 N. KINGSHIGHWAY
(CORNER ROSALIE.)
EQUIPPED WITH KELVINATOR, IN-A-DOR BEDS, HEAT AND JANITOR FURNISHED; 1 BLOCK SOUTH OF FLORISSANT.
F. J. CORNWELL R. CO., 111 N. 7TH.

2916 NORTH KINGSHIGHWAY.
Four-room efficiency apartment, tile bath with shower, craftex living room, heat, electric refrigeration and janitor service furnished.
KINGSHIGHWAY-DISCHINGER. LINDELL 2943.

KINGSHIGHWAY, 2803 N.—And 5005 Maffitt; modern; 4 and 5 room efficiency; heat, gas, electric, refrigeration furnished; reasonable rent. GLICK, Realtors, 822 Chestnut.

KINGSHIGHWAY, 2307 N.—5007 LOTUS —4 rooms, tub and shower bath, electric refrigeration; gas range, roll-away bed; rent includes heat, ice, gas, electricity and janitor; $65. WANSTRATH. Main 4148.

LOTUS, 5011—5 rooms; tub and shower bath; electric refrigeration, gas range, roll-away bed; rent includes heat, ice, gas, electricity and janitor; $75.
WANSTRATH. Main 4148.

EFFICIENCY APARTMENT.
5524 Natural Bridge, 3-room efficiency, electric refrigeration, gas, electric, janitor, heat, hot water furnished; dandy corner apartment; large lawn; rent $50. See manager, 5550 Natural Bridge, or
POMEROY-BERG R. E. CO., EVer. 7067.

EFFICIENCY APARTMENT.
5532-40 Natural Bridge; desirable 5-room efficiency units, with bedroom included; heat, gas, electric, electric refrigeration, hot water, janitor service $55. Apply manager, 5550 Natural Bridge av., or
POMEROY-BERG R. E. CO., EVer. 7067.

KOSCIUSKO, 4901 (Rosalie Court)—5-room efficiency; new buildings; rent $65. See manager. (c)

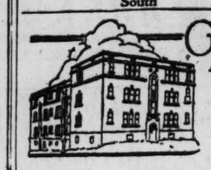
ST. LOUIS, 4739—5 rooms, including sun room and brick garage; hardwood floors, hot-water heat, janitor service; only $50. OREON E. & R. G. SCOTT, 800 Chestnut.

3 ROOMS—MURPHY BED
4225 S. Broadway. Kelvinator, janitor.
WALTER JONES R. E. CO., 5546 Easton.

UNION, 2880A—At St. Louis; 4 rooms; modern; heat, hot water and janitor furnished; $45 winter; $40 summer. HACKMANN, 1000 Chestnut.

UNION, 3025—5 rooms; heated; modern; excellent for doctor or dentist; adjoining drug store. FOrest 5983. (c)

APARTMENTS FOR RENT — South



GRAN-OLA APARTMENTS
LOCATED AT GRAND & OSCEOLA
Ready for Occupancy

SOUTH SIDE'S NEWEST APARTMENT BUILDING

THIS BEAUTIFULLY LOCATED APARTMENT OVERLOOKING CLEVELAND HIGH SCHOOL'S CAMPUS OFFERS EVERY MODERN CONVENIENCE TO MAKE LIFE MORE ENJOYABLE.

GAS, ELECTRIC, HEAT, GAS STOVES, ELECTRIC REFRIGERATION, CONCEALED BED IN LIVING ROOM, LINOLEUM IN KITCHENETTE AND DINETTE, CARPETS IN LIVING ROOM AND BEDROOM FROM WALL TO WALL. TILE BATH AND SHOWERS, BUILT-IN FEATURES AND EVEN GARAGE IN BASEMENT. RENTAL VERY REASONABLE.

SEE AGENT ON PREMISES,

A. MAYER BUILDING & REALTY CO.
PROSPECT 3315 3348 S. GRAND BLVD.

2710 S. Grand Blvd. LAclede 3178

Marmaduke APARTMENTS



The Ultimate in Modern Living

The Beautiful Marmaduke, ideally located on Grand and Magnolia, adjacent to the famous Mission Inn Garden and opposite the Tower Grove Park, offers every convenience and comfort for ideal living. Schools, churches, amusements and shopping district within but a short distance.

Reasonable rentals 3-4-5 room efficiency apartments furnished or unfurnished.

(c99)

North

ST. LOUIS, 3500A-3502A—3 large room apartments; hardwood floors throughout; heat and hot water furnished; open Sunday. (c)

WEST FLORISSANT AND COLLEGE—Two dandy 3 and 4 rooms, tile and porcelain bath, hardwood floors, in-a-dor beds, gas stoves and refrigeration; priced right. COLfax 3945. WANSTRATH.

Northwest

ALDINE, 4552—5-room efficiency; large bedroom and in-a-dor bed in living room, refrigeration, heat and janitor furnished; new building; rent $45.
ROYAL BLDG. & RLTY. CO.
4539 Delmar. FOrest 3196. (c)

APARTMENT-FLAT — 4 sunroom, tile wall bath; reasonable. Evergreen 1746. (c62)

CLARA, 3423—3-room efficiencies; heat, hot water; $35 and $40.
E. A. THOMPSON R. CO., 5872 Delmar.

GOODFELLOW, 2733—Beautiful 5-room efficiency, craftex walls, crystal chandeliers, rollaway bed, refrigration, steam heat, janitor, hot water; rent reduced. FOrest 5431W.

ONLY $62.50
4544 N. Kingshighway

Five-room efficiency; gas, light, heat and refrigeration and janitor service.
ABSOLUTELY FIREPROOF.
Steam-heated Basement Garage, $7.50. See Display Apartment. Call Colfax 7867W.
W. L. RONALD, 721 Chestnut. CHes. 8941

4 ROOMS, NEW, LOW RENT
5454 N. KINGSHIGHWAY
(CORNER ROSALIE.)
EQUIPPED WITH KELVINATOR, IN-A-DOR BEDS, HEAT AND JANITOR FURNISHED; 1 BLOCK SOUTH OF FLORISSANT.
F. J. CORNWELL R. CO., 111 N. 7TH.

2916 NORTH KINGSHIGHWAY.
Four-room efficiency apartment, tile bath with shower, craftex living room, heat, electric refrigeration and janitor service furnished.
KINGSHIGHWAY-DISCHINGER. LINDELL 2943.

KINGSHIGHWAY, 2803 N.—And 5005 Maffitt; modern; 4 and 5 room efficiency; heat, gas, electric, refrigeration furnished; reasonable rent. GLICK, Realtors, 822 Chestnut.

KINGSHIGHWAY, 2307 N.—5007 LOTUS —4 rooms, tub and shower bath, electric refrigeration; gas range, roll-away bed; rent includes heat, ice, gas, electricity and janitor; $65. WANSTRATH. Main 4148.

LOTUS, 5011—5 rooms; tub and shower bath; electric refrigeration, gas range, roll-away bed; rent includes heat, ice, gas, electricity and janitor; $75.
WANSTRATH. Main 4148.

EFFICIENCY APARTMENT.
5524 Natural Bridge, 3-room efficiency, electric refrigeration, gas, electric, janitor, heat, hot water furnished; dandy corner apartment; large lawn; rent $50. See manager, 5550 Natural Bridge, or
POMEROY-BERG R. E. CO., EVer. 7067.

EFFICIENCY APARTMENT.
5532-40 Natural Bridge; desirable 5-room efficiency units, with bedroom included; heat, gas, electric, electric refrigeration, hot water, janitor service $55. Apply manager, 5550 Natural Bridge av., or
POMEROY-BERG R. E. CO., EVer. 7067.

KOSCIUSKO, 4901 (Rosalie Court)—5-room efficiency; new buildings; rent $65. See manager. (c)

ST. LOUIS, 4739—5 rooms, including sun room and brick garage; hardwood floors, hot-water heat, janitor service; only $50. OREON E. & R. G. SCOTT, 800 Chestnut.

3 ROOMS—MURPHY BED
4225 S. Broadway. Kelvinator, janitor.
WALTER JONES R. E. CO., 5546 Easton.

UNION, 2880A—At St. Louis; 4 rooms; modern; heat, hot water and janitor furnished; $45 winter; $40 summer. HACKMANN, 1000 Chestnut.

UNION, 3025—5 rooms; heated; modern; excellent for doctor or dentist; adjoining drug store. FOrest 5983. (c)

APARTMENTS FOR RENT — South

Beautiful New Apartments
1022-30 Bates Street

Block East of Grand Blvd.

5-room efficiency; well arranged apartments; tile bath, living room with concealed bed, bedroom, dinette and kitchen.

Conveniently located to car, bus and stores.

Rentals, $57.50 to $67.50

Including refrigeration, gas, electric, heat, stoves and janitor service.

INSPECT TODAY
MANAGER AT 1026 BATES ST.

FEDERER REALTY CO.
2610 GRAVOIS. PROSPECT 1519

Holly Hills Apartments
3661 BATES ST.
Located 5600 south on Grand, then one block west on Bates st.
Rental $46 to $53
4 and 5 room efficiency apartments, tile bath, Murphy bed; newly decorated. Refrigeration, heat, gas stove, laundry stove and janitor services furnished.
CARETAKER 3661 BATES ST.
FEDERER REALTY CO.
2610 GRAVOIS PROSPECT 1519

CHOICE APARTMENTS
4133 and 4155 Magnolia (opposite Tower Grove Park).
Shenandoah, northwest corner Klemm.
Miami and Arkansas (near Grand and Gravois) new efficiency.
These apartments are strictly modern; large rooms, good closet and wall space, tiled bath walls, refrigeration; convenient location; reasonable.
WM. S. DROZDA REALTY CO.
4006 CHOUTEAU NEWSTEAD 0378

Apartments That Charm
5032 Kingsh'way S. W. Boul.
Quiet elegance characterizes these spacious sun-lighted 4-room apartments; appointments and decorations to suit your taste; heat and janitor service furnished; garage in rear of building. F. J. CORNWELL R. E. CO., 111 N. 7th. MAin 2258.

FESTALOZZI, 2747—3 rooms, $40; complete; good condition. MILLER. (c)
SCHEER R. & I. CO., LAclede 2633. (c)

RUSSELL, 3205—Pretty 5 rooms, maid's room, refrigeration; fine neighborhood; high schools; immediate possession. Apply janitor.

SAHARA APARTMENTS—Gravois and Ellenwood; fireproof building; 3 and 4 room efficiencies; $53 up; heat, electrical refrigeration, light and gas; janitor service furnished; open Sunday afternoon.

SAW, 4135—4 large, light rooms, sunroom, garage; heat furnished; $55. Grand 1976M. (c)

SHENANDOAH, 3800—4 large rooms, also 3 rooms, electric refrigeration, heat and janitor; 3 street cars and bus transportation; close to schools, stores, etc.

SHENANDOAH, 3405—Modern; 5 rooms, including 2 bedrooms; open today; convenient location, PRospect 5157.

SPRING, 3400 S.—Modern 5 rooms, Murphy beds; light and airy; janitor service; low rent. CEntral 6818. (c62)

TENNESSEE, 3537—Four 3-room apartments, bath, furnace, $37.50; near Grand.
STUESSEL REALTY CO., 3548 S. Grand.

THERESA, 1646 S. (first floor south or second floor north)—4 light rooms; frigidaire; near Grand; Reservoir Park.
HENRY HIEMENZ R. Co. CHestnut 8452.

THOLOZAN, 4444—New 4-room apartment; cedar closets; heat furnished; $50.

39TH AND McCREE

Southeast corner; 4 and 5 room efficiencies; heat, gas, electric and refrigeration furnished; $50 and $61.
WM. S. DROZDA REALTY CO.,
4006 CHOUTEAU. NEWSTEAD 0378.

OVERLOOKING TOWER GROVE PARK.
2378 S. 39th; pretty 5-room efficiency.
2368 S. 39th; pretty 4-room efficiency.
(c99)

GRAND, 6100 S.—4-room efficiency; spacious and nicely decorated; Kelvinator; heat, gas, electric; $55. Riverside 8648W. (c99)

GRAND, 2612 S.—4 rooms, second floor; tub and G. E. refrigeration; $55; janitor. (c)

GRAND, 3941 S.—Apartment, kitchen furnished; also steam heat and janitor service; rent reasonable. (c)

GRAND, 5417 S.—New 3 rooms, modern, heat furnished, $40. HUdson 2485W. (c)

GUSTINE, 3176—5 rooms, hardwood floors frigidaire; reasonable; will decorate.
JULIUS HALLER R. CO., 216 Wainwright.

GRAVOIS, 4648-56 (Drake Apts.)—4-room efficiencies; fine condition; carpeted halls; electric refrigeration; cold weather is here; get the comfort of well-heated, modern, fireproof quarters. See janitor.
MATHEWS REAL ESTATE COMPANY,
2d Floor, 615 Chestnut st.

HUMPHREY, 3835—6 rooms, first floor west; refrigeration; see janitor. (c62)

HYDRALIC, 4037—4-room efficiency apartment; heat furnished; concession.
HOLLY HILLS, Riverside 7117. (c62)

JEFFERSON, 3155 S.—Small apartment; Murphy bed, Gilbert Rafast set; newly decorated; heat, light, gas and electric refrigeration furnished; concession; $42.50. (c62)

KEOKUK, 3751—First floor; 4 fine rooms and bath; refrigeration included, $55.
OREON E. & R. G. SCOTT, 800 Chestnut.

3679 LAFAYETTE

Corner of Spring; 4 large rooms and sun parlor; $60; open. CHestnut 1238.
W. B. SHELP & CO., City Club Bldg.

LAFAYETTE, 3962—4 rooms, sunroom; open; front porch; steam heat, Frigidaire and janitor service.
OTTO TIETJENS, 722 Chestnut st.

LAFAYETTE, 3005—Extra choice, 2d floor; 5 rooms; refrigeration; beautiful, lushly; private grounds; only $70.
WOLF-POLLACK, 101 N. 8th. MAin 1858.

LAFAYETTE, 3800 (corner Spring)—Four rooms, sun parlor and porch; only $60.
OREON E. & R. G. SCOTT, 800 Chestnut.

LAFAYETTE, 3615—Five rooms, sleeping porch; open porch; refrigeration.
E. BAUMWELL. CHestnut 5655.

LAFAYETTE, 3672—4 rooms, sunroom, bed, garage; rent reduced; open.
WM. S. DROZDA REALTY CO., 722 Chestnut.

McREE, 3802-1641 S. Spring. Clifton and Anderson Apartments; 4 rooms, sun parlor. MORFRED INV. CO., PR. 0103.

McREE 3680—4 rooms, sunroom, Murphy bed; frigidaire, heat, janitor. (c76)

MAGNOLIA, 3955—Opposite Tower Grove Park; 5 rooms, sunroom, heat, janitor service, electric refrigeration; rent reasonable. BAUM, 625 Chestnut st.

MAGNOLIA, 3935—6 rooms, newly decorated; new frigidaire; garage.
JOS. L. KOHNER R. CO., 814 Chestnut.

MAGNOLIA, 3148—4, beautiful rooms; heat furnished; $47.50. PArkview 1162R.

MAURY, 3125—Modern 4-room, 5-room efficiency; will do necessary decorating; keys on premises; $38 per month.
NASH-REBEER REALTY CO.
Riverside 4762. 4846 Milentz.

MERAMEC, 3605—Apartments, 3 rooms with 4-room efficiency; steam-heated; electric refrigeration; $55.

MISSOURI, 2928—3-room apartment; tile bath, electric, furnace.

REAL VALUE FOR YOUR MONEY.
4847 Nebraska.
4256 Oregon.
3956 Pennsylvania.
New; 3 large rooms, tile bath, furnace, laundry, stove, gas heater, electric box, janitor, public light; plenty closets; reasonable. MILBERGER, Riv. 0865. (c6)

NEOSHO, 4219—4-room efficiency, heat, refrigeration; janitor; adults. (c99)

NEOSHO, 4215—Four-room efficiency; refrigeration, heat, janitor service.

LOW RENTALS

3523-25-27 Osage; fine 4-5-6 room apartments. Murphy beds, modern; newly decorated; light, gas and electric refrigeration furnished.
RHODES REALTY CO., 917 PINE. (c99)

5-Room Apartment

RUSSELL ARMS APTS.
3506-08 RUSSELL BL.
Heat, gas, electricity, refrigeration. (c83)

APARTMENTS FOR RENT — West

4011 Delmar Blvd.

New Building.
Three and four room efficiencies.
Furnished or unfurnished
Fully equipped
Includes gas, electric current, automatic refrigeration. Garage in connection. Rentals from $55. Manager on premises.
M. H. RODEMYER & CO.
109 N. Eighth St.
MAin 4124

5574 WATERMAN
4 rooms, bath with tile walls and showers, hardwood floors and all modern conveniences; General Electric refrigeration; rent $60; open.
Also 5 rooms, including sunroom, $70.
OREON E. & R. G. SCOTT,
800 Chestnut.

AMHERST PL., 1223-25—6-room apartment, including 3 bedrooms, heat and janitor furnished; rent $65 month; newly decorated; lowest rent in town.
ROYAL BLDG. & REALTY CO.,
4539 DELMAR. FOREST 3196. (c62)

AMHERST PL., 1239—6 rooms, tile bath, hardwood floors, frigidaire, heat and janitor service.
M. A. RUST & SONS REALTY CO.
MAin 4351. 816 Chestnut st. MAin 4552.

APARTMENT—Fireproof, 3 and 5 room efficiencies, $40 and up; includes frigidaire, gas and electric; balcony to each apartment; shades, screens, awnings. See manager, 3729 Olive, or JULIUS HALLER, R. CO., 216 Wainwright, CHestnut 5716

APARTMENTS—Waterman (corner Skinker)—Notable among city's finest; fireproof and sound proof; 4 to 6 large, bright rooms; free Frigidaire; $90 to $125.
JOHN A. WATKINS & CO., 722 Chestnut.

APARTMENT—Waterman av.; 8 rooms; heat furnished; reasonable rent. SHAW & FRANCIS, INC., 1023 Locust. CHestnut 5035.

APARTMENT—5 rooms, sun parlor, West End; very reasonable. CAbany 5044R. (c99)

APARTMENT—4 and 5 rooms, $40 to $52.50; refrigeration. FOrest 6835. (c62)

ART HILL PL., 1018—New 4-room efficiency, light, gas, heat, refrigeration, electric fan, colored tile walls, shower; in one of the most beautiful apartments in city; only $70; references required. (65)

5852 BARTMER AV.
Large 4 rooms and sunroom, Murphy bed; electric refrigeration; rent $62.
WONDERFUL YARD FOR CHILDREN.
WALTER F. SHEEHAN R. E. CO.,
721 Chestnut. CHestnut 8041.

BEACH APARTMENTS (5038 Maple av.)—4 rooms and bath, $60; 5 rooms and bath, $70; in fine order; very desirable.
GIBBONS & R. G. SCOTT, 800 Chestnut.

BELT, 917 (at Cabanne)—3 large rooms, large closets; open porch, frigidaire, entirely refinished; references required.
GODWIN REALTY CO., 6241 Delmar. (c)

BELT, 838—3 rooms, bath, dressing room, Murphy beds, refrigeration; $60; possession immediately.
F. J. CORNWELL R. E. CO., 111 N. 7th.

BELT, 761 (off Delmar)—First floor; choice 5 rooms; hardwood, tile bath, heat furnished; reduced; $55.
WOLF-POLLACK, 101 N. 8th. MAin 1858.

BELT, 738—2d floor, 6 beautiful rooms, 2 baths, refrigeration. (c)

BELT, 712—Apartment 2; sunny bedrooms and steam heat. Forest 4279.

2306A BIG BEND

Four rooms, tile bath; beautiful new building; electric refrigeration; heat and janitor service furnished.
GIRALDIN BROS. R. E. CO., 813 Chestnut.

BOYLE, 975 N.—Dandy 4-room efficiency, heat, light, gas, refrigeration furnished.
(c62)

BUCKINGHAM COURT, 4904 (one block south of West Pine, corner of Euclid)—5 sunny rooms; very clean; all exposures; sun parlor, Murphy bed; large new porcelain Frigidaire; beautiful tiled entrance hall; cheap; $85; heat day and night; concession.
JOHN A. WATKINS, 722 Chestnut st.

BUCKINGHAM COURT, 4946 (one block from Forest Park); convenient and quiet; 5 rooms, sun parlor, tile bath, hardwood floors; $100. (c99)

BUCKINGHAM CT., 4934 — Modern 6, sunroom, refrigeration. Murphy; reasonable. (c8)

Apartments That Charm
5439-41 CABANNE.
Quiet elegance characterizes these spacious 3 and 4 room apartments; kelvinator refrigeration; heat, hot water and janitor furnished; appointments and decorations to suit your taste. Rents $55 to $70.
F. J. CORNWELL R. E. CO.,
MAin 2258. 111 N. 7th. MAin 2259.

TERRACE GARDEN

7551-55 BYRON PL.
Beautiful new 4-room apartment, colored tile bath, refrigeration, clothes dryers and all other modern equipment; rent reasonable.
MAUREN-GHIO-BEFFA RLTY. CO., INC.,
3540 OLIVE ST. JEFFERSON 8892.

5514-18 CABANNE

Six and eight rooms at reasonable rents; large rooms, high ceilings; modern; decorations to suit; immediate possession. Open. See manager on premises. (c99)

5840 CABANNE

4-room apartment; all modern fireproof building; gas, electricity, electric refrigeration; janitor service; heated garage; manager on premises.
V. A. CHINBERG. MAin 4593.

6305 CABANNE AV.

3-room efficiency apartments with heat, refrigeration and janitor service furnished.
FRANCISCUS REALTY CO.,
MAin 4407. 804 Chestnut st.

CABANNE, 6309—4 and 5 room efficiencies; heat and refrigeration furnished; $47.50 and $52.50; will decorate.
DOUGHERTY R. E. CO., 908 Chestnut.

CABANNE, 6238—4 rooms and sun room; heat and janitor service all year round; $50 per month.
PATRICK J. REGAN, MAIN 4492. (c)

CABANNE, 5823—5 large rooms; open front porch; steam heat, electric refrigeration; garage; newly decorated.
JOHN H. ABBOTT, Realtor, 709 Chestnut.

CABANNE, 5511—7 large rooms, 3 bedrooms, large closets, frigidaire, large screened porch; southern exposure.
GODWIN REALTY CO., 5241 Delmar. (c)

CABANNE, 5884-96—4 and 5 room apartments; hardwood floors, tile baths, steam heat; janitor service; electric refrigeration.
ANDERSON-STOCKE-BUERMANN.

CABANNE, 5431—Pleasant 5 rooms, sunroom; automatic heat; refrigeration; wonderful value; garage. FOrest 4742W.

CABANNE, 5624—Nine rooms, 3 baths; frigidaire; third floor each; $140; open.
N. S. WOOD, INC., 706 Chestnut st.

CABANNE, 6042—4 rooms, sunroom; excellent condition; rent $50.
HARRY M. FINE, CHestnut 8297.

CABANNE, 5531-31A — 5-7 large rooms, heat, hot water, janitor; concession. (c99)

CABANNE, 6314—5 lovely rooms, heat, hot water, janitor; $52.50. MUl. 4439.

CABANNE, 5571—Six rooms; modern; will decorate; $65. CHestnut 7849. (c)

CABANNE, 5424—Six rooms, bath; clean heat; best educational district.

6 SUNNY ROOMS GARAGE
956 Catalpa (6000 west and half block south of Maple); Hodiamont car.
BUSH-BURNS. MAin 4527. (c83)

5-ROOM APARTMENT

5890 Cates; 2 bedrooms, tile bath, living room, dining room; large, bright kitchen; refrigeration, heat and janitor furnished; garage in rear of building; reasonable rent; first or third floor.
F. J. CORNWELL R. E. CO., 111 N. 7th.

CATES, 5516 (Blue Belle Apt.)—New building, 5-room efficiencies; light, gas, heat, janitor, refrigeration; shower; one apartment ready for occupancy; other will be ready end of month; all newly decorated; represent

APARTMENTS FOR RENT — West

APARTMENTS FOR LEASE

UNDER MANAGEMENT OF

HENRY R. WEISELS CO.

MAIN 4557 — 730 CHESTNUT

4931 LINDELL; 9 rooms, sun room, 3 baths..$275 to $400 00
4925 WEST PINE; 9 rooms, 3 baths 125 00
6325 SOUTHWOOD; 2d floor; 7 rooms, 2 baths; garage; electric refrigeration 135 00
5321 DELMAR; 5th floor; 9 rooms, 3 baths 165 00
6221 ROSEBURY; 2nd floor, s. w.; 5 rooms, dinette, 2 baths 135 00
4933 WEST PINE; 2d east; 7 rooms; sun parlor, 2 baths 150 00
3588 WATERMAN; 3d east; 7 rooms, 3 baths, sleeping porch, sun parlor... 145 00
704 INTERDRIVE; 3d floor south; 5 rooms, sun parlor, sleeping porch, bath. 90 00
602 WESTGATE; 2d north; 6 rooms, bath 60 00
4900A LACLEDE; 6 rooms, bath 85 00
5901A DELMAR; 2nd west; 7 rooms, 2 baths 85 00
LINDELL AND VANDEVENTER, S. W. Corner; 4 and 5 rooms, bath; see janitor ..... $45 up 70 00
6108 ENRIGHT; 1st fl. west; 5 rooms, sun parlor; refrigeration 72 50
6363 DELMAR; 2d east; 5 rooms, bath 65 00
6342 DELMAR; 3d east; 5 rooms, bath 60 00
SAN. EUCLID; 2d floor south; 4 rooms, bath... 57 50

3 S. EUCLID; 1st floor; 5 rooms, bath .....$ 55 00
6242A DELMAR; 2d east; 5 rooms, bath 55 00
6319 DELMAR; 3d floor west; 5 rooms, bath 55 00
6331 DELMAR; 3d northwest; 4 rooms, bath 50 00
608 WESTGATE; 4 rooms, bath 50 00

SEVEN ROOMS, SUNROOM

5542 WATERMAN

Third Floor, $115

Large rooms, 2 baths; will redecorate. Open.

3 AND 4 ROOM EFFICIENCY

S. E. Cor. Delmar and Westgate, $60 to $90

Attractive; Craftex walls; unexcelled equipment; heat, light, gas, refrigeration. See manager.

3-ROOM EFFICIENCY

Delmar Garden Building

Cor. Delmar and Kingsland, $55 to $60

Living room, in-a-dor bed, dressing closet, dinette, kitchen, elevator, heat, light, gas, refrigeration. See manager.

Ranelagh-Wilmar

APARTMENT HOTEL,

445 De Baliviere Ave.

LARGE OR SMALL, FURNISHED OR UNFURNISHED, RENTS $65 TO $130.

OUR HOTEL OPENED ON NOVEMBER 1ST, UNDER AMERICAN AND EUROPEAN PLANS.

HOTEL ROOMS OR BACHELOR SUITES

Rents from ..... Daily Rate
$55.00 to $135.00 ..... $2.50 to $7.00

Full Hotel Service.

DINING ROOM IN CONNECTION with Delicious Food—a la carte or TABLE d'HOTE LUNCHEONS 40c and 60c; DINNER 75c and $1.00



The Ranelagh-Wilmar, an cight-story apartment hotel furnished with simple and up-to-date furnishings, all new and tastefully and refined atmosphere.

OUR MANAGEMENT WILL MAKE YOU FEEL AT HOME

Cabany 0586 or Housam Realty Co., 312 International Life Bldg. (Hestnut 0270.

---

625 SKINKER BOULEVARD

NOW LEASING

7 rooms—3 baths, or 8 rooms—4 baths. Larger units may be arranged for, if necessary. The finest apartment residence in St. Louis.

Manager on premises.

MRS. VELMA COX

PArkview 4194

The Embassy

5330 UNION BLVD.—FOREST 7135

The

BRANSCOME

ONE AND TWO ROOM SUITES AT VERY REASONABLE RENTALS. THREE AND FOUR ROOM APARTMENTS.

Furnished or unfurnished; gas, light, electric refrigeration furnished. With or without maid service, attractively priced.

EXCELLENT DINING ROOM

200-CAR GARAGE IN BLDG.

5370 Pershing — FOrest 9090

APARTMENT DE LUXE

The Chase—4931 Lindell

Luxurious 9 rooms, 3 baths, sun parlor, commodious living room with fireplace, extra large bedrooms, high ceilings, passenger and freight elevators, uniformed attendants.

Rentals $275 to $400 per Month.

See Superintendent

HENRY R. WEISELS CO.

8th and Chestnut

Beautiful New Building

5654 Delmar Blvd.

LIVING ROOM, KITCHENETTE AND BATH. ALSO 4-ROOM EFFICIENCY. FURNISHED OR UNFURNISHED.

Rents $50 and up

See Manager, Apt. 217, or

OREON E. & R. G. SCOTT

800 Chestnut St.

PLAZA DRIVE APTS.

South Side Pershing

½ Block West of Union

3-family building; 4 exposures; 4 rooms, 2 beds and bath. Gas, heat and janitor service. Newly decorated throughout. Manager 1st floor, 281 Plaza drive. Rental $65 and up.

OREON E. & R. G. SCOTT

800 Chestnut St.

MARYLAND MANOR

4501-15 MARYLAND AVE.

One of the city's finest—in a most desired residence section. Five-room efficiencies, larger than ordinary; tastefully decorated; corner exposure; everything furnished; one of the higher floors now available.

Garage—no connection. Manager on premises. Furnished or unfurnished.

M. H. RODEMYER & COMPANY

MAin 4124

109 N. 8th St.

6330 SOUTHWOOD

We have at this time a six-room, 2-bath apartment available at low rental.

M. H. RODEMYER & COMPANY

MAin 4124

109 N. 8th St.

DUNBOYNE

5804 MAPLE AVENUE

Now offers a desirable 4-room apartment with two exposures, and a 3-room apartment, at attractive rentals.

M. H. RODEMYER & COMPANY

MAin 4124.

109 N. 8th St.

PRESIDENT

4615 LINDELL BLVD.

3 to 6 Rooms—1 and 2 Baths

FURNISHED or UNFURNISHED

DANIEL BOONE

3733 LINDELL BLVD.

3 to 4 Rooms

FURNISHED or UNFURNISHED

ADLON

3438 RUSSELL BLVD.

3 to 6 Rooms

One or Two Baths

5841 CABANNE

4 and 5 Rooms...

5501 WAIERMAN AVE.

9 Rooms 2 Baths

---

415 BELT

6 Rooms Sun Parlor

726-32 INTERDRIVE

4 Comfortable Rooms

APARTMENT REALTY COMPANY

4615 LINDELL DElmar 5490

Open for Inspection

The Morocco Apartments

N. W. Cor. Clemens and Clara

See these beautiful, well-arranged and different units. Your inspection is invited.

EUGENE J. ALTHEIMER, WILLIAMS & CALMER, INC., 817 Chestnut st.

Knickerbocker

Southeast Corner McPherson at Taylor

Five and six rooms; conveniently situated to schools, churches and recreation centers. Refrigeration—an added convenience.

HEMMELMANN-SPACKLER R. E. CO.

701 Chestnut St.

Washington Ct.

609-15 CLARA AVE.

Fine Location, Just South of Delmar Facing Washington Terrace

4 rooms, sun parlor and bath.

5 rooms, sun parlor, 1 or 2 baths.

NEWLY AND BEAUTIFULLY DECORATED

New fixtures, new shades and rods, new stoves, new electrical refrigeration. Now under new management and being offered at attractive rental.

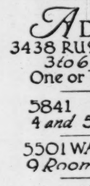
Your inspection invited. Open.

OREON E. & R. G. SCOTT

800 CHESTNUT

BROWNING APARTMENTS

5536 Pershing



NICELY FURNISHED. Excellent Service. Low Rent.

4 and 6 room efficiencies: include plenty of heat, Frigidaire, light, gas. Rent $65 to $120. Also small apartment, $45. Manager on Premises. CAbany 6375.

Beautiful New Building

6152 WATERMAN AV.

Living room, breakfast room and kitchen. Also with bedroom; all-tile bath.

Newly and beautifully furnished and ready for immediate occupancy.

Electricity, gas and refrigeration included; garage if desired.

See manager apartment No. 107 or Oreon E. & R. G. Scott, 800 Chestnut

---

6158-70 WATERMAN AV.

BEAUTIFUL NEW BUILDING AT NEW LOW RENTS

5 Large Rooms and Bath

NEWLY DECORATED AND READY FOR IMMEDIATE OCCUPANCY. EVERY MODERN CONVENIENCE. RENTAL INCLUDES ELECTRICITY, GAS AND REFRIGERATION. GARAGE IF DESIRED. NEW REDUCED RENTS.

OREON E. & R. G. SCOTT

800 CHESTNUT ST.

WEST HARLAN COURT

5467 DELMAR

RENT ONLY $60 AND UP

ELECTRIC REFRIGERATION

See these desirable apartments. Each 4 rooms, 6-room efficiency. Rental includes electricity and gas. Garage if desired. Each apartment newly decorated. New gas stoves and lighting fixtures. Newly furnished lobby.

OREON E. & R. G. SCOTT

800 CHESTNUT ST.

KENRICK SQUARE APT.

N. E. CORNER LINDELL AND VANDEVENTER

3-room efficiency; furnished and unfurnished; rent includes heat, gas, electricity, refrigeration and electric service. Manager on premises. Lin. 7703.

5885 PLYMOUTH AVE.

Beautiful 3 and 4 room apartment, with bedroom, all-tile bath; heat, light, gas and refrigeration furnished; low rent. See manager.

APARTMENTS FOR RENT — West

CATES, 6270—6 large and light rooms; heat and hot water furnished; janitor on premises; will redecorate; only $65. Garage optional. SCHWENKER REALTY CO., 819 Chestnut

CATES, 5903—Most beautiful apartment, 6 rooms and enclosed sleeping porch, refrigeration; reasonable rent; concession. PERLMUTTER-BROWNSTEIN R. & M. CO 706 Chestnut. CHestnut 7125. (c83x)

CATES, 3227—5-room modern apartment; steam heat; 1st month, $35; then $45. CHestnut 7849. (c)

5533 CATES AVENUE

4 large rooms and Murphy bed; electric refrigeration; open. CHestnut 4545.

EUGENE J. ALTHEIMER, WILLIAMS & CALMER, INC., 817 Chestnut st.

EXTREMELY REASONABLE.

6249 Cates; 7 rooms, sunroom; heat, refrigeration; very reasonable. JEfferson 5210. FOrest 4651W. (c09)

5 ROOMS—HEAT FURNISHED, $50.

5221A-23A Cates; will be put in good condition; concession; open.

C. R. MILTENBERGER, 14 N. 8th st.

CATES, 6265—Apartment; newly decorated; 4 rooms; heat; $50; month's concession.

CATES, 5896—4 rooms; will decorate; concession; $75.

SPEED REALTY CO., 3740 LINDELL. (c)

CATES, 5600—Six rooms; modern apartment; Kelvinator; $65 and concession. (c)

CATES, 6408—6 rooms, Murphy, newly decorated, janitor, CAbany 0887. (c8)

CATES, 5570—Exclusive: 6 rooms: 3d floor; gentiles; no children. (09)

CATES, 6066—3-room efficiency; $50.

B. A. THOMPSON, 5872 DELMAR.

Chamberlain and Goodfellow

Opposite St. Rose's Church

Modern and 5 Rooms

REFRIGERATION—SHOWERS

Every convenience to schools and churches

SEE MANAGER—1026 GOODFELLOW

W. F. SHEEHAN, 721 Chestnut. (c-

CHESTERFIELD APARTMENTS (Union and Waterman)—6 rooms, 2 baths, electric refrigeration, decorations to suit, janitor on premises.

CHOUTEAU, 4533 — 4 ROOMS, HEAT, JANITOR SERVICE. ELECTRIC REFRIGERATION; $50; CONCESSION.

SCHAEFFER R. E. CO. Riverside 2277. (c62)

$60.00 to $80.00 Includes Everything But Phone

826 Clara; 5-6 room efficiencies; light, gas, heat, janitor service; painted walls, tycromised floors, colored tile bath. Murphy bed, electric refrigeration.

WENZLICK MANAGEMENT. CH. 6900.

CLARA, 533—Beautiful apartment, six rooms, sun parlor, two baths; all newly decorated and ready for immediate occupancy; electric refrigeration: $100. Also 5 rooms, including sun porch; $75.

OREON E. & R. G SCOTT, 800 Chestnut.

CLARA, 775—5-room modern apartment; private front porch; also rear sleeping porch; garage; special concession if you will see janitor or owner on properly Sunday or Monday.

CLARA, 527—6 rooms, two baths; also 4 and 5 rooms with sun parlor with built-in bed; open porches; will decorate.

L. EATON BAKEWELL, CHestnut 5555.

CLAYTON RD., 6378—Only one 5-room suite left in this very desirable apartment, located near Forest Park; every modern convenience at low rental. See manager on premises.

CLAYTON, 6718—New 4 and 5 room efficiencies; Frigidaire; modern in every respect; rent $55 to $70. Apply 6828, Mrs. Mitchell. Also furnished.

SINGER-KLEIN R. CO., Inc., CHest. 5665.

CLAYTON, 6415—Beautiful 5 rooms; two bedrooms; heat, janitor; across St. Mary's Hospital. Newstead 0192.

CLAYTON, 6237-41—New, light, up-to-date; 3 large rooms, $52.50. (c99)

Open for Inspection

The Morocco Apartments

N. W. Cor. Clemens and Clara

See these beautiful, well-arranged and different units. Your inspection is invited.

EUGENE J. ALTHEIMER, WILLIAMS & CALMER, INC., 817 Chestnut st.

5617 Clemens—Howard Apt.

Front efficiency, with bedroom; heat, electric, gas and refrigeration furnished.

DOUGHERTY R. E. CO., 906 Chestnut.

6603 CLEMENS

4 or 5 rooms; rent reasonable.

EUGENE J. ALTHEIMER, WILLIAMS & CALMER, INC., 817 Chestnut st.

6269 CLEMENS, U. CITY

Five rooms, electric refrigeration. CHestnut 6057 or CAbany 5132. (c80)

CLEMENS, 6201—6 rooms and sun parlor; newly decorated throughout; ready for immediate occupancy; garage; $90.

OREON E. & R. G. SCOTT, 800 Chestnut.

CLEMENS, 5562—4 rooms, hardwood floors, tile bath, refrigeration, gas and electric light; open.

ANDERSON-STOCKE-BUERMANN.

CLEMENS, 6027—5 rooms; newly decorated sunroom; heat; janitor service; garage; rent reasonable. PArkview 2442W. (c)

CLEMENS, 5641—Beautiful 4-room efficiency; refrigeration, gas and light furnished. See Janitor on premises.

CLEMENS, 6630—First floor west; five rooms and sleeping porch; electric refrigeration. $77.50. (c83)

SEE 5 IN CLEMENS.

Best arranged 3-4 room efficiencies; new; all conveniences; quiet.

CLEMENS, 5700—6 rooms, 6 closets, electric refrigeration; newly decorated.

CLEMENS, 6043—4 rooms, Murphy, refrigeration; concession. CAbany 4166. (c)

CLEMENS, 6319—Unusually attractive 5-room apartment; garage. CAbany 0108.

7717-21 DELMAR BL.

OPEN 2 TO 7 P. M.

New two 4-family apartments of 5 and 5 rooms, stone porches, elaborate living rooms, 2 large bedrooms, tile and glazed walls in bath, gas stoves, and breakfast nooks, shower stall. Vapor steam heat, oil burner, 3-car heated garage.

WARNER REALTY CO. MAin 4148.

TIVOLI APARTMENTS, 6358 DELMAR

3-room efficiencies, General Electric refrigeration, fuel gas and light, janitor service, elevator; see them. Manager, apartment 203; $45 to $55.

MATHEWS REAL ESTATE COMPANY, 2d Floor, 615 Chestnut st.

DELMAR, 5241—Choice, 3-room apartment, newly renovated throughout; electric refrigeration, stove heat, janitor service; all for $40 to $45.

GODWIN RLTY CO., 5241 Delmar bl. (c83x)

DELMAR, 4333—4 rooms; heat and janitor service; rent only $43.

M. J. HEICHMAN R. E. CO., CE. 2979.

DELMAR, 5101B—6-room apartment; beautifully decorated; heat, janitor service. Call CEntral 8080, G. Vivianno.

DELMAR, 6325—Five full rooms, large living room, suitable for music, doctor, etc. JONES BROS. R. E. CO. CH. 8037.

DELMAR, 7211—4-room efficiency, modern; heat, garage included. Call FOrest 6503 or CAbany 8656.

DELMAR, 6251—5 rooms, reception; janitor service, frigidaire, Murphy bed. (c)

DELMAR, 4574-78—5 rooms, bath, janitor service; reduced to $40. (c62)

DELMAR, 5112—4 rooms and bath; $55.

OREON E. & R. G. SCOTT, 800 Chestnut.

DELMAR, 7359—Modern, 5 rooms; garage; fine location; open. (c)

RENT VERY REASONABLE

728 De Mun, beautiful 3-room efficiency, including gas, electric, janitor service; $45. GLICK, Realtors, 822 Chestnut.

DE MUN, 702—3-room efficiency; elec. refrigeration; sublease, $45. (c92)

EASTGATE, 5—5 rooms and 2 sunporches; garage; only $85; will put in perfect condition.

F. J. CORNWELL R. E. CO., 111 N. 7th.

EASTGATE, 800—6 rooms, heat, electric refrigerator; $67.50; concession. MUlberry 4459.

EASTGATE, 720—Newly decorated, bright; 4 rooms; refrigeration, heat; reasonable. (90)

EASTGATE, 701—7 rooms, 3 bedrooms; decorate; Frigidaire. Park. 2649W. (c62)

EASTGATE, 800—6 rooms, Kelvinator, Murphy bed; concession. PA. 1570.

ROCKLYN—3838 ENRIGHT

New 3-room efficiency; ample closet space and all modern conveniences; unusually low rental and liberal concession. See manager.

ENRIGHT, 5806—3 rooms, suitable for roomers; heat; open; $35. GRACF. 100

ENRIGHT, 5822—3-4 room efficiencies; gas, light, refrigeration; sun porch. (c)

manager, Apt. 102. PArkview 2850R. (c)

ENRIGHT, 6254—7 rooms, sunroom; refrigeration; garage; modern. PArk. 0306. (c92)

ENRIGHT, 5903—Beautiful 5-room apartment-flat; janitor service. CAbany 4023R

ENRIGHT, 5611—Attractive new 4 rooms, electric, gas, refrigeration heat. (c62)

ETHEL AVE., 7342-50

REAL VALUE FOR YOUR MONEY

Out in the fresh air and sunshine. One block south of Clayton avenue, one block west of Bellevue avenue. Market street car, one fare. Four rooms, hardwood floors, tile bath, gas stove, Kelvinator, in-a-dor bed; rents $52.50, $55; five rooms, two in-a-dor beds, $65. See janitor or agent on premises.

GROEBL-SENNIGER CO.,

FOREST 3133. 922 N. KINGSHIGHWAY.

APARTMENTS FOR RENT — West

ENRIGHT, 5917—7 light rooms, 3 bedrooms; refrigeration.

ENRIGHT, 6016—5 large rooms, newly decorated; refrigeration; screened porch.

ETZEL, 6149—New, 4 rooms, tile bath, hardwood floors; painted wall; steam heat furnished.

ETZEL, 5835—6 rooms, newly decorated; janitor service; hardwood floors; $50.(c)

EUCLID, 12A S.—6 rooms, suitable for roomers; low rent. DElmar 3400.

FOREST PARK, 4366—4 rooms, large reception hall; heat, hot water, janitor; $55. Call CAbany 0722 Sundays and evenings. DElmar 3301M. (c)

FOREST PARK, 4344—3-room efficiency; heat, hot water; $42.50. (c99)

FOREST PARK, 4936—5 rooms, first floor; adults only; heat furnished.

NEW FOR-LIN APTS.

7334-42 FORSYTHE BL.

Beautiful 4-5 room apartments with bedrooms, colored tile baths, refrigeration, clothes dryers and all modern equipment; reasonable.

MAURER-GHIO-BEFFA RLTY. CO., INC., 3540 OLIVE ST. JEFFERSON 8892.

7331 FORSYTHE BLVD.

The most desirable apartment in University City; the very latest improvements; 7 rooms, 2 baths, garage; attractive rental. PArkview 4377.

FORSYTHE, 7132—3 sleeping rooms, heated; sun porch, sunroom, new Frigidaire, range; garage; reasonable. (c8)

FORSYTHE, 7008—5 rooms, garage, refrigeration; reasonable rent.

O. J. McCAWLEY R. CO., Main 2813.

FORSYTHE, 7036—4-5 rooms, newly decorated; open. CAbany 8120.

FORSYTHE, 7124—Beautiful; 7 rooms, front porch; Kelvinator, shower. CAbany 7700.

GOODFELLOW, 1218—2 or 3 rooms, heat, light, gas, hot water. MUlberry 4535.(c)

HAMILTON, 1396 (Apt. 3)—Attractive 2-room apartment; large living room; overstuffed furniture; radio, phone; small connecting bedroom; also large bedroom and kitchen; beautifully furnished; good heat and janitor service; reasonable. (c)

HAMILTON, 1052 to 1062—Splendid 4-room apartment; heat furnished; $40. FRANK J. W. MASEK.

Garfield 3360. 509 Wainwright Bldg.

HAMILTON, 756—4 full rooms, newly decorated; floors refinished; plenty heat; reduced rent; $50 up. See manager. (c)

HAMILTON, 535—3 rooms, steam heat; janitor service; rent $62.50. OTTO TIETJENS, 722 Chestnut.

HAMILTON, 1023—4 rooms; Murphy; refrigeration; redecorated. Open Sunday.

HAMILTON, 1305—Beautiful apartment; reasonable.

HEMAN, 711—Desirable 4-5 room modern apartment, in convenient neighborhood; electric refrigeration, janitor. Call

PARK SAVINGS TRUST COMPANY,

OLIVE 1200 AND DE MUN, HILAND 3390.

HEMAN, 716—5-room efficiency; A1 condition; reasonable. Victor 3901J. (c62)

HI-POINTE PL., 1010 (McCausland at Clayton ave.), 1 block west on south side (Parkchester Apts.)—Third floor, 4 rooms, $75, at 1005 Hi-Pointe, first and second floors vacant. A. JAY KURN.

HIGHLAMONT, 1289A—Newly decorated 3 rooms, with 5-room efficiency; heat furnished; hardwood floors, tile bath, janitor service; rent $30 per month for summer; $40 per month for winter. Apply 1291 Hodiamont av. CAbany 0324.

INTERDRIVE, 745—Sublease, effective Dec. 1, 6-room apartment, first floor; garage in rear; lease expiring April 1; reasonable. CAbany 9256J. (c)

INTERDRIVE, 744—Rent reduced; 6 rooms; newly decorated; heat, refrigeration; garage included. Call FOrest 6503 or CAbany 8656.

INTERDRIVE, 745—6 large, light rooms; Murphy bed; open. DElmar 3802. (c)

JULIAN, 5904—2d floor east; 6 large rooms; refrigerator; new gas stoves; new shades; a particularly desirable apartment; $85.

MATHEWS REAL ESTATE COMPANY, 2d Floor, 615 Chestnut st.

VERY CHOICE 4-ROOM APT.

Beautiful second floor corner, daylight apartment in select Washington U. district, facing street parkway; finest electric refrigeration, heat, water and janitor service; special sublease concession. 6079 Kingsbury. Call CAbany 0889W.

5740-46 KINGSBURY

5 rooms, sun parlor and sleeping porch; refrigeration; will redecorate; $70-$72.50.

GIRALDIN BROS. R. E. CO., 813 Chestnut

KINGSBURY, 5775—5 rooms, sun parlor and sleeping porch; electric refrigeration; unusual inducement.

SINGER-KLEIN R. CO., Inc., CHest. 5665.

KINGSBURY, 6009—5 large rooms, new; 1F decorated; refrigerator; rent reduced. DElmar 8892.

KINGSBURY, 6042—4 rooms, outside exposure; beautiful bath and kitchen; Kelvinator, heat; new throughout.

KINGSBURY, 6009—First floor, 4 rooms, sun parlor, electric refrigeration; $70.

DOUGHERTY R. E. CO., 906 Chestnut.

KINGSBURY, 6820—5 rooms; refrigeration; garage.

ANDERSON-STOCKE-BUERMANN.

KINGSBURY, 5726—5 rooms, heat, janitor; $60. concession. Riverside 2206R.

READY TO OCCUPY.

1000-02 N. KINGSHIGHWAY.

NEW 3 AND 4 ROOM EFFICIENCIES; TILE BATHS, ELECTRIC REFRIGERATION, HARDWOOD FLOORS, GAS STOVE, IN-A-DOR BEDS; $45 AND $60.

GROEBL-SENNIGER CO.,

FOREST 3133. 922 N. KINGSHIGHWAY.

KINGSHIGHWAY AND PAGE (Southeast corner)—Rent reduced; 6 rooms, heat, janitor service; third floor, available at $47.50; a second floor apartment at $50.

MATHEWS REAL ESTATE COMPANY, 2d Floor, 615 Chestnut st.

KINGSHIGHWAY, S. 1050A—6 rooms, tiled bath, heat and janitor service.

NEWLY DECORATED AND PAINTED.

MORRIS AACH R. CO., INC., 826 Chestnut

KINGSHIGHWAY, 902 N.—4-room efficiency; lowest rent in city. See manager.

6 Rooms, Heat, Janitor

4528 Laclede. Open.

J. W. GIBSON R. CO., 514 Wainwright Bldg.

LACLEDE, 4931—6-room duplex style, 3 bedrooms; $100 per month.

FRANCISCUS REALTY CO., 804 Chestnut st. MAin 4407. (c80)

LACLEDE, 4488—5 rooms, first floor; heat and janitor service; electric refrigeration; newly decorated. PRos. 1211. (c62)

LACLEDE, 4502 (Lyndon Apts.)—4 and 5 rooms, perfect condition; rents $50-$60. Jackson, owner. DElmar 1454.(c83)

LACLEDE, 4511—Lovely 5 rooms, reception hall, gas range and refrigerator furnished.

LACLEDE, 4521—6 rooms, on 2d floor, with large attic above; gas range and Kelvinator furnished.

LACLEDE, 4538—6-room apartment; janitor service, hot water; reduced rent, $60 (c99)

LAUREL, 422—Beautiful 4 rooms; open porch; janitor service. CAbany 4053R. (c62)

5-ROOM APARTMENT

820 Leland; 2 bedrooms, tile bath, living room, dining room, large, bright kitchen; refrigeration, heat and janitor furnished; garage in rear of building; reasonable rent. Call owner, PArkview 4263W, or F. J. CORNWELL R. E. CO., 111 N. 7th.

LELAND, 821—5 rooms and sun parlor, with Murphy bed; low rental.

JACK ROSENBLATT REALTY CO., 302 Wainwright Bldg. MAin 4643.

LELAND, 812—Five rooms, electric refrigerator. E. L. BAKEWELL, CHest. 5555.

Church Hill Downs APARTMENTS

4515 LINDELL BLVD

Attractive and choice apartments furnished or unfurnished. 5-room efficiency with bedroom. Most desirable location in St. Louis. (c83)

LINSYTHE APARTMENT

7350 Lindell bl.; very desirable 3-room efficiencies; furnished or unfurnished; gas, electric refrigeration, heat, janitor; $50 and up. PArkview 4377. (c99)

LINDELL, 4338—Beautiful 8 large rooms; rent $80; will put in first-class condition. McPHERSON REALTY CO., 501 Wainwright Bldg.

LINDELL, 7300—5 rooms; refrigeration; garage; $100; concession. CAbany 8120.

LOVELY PAINTED WALLS.

5 rooms, just like new; 3 exposures; south bedroom; heat, janitor; only $50. 7202 Lyndover, Maplewood; block Clay Limits loop.

FRANKLIN-AMERICAN CO., CEntral 0063. 716 Locust st.

CHEAP RENT—GOOD LOCATION

1133-39 Louisville, near Forest Park; 2 and 3 room efficiency breakfast set; $40 to $55. GLICK, Realtors, 822 Chestnut.

McCAUSLAND, 1308—Five large, light rooms; refrigeration; garage; low rental; open.

SAVINGS TRUST CO., FOREST 8240.

APARTMENTS FOR RENT — West

6188 McPHERSON AVE.

CORNER SKINKER ROAD.

Efficiency—4 rooms, furnish light, gas, refrigeration

SEE MANAGER ON PREMISES

WALTER F. SHEEHAN, 721 Chestnut.

McPHERSON, 4916—7 rooms; first floor; also 4920A, second floor; 8 rooms, electric refrigeration; rent reduced.

FARISH-KNAPP.

713 CHESTNUT. MAIN 2686. (c)

McPHERSON, 4931—Apartment; beautiful; 6 large rooms, tiled bath, refrigeration; entirely modern; newly decorated; attractive concession. DElmar 0156. (c56)

McPHERSON, 5736—7 rooms, 2 baths, shower; modern; will decorate; refrigeration; very reasonable.

DROZDA REALTY CO., 4006 CHOUTEAU.

McPHERSON, 5732—Third floor, 6 rooms and sleeping porch; being decorated; open.

EUGENE J. ALTHEIMER, WILLIAMS & CALMER, INC., 817 Chestnut st.

McPHERSON, 5794—Five large rooms, all modern; General Electric refrigeration.

SINGER-KLEIN R. CO., Inc., CHest. 5665.

McPHERSON, 5756—7 rooms, including sunroom, modern second floor, heat furnished; low rental. PArkview 1698.

McPHERSON, 5036—6 rooms, sunroom, Frigidaire; newly decorated; rent very reasonable.

McPHERSON, 4228—Efficiency with real bedroom, like new; heat, etc. (c80)

MAPLE, 5539—5 or 6 rooms; large and light. We furnish more for your money in this building than you can get elsewhere, including heat, hot water, refrigeration, gas and electric. See manager.

MAPLE, 7411 (in Maplewood)—3-room efficiency; gas stove, day-bed, icebox, heat, janitor service; rent reduced. $45. KERR R. CO., 109 N. 10th. Main 2024.

MAPLE, 5516—2d floor west; 6 rooms, modern throughout; rent $70 per month. FRANCISCUS REALTY CO.

804 Chestnut st. MAin 4407.

MAPLE, 5756—5 and 6 rooms; elegant order; refrigeration to be installed. Apply 954 Goodfellow.

MAPLE, 5803—6 large rooms, electric refrigeration; garage; apartment open.

E. A. BOKERN, Fullerton Bldg.

MAPLE, 6008—6 rooms and bath; in excellent condition; rent $60.

WM. HOLDOWAY, 722 Chestnut st.

MAPLE, 4902—3-room efficiency; Frigidaire; rent reduced. Riverside 3154W. (c99)

MAPLE, 5502—6 rooms; modern; only $65. DROZDA REALTY CO., 4006 CHOUTEAU.

MAPLE, 5756—5 and 6 rooms; $65 to order; refrigeration. CAbany 0034. (c62)

MODERN—$42.50.

4142 Maryland; living room with breakfast set; concealed bed; dressing closet, tiled bath, kitchenette; rent includes gas, electric and refrigerator; newly decorated. Open. JULIUS HALLER REALTY CO. CHestnut 5716. 216 Wainwright Bldg.

MARYLAND, 4359A—8 rooms, modern throughout; heat furnished and janitor service; half block from Cathedral; reduced. Call P. J. REGAN, MAin 4492.

MARYLAND, 4396—6 large room, solarium, 2 baths.

FARISH-KNAPP.

713 CHESTNUT. MAIN 2686. (c)

MARYLAND, 4356—3-5 room efficiencies with kelvinator, gas and electric, $45 up.

WENZLICK Management, CHestnut 6900. (c53x)

MARYLAND, 4307—Seven rooms; $50. PArkview 5018W. (c65)

MINERVA, 5353A—6 rooms, bath and reception, second floor; in excellent condition; heat and janitor service.

WM. HOLDOWAY, 722 Chestnut st.

MITCHELL, 7076—City Limits car line; 4 rooms, large living room and bedroom, dinette and kitchen; beautiful tile bath; service; rent $30 per month; electric refrigeration, gas with furnished; oil heat; first floor east; $55.

McPHERSON, 5794—Five large rooms, all modern; General Electric refrigeration.

SINGER-KLEIN R. CO., Inc., CHest. 5665.

McPHERSON, 5756—7 rooms, including sunroom, modern second floor, heat furnished; low rental. PArkview 1698.

McPHERSON, 5036—6 rooms, sunroom, Frigidaire; newly decorated; rent very reasonable.

McPHERSON, 4228—Efficiency with real bedroom, like new; heat, etc. (c80)

MAPLE, 5539—5 or 6 rooms; large and light. We furnish more for your money in this building than you can get elsewhere, including heat, hot water, refrigeration, gas and electric. See manager.

MAPLE, 7411 (in Maplewood)—3-room efficiency; gas stove, day-bed, icebox, heat, janitor service; rent reduced. $45. KERR R. CO., 109 N. 10th. Main 2024.

MAPLE, 5516—2d floor west; 6 rooms, modern throughout; rent $70 per month. FRANCISCUS REALTY CO.

804 Chestnut st. MAin 4407.

MAPLE, 5756—5 and 6 rooms; elegant order; refrigeration to be installed. Apply 954 Goodfellow.

MAPLE, 5803—6 large rooms, electric refrigeration; garage; apartment open.

E. A. BOKERN, Fullerton Bldg.

MAPLE, 6008—6 rooms and bath; in excellent condition; rent $60.

WM. HOLDOWAY, 722 Chestnut st.

MAPLE, 4902—3-room efficiency; Frigidaire; rent reduced. Riverside 3154W. (c99)

MAPLE, 5502—6 rooms; modern; only $65. DROZDA REALTY CO., 4006 CHOUTEAU.

MAPLE, 5756—5 and 6 rooms; $65 to order; refrigeration. CAbany 0034. (c62)

MODERN—$42.50.

4142 Maryland; living room with breakfast set; concealed bed; dressing closet, tiled bath, kitchenette; rent includes gas, electric and refrigerator; newly decorated. Open. JULIUS HALLER REALTY CO. CHestnut 5716. 216 Wainwright Bldg.

MARYLAND, 4359A—8 rooms, modern throughout; heat furnished and janitor service; half block from Cathedral; reduced. Call P. J. REGAN, MAin 4492.

MARYLAND, 4396—6 large room, solarium, 2 baths.

FARISH-KNAPP.

713 CHESTNUT. MAIN 2686. (c)

MARYLAND, 4356—3-5-room efficiencies with kelvinator, gas and electric, $45 up.

WENZLICK Management, CHestnut 6900. (c53x)

MARYLAND, 4307—Seven rooms; $50. PArkview 5018W. (c65)

MINERVA, 5353A—6 rooms, bath and reception, second floor; in excellent condition; heat and janitor service.

WM. HOLDOWAY, 722 Chestnut st.

MITCHELL, 7076—City Limits car line; 4 rooms, large living room and bedroom, dinette and kitchen; beautiful tile bath; service; rent $30 per month; electric refrigeration, gas with furnished; oil heat; first floor east; $55.

Jos. F. Dickmann R. E. Co., 623 Chestnut.

NATURAL BRIDGE RD., 6159—3 large rooms with in-a-dor bed; on second floor; hardwood floors, tile bath.

FRANCIS-PERRY-RUTH. 110 N. 7th st.

15 N. Newstead (Near Pine)

Living room, kitchenette, breakfast room, dressing room, Murphy bed. Frigidaire, light, gas; all outside rooms; convenient transportation. $50 up; concession. (c83)

Seven Gables Apartments

18 TO 26 NORTH MERAMEC, CLAYTON

New efficiencies; one-half block north of Clayton Courthouse; $40, $52.50, $57.50. Murphy beds; bus and street car.

MEIER & COMFORT, INC., WYdown 0958. (c90)

NINA PL., 5899 (first floor)—Six fine rooms and porch; rent only $60.

OREON E. & R. G. SCOTT, 800 Chestnut.

NINA PL., 5845—5 rooms, sunroom; will decorate; rent reasonable; Frigidaire.

JOS. L. KOHNER R. CO., 814 Chestnut.

6314 NORTHWOOD

7 rooms, 2 baths, hardwood floors, front and rear sunroom, Murphy bed, heat, janitor service, electric refrigeration; will decorate to suit; reasonable.

WENZLICK MANAGEMENT. CH. 6900.

NORTHWOOD, 6232—Seven rooms, bath, shower, sunroom, Frigidaire; splendid condition; excellent location; cars and busses near; am authorized to slash rentals, regardless, on term leases; see this today; bargains.

Manager on grounds.

OAK PARK APARTMENTS

6230-32-36 Oakland; 4 rooms, in-a-dor bed, $55-$59.58; 6 rooms, 2 in-a-dor beds, $

2000 APARTMENTS, DWELLINGS, HOUSES, FLATS Wanted, For Rent and For Sale in These Columns Today.

APARTMENTS FOR RENT —FURNISHED

West

PLYMOUTH, 5874—Modern; 3 and 4 rooms; furnished or unfurnished; $45 and up. CHestnut 7849. (c)

SKINKER AND McPHERSON
SOUTHEAST CORNER
Efficiency apartments, light, gas, refrigeration furnished; open.
See manager on premises.
WALTER F. SHEEHAN R. E. CO.

WALTON, 764—3 rooms and sun porch; heat, light, $45 month.

KATHERINE APARTMENTS
4432 Washington bl.; ideal 3 and 4 room efficiencies; 1 or 2 beds; conveniently located; reasonable. DElmar 2905. (c83)

WASHINGTON, 3734—These attractive furnished efficiency apartments are carpeted and have electric refrigeration; ideal for nurses and persons desiring transportation advantages of midtown location; $70 to $80.

WASHINGTON, 3916—Sublet for winter months; 5 rooms completely furnished; heat, hot water, janitor service; immediate possession; references. (c)

WASHINGTON, 6652—3 large rooms, efficiency; furnished complete; bedroom, extra Murphy, refrigeration; adults; $75. PArkview 2434.

WASHINGTON, 4721—2 and 3 room efficiency; bath; reasonable; adults. (c)

WASHINGTON, 4432—1-room efficiency; excellent service; $35. DElmar 2905.

Very Choice, Furnished, $75
Beautiful, completely furnished first floor front 3-room efficiency, in excellent location and atmosphere; finest new G. E. refrigeration; linen, silver, china, electric, heat, gas, water, janitor included; very exceptional value with special concession. 5675 Waterman.

WESTMINSTER, 4152A—3 front rooms, enameled sink, gas range; $8.50. (c7)

WELLS—Large, sleeping, living room, kitchenette; private bath, every thing furnished; direct phone; comfortable, cheerful; $10 week; adults. Millberry 7703.

WESTGATE, 750—Corner, 1 or 2 beds; $62.50 to $80; refrigeration; complete. (c8)

WESTMINSTER Pl., 4633—Look, new management; 3 large rooms, 2 bedrooms, gas, light; completely furnished; reduced $0 $45; two real rooms now $40; also sewing. (c65)

4523 WESTMINSTER.
Two very attractive 2-room efficiency apartments; exceptionally clean; completely furnished; one unfurnished; garage. (c83)

WESTMINSTER, 4125—Furnished 4 rooms, 2 beds; private bath; now $60. (c65)

CALL AND SEE
A real efficiency apartment, 4054 West Pine; 3 rooms and grounds; low rates; fireproof; at Forest Park, DEl. 6139. (8)

WEST PINE, 3851—Efficiency; everything furnished; garage included; $40-$45. (c8)

WEST PINE, 4124—3 rooms, neatly furnished; private bath; adults; reference. (67)

WEST PINE, 4128—2 or 3 room apartment; private bath; Frigidaire. (c89)

HOUSES, FLATS, ETC.

AGENTS' RENT LISTS

CHEAPEST RENT IN TOWN.
3-4-5-6 ROOM BUNGALOWS.
4670 Allemania, $30.
4662 Allemania, $30.
4664 Allemania, $35.
4662 Tesson, $30.
4663 Tesson, $35.
4662 Tesson, $30.
4681 Primm, $25.
4667 Bonner rd., $25.
4449 Osceola, $20.
6115 Alabama, $35.
4781 Lotus, $35.
5338 Blow, $20.
4349 Bingham, 8 rooms, $35.

3224 Neosho, 6 rooms, $50.
5309 Nagel, 4 rooms, $25-$30.
5006-08 Mardel, 3 rooms, modern; garage; $45.

PAUL SCHAUS.
Apply Alma and Rav., S. Holly Hills, LAclede 3534 after 7 p. m. Riv. 0537W. (c8)

FLATS FOR RENT

4433 Delmar; 7 rooms, bath..$42 50
4565 Arsenal; 5 rooms, Murphy bed 45 00
1394 Granville; 6 rooms, bath. 45 00
6021 Suburban Ave., 5 rooms; modern 40 00
4221A De Tonty; 4 rooms; sun parlor 40 00
3228 Henrietta; 4 rooms 40 00
3953 Fairview; 5 rooms, tile bath; hardwood floors; furnace 39 00
3680 Park; 4-room efficiency .. 37 50
3946 Dunnica; 3 rooms, kitchenette, furnace 37 50
1231A Bayard; 4 rooms, bath. 37 50
2718 Goodfellow; 4 rooms, bath 35 00
1323 Monroe; 3 rooms 11 00
2225 Eugenia; 4 rooms 11 00
JOHN S. BLAKE BRO., 815 Chestnut.

FLAT—3 rooms; tile bath; $25; will give 75 bushels coal free. Owner, 1828 N. Grand. (c)

ROOMS—3 beautiful, large, bath. Call PRospect 1427. (c)

Central

CASS, 2236—Three rooms, bath; decorated; rent reduced; $18. (c)
JOS. KOHNER R. CO., 814 Chestnut.

CASS 2613—3 rooms, electric, gas, water; good condition; $15.
JOHN H. ABBOTT, Realtor, 709 Chestnut.

CASS, 2734—Front 3 rooms, water, electric, $14; rear 2 rooms, water, electric, $9. (c62)

CASS, 2824—5 rooms and bath; $25.
M. A. GUEST & SONS REALTY CO.
MAin 4551. 816 Chestnut. MAin 4552.

CASS, 2607A—3 large rooms, marble kitchen sink, $15; 3 nice rooms, $10; electric, good condition; concession.

CASS, 2506—4 rooms, bath, electric; decorated; $22.50. FRanklin 0533.

CASS, 3113A—4 large rooms; bath, gas, electric; decorated; only $22. (c52)

CASS, 2215-19—3 rooms, inside toilets, electric, excellent condition.

CASS, 1512—3 rooms, gas, electric, toilet, cleaned; decorated; $16; open.

CHOUTEAU, 2922—3 large rooms, electric, etc.; good condition; $15.50. (c)

CHOUTEAU, 2218—5 rooms; will put in good condition.

CHOUTEAU, 2136—3 large rooms; gas, electric; $12. FOrest 9326R. (c)

CHOUTEAU, 2634A—3 rooms, $14.
HY. HIEMENZ REALTY CO. CHestnut 8452

3 ROOMS, NOW $15.
1433 Cleary; gas, electric, flush toilet; newly decorated. Chestnut 8342.

DICKSON, 2421—4 rooms, water, gas, electric; rent cheap. CH. 8342.

FOURTEENTH, 1311 N.—3 nice, clean rooms, electric, flush toilet; $12.

FRANKLIN, 1624—Dandy 4 rooms, electric, gas, newly papered; $15; key there. BAITINGER, 409 Fullerton, 7th and Pine.

FRANKLIN, 1325A—3 rooms, electric, inside toilets; $15; will decorate. (c)
CROWDUS RLTY. CO., 925 Chestnut.

FRANKLIN, 2209—3 rooms, $10.
GEO. OTTENAD REALTY CO.
808 Chestnut st. MAin 1377.

GRAND AND EASTON—S. E. cor.; flat; 5 rooms, steam heat, janitor service. See janitor.

GRAND, 1426A—Four rooms, bath, newly decorated; rent reduced to $25.
JOS. L. KORNER R. CO., 814 Chestnut.

GRAND, 1708A—Nice 3 rooms, bath, $25.
SPEED REALTY CO., 3740 Lindell.

MARKET, 1303—3 rooms and electric, $13.
JOST REALTY CO., INC.
CHestnut 2575. 113 N. 10th st. (c)

MARKET, 3020A—
Four rooms and bath.

SEVENTH, 1123 N.—3 rooms and electric; rent only $14; newly decorated.
JOST REALTY CO., INC.
CHestnut 2575. 113 N. 10th st. (c)

TENTH, 1417A N.—3 rooms, electric; $10.
MASON, CHestnut 7407, 925 Chestnut.

TENTH, 1439A N.—3 rooms, electric; $15.
MASON, CHestnut 7407, 925 Chestnut.

WEBSTER, 1302—3 rooms, bath and electric; $20. Call CEntral 4468. (c)

North

FLATS FOR RENT

3129 N. 12th, 5 rooms, 2d floor, bath, $25
1916 Angelrodt, 3 rooms, 1st floor...$25
1916 Angelrodt, 5 rooms, 2d floor...$25
3127 N. 12th, 3 rooms, 2d floor ..$18
1222 Chambers, 3 rooms, 1st floor ..$16
3129 Tucker, 5 rooms, 3d floor, toilet; $13.50
PAUL J. JARZEMSKY, REALTOR.
1302 ST. LOUIS.

ADELAIDE, 2306—At O'Fallon Park; 3 rooms, hall room; bath; adults; $35.

ADELAIDE, 2107—4 and 5 rooms, conveniences; furnace; garage.

ALICE, 4317—3 large rooms, bath; modern; newly painted, decorated.

ALDINE, 3835A—3 rooms, bath, electric and garage; $22.50.

ALDINE, 4229—4 rooms, bath and electric; $35.
JOHN H. ABBOTT, Realtor, 709 Chestnut.

ALDINE, 4220—W.—4 rooms, bath and electric; $35.

ANDERSON, 4421—4 newly decorated rooms; all conveniences.

ANDOVER DRIVE, 3085—Modern 6-room duplex, in Bel-nor; electric refrigeration, heated garage, etc. (c)

ASHLAND, 4434A—3 rooms, kitchenette; tile bath, hardwood floors, furnace.
WM. J. ABBOTT RLTY. CO., 806 Chestnut.

ASHLAND, 4278-A—Three beautiful rooms, furnace; $30; concession. COlfax 0832M.

ASHLAND, 4452A—3 rooms, tile bath, modern in every respect; rent reasonable.

ASHLAND, 4416A—Three rooms, tile bath; shades, screens, electricity.

BACON, 2715—3 large rooms, bath and electric; good condition; $36.

BACON 1708A—4 rooms, bath, furnace, $30; garage $3. COlfax 7303W. (c1)

BACON, 2519—3 dandy large rooms; toilet, laundry; low rent.

BACON, 1790—5 rooms, bath, newly decorated; reasonable; separate laundry.

BADEN, 703—4 rooms, bath, hot-water heat; modern; rent reduced; newly decorated.

NICE FLAT—REAL LOW RENT.
2214 Benton; 3 rooms. Hiland 2645.

BENTON, 1538—3 wonderful large rooms, toilet, attic, decorated; rent reduced.

BENTON, 1826—4 rooms, bath and electric; $27.50). (c98)

BENTON, 2215-15A—3 rooms, water, electric; $15. (c62)

BITTNER, 1024—4 rooms, bath, furnace; shades; $30; garage if desired; $4. (c99)

CONVENIENT NEIGHBORHOOD.
3915 Blair; 3 well arranged rooms; close to schools and car service; $15 to $19.
WENZLICK Management, CHestnut 6900.

BLAIR, 1305B—3 rooms, outside rooms, hall, bath, etc.; $22.50. Inquire 1509 Blair. (c99)

BLAIR, 1511—3 large rooms, attic, sink; gas, electric; $17. Inquire 1509 Blair. (c99)

BLAIR, 2608A-10A—Rent reduced; 3 rooms, water, electric, sink, $14. (c62)

BLAIR, 2431A—3 large bright rooms, toilet, Riverside 2166. (c99)

BLAIR, 3335—3 rooms, gas, electric; 1st floor. COlfax 7207J.

BLAIR, 4259A—4 light rooms, bath, electric; adults only. (c)

BLASE, 418—3 nice rooms, bath; rent $28, with garage $30. EVergreen 8296.

4 ROOMS AND BATH, $30.00
2116a-2120a-2126a Branch St.
Built-in tubs, hardwood floors, furnace heat, and separate entrances.
EUGENE J. ALTHEIMER, WILLIAMS & CALMER, INC., 817 Chestnut.

BREMEN, 1220—Modern; completely furnished; one unfurnished; garage. (c83)

WESTMINSTER, 4125—Furnished 4 rooms, 2 beds; private bath; now $60. (c65)

BREMEN, 1407A—3 rooms and garage; $17.50; near schools. TYler 2326M. (c)

BREMEN, 825—3 rooms; rent $15.
SCHAEFFER REALTY CO. (c5)

BROADWAY, 4911 N.—4 rooms, modern; all conveniences; rent reduced.

CANAAN, 3444—3 large daylight rooms, gas, electric, bath, hot and cold; open 10 to 5.

CANAAN, 847A—3 rooms, bath, electric; $17.50. Inquire 815 McLean. (c99)

CARTER, 3764—Three rooms, bath, $26.

CARTER, 4503A—4-room efficiency; $35; new flat.
HY. HIEMENZ R. CO., CHestnut 8452.

CARTER, 4133A W.—3 rooms, bath; new plumbing; nice condition; $25.

CHAMBERS, 919—Three rooms, gas, water and electric; $18.
J. HALLER R. CO., 216 Wainwright Bldg.

CHAMBERS, 1426A—3 rooms, $10. Key on premises.

CLARENCE, 4518—6 rooms, modern; newly decorated; 2-car garage.

CLAY, 3131A—3 rooms, tile bath; low rent. COlfax 6090. (c76)

COLEMAN, 2427—4 rooms, bath, electric, $25. Call it today.
FEDERER, 2610 Gravois. PRospect 1519.

COLEMAN, 1717—4 newly papered rooms, bath, toilet, basement; $22.

COTE BRILLIANTE, 4003-03A— 4 rooms, electric, bath; $27.50 per month; 1 month's rent free. (c)

COTE BRILLIANTE, 4016—3 large light rooms; convenient to cars and schools.
WENZLICK Management, CHestnut 6900.

COTE BRILLIANTE, 3743A—3 rooms, electric; reduced to $15.
JOHN DOCKERY & SON, 1002 Chestnut.

COTTAGE, 3721—4 rooms, bath, toilet; newly papered; $22.

DE SOTO, 1907—3 large, light, clean rooms; toilet; garage; $25.

DE SOTO, 1443—3 rooms, modern; Murphy bed; $25.50. TYler 3243W. (c83)

DE SOTO, 4363—3 rooms, $24.
JOHN S. BLAKE & BRO., 815 Chestnut.

DE SOTO, 1909A—3 rooms and toilet; $20; good condition. (c)

DODIER, 2911—New 3-room flat; bath; furnace; $32.50.
GEO. W. OTTENAD REALTY CO.,
808 Chestnut st. MAin 1277. (c)

DODIER, 2503W—3 large rooms, also large attic; will decorate to suit tenant; reduced to $20.

DODIER, 2206—3 rooms, bath and toilet, in nice, modern apartment; $23.
MARTIN & BREITT, 1119 Chemical Bldg.

DODIER, 1436—3 large rooms, gas, electric, newly decorated; $16.

DODIER, 2734—4 rooms and bath; electric, newly decorated; reasonable. (c62)

DODIER, 2816—3 rooms, bath, furnace, electricity; garage; $25.

DODIER, 2560W—3 rooms, bath, electric; perfect condition; $27.50. (c62)

DODIER, 1403A—3 rooms, gas, electric; rent $15. (c65)

DODIER, 2540W—3 large rooms; inside toilet; cut to $15.

DODIER, 3631A—3 large rooms, newly papered and painted; $24.

EAST GRAND, 1920-22-24—Near old water tower; 3 rooms, bath, gas, electric; newly painted, papered and washed; rent reduced to $18 and $20. (c62)

EIGHTEENTH, 1830-32-34 N.—3 rooms, $15-$20; near catholic school. See them today.

ELEVENTH, 2802A N.—3 rooms, electric; rent reduced; $15.
EDMUND N. GUNDLACH & CO.,
3600 N. Broadway.

ELEVENTH, 4003 N.—3 extra large rooms, gas, electric, inside stairs; $15. (c62)

ELEVENTH, 2518 N.—3 rooms, nice condition; $21. ARCHSHOEFER, 806 Chestnut.

ELEVENTH, 4110 N.—3 rooms; Murphy bed; modern; garage, TYler 2075W. (c80)

ELEVENTH, 2920A N.—4 large rooms, bath, newly decorated; reduced, $22.50.

ELEVENTH, 3145A N.—3 rooms, water, electric; $10. (c62)

ELEVENTH, 2318 N.—3 rooms, good condition. Key on premises.

ELEVENTH, 3118—3 large rooms, in fine order; only $18. Chestnut 6776.

ELLIOT, 2602—3 rooms; gas, electric, toilet; attic; $15.50; 2 weeks rent free. (c)

ELLIOT, 2803A-13A — 3 large, clean rooms; rent reduced; $15. See janitress. (c62)

ELLIOT, 2420A—3 rooms, bath, electric; attic; $15.

ELLIOT 1806—4 large rooms, tile bath, newly decorated. (c8)

O'FALLON PARK DISTRICT.
4547 Fair av.; first floor; 4 rooms, hall, sunroom, bath, furnace; garage; rent reasonable.
4508 Adelaide; first floor; 4 rooms, bath, furnace, garage; rent reduced.
WANSTRATH, COlfax 3945.

3 AND 4 ROOM FLATS

N. E. CORNER FAIR AND ROSALIE.
Hardwood floors, furnace heat, in-a-dor beds. EUGENE J. ALTHEIMER, WILLIAMS & CALMER, INC., 817 Chestnut st.

FAIR, 4231A—3 rooms; reduced; bath; electric; newly decorated; $25.

FAIR, 3715—Opposite park, 4 rooms, sun parlor, modern efficiency; rent reduced.

FAIR, 3132A—3 newly decorated; water heater; rent $25; garage optional. (c)

FARLIN, 4316A—3 rooms, bath, hot water. $26. COlfax 2877J. (c)

FLAT—3 blocks from Fairground Park; up-to-date, 3 rooms, with or without steam heated garage; bargain. Call for keys any day before noon at 2116 Harris.

FLORISSANT, 4057—3 rooms and bath; reduced to $27.50; will decorate; special concession.

FLORISSANT, 4033A W.—4 rooms, bath and heat furnished; $47.
WANSTRATH, COlfax 3945.

FLORISSANT, 4020A N.—3 rooms, modern; hot-air heat; rent $32.50.
Frank J. Frick R. E. Co., Wainwright Bld.

GANO, 4335A—3 rooms, large yard; $20.

GARFIELD, 4002-4004—3 rooms, hardwood floors, tile bath, marble lobby, newly decorated; concession; $29.50. (c)

GARFIELD, 3038A—Modern; 4 rooms; private bath, laundry; reasonable.

GARFIELD, 3725A—4 rooms, bath; $25.
KORTE, 110 N. 8TH ST. MAIN 4588.

GARRISON, 2600 N.—3 dandy rooms, N. Prairie, 2738A N.—3 dandy rooms, bath. (c)

FOSKIN-GARBERT-SLATTERY, LIN. 3067

GARRISON, 2427 N.—4 rooms, bath, electric and furnace; newly decorated.

GLASGOW, 1819A—3 rooms; desirable; across from park; near school; reasonable.
WENZLICK Management, CHestnut 6900.

GLASGOW, 1819A—Clean, cozy, 3 rooms, bath; near schools; $25. CAbany 6442M (c99)

GLASGOW, 1817A—3 rooms, bath, large yard. CAbany 6891M.

GLASGOW, 2721—5 rooms, bath; newly decorated; garage; $31.

GRAND, 1812A N.—4 rooms, bath; $30; one month rent free.

MASON, CHestnut 7407. 925 Chestnut. (c53x)

GRAND, 1725—4-room corner, lower flat; hall, bath, electric; nice order; $38.
JOHN DOCKERY & SON, 1002 Chestnut.

GRAND, 2347-47A N.—First floor, five rooms, $25; 2d floor, 6 rooms, $30. Key next door south. Call Webster 1899W. (c)

RENT REDUCED

3815-17 Greer; 4 rooms, first floor. 7 rooms, second and third floors; in good repair; rent reduced to $30 and $37.50. Key 3827A Greer. (c99)

GREER, 4019—5 rooms, A1 condition; $40.
J. HALLER R. CO., 216 Wainwright Bldg.

GREER, 3321A—3 rooms, tile bath, furnace, like new; near Grand; reasonable. (c)

GREER, 3916—Lower modern, hardwood floors. COlfax 6887S. (c99)

GREER, 4109—5 rooms, A1 condition; $40.
J. HALLER R. CO., 216 Wainwright Bldg.

GREER, 3321A—3 rooms, tile bath, furnace, like new; near Grand; reasonable. (c)

HARRIS, 4104—**ROOMS, OPPOSITE O'FALLON PARK; GARAGE AND FURNACE.** (c)

HARRIS, 627—Flat, 4 rooms and bath. Call COlfax 0698W.

HARRIS, 4535A—5 rooms, modern; newly decorated; 1 or 2 car garage.

HEBERT, 1221A—Upstairs flat, 4 rooms, bath, electric; rent $31; rooms open for inspection. F. W. Hanpeter Furniture Co., 11th and Palm, TYler 3220.

HEBERT, 2502A W.—3 rooms, bath and toilet; newly papered; $22.

HEBERT, 2328A—6 rooms, convenient; for 1 or 2 families.

HEBERT, 3521A—6 rooms, bath, hot-water heat; $45.

DALY & McCABE R. E. CO., 801 Chestnut.

HEBERT 1908—3 large, warm rooms, bath; all conveniences; $20.

HOGAN, 1609—3 rooms, gas, $19.

SPEED REATY CO., 3740 LINDELL.

HOLLY, 4217-19A—4-5 rooms, furnace, $37.50. COlfax 2343.

HOWARD, 3410—2d floor, 3 rooms, electric, gas; $12; special concession. (c)

HOWARD, 2620A—3 large rooms, electric; newly decorated; open; $15.

JEFFERSON, 1721 N.—5 rooms, bath, electric; porcelain sink, $25.
MORRIS AACH R. CO., INC., 826 Chestnut

JEFFERSON, 1523A N.—4 rooms toilet; rent reduced to $18. Newstead 1270.

JEFFERSON, 4703A N.—4 rooms, bath, electric; newly decorated; rent $27.50.

JOHN, 4307A—5 rooms, bath, light, modern; low rent. PArkview 0711J. (c62)

KENNERLY, 4006—4 rooms, new, $35. FOrest 6485J.

KENNERLY, 4087A—5 large rooms, bath, furnace; good condition; $35.

KENNERLY, 3818A—3 rooms, bath; $25.
DALY & McCABE R. E. CO., Fullerton Bldg.

KENNERLY, 3805—3 rooms, reception hall, bath, furnace; garage; rent reasonable.

KENNESHAW, 3922—5 rooms, bath, furnace; $30; concession. PRospect 7830.

KENNERLY, 39xx—3 rooms, electric, $20. Apply 3936C. (c62)

WHITE SINKS, ELECTRIC PLUGS.
4416 Kossuth, 4 rooms, bath, $27.50.
1821A N. Grand; 4 rooms, bath, $30.
2909 N. 22d; 4 rooms, furnace, $32.50.
1718A N. Sarah; 3 rooms, bath, $21.
2511 Glasgow, 4 rooms, bath, $21.
WALTER JONES R. E. CO., FOrest 7654.

NEAR 2 PARK
3751 Kossuth; corner Gano, modern 4-5 rooms; convenient; reasonable. JEfferson 5210. FOrest 4481W. (c80)

KOSSUTH, 4133A W.—5 ROOMS, BATH, FURNACE; MUST BE SEEN TO BE APPRECIATED; OPEN FROM 10 A. M. TO 5 P. M. SUNDAY.

KOSSUTH, 4295—3 rooms, bath, furnace, screened porch, awnings, shades. CAbany 8360.

KOSSUTH, 3807—Four rooms, sunroom; all conveniences; opposite Fairground Park.

KOSSUTH, 3713—3 rooms, bath, 1st floor, $21; 2d, $19; opposite Fairground Park.
E. A. BOKERN, 317 Fullerton Bldg.

KOSSUTH, 3510A—3 rooms, bath, electric; hot water; newly papered; $20.
JOHN DOCKERY & SON, 1002 Chestnut.

KOSSUTH, 4482A—3 rooms, bath, electric; shades; $25.

LABADIE, 4136A—6 rooms, bath, second floor; 2 rooms, 3d floor; hot-water heat; garage.

KENCMEYER-FLEER RLTY. & INV. CO. 3129 N. GRAND. COLFAX 3425.

LABADIE, 3861—New, modern; 5 rooms; $45. Beaumont High district. MA. 0780. (c85)

LABADIE, 3908A—4 rooms, modern; $45; will decorated. GRand 8143. (c76)

LABADIE, 4057—Second floor, three rooms, bath; $28.

LABADIE, 4274—Three rooms, bath, furnace.

LABADIE, 3916—3 clean rooms, electric, hot bath, gas; $26.

LEE, 3946—Modern, 3 rooms, breakfast room, garage. Riverside 3276. (c62)

LEE, 4324A — Five large rooms, screened porch; hot-water heat; garage; $38.50.

LEXINGTON, 3904A—3 rooms, bath, electric; $25. FOrest 3934W.

LEXINGTON, 4196W— rooms, new, modern; 40: pay moving expenses.

LINCOLN, 3930A—
3 rooms and bath.

LINCOLN, 3848—4 newly decorated rooms, bath, laundry; large yard. $27.50.

McLARAN, 1640—New flat, 4 large rooms; door bed, hardwood floors, etc.; garage; rent $35.
ISAAC SCHULTE R. E. CO., 2407 N. B'WAY

MADISON, 2612A—5 rooms, with toilet and bath; newly decorated; also with garage; $23.
HILMER, DUTTON & KEHLENBRINCK RLTY. CO., 3519 N. Grand. COlfax 5572

MADISON, 1208A—5 rooms, bath, electric, toilet; $20. Madison, 4 rooms, toilet, electric, $20. GRACE, 100 N. 8th.

3 ROOMS, ELECTRIC, $16.
2808-11A Madison; newly decorated. C. R. MILTENBERGER, 14 N. 8TH ST.

MADISON, 2304—3 rooms, water, gas, electric; $15. MAin 1277.

MADISON, 11-8A—2 rooms, electric; $10. Chestnut 7407. 925 Chestnut.

MAFFITT, 4107—Four fine rooms, bath, electric, etc.; $30; garage.
EDMUND N. DAVIS, 4060 Page.

MAFFITT, 3851A—6 large rooms; modern; open; reasonable; garage. DElmar 0532M.

MAFFITT, 4160A—4 rooms, bath, furnace; $32.50; pay moving. (c99)

MAFFITT, 4243A—5 rooms, tile bath, furnace; garage.

MAFFITT, 3839A—5 rooms, modern; garage optional. COlfax 7585. (c99)

MAFFITT, 4159—3 rooms, bath, electric; $28.

MAFFITT, 4056 — 3 rooms, bath; near Catholic church, school. PRos. 5152.

MAFFITT, 4054A—5 large rooms, bath and furnace; good condition; $35.

MAFFITT, 3851—3 rooms, reception hall, bath, furnace; garage; rent reasonable.

MAFFITT, 3848A—
3 rooms, bath; $25. (c)

MALLINCKRODT, 2217 — 4 rooms, bath, sleeping porch, garage. (c99)

MARGARETTA, 4240W—Four-room modern flat; garage; reasonable.

MARGARETTA, 4235A—3 rooms, Murphy bed; steam heat.

MARGARETTA, 4243—5 rooms, bath, furnace; $40. COlfax 4065.

MARY, 4525—4 rooms, Murphy bed; garage; first floor. COlfax 7207J.

MONTGOMERY, 2574—3 rooms, $12.50. 2576 Montgomery, 3 rooms, $12.50.
HY. HIEMENZ R. CO., 614 Chestnut.

MONTGOMERY, 2325—3 rooms, bath; modern; also 3 straight rooms; cheap. (c99)

MONTGOMERY, 3208-3214 — 3 rooms, bath, gas; $22.50. NEwstead 1270.

MONTGOMERY, 1933—3 or 5 rooms, electric, etc.; open.

MONROE, 1323—2 rooms; newly decorated; gas, electric; $11. (c)

MONROE, 1333—Rent reduced, 2 beautiful rooms, gas, electric; $11. (c)

MULLANPHY, 2300—Get ready for winter, new 3 rooms, fine furnace; like a West End home in a homelike place. (c)

NATURAL BRIDGE, 6153—3 rooms, bath, rear; $40; open.

NATURAL BRIDGE, 4006A—Five rooms, bath, $25.
Morest-Prange & Co., COlfax 2314.

NATURAL BRIDGE, 4201A — 3 large rooms, gas, electric; $15. EVerg. 0050.

NATURAL BRIDGE, 4305A N.—New 3-room flat; furnace, etc. $35.
ANDERSON-STOCKE-BUERMANN.

NEWSTEAD, 4116A N.—4 large rooms, electric. (c62)

NEWSTEAD, 3721 N.—4 rooms, bath, furnace; $35. COlfax 5716.

NEWSTEAD, 3034A N.—5 rooms, bath, newly decorated; open; $25. (c62)

NINETEENTH, 3301 N.—2 rooms, gas, water, electric; $10. PRospect 0488. (c62)

4 ROOMS, NOW $15
2805 N. 9th st.; electric; newly decorated. 2407 N. Broadway.

NINTH, 1741 N.—3 clean light rooms, large porch, $14; one month free. Gas, electric.

NINTH, 1028 N.—2d floor, 2 large rooms, kitchen, hall, gas, electric; newly decorated; $13.50. COlfax 0922M. (c99)

NORTH MARKET, 3014—Three rooms, bath; 1 month free; $18.
SPEED REALTY CO., 3740 LINDELL.

NORTH MARKET, 2620A—4 rooms, bath, $35.
DALY & McCABE R. E. CO., 801 Chestnut

NORTH MARKET, 2817—
Five rooms, $20.

NORTH MARKET, 3505—3 rooms, newly papered; electric, toilet; $20. Open.

NORTH MARKET, 3516—
Four-room flat, $20.

NINETEENTH, 4517 N.—4 rooms, first floor; car Grand; cheap rent.

OBEAR, 4319A—3 large rooms, bath, newly decorated. COlfax 3014W. (c)

OBEAR, 1900 E.—4 rooms, bath, electric; newly decorated; rent reduced. (c)

O'FALLON, 1805—4 rooms, bath, elec. $15
1119A Cass, 5 rooms, toilet, elec.; $15.
1510 N. 12th, 6 rooms, toilet, elec.; $30.
2422 Dickson; 3 rooms, bath, elec.; $17.
1310C N. 8th, 2 rooms, bath, elec. $9.50
MULLANPHY BOARD, 1821A Market. (c80)

NEW SUBDIVISION O'FALLON PARK.
7 beautiful modern; originally $65; for desirable tenant; $45. COlfax 3205. (c65)

PALM, 1910A—3 rooms, gas and electric; rent $18.
KNICKMEYER-FLEER RLTY. & INV. CO. 3129 N. GRAND. COLFAX 3425.

PALM, 2111—3 rooms, toilet; $27. PArkview 5687W. (c)

PALM, 3626—Three rooms and alcove, tile bath, furnace; very desirable.

PALM,3740—4 rooms, bath, furnace.

PALM, 4023—3 large rooms, bath; reduced; $27.50. (c)

PALM, 2153—3 fine rooms, first floor; electric, laundry, etc.; open; $25.

PECK, 4036—3 rooms, bath, electric; $18; vacant.

PECK, 4084A—6 rooms, bath, furnace; conveniently located; $35.

PENROSE, 1434—8 rooms and bath, $30. COlfax 0448. (c62)

PENROSE, 4008—3-room flat, furnace heat, modern. COlfax 1730J.

PENROSE, 4017—3 rooms, bath and garage; $35.

PENROSE, 3028A—Modern, 4 rooms, hardwood floors; rent reduced.

PENROSE, 4450—5 rooms, bath, furnace, newly decorated; $30.

PENROSE, 4245—4 large rooms, tile bath, hot-water heat; $37.50.

3624 PENROSE, MODERN, 4 ROOMS
Bath, furnace; newly decorated; near Grand

PLEASANT, 4120—5 rooms, electric; $32.
E. A. BOKERN, Fullerton Building.

POPE, 4626—4 rooms, hot-water heat; rent reduced. FOrest 6480J.

POPE, 4509—3 rooms; rent reduced. FOrest 6480J.

PRAIRIE, 2512A—3 rooms, bath, hardwood floors, shades, gas heater; $25; garage, $2.50. car corner alley.
N. S. WOOD. INC., 706 Chestnut. (c80)

MODERN FLAT, $35
1808A N. Prairie; 3 rooms, furnace, GLICK, REALTORS, 822 Chestnut.

PRAIRIE, 2944—5 rooms, hot-water heat; near Beaumont High, $40. LIndell 2650W (c99)

PRAIRIE 3122A—4 rooms and hall room; $32. Watson 3014.

PRAIRIE, 4238—Three rooms; bath.

RAUSCHENBACH, 2011A—8 rooms, hot-water heat; $40.
WILL C. WINSMATH, 2838 N. GRAND.

RED BUD, 4534—Choice of 1st or 2d floor; 5 or 6 rooms; reasonable. (c33)

RED BUD, 4106—3 large rooms, tile bath, furnace heat; $36.

REDBUD, 4425A—5 rooms, garage, hot-water heat; $40. COlfax 5115M. (c)

RESERVOIR, 4234W—3 rooms, bath, furnace; $35. WANSTRATH, MAin 4148.

ROSALIE, 4420—3 rooms, Murphy bed; modern; garage. COlfax 6296W.

SACRAMENTO, 4229W—3 rooms and bath, perfect condition, $25; nice location; owner, Mr. Jackson, DElmar 1454. (c83)

SACRAMENTO, 4221W — Flat, 3 rooms, bath, gas, electric; garage if wanted.
C. J. HILL, Agent, 114 N. 7th.

SACRAMENTO, 4335—3 rooms, tile bath; rent $32. (c80)

SACRAMENTO, 4326A—3 rooms, tile bath, steam heat; $32. (c)

SALISBURY, 2138A—4 rooms, bath; also 2 rooms, third floor, $27.

FOR RENT IN ST. MATTHEW'S PARISH

2804A N. Sarah st., 4 and 5 large rooms, bath newly decorated; only $30 and $40.
LORENZ-CHRIEMER-CALMER, INC., 817 Chestnut st.

SARAH, 3147A N.—4 rooms, bath, furnace and garage. Jefferson 8892. (c)

SHERMAN PL., 3887—3 rooms, bath, garage, near Fairground Park. (c)

SLATTERY, 2504—4 large rooms, bath; good condition; only $22.50. BERGJANS & BOERNEMANN, 919 Chestnut.

SLATTERY, 2618—3 rooms and bath; electric and gas; rent reasonable. (c)

SLATTERY, 2612A—3 large rooms bath and toilet; good condition; cheap. (c7)

SPRING, 4006—3 rooms, bath, electric, closets and bath; $20. (c83)

SPRING, 2713A N.—6 rooms, bath, electric, furnace; reduced, $35; open. (c99)

ST. FERDINAND, 3845—3 rooms, hardwood floors, tile bath, furnace; $2.50; open.

WRISBERG'S, 3204 S. Grand. PRos. 0042. (c99)

ST. FERDINAND, 4007A—
good condition. Key on premises.

ST. FERDINAND, 4022A—3 large rooms; all conveniences; $20. (c)

ST. LOUIS, 1435-37A-59A—2d floors, 4 rooms, gas and electric; $15.
EUGENE J. ALTHEIMER, WILLIAMS & CALMER, INC., 817 Chestnut st.

ST. LOUIS, 4231—6 rooms, modern, furnace, garage; excellent condition; $45. (c83)

ST. LOUIS, 3907A—3 rooms, tile bath and furnace; $35. JEfferson 8892. (c)

ST. LOUIS, 2705-11A—Rents reduced, 3 rooms, water, electric, $16. (c62)

ST. LOUIS, 3907—3 rooms, 4 closets, furnace; reduced; near 2 car lines. (c8)

ST. LOUIS, 1014—3 rooms, $15; 1 month rent free.

SULLIVAN 3861A—4 rooms, tile bath, hot-water heat. Colfax 1088R. (c99)

SULLIVAN 3540A—3 rooms, laundry; $21; agent premises Sunday 2 till 4.

SULLIVAN, 1938—4 splendid rooms, reasonable rent; no children. (c)

TAYLOR, 4117 N.—3 rooms and kitchenette; furnace, bath; rent reasonable.
KNICKMEYER-FLEER RLTY. & INV. CO. 3129 N. GRAND. COLFAX 3425.

TAYLOR, 3624 N.—4 rooms, tile bath, steam heat; downstairs; $40. COl. 8435R (c7)

TAYLOR, 3628 N.—5 rooms; modern; all conveniences; reduced.

TAYLOR, 4521A N.—Four rooms, bath, newly papered, $25. (c)

TAYLOR, 3002 N.—3 large rooms, tile bath, furnace; rent reduced; $34. (c)

TAYLOR, 2928A N.—3 rooms, bath, furnace; $30. WANSTRATH. MAin 4148.

TREMBLAY, 1024—4 rooms, 5-room efficiency; hardwood floors, tile bath, steam heat, $40; will put in first-class condition. (c62)

THIRTEENTH, 1715 N.—6 rooms, toilet, electric, $22.
LUPPER-ACKER. CHestnut 8005.

TWENTIETH, 4821-23 N.—3 rooms, bath, electric lights newly decorated; rent reduced. (c)

TWENTIETH, 4025A N.—3 rooms, bath, laundry; $22. TYler 3645 (c99)

TWENTIETH, 3119A N.—3 nice, light rooms; new papers; electric; $16. (c)

TWENTY-FIFTH, 3805-07—5 flats, 4 rooms and bath, FOrest 7535J. (c99)

TWENTY-FIFTH, 4032 N.—3 rooms, bath, $20; also garage, $22.50. NEwstead 1270.

TWENTY-FIFTH, 4031A, N.—3 large rooms, bath; $20. Open. FOrest 6957.

TWENTY-FIRST, 3110A N.—3 rooms; month free; children welcome. PArkview 2272J.

TWENTY-FIFTH, 2912 N.—2d floor, 3 rooms, electric; $17. (c62)

GWENTY-FIRST, 3028 N.—4 rooms, front porch; $23. PAr

2000 APARTMENTS, DWELLINGS, HOUSES, FLATS Wanted, For Rent and For Sale in These Columns Today.

FLATS FOR RENT—South

3 ROOMS, ELECTRIC, $20.
917 Carroll; newly decorated; open. C. E. MILTENBERGER, 14 N. 8TH ST.

3957A—2 rooms, bath, furnace, across street from St. Mary's school; conveniently located; will decorate to suit; reasonable.

CASTLEMAN, 4062—3 rooms, bath, furnace; first-class condition; $23. Inquire Dickmann R. E. Co., 823 Chestnut.

CASTLEMAN, 4062A—Modern 5 rooms, shades, rods; $37.50. (c99)

CASTLEMAN, 4047—Modern 5 rooms, in good condition; see owner.

CASTLEMAN, 4108—3 rooms, bath, furnace; $31; adults.

CASTLEMAN, 4030A—5 rooms, modern. (c99)

CHEROKEE, 3000A— (c62)

CHEROKEE, 3000A—Cozy 5-room flat; near school and church; reduced rent. (c)

CHEROKEE, 3407— (c99)

CHEROKEE, 3407—3 rooms, bath, furnace; $30.

CHEROKEE, 3537A—4 rooms, bath, furnace; decorated; reasonable.

CHEROKEE, 1940A—3 rooms, sun room, bath; $25. Lac. 2226. (c2)

CHIPPEWA, 4350A— (c)

CHIPPEWA, 4350A—$17.50. (c99)

CHIPPEWA, 2933—First floor, 3 large rooms, bath; $25; decorated.

4225A CLEVELAND

Seven rooms, bath, furnace; newly decorated; dandy rooming house; make an offer.

FEDERER, 2610 Gravois. PRospect 1519.

CLEVELAND, 4209-32A—5 or 6 rooms, bath; newly decorated; ready to occupy; reasonable.

MORRIS AACH R. E. CO., INC., 826 Chestnut

CLEVELAND, 4045A—Just vacated; very large rooms, bath; in excellent condition; good neighbors.

CLEVELAND, 4155—Modern, 4 rooms; 5-room efficiency; $40.

J. HALLER R. E. CO., 216 Wainwright Bldg.

CLEVELAND, 4042A—3 rooms, bath, furnace, basement; $25. CAbany 2955J

CLEVELAND, 2120A (4500 Cleveland)—3 rooms, dinette, new; MUl. 3191.

CLEVELAND, 4506A—Modern 4 rooms; hardwood floors, garage; $45. Hiland 8245.

CLEVELAND, 4027—3 rooms, bath, electric; porches; liberal concession. PRos. 4639

CLEVELAND, 4117—Coal furnished; modern; 5 rooms; nice corners.

COMPTON, 3716 S.—4 nice rooms, bath, fireplace; steam heat; gas heater. HALL REALTY CO., 4715

COMPTON, 4359 S.—Modern; almost new; plenty of sunshiny rooms; Rollaway beds; 1 block from Hamilton Park; rent reasonable.

COMPTON, 3528 S.—3 rooms, bath; electric.

COMPTON, 3710A—3 rooms and bath; newly decorated. Inquire CHARTRAN & CO., 722 Chestnut st.

COMPTON, 3843 S.—Three large, modern rooms; tile bath. RIverside 0439W

COMPTON, 3930 S.—4 rooms, bath, hot-water heat; $45. Call P. J. REGAN, MAin 4492.

CONNECTICUT, 3521A—6 rooms, hardwood floors, tile bath, steam heat, garage; decorated; $80. PRospect 0674.

CONNECTICUT, 3530—Six rooms, sun parlor, hardwood floors, tile bath; newly decorated; heat furnished if desired.

CONNECTICUT, 3530A—3 rooms, bath, furnace; $32.

CONNECTICUT, 3546 S.—3 rooms, bath, furnace; $30. Inquire CHARTRAN & CO., 722 Chestnut st.

CONNECTICUT, 3547—5 rooms, bath, furnace; garage; new decorations.

CONNECTICUT, 3902—4 rooms, dressing room; garage.

CONNECTICUT, 4144—4 modern rooms; hardwood floors; newly decorated; finish bath; furnace.

CONNECTICUT, 3536—5 rooms, large sun room; steam heat; reasonable.(c68)

CONNECTICUT, 3651A — 3 rooms; rollaway bed; modern; rent $45.

CONNECTICUT, 3651A—3 rooms, tile bath; no children.

CONNECTICUT, 3656—3 rooms, tile bath; no children.

CONNECTICUT, 3656—6 rooms, light, comfortable home; reduced. Cabany 7582.

CONNECTICUT, 3810A—4 rooms and bath, first floor; newly decorated; $40. (c)

CONNECTICUT, 3810A—3 rooms, bath; electric; garage; $40. (c62)

CONNECTICUT, 4124—3 rooms, bath, etc.; $25; Grand 4425J.

CONNECTICUT, 4124A—4 rooms, bath, furnace; water; $25. (c)

CONNECTICUT, 4125—5 rooms, bath, furnace. (c)

CONNECTICUT, 4125A—6 rooms, bath, furnace; $40. LI. 0242. (c99)

CONNECTICUT, 4127—3 rooms, bath, furnace; $30; privilege rooming. (c)

CONNECTICUT, 4127A—3 rooms, bath, furnace; $30. (c)

CONNECTICUT, 4128—3 rooms, bath, furnace; $30. (c)

CONNECTICUT, 4128A—3 rooms, bath, furnace; $30. (c)

CONNECTICUT, 4129—3 rooms, bath, furnace; $30. (c)

CONNECTICUT, 4129A—3 rooms, bath, furnace; $30. (c)

CONNECTICUT, 4130—3 rooms, bath, furnace; $30. (c)

CONNECTICUT,

FLATS FOR RENT—West

ARLINGTON, 1393A—5 rooms, newly decorated; reasonable; near school. (c)

ART HILL, 1027—Beautiful 3 rooms; garage; modern. MUlberry 1228. (c60)

DON'T MISS THIS

916 Aubert; 6 large rooms, newly decorated throughout; including hardwood floors and furnace; roll-rim built-in tub, pedestal washstand. Call us for rent. CHestnut 0606.

AUBERT, 1240A—Four rooms, bath, furnace; rent reasonable. M. Felberbaum, FOrest 4100.

AUBERT, 1338—3 rooms, newly decorated; bath, furnace; rent reasonable. (c)

AUBERT, 1335—4 beautiful rooms; furnace; decorated; reduced, $28. FO. 6026W

AUBERT, 1340A—5 rooms, reduced $30. FOR. HEAT. KOHNER R. CO., 814 Chestnut.

FOUR ROOMS, NEW.

6611A Bartmer, single flat, good condition; hardwood floors, tile bath, furnace; cheap.

BARTMER, 6028A—6 rooms, bath, steam heat; good condition; $40. (c60)

BARTMER, 6213A—6 rooms, electric, gas, bath, $15. FOrest 8580. (c)

BAYARD, 903 (entrance 4827) — New apartment-flat, 3 large rooms, $37.50; moving paid. MUlberry 1067.

BAYARD, 1343—3 large rooms, bath; electric, etc.; $30.
EDMUND N. DAVIS, 4060 Page.

BAYARD, 1218A —3 beautiful rooms, hardwood floors, tile bath, new; $35. (c62)

BAYARD, 781—5 rooms, hot-water heat, garage; $50. FOST. 732 Chestnut.

BELT, 1407A—5 rooms, bath, electric furnace; newly decorated, $30.
MORRIS AACH R. CO., Inc., 826 Chestnut.

BELT, 1400—Five rooms and bath, clean; janitor service; $45. (c)

BERTHOLD, 4940 — 5-ROOM SINGLE FLAT; MODERN; $40; WITH GARAGE. SCHAEFER K. F. CO. Rlv. 2277. (c62)

BERTHOLD, 4015A—7-room modern flat, garage, hot-water heat; $50. (c60)

BIG BEND BL., 1319A—3 rooms, bath, steam heat; rent $30.

BOYLE, 1422 A. ABE H. E. CO., 801 Chestnut

BLACKSTONE, 1314 — Single, 4-5 rooms, nicely arranged; clean, comfortable; hardwood floors, garage. (c62)

BLACKSTONE, 1320A—6 very modern rooms; reasonable. Parkview 4780W.

BLACKSTONE, 1470A—5 rooms, strictly modern.

BLACKSTONE, 1468—4 rooms, bath, furnace, $35.

BOYLE, 923 S.—3 rooms, modern; lower flat, Riverside 3814.

BOYLE, 1110A — 5 rooms, bath, electric, furnace; newly decorated and painted; $35

BOYLE, 923 S.—3 rooms, modern lower flat, Riverside 3814. (c62)

BREDELL, 1414—Modern 4-room bungalow; $35. JEfferson 2547. (c60)

4 Rooms and Bath—$25.00

1443-41 Burd, first or second floors: good room. Call Chestnut 4545.
EUGENE J. ALTHEIMER, WILLIAMS & CALMER, INC., Chestnut st.

BURD, 1428A—Modern 3 rooms, new furnace, rent reasonable.

$75 Apartment Now $65

Steam heat, janitor service; large yard; ideal for children. 5537 Cabanne, corner (rear). Riverside 5200.

CABANNE TER., 6060—4-room flat; best in city for money; reduced to $22.50; Hodiamont cars to Catalpa. (c80)

5143 CATES, NEAR SOLDAN HIGH.

Six large rooms, bath; conveniences; newly decorated; reasonable. (c)

CATES, 4717A—6 rooms, all conveniences. (Cabany 3551R. Wilkins. (c7)

CATES, 5211—4 rooms, bath, furnace, decorated, Keys at 5209A. (c7)

CENTRAL, 1019—4 rooms, bath, furnace, garage; $45. (c)

CHAMBERLAIN, 6617—3 rooms, modern; garage; reasonable. (c99)

CHOUTEAU, 4515—Four rooms; Murphy bed; stove. (c)
CARTER REALTY CO.,
EVergreen 1123-24. 7301 Natural Bridge.

CHOUTEAU, 4514—4 rooms, hardwood floors, Murphy bed, tile bath, steam heat; cut to $40.

CHOUTEAU, 4508—5 rooms, bath, furnace; rent reduced to $40. (c99)
WM. LOUIS TRUST CO. LIN. 0461.

CHOUTEAU, 4412—5 rooms, furnace; garage; rent $35. (c99)

CHOUTEAU, 4381A—Three rooms, bath, gas, electricity; desirable; $25.

CHOUTEAU, 4210A—3 rooms, bath, $25. Call Monday morning.

CLARA, 1205A—Six rooms, furnace; newly decorated; rent $42.50. (c)
JOS. L. KOHNER R. CO., 814 Chestnut.

CLARA, 1465A—3 rooms, bath, furnace, coil; extra clean. HACKMANN, 1000 Chestnut st.

CLARA, 1472A—5 rooms, screened porch, modern conveniences, $35. (c)

CLARA, 1429A, furnace, $27.

CLARA, 1013—4 rooms; hardwood floors, tile bath, heat; $45.

CLAYTON, 6629 — Block west of St. Mary's; 5-room efficiency; Frigidaire, gas range; garage. DElmar 3996R. (c62)
NICE FLAT, $27.50
4537A Clayton; 4 rooms, bath.
GLICK, Realtors, 822 Chestnut.

CLAYTON, 4764-A—4 rooms and bath; these; modern; $28. 3 rooms, LAclede 8475. (c2)

COCKRILL, 1117A—Three large rooms, newly decorated; rent cheap; ½-block north 13 bus. (c)

COMMODORE DR., 1031—6 rooms and sleeping porch; oil burner; rent reasonable. (c1)

COOK, 4367—Modern conveniences; electric and bath; $45. JEfferson 1929. (c62)

MISSISSIPPI VALLEY TRUST CO.
RENT REDUCED
DESIRABLE
FLAT
6715A Crest: 5 rooms; hot-water heat and garage. For particulars, call
MISSISSIPPI VALLEY TRUST CO.,
CEntral 5730. Broadway and Olive.

CREST, 6715—**5 ROOMS, BATH—$35.**
6745 Crest; 1 block north of Bartmer; east of Ferguson av.; lovely rooms; modern; garage; rent reduced; model.
E. J. CORNWELL R. E. CO., 111 N. 7th.

CREST, 6847A—4 rooms, closet bed; weatherstripped; all modern; garage; fine location. (c62)

CREST, 6714—5 rooms modern; ½ block from Pershing school. LAclede 5131. (c99)

CREST, 7725—Two bedrooms, large living room, dining room, kitchen, tile bath; steam heat; weatherstripped; garage.
WM. J. ABBOTT REALTY CO., Chest. 8035.

DELMAR, 4726A-30—4 bright rooms, bath; rent $40.
GRACE REALTY CO., or Wydown 0832W (c)

DELMAR, 5018—6 large rooms; heat furnished; owner will decorate; reduced rent.
SAVINGS TRUST CO., FOREST 8240.

DELMAR, 4451A—6 rooms, bath, furnace, $37.50 open.
J. W. GIBSON R. CO., 514 Wainwright.

DELMAR, 5102—3 large rooms, bath, steam heat, newly decorated throughout; reduced to $40. (c)

DELMAR, 4357A—6 large rooms, bath, heat furnished; reasonable rent.
BISHOP REALTY CO. MAIN 3557.

DELMAR, 4920A—6 rooms and bath; garage, business. Rent $45.
L. V. CARTAN & CO., 722 Chestnut st.

DELMAR, 4616A — 7 rooms, heat furnished; rent reduced to $60; open. (c99)

DELMAR, 4806—3 rooms and bath, 1st floor; splendid condition; $40.

DELMAR, 5049A-51A—6 large clean rooms, bath, furnace; only $40. (c62)

DELMAR, 5662A—Six-room flat; hot-air heat; $40. A. CRUNBERG, Main 4563.

DELMAR, 4256—5 rooms, bath, furnace; garage; $40. Open. FOrest 6057.

DELMAR, 5173A—Modern 6 rooms, perfect condition; can make rent attractive.

DELMAR, 5051A—6 large, clean rooms, bath, furnace; only $40. (c62)

DELMAR, 3817—6 rooms, garage $35.
GRACE 100 R. 8th.

914 EASTGATE—UNIVERSITY CITY.

A beauty, 4 rooms and Murphy bed; $47.50, with heat and janitor service; garage, if desired; over on terminus.

EASTON, 5803A—3 rooms, bath, newly decorated; best condition; good convenient location; $35. Apply S. Bashowitz Sons, 803 Landers Bldg. and Central 7175.

EASTON, 5846A — Five rooms; heat furnished; in A1 condition; rent $50.
JOS. KOHNER R. CO., 814 Chestnut.

EASTON, 3967—4 rooms, bath, electric, etc.; $20.
EDMUND N. DAVIS, 4060 Page.

EASTON, 4433A—3 rooms, bath, hot-water; decorated; $18; garage, CA. 6566. (c62)

EASTON, 4810A—3 rooms, bath, shades, screens, electric, laundry; $27.

EASTON, 5104—Four large rooms, newly decorated; furnace, garage; $32.50.

EASTON, 4973A—
Four rooms, bath, $25; open.

EASTON, 4434—6401 Wellemar: 3 rooms, $15; month free. DElmar 3240. (c)

RENT REDUCED
WHITE NEIGHBORHOOD

4330 Enright; 4 rooms, $32.50, bath, 1st floor, bath, gas and electric. Open.
EUGENE J. ALTHEIMER, WILLIAMS & CALMER, INC., 817 Chestnut st.

FLATS FOR RENT—West

ENRIGHT, 5084—5 rooms, bath; electric and furnace; $32.50. 5084A Enright, 5 rooms, bath, electric and furnace. Call CEntral 4468. (c)

ENRIGHT, 5177—6 and ½ room flats; garage; warm-air heat; will redecorate; rent reduced. Call CEntral 8394. 1528 Hogan. (c60)

ENRIGHT, 5054A—6 light rooms, bath, furnace, new fixtures and shades.
HENRY HIEMENZ R. CO. CEntral 8452.

ENRIGHT, 5174—6 rooms, newly decorated; garage; furnace heat. (c)

ETZEL, 5908—3 rooms, bath; electric furnace, garage; $45. 5910 Etzel, eight rooms, modern, garage, $60.
MORRIS AACH R. CO., Inc., 826 Chestnut.

ETZEL, 6765—4 fine rooms, bath, garage; furnace heat; hardwood floors; newly papered and painted; $40.
OREON E. & R. G. SCOTT, 800 Chestnut.

ETZEL, 5753—6 rooms, reasonable; steam heat, hot water. MUlberry 4535.

ETZEL, 5545A—5 rooms; excellent condition; modern; $30. (c83)

ETZEL, 5616—6 light, airy rooms, hardwood floors; brick garage; adults. (c8)

ETZEL, 6030A—3 large, bright rooms; garage; $35. COlfax 0927W.
FIRST FLOOR FLATS.

782 Euclid; 4 rooms, bath, furnace, 1076 S. Kingshighway; 5 rooms, hot-water heat, $40.
703 S. Boyle, 3 rooms, marble sink, $27.
WALTER JONES R. E. CO., FOrest 7054.

EUCLID, 750 N.—6 rooms, tile bath; good furnace. FOrest 0736W. (c62)

EUCLID, 1146 N.—3 rooms and bath; (c)

EVANS, 3717—3 rooms, bath and electric; first or second floor; first-class condition.
F. J. CORNWELL R. E. CO., 111 N. 7th.

EVANS, 4608A — 5 rooms; furnace, inside stairs; newly decorated, fixtures new. $40.
JOS. L. KOHNER R. CO., 814 Chestnut.

EVANS, 4000—5 rooms, hardwood floors, furnace, $35.
WALTER JONES R. E. CO., 5546 Easton

EVANS, 3969—3 rooms and bath, $25.
CURT C. MACK, Realtor, Clies. 5867.

EVANS, 4309A—Modern 5 rooms, newly decorated, new fixtures; reduced. (c)

EVANS, 4357—Modern 3-room flat; $25, newly decorated. (c99)
Cabany 8705.

EVANS, 3828-30—3 rooms, toilet, electric lights; $20 and $21.

EVANS, 4656—Four rooms, bath, furnace.

EVANS, 3722A—3 rooms, bath, gas, electric, attic, $25; adults. Keys 3716 Evans.

EVANS, 4349 — 4 rooms, bath; electric; gas water heater; yard for trucks, $20.

EVANS, 3815A—Modern; 5 rooms; newly decorated; reasonable. MUlberry 5543.

EVANS, 4595A—3 rooms, bath; large porch; $19. Call DElmar 0473R.

EVANS, 3069—5 rooms, bath; $22.50.
ARTHUR HALLER R. CO., 216 Wainwright

EVANS, 4240W—4 large rooms, bath, gas, electric, garage. (c99)

FOREST PARK, 4375 — 4 rooms, breakfast room, sunroom; automatic water heater, Murphy bed; steam heat; outside janitor service; $50.
JOHN H. ABBOTT, Realtor, 709 Chestnut.

FOREST PARK, 4506—4 rooms, breakfast room, steam heat; outside janitor service; newly decorated and painted; $45. (c99)

FOREST PARK, 4322—6 rooms, bath, furnace, $50; open; concessions. A. JAY KUHS.

FOREST PARK, 3628A—5 rooms, bath, electric, $30. GLICK, Realtors, 822 Chestnut.

FOREST PARK, 4383A—6-room flat, perfect condition; $45. Cabany 1380. (c53x)

FOREST PARK, 3965A—5 rooms, bath; convenient location; will condition; very reasonable. Cabany 6354J. (c99)

FORSYTHE, 7314A—Beautiful 5 rooms; sun parlor; steam heating plant; electric refrigerator; gas stove; garage.
A. G. BLANKE R. E. CO., 711 Chestnut.

FORSYTHE, 7125—Attractive modern 6-room tower; hot-water heat, shades, screens; garage $80; open.

JOHN DICKERY & SON, 1002 Chestnut.

FOUNTAIN, 4873—4 modern rooms; garage; close to school; reasonable. (c83)

GAMBLETON PL., 6121—3 rooms, bath, electric, new paper; $20. FOrest 5860.

GIBSON, 4324—New steam furnaces; newly decorated; 1-piece sinks; 4 rooms, first floor, 5 rooms, breakfast nook, second floor; reduced to $32.50 and $35.
BRADLEY & QUINETTE, Chestnut 6528.

GIBSON, 4222—Another big cut in rent; was $30, now $22.50 for 3 rooms, in-a-dor bed, bath; modern flats; see them today.
709 S. Boyle, 3 rooms, marble sink, $27.
WALTER JONES R. E. CO., FOrest 7054.

GIBSON, 4381A—3 rooms, bath; in good condition; $27.50. (c)

GIBSON, 4432A—5 rooms, bath; hot-water heat.

GIBSON, 4459A-61A—Three rooms, alcove, bath, screens, LAclede 0148. (c62)

GIBSON, 4234—3 nice rooms; $25. (c)
DROZDA REALTY CO., 4006 CHOUTEAU.

GOODFELLOW, 1318—6 rooms, bath, furnace; reasonable. Page bus.

GOODFELLOW, 1330A—6 rooms, modern; heat furnished; rent reasonable. (c62)

GRANVILLE PL., 1406—Five clean, warm, light, comfortable rooms. FOrest 5128J. (c7)

GRATIOT, 4203-4203A—3 rooms; $18.
DROZDA REALTY CO., 4006 CHOUTEAU.

GREER, 1473—3 rooms, bath, furnace; modern; garage; open; reasonable.
J. HALLER R. CO., 216 Wainwright Bldg.

Four Rooms, Reduced, $32.50

1440A Hamilton; hardwood floors.
JOS. L. KOHNER R. CO., 814 Chestnut.

HAMILTON, 1010—Stay warm with oil heat; heat 4 rooms in convenient location; rent only $30; tank full oil free.
BRADLEY & QUINETTE, Chestnut 6528.

HAMILTON TERRACE, 5983—Four rooms, first floor, A1 condition; hardwood floors, hot-water heat; garage.

HAMILTON, 5155—5-room bungalow-flat; first-class condition; $40, with concession. (c99)

HAMILTON TER., 5978—Modern 4 rooms, bath, room, Hiland 2469.

HAMPTON, 1244—4 rooms, bath, hot-water heat; newly decorated; 2 block from Forest Park; rent $42.50. Call Hiland 1969.
DALY & McCABE R. E. CO., 801 Chestnut

HAWTHORNE, 1318-1320 — 4-room efficiency apartments; very desirable.
PARK SAVINGS TRUST CO.
CLAYTON AND DE MUN, HILAND 3390.

HAWTHORNE, 1310 (at Market car loop) —Craftex living room, dinette, kitchenette; large closed-off bedroom; screened porch; $40; concession. MAin 2094.

HODIAMONT, 1244 — 5 rooms, modern; steam heat furnished; in excellent condition; $40. HEMMELMANN-SPACKLER R. E. CO. 701 Chestnut st.

HODIAMONT, 1072A (2d floor)—3 rooms, newly decorated; heat furnished; $45.
EUGENE J. ALTHEIMER, WILLIAMS & CALMER, INC., 817 Chestnut st.

HODIAMONT, 1279—3 rooms, screened porch, furnace.
B. A. THOMPSON, 5872 DELMAR.

HODIAMONT, 1216—4 rooms, modern; in first-class condition; rent low.
Jos. F. Dickmann R. E. Co., 623 Chestnut.

HODIAMONT, 1242A—5 rooms and bath; inside thoroughly cleaned and painted. (c99)

HORTON PL., 6019—3 rooms, bath, $26.
JOHN H. ABBOTT, Realtor, 709 Chestnut.

HUNT, 4413—3 rooms, bath, gas, electric; rent $22.50. LAclede 4214.

HUNT, 4332—3 fine rooms; 2d floor; electric, etc.; open; $18.

ISADORE, 1280A — 4 rooms, tile bath, hardwood floors, furnace heat, sleeping porch; $27.50. COlfax 1477W.

JULIAN, 6236—Downstairs, 5 modern rooms, including garage, $40. STer. 5485. (c99)

JULIAN, 6232—Five rooms, Murphy bed, modern; garage; $40. Cab. 1009. (c62)

JULIAN, 6039A—Five rooms, steam heat, garage; $40. CHestnut 6909.
4712-16 KENSINGTON PLACE.
3 large rooms will paper; rent $22.50.
B. B. STOLMAN R. E. CO., 4003 Chouteau
NEwstead 1001. (c62)

KENSINGTON, 5115—7 beautiful, light rooms, tile bath; convenient to schools, churches, transportation; reasonable. (c)

KENSINGTON, 5190—6 rooms, modern; will decorate; rent reasonable.
J. W. KERR R. CO., 109 N. 10th MA. 2624

KENSINGTON, 4707-4 rooms; redecorated; heat, janitor; $30. FOrest 3716W. (c99)

KENSINGTON, 5012 — 6 rooms, bath, good condition; reduced. EVerg. 3506. (c80)

KENSINGTON, 5226—6 rooms, hardwood floors; steam heat furnished; janitor. (c62)

KENSINGTON, 5220—
7 rooms, tile bath and furnace.

KENSINGTON, 5240—6 rooms, modern; garage; $40. Riverside 5241.

KENSINGTON, 4716—5 rooms; all conveniences, $30. Call DElmar 1272W. (c8)

KENSINGTON, 5108—5 rooms, newly decorated; all conveniences; concession.

KINGSBURY, 6003A—3 rooms, tiled bath, heat furnished.
SCHWENKER REALTY CO., 818 Chestnut

Splendid Flat, $40

Facing Forest Park, 910 S. Kingshighway; 6 rooms and bath, furnace; in good condition.
J. M. LEVI & CO., 109 N. 7th st.

FLATS FOR RENT—West

KINGSHIGHWAY, 1154A S.—3 rooms and bath; $28. concessions. 2 blocks south of Forest Park. (c99)

KINGSHIGHWAY, 926 N.—Seven rooms, modern; rent reduced to $50.
WM. L. KOHNER R. CO., 814 Chestnut.

LACLEDE, 4012—3 rooms, bath and electric; $25; open; in good condition.
JOST REALTY CO., INC.,
Chestnut 2575.

LACLEDE, 4105-25—A real bargain; 4 or 5 rooms and bath, heat, hot water and janitor service; rent $43 to $50.
OREON E. & R. G. SCOTT, 800 Chestnut.

LACLEDE, 3677A — 6 rooms, modern; large yard; garage; $42.50.
EDMUND N. DAVIS, 4060 Page.

LACLEDE, 3838A—3 rooms and bath; reduced to $25. FOrest 8580.

LANSDOWNE, 4959A—3 rooms, hall room, bath and furnace; $35. Riverside 5097.

LAUREL, 1465A—5 rooms, garage, $35. 4564 McMillan, 4 rooms, bath, $25.
DIETSELHORST CO., PArkview 0290.

LAUREL, 465—6 choice, light rooms; near Delmar; hot-water heat; concession to desirable tenant. PArkview 3845.

LEXINGTON, 6317 — 4 rooms, bath, $30. COlfax 0927W.

LOUISVILLE, 1108—4 fine rooms; also sleeping porch, bath, furnace heat; hardwood floors; garage. See it for rich choice.
OREON E. & R. G. SCOTT, 800 Chestnut.

MODERN FLAT—GOOD LOCATION. 1149A Louisville, 3 rooms, furnace, $35.
GLICK, Realtors, 822 Chestnut.

McCAUSLAND, 1520—5 rooms, modern; hardwood floors; garage; $42.50.
JOS. L. KOHNER R. CO., 814 Chestnut.

6 ROOMS AND GARAGE, $57.50.
Hot-water heat; in good condition; to responsible tenant. Open today. 5742 McPherson; gas stove furnished.
Jos. F. Dickmann R. E. Co., 623 Chestnut.

McPHERSON, 3963A — ROOMS, BATH; NEW FURNACE, SHADES, REDECORATED, FLOORS REFINISHED; CONCESSION TO PERMANENT TENANT. (c)

McPHERSON, 4047—2d floor, 7 rooms; hardwood floors, steam heat. Open.
ANDERSON-STOCKE-BUERMANN.

McPHERSON, 5722—5 rooms and bath; modern in every respect; $50.
OREON E. & R. G. SCOTT, 800 Chestnut.

McPHERSON, 4022—6 rooms and bath; 1st or 2d floor; newly decorated; $40.
OREON E. & R. G. SCOTT, 800 Chestnut.

McPHERSON, 5764A—6 modern rooms, sleeping porch; steam heat; concession. (c99)

McPHERSON, 4012—7 rooms, bath, $60. SPEED REALTY CO., 3740 LINDELL.

McPHERSON, 5777—5 homelike rooms; convenient location; hot-water heat. (c)

MANCHESTER, 4046-48A — 4-5 rooms, bath, etc.; being reconditioned; open.

MANCHESTER, 4312-14—3 rooms, bath, furnace; reconditioned; rent reasonable.

MANCHESTER, 4522A—4 rooms, bath.
DROZDA REALTY CO., 4006 CHOUTEAU.

MANCHESTER, 4108A—Five rooms, bath, furnace.
CARTER REALTY CO.,
EVergreen 1123-24. 7301 Natural Bridge.

RENT REDUCED TO $22.50
4108 Manchester; 3 rooms, bath, electric; newly decorated.

MAPLE, 5758A—5 rooms, bath, furnace; all large, light rooms, reconditioned throughout; near school, church, car line.
AT A REDUCED RENTAL.
MORRIS AACH R. CO., Inc., 826 Chestnut.

MAPLE, 5046A—7 large rooms; reasonable rent. SENTURIA, MAin 2184.

MAPLE, 5634A — 5 rooms; $40; concession. Cabany 8768. Open.

MARCUS, 1327 (2d floor)—6 rooms, newly decorated and painted; special terms to responsible tenant; open today.
L. H. WISSMANN R. E. CO., 119 N. 7th.

MARCUS, 1329—Second floor, five rooms, hot-water heat, hardwood floors; open.
L. H. WISSMANN R. E. CO., 119 N. 7th.

MARCUS, 1210A—Very desirable 3 rooms, bath, hall, pantry.

MARYLAND, 4631A — 5 rooms, steam heat; $55.
Frank J. Fick R. E. Co., Wainwright Bldg.

MARYLAND, 4332—3-room efficiency; $40.
Morsel-Prange & Co., Colfax 2314.

MINERVA, 5970—5 rooms, 1st floor; bath, heat, light; adults.

MONTCLAIR, 1393—3 fine rooms, bath; electric; inside way to furnace; $27.50.
O'LOUGHLIN R. E. CO., Main 2356. (c)

LINDELL, 3954—6 beautiful modern rooms, near college and Cathedral parish and public school; very cheap. (c)

LINDELL, 3904—5 nice modern rooms; screen porch; very cheap. (c)

LOUISVILLE, 1108—4 fine rooms; also sleeping porch, bath, furnace heat; hardwood floors; garage. See it for rich choice.
OREON E. & R. G. SCOTT, 800 Chestnut.

MODERN FLAT—GOOD LOCATION. 1149A Louisville, 3 rooms, furnace, $35.
GLICK, Realtors, 822 Chestnut.

McCAUSLAND, 1520—5 rooms, modern; hardwood floors; garage; $42.50.
JOS. L. KOHNER R. CO., 814 Chestnut.

6 ROOMS AND GARAGE, $57.50.
Hot-water heat; in good condition; to responsible tenant. Open today. 5742 McPherson; gas stove furnished.
Jos. F. Dickmann R. E. Co., 623 Chestnut.

McPHERSON, 3963A — ROOMS, BATH; NEW FURNACE, SHADES, REDECORATED, FLOORS REFINISHED; CONCESSION TO PERMANENT TENANT. (c)

McPHERSON, 4047—2d floor, 7 rooms; hardwood floors, steam heat. Open.
ANDERSON-STOCKE-BUERMANN.

McPHERSON, 5722—5 rooms and bath; modern in every respect; $50.
OREON E. & R. G. SCOTT, 800 Chestnut.

McPHERSON, 4022—6 rooms and bath; 1st or 2d floor; newly decorated; $40.
OREON E. & R. G. SCOTT, 800 Chestnut.

McPHERSON, 5764A—6 modern rooms, sleeping porch; steam heat; concession. (c99)

McPHERSON, 4012—7 rooms, bath, $60. SPEED REALTY CO., 3740 LINDELL.

McPHERSON, 5777—5 homelike rooms; convenient location; hot-water heat. (c)

MANCHESTER, 4046-48A — 4-5 rooms, bath, etc.; being reconditioned; open.

MANCHESTER, 4312-14—3 rooms, bath, furnace; reconditioned; rent reasonable.

MANCHESTER, 4522A—4 rooms, bath.
DROZDA REALTY CO., 4006 CHOUTEAU.

MANCHESTER, 4108A—Five rooms, bath, furnace.
CARTER REALTY CO.,
EVergreen 1123-24. 7301 Natural Bridge.

RENT REDUCED TO $22.50
4108 Manchester; 3 rooms, bath, electric; newly decorated.

MAPLE, 5758A—5 rooms, bath, furnace; all large, light rooms, reconditioned throughout; near school, church, car line.
AT A REDUCED RENTAL.
MORRIS AACH R. CO., Inc., 826 Chestnut.

MAPLE, 5046A—7 large rooms; reasonable rent. SENTURIA, MAin 2184.

MAPLE, 5634A — 5 rooms; $40; concession. Cabany 8768. Open.

MARCUS, 1327 (2d floor)—6 rooms, newly decorated and painted; special terms to responsible tenant; open today.
L. H. WISSMANN R. E. CO., 119 N. 7th.

MARCUS, 1329—Second floor, five rooms, hot-water heat, hardwood floors; open.
L. H. WISSMANN R. E. CO., 119 N. 7th.

MARCUS, 1210A—Very desirable 3 rooms, bath, hall, pantry.

MARYLAND, 4631A — 5 rooms, steam heat; $55.
Frank J. Fick R. E. Co., Wainwright Bldg.

MARYLAND, 4332—3-room efficiency; $40.
Morsel-Prange & Co., Colfax 2314.

MINERVA, 5970—5 rooms, 1st floor; bath, heat, light; adults.

MONTCLAIR, 1393—3 fine rooms, bath; electric; inside way to furnace; $27.50.
O'LOUGHLIN R. E. CO., Main 2356. (c)

LINDELL, 3954—6 beautiful modern rooms, near college and Cathedral parish and public school; very cheap. (c)

LINDELL, 3904—5 nice modern rooms; screen porch; very cheap. (c)

LOUISVILLE, 1108—4 fine rooms; also sleeping porch, bath, furnace heat; hardwood floors; garage. See it for rich choice.
OREON E. & R. G. SCOTT, 800 Chestnut.

MAFFITT, 4533A—3 rooms, bath, furnace, garage; partly furnished, $35 month.
LONGE VILLA—3 rooms, beautifully furnished; $45. FOrest 7043J. (c83)

UNION, 2433—**Furnished 5-room efficiency; sleeping porch. EVergreen 0859.** (c3)

South

GEYER, 2628—Furnished flat, 2 rooms and bath; 2d floor. (c)

McREE, 4175—4 rooms, kitchenette, furnished; garage; adults. Riverside 1181. (c62)

MISSOURI, 1219—Furnished flat, 4 nice large rooms, bath, attic. $30.

NEOSHO, 3127A—Nicely furnished flat, 3 rooms, bath; reasonable. (c)

OHIO, 1103A — 3-room furnished flat; $5.50 week; new inside toilets. (c8)

THIRTIETH, 1802—3-room flat; well furnished; gas, electric; $6 weekly.

TWELFTH, 1714 S. (3d floor)—Nicely furnished, $18. PRospect 1211. (c)

VICTOR, 1112—3 clean furnished housekeeping rooms, first floor, $6.50.

West

BAYARD, 913—4 furnished rooms, clean, modern; hot-water heat.

CLAYTONIA TER., 1009—Lovely 6 rooms (Canary 0937, Sterling 1057. (c8)

EVANS, 4201W—3 rooms, alcove, 2 beds, bath, heat, gas, electric, phone. (c)

FLAT—Four rooms, nicely furnished, $10 weekly, $35.50 month. Cabany 7235. (c)

MAPLE, 3938—Newer; private home; to responsible party; 6-room flat; well furnished, airy, light, good closets, large Frigidaire; hot-water heat; references. (c)

MONTCLAIR, 1398B—1st floor, corner; 3 rooms, bath; real home; $40. FOr.7235W. (c4)

MONTCLAIR, 1382 (Principia)—4 rooms, 2 bedrooms, unfurnished. FOrest 4827. (c)

WALTON, 7353A—Four rooms, bath, furnished; two beds; $30.

WALTON, 1165A—3 large rooms, electric, gas and water, $18 month. (c)

YALE, 1618—3 rooms and bath, nicely furnished; all conveniences. (c62)

FLATS FOR RENT—West

WICHITA, 4535—4 or 5 rooms, all modern improvements. (c99)

6-ROOM EFFICIENCY
ONLY $40.

7218 Wise; hardwood floors, steam heat, Murphy bed, tile bath, gas stove; garage optional.
WENELICK MANAGEMENT, CH. 6000.

WISE, 6607A—3 rooms, strictly modern; rent reasonable. Sterling 0778. (c99)

WOODLAND DRIVE, 1402—4 rooms; modern; rent reduced. Riverside 7367Z. (c83)

YALE, 1910—Modern, $35. 1824 Yale, $37.50. 6329 Spencer, $15. Hiland 1790. (c)

FLATS FOR RENT—Furnished

North

ELLIOT, 1518 — Furnished flat; will sell furniture.

RENT REDUCED
3 ROOMS, FURNISHED, $27.50
3214 Montgomery; bath, electric; nicely furnished throughout. Key at 3222. (c99)

NINTH, 3608 N.—3 rooms, bath; garage. TYler 2975W.

SPRING, 2516 N.—3-room flat, furnished; $20.

Northwest

Furnished Flat, 3 Rooms, $25

Nice clean 3-room flat, furnished with good furniture; 24 months' rent and the furnishings are yours, large yard for children; convenient to schools and car line; quiet and respectable neighborhood; ready for occupancy. See 3936C Kennerly. (c69)

MAFFITT, 4533A—3 rooms, bath, furnace, garage; partly furnished, $35 month.
LONGE VILLA—3 rooms, beautifully furnished; $45. FOrest 7043J. (c83)

UNION, 2433—**Furnished 5-room efficiency; sleeping porch. EVergreen 0859.** (c3)

South

GEYER, 2628—Furnished flat, 2 rooms and bath; 2d floor. (c)

McREE, 4175—4 rooms, kitchenette, furnished; garage; adults. Riverside 1181. (c62)

MISSOURI, 1219—Furnished flat, 4 nice large rooms, bath, attic. $30.

NEOSHO, 3127A—Nicely furnished flat, 3 rooms, bath; reasonable. (c)

OHIO, 1103A — 3-room furnished flat; $5.50 week; new inside toilets. (c8)

THIRTIETH, 1802—3-room flat; well furnished; gas, electric; $6 weekly.

TWELFTH, 1714 S. (3d floor)—Nicely furnished, $18. PRospect 1211. (c)

VICTOR, 1112—3 clean furnished housekeeping rooms, first floor, $6.50.

West

BAYARD, 913—4 furnished rooms, clean, modern; hot-water heat.

CLAYTONIA TER., 1009—Lovely 6 rooms (Canary 0937, Sterling 1057. (c8)

EVANS, 4201W—3 rooms, alcove, 2 beds, bath, heat, gas, electric, phone. (c)

FLAT—Four rooms, nicely furnished, $10 weekly, $35.50 month. Cabany 7235. (c)

MAPLE, 3938—Newer; private home; to responsible party; 6-room flat; well furnished, airy, light, good closets, large Frigidaire; hot-water heat; references. (c)

MONTCLAIR, 1398B—1st floor, corner; 3 rooms, bath; real home; $40. FOr.7235W. (c4)

MONTCLAIR, 1382 (Principia)—4 rooms, 2 bedrooms, unfurnished. FOrest 4827. (c)

WALTON, 7353A—Four rooms, bath, furnished; two beds; $30.

WALTON, 1165A—3 large rooms, electric, gas and water, $18 month. (c)

YALE, 1618—3 rooms and bath, nicely furnished; all conveniences. (c62)

DWELLINGS FOR RENT

Northwest

JENNINGS RD., 4306—
5-room bungalow; modern. (c)

LAURA, 6397—4 large rooms, newly decorated; modern; open. Owner, P.A. 3447. (c62)

LEXINGTON, 6216—4 rooms, bath; garage; $35. Lindell 0845.

LUCILLE, 5911—6 rooms, bath, breakfast room; reduced to $45. (c99)

5 ROOMS & BATH ONLY $30
2906 MARCUS AVENUE

EUGENE J. ALTHEIMER, WILLIAMS & CALMER, INC., 817 Chestnut st.

OHIOLE, 5471—5 rooms, bath, furnace and garage.

ROOSEVELT PL., 5629—5-room modern bungalow with garage, $35.

RUSKIN, 5084—Brick bungalow, five rooms, bath; hot-air heat; one block to schools, churches.

SEMPLE, 3429—3-room cottage; bath; double garage; large yard; $25. SAUM, 625 Chestnut.

SEMPLE, 3326—4-room cottage. Key at 3320 Semple.

ST. EDWARDS, 5562—6-room bungalow; furnace, bath; convenient to cars, schools nad churches. (c60)

ST. FERDINAND, 4540—Cottage, 5 rooms, bath; rent $36. MUlberry 2436.

ST. FERDINAND, 4631—5 rooms, bath, furnace; garage.

ST. LOUIS, 5426—Four-room brick cottage; tile bath, furnace; $40.
A. G. BLANKE R. E. CO., 711 Chestnut.

ST. LOUIS, 4628—6 rooms, bath, gas, electric and garage; rent reasonable. (c5)

SUNSET COURT, 38—Modern; 6 rooms; Shaw's Pasadena Park; the select bungalow section.
CARTER REALTY CO.
EVergreen 1123-24. 7301 Natural Bridge. (c60)

THEODORE, 4927—5 rooms, modern; new shades, screens, large yard, garage if desired. $35. FOrest 4879.

THRUSH, 4711—Four rooms, bath, furnace; $35.
FRANCIS-PERRY-RUTH, 110 N. 7th st.

THRUSH, 5316—
4-room cottage.

5000 WABADA.

Seven-room brick; new shades, furnace; newly painted; garage available; A1 condition; open for inspection day or night; $50 per month.

WOODROW, 6511—5 rooms and sun-room; brick bungalow; furnace; hardwood floors; bath; good location; 3 blocks south Natural Bridge, between Ridgedale and Goodfellow. Sol Goldman MAin 0230. (c)

THRUSH, 5411—4 rooms, steam heating; garage. FOrest 4879. (c99)

South

ACCOMAC, 2846 — 10 rooms, bath, gas, electric and furnace; rent $65 per month.
FRANCISCUS REALTY CO.,
804 Chestnut st. MAin 4407.

ALASKA, 4409—
2 rooms, electric; reasonable. (c99)

BEETHOVEN, 4410—7 rooms, modern; newly painted, decorated, garage. Hiland 1445. (c)

BOTANICAL, 3657—8 rooms, all conveniences; hot-water heat; open.
L. H. WISSMAN R. E. CO., 119 N. 7th.

BUNGALOW—6 rooms, sun porch, large basement; responsible party; $45 month. Box A-123, Post-Dis.

CAROLINE, 2723—Six rooms, toilet and bath; garage; reasonable. (c1)

CAROLINE, 3521—4 rooms, bath, electric, furnace. (c62)

CASTLEMAN, 4115—9 rooms, newly papered; rent reasonable.
CHAS. J. FLYNN R. E. CO., Main 0481.

CHIPPEWA, 4340—Cottage, 4 rooms, bath; $30. (c)

COMPTON, 1543 S. — 7 rooms

DWELLINGS FOR RENT

West

OXFORD, 3658—4 rooms and garage; modern; $45. Newly decorated.

PAGE, 3952—10 large rooms; will decorate, bath, hot-water heat; several wash-stands; reduced to $75.

PAGE, 3952—Seven rooms, modern; new furnace; large yard; reasonable. JEf. 3190

PINE, 3517—Newly decorated 11 rooms, hot-water heat; garage. CHestnut 8961.

PLYMOUTH 6180—6 rooms, bath, furnace, CHestnut, CH. 8342.

RAYMOND, 5139—A splendid 9-room residence; hot-water heat; modern; garage. $75. FRANK J. W. MASEK. GArfield 3660. 509 Wainwright Bldg.

RAYMOND, 5142—9 large rooms, hardwood floors, new electric fixtures, tiled bath, hot-water heat, Ruud heater; garage. MORRIS AACH R. CO., Inc., 826 Chestnut.

RIDGE, 0443—4 rooms, bath, electric; $37.50.

McDONALD, 1111 Chestnut. MAin 0147.

RIDGE, 6210—Modern 5-room residence, garage. EVergreen 3594.

SHERRY, 6166—New 6 rooms, bath, furnace, 4427 Delmar, 9 rooms, bath, furnace, 4438 Delmar, 10 rooms, bath, furnace. SHEETELHORST CO. PARKVIEW 0200.

SPRING, 723 N.—Good 7-room modern house; reduced to $35; concession. O'REILLY MORTGAGE CO. MAin 2457.

STANFORD, 7548 — 7 rooms, bath, hot-water heat, hardwood floors, garage; open any day by appointment. CARTER REALTY CO., EVergreen 1123-25, 7301 Natural Bridge.

TOWER GROVE, 334—Beautiful 6-room efficiency bungalow for rent. STerling 0219.

VERNON, 5553—Modern, 9 rooms, suitable rooming house or 2 families; $60.

VERNON, 5553—Modern, 9 rooms, suitable rooming house or 2 families; $60.

VERNON, 4708—9 rooms; good location for rooming house. FOrest 2955W.

WASHINGTON, 6116—8 rooms, bath, furnace; $55. Call FOrest 0857.

WASHINGTON, 3933—6 rooms, gas, electric, furnace; rent $40 per month. FRANCISCUS REALTY CO., 804 Chestnut st. MAin 4407.

WASHINGTON, 3889—8 rooms, furnace; redecorated throughout; rent reduced to $50.

WASHINGTON, 3963—11 rooms, partly furnished; steam heat, 2-car garage; reasonable.

WASHINGTON, 5067—11 rooms, 2 baths, hot-water heat, garage; open Sunday, 2 to 5; or call DElmar 1158.

WASHINGTON, 3885—10 rooms, all conveniences; put in condition; reduced.

WELLS, 5973—Bungalow; 5 large, light rooms, reception hall; modern.

WESTMINSTER, 6132—7 rooms, hot-water heat; garage.

WEST PAGE, 3744—11 rooms, 2 baths, hot-water heat; 2-car garage attached to house; admission by card.

WEST PARK, 6419—5-room bungalow, heat-furnished; garage.

WEST PARK, 3744—11 rooms, 2 baths, garage decorated throughout; $67.50. SPEED REALTY CO., 3740 LINDELL.

WHITTIER, 5110 N.—Step off Olive; nine rooms and garage; modern; $75. (63)

WISE, 4951—6 rooms, 2-car brick garage; modern throughout; rent $50 per month. B. M. FRANK R. E. CO.

16 N. 8th. MAin 4497-98

FURNISHED HOUSES FOR RENT

North

BUNGALOW—5 rooms furnished; garage; will rent cheap for winter to right party.

COTTAGES—Nicely furnished, reasonable. Roberts, scenic & Diamond. Riverview Gardens.

HARRISON, 8820—Half block west of Harrison and South rd., 3 blocks north of Manchester, 5 large, modern rooms; bungalow; tile bath, hot-air heat. Park. 3417

LINCOLN, 3937—3-room cottage, bath, garage, $11 week. JEfferson 6506.

OBEAR, 1507—3-room flat; furnished complete; adults only.

McDONALD, 1111 Chestnut. MAin 0147.

RIDGE, 6210—Modern 5-room residence, garage. EVergreen 3594.

SHERRY, 6166—New 6 rooms, bath, furnace, 4427 Delmar, 9 rooms, bath, furnace, 4438 Delmar, 10 rooms, bath, furnace. SHEETELHORST CO. PARKVIEW 0200.

SPRING, 723 N.—Good 7-room modern house; reduced to $35; concession.

O'REILLY MORTGAGE CO. MAin 2457.

STANFORD, 7548 — 7 rooms, bath, hot-water heat, hardwood floors, garage; open any day by appointment. CARTER REALTY CO., EVergreen 1123-25, 7301 Natural Bridge.

TOWER GROVE, 334—Beautiful 6-room efficiency bungalow for rent. STerling 0219.

VERNON, 5553—Modern, 9 rooms, suitable rooming house or 2 families; $60.

VERNON, 5553—Modern, 9 rooms, suitable rooming house or 2 families; $60.

VERNON, 4708—9 rooms; good location for rooming house. FOrest 2955W.

WASHINGTON, 6116—8 rooms, bath, furnace; $55. Call FOrest 0857.

WASHINGTON, 3933—6 rooms, gas, electric, furnace; rent $40 per month. FRANCISCUS REALTY CO., 804 Chestnut st. MAin 4407.

WASHINGTON, 3889—8 rooms, furnace; redecorated throughout; rent reduced to $50.

WASHINGTON, 3963—11 rooms, partly furnished; steam heat, 2-car garage; reasonable.

WASHINGTON, 5067—11 rooms, 2 baths, hot-water heat, garage; open Sunday, 2 to 5; or call DElmar 1158.

WASHINGTON, 3885—10 rooms, all conveniences; put in condition; reduced.

WELLS, 5973—Bungalow; 5 large, light rooms, reception hall; modern.

WESTMINSTER, 6132—7 rooms, hot-water heat; garage.

WEST PAGE, 3744—11 rooms, 2 baths, garage decorated throughout; $67.50. SPEED REALTY CO., 3740 LINDELL.

WHITTIER, 5110 N.—Step off Olive; nine rooms and garage; modern; $75. (63)

WISE, 4951—6 rooms, 2-car brick garage; modern throughout; rent $50 per month. B. M. FRANK R. E. CO.

16 N. 8th. MAin 4497-98

Northwest

EUCLID, 5462—4-room cottage, completely furnished; rent $30 month; house; reasonable to right party. COl. 7571J.

HOME—Partly furnished, gentleman owner prefers reserving sleeping room and breakfast; adults only. 4492L

KENNERLY, 4564—Fine store for grocer, etc.; also frame building in rear, suitable for auto repair, etc.; rent for both, $32.50.

South

LEWIS, 212W—4-room bungalow furnished, $6 week. Riverside 1639. (c)

LYNCH, 2310—2 rooms, bath, cottage, garage; neatly furnished; private.

West

5030 WATKINS DRIVE (DAVIS PL.)—This thoroughly modern, handsomely furnished 7-room home, with 2 baths and 2-car garage, can be rented unfurnished. EDWARD A. BAKEWELL, Chestnut 5555.

WATERMAN, 62xx—9 rooms, refrigeration, automatic heat; completely furnished; $100 month. PArkview 1508.

WESTMINSTER, 47xx—8-room residence; nicely furnished; rent for winter or longer period; garage. DElmar 5912.

SUBURBAN PROP. FOR RENT

WILL RENT

MY BEAUTIFUL MOORLAND HOME of 8 rooms and 2 baths; prettiest location; wonderful surroundings; business has no bearing to another city for 2 years. Box D-212. Post-Dispatch.

24 ACRES, 6-room house, barn and outhouses; 600 fruit trees; vineyard; 3 miles from city limits. Telegraph road; for terms call owner, GRand 0703; residence, 5037 Daggett av.

BUNGALOWS—Two modern, 5-room brick bungalows, 2-car garage; rent $65; see 2483 Oakland and 2498 Ashland, just off Taylor Field. SAVINGS TRUST CO. FOrest 8240.

BUNGALOW—6 rooms, hot-water heat; all conveniences; owner reserves 2 rooms; reasonable; no children. Box R-329. (c) 99

BUNGALOW—6 rooms, large chicken house, fruit with about 2 acres, on good road. Webster 0207.

BUNGALOW—3-room modern brick, large living room with fireplace, large yard, shades, fruit. 9521 Emerson, Overland.

BUNGALOW—Pretty, 6 rooms; 2-car garage. WEbster 600.

CALVERT, 3015 (Overland)—5-room frame bungalow, modern, garage; reasonable.

KNICKMEYER-FLEER RLTY & INV. CO. 3129 N. Grand. Cliffax 3425.

COTTAGE—3 rooms, Affton, Mo. Inquire 1847 S. 10th.

FAIRVIEW, 1336—4-room brick; water, electric, garage; $25.

EDW. GLIK, REALTOR, 5925 EASTON. MULBERRY 1806.

FIRST AND DELMONT (Lakewood)—6-room bungalow; modern. HUdson 0207.

FLORISSANT RD., 818 S.—4-room bungalow, hardwood floors, tile bath, crafted walls; garage; $40. FOrest 5626.

GARNER PL., 1261 (8700 Olive Street Rd.)—5-room bungalow; all decorated. FRANCIS-PERRY-RUTH, 110 N. 7th st.

HORN, 225—9200 south on Broadway; 1 block west; 3-room residence; water, gas, electric furnace; $22.50.

HOUSE—For rent or sale, 4 rooms, electric, large cistern, well, outbuildings, chicken yard; 60 by 250 feet, $3000 equity for $1,800. 18 miles northeast of flying field, along carline; Graham road. Florissant. Mo. Mrs. Agnes Gettimeier.

LADUE RD.—Country Club district; desirable home; 4 rooms, second floor. 3 baths, usual first floor communicating arrangement. FARISH-KNAPP, Inc. MAin 2686. (c)

MARSHALL, 3330—Beautiful 6-room brick bungalow; hot-water heat; tile bath; attractive porch; 2-car garage; open. Call WAlnut 1046

NATURAL BRIDGE, 8030—5-room bungalow, modern, $50 month.

PAGE, 3210—4-room frame; modern; good condition; steam heat; rent at $37.50; garage.

WELLSTON TRUST CO., MUlberry 1600.

PLEASE call for list of cottages and bungalows for rent on the Creve Coeur Lake and St. Charles line. EDWARD GORCE R. E. CO., 721 ½ Chestnut st. MAin 4209

BRISTOL, 8910—5 rooms, bath, furnace; $40. JEfferson 8892.

RIPA, 2347-W—3 rooms, bath, garage; modern; RIv. 2705.

RIVERVIEW GARDEN—4 rooms, bath; $12 over winter. Mulberry 2526.

SAPPINGTON BARRACKS ROAD—Brick bungalow, 5 rooms, electric, bath, furnace, four blocks west of Lemay Ferry rd.

WARREN, 8825—6-room house; modern; schools and car line. WEbster 2324-J.

ZOU AV. Near Ramona Park; 4-room frame cottage; rent $15. NEw. 2324

Brentwood

ANNALEE, 1516—Modern 6-room bungalow; or part; hot-water heat; city conveniences; double garage.

PATTON, 1724—6 rooms, bath. Electric (c)

SUBURBAN PROP. FOR RENT

Brentwood

HARRISON, 8820—Half block west of Harrison and South rd., 3 blocks north of Manchester; 5 large, modern rooms; bungalow; tile bath, hot-air heat. Park. 3417

Carsonville

TURNER, 8731—3-room cottage; lot 50x200; bath, furnace; good condition; garage. $25. One block south of Natural Bridge.

WELLSTON TRUST CO., MUlberry 1600.

Clayton

CLAYTON BL., 65xx—For lease; attractive 8-room dwelling, 2 baths, hot-water heat; 2-car garage; just west of Bellevue on south side of Clayton rd. For card of admission call FRANCISCUS REALTY COMPANY, 804 Chestnut st. MAin 4407.

CLAY, 110 N.—Apartments; 3, 4, 5; steam-heated efficiency.

Ferguson

BUNGALOW — 5 rooms, 1½-story brick; corner, garage, across street from school, 202 Wesley, Ferguson. ATwater 970

FERGUSON, 120 (Homecrest)—3-room bungalow; $25. EVergreen 4253.

HOUSE—Modern, 5 rooms, garage, $40; improvement. ATwater 2461.

WESLEY, 134—Single brick flat of 4 rooms, with furnaces, baths, hardwood floors; $40. MOUND CITY TRUST CO., Agent, 1000 UNION AND ST. LOUIS.

Jennings

COTTAGE—4 rooms, modern; reasonable. Owner, 2004 Switzer. EVergreen 6042

JENNINGS RD., 3330—Little 3-room cottage; 50-ft. lots; convenient to bus; $20. OHMEYER REALTY CO., COlfax 2850.

Kenwood Springs

MANOLA, 9814—Modern brick bungalow; garage; reasonable. PArkview 6078M. (c)

Kirkwood

BARRISON, 427 S.—5 rooms, house, ½ Hiland 2469.

ESSEX—Two comfortable houses; $35 and $40. 8 rooms, 2 baths, $80. 1408 N. Taylor, 7 rooms, $60. Wydown 0207.

Maplewood

4 ROOMS, BATH, $28. 4 Walnut, 2 blocks west of Manchester; gas, electric; newly decorated. 8342.

BIG BEND, 2540—3 rooms, bath, newly painted; $27.50.

YATES, 3190 S. GRAND. PROS. 2020.

BIG BEND RD., 3214—Modern five-room bungalow, garage. Hiland 7285.

BIG BEND RD., 7407—6-room brick bungalow; all conveniences; $60. Call Yale.

BIG BEND, 7408—4-room brick bungalow, hardwood floors, modern conveniences; reasonable. Hiland 9526. (c83)

EMMONS REALTY, 3531 4 rooms, bath, newly decorated; worth seeing. (c99)

FLORA, 7207—5 rooms, screened sleeping porch; newly decorated; rent reduced to $40.

FLORA, 7540—Cottage, 3 rooms; convenient to bus and car; cheap.

FLORA, 7548—4-room brick bungalow; all conveniences; rent reasonable. Hiland 9528. (c83)

GREER, 7408—Modern 5-room bungalow, garage in basement.

LANSDOWNE, 7412—New 7-room brick bungalow, 2 baths; garage; to block to bus; rented to reliable tenant. PR. 2706

OAKWOOD, 694—Webster Groves; large, modern 7-room house, newly painted and decorated; fine lawn, $55 per month. Call owner, Clinton 8155. WEbster 1000.

PACIFIC, 543—7 rooms, bath, furnace; newly decorated throughout; garage; $40. FOrest 8580.

PAPAN, 224-300 (Webster Groves)—Two modern bungalows. Kirkwood 1865F5.

RESIDENCE—Cozy; six rooms; garage; large, shady yard; $50; on bus and car lines. Webster 5506.

SUMMITT AND MARSHALL—Fine, large rooms, lease, concession. Park. 3303W.

URBAN DRIVE, 2004—North and South rd. at Dead Man's Curve; beautiful 5-room bungalow.

WEBSTER CT., 815—5-room brick bungalow; strictly modern; ideal location. Phone ATwater 403W before 12 o'clock Sunday.

WELL, 7823 (near Laclede rd., Webster Groves)—5-room bungalow; garage; modern; $45; convenient to stores and transportation. WEbster 1296J.

YALE, 745—Near Laclede rd.; lease new, strictly modern 5-room bungalow; decorated; garage; open daily; only 2 left of 6. Parkview 7283. (c68)

YALE, 704—4 blocks south Big Bend and Old Orchard av., modern 6-room residence, newly painted and decorated, hot-water heat, 2-car garage; reasonable. WEb. 3895

Wellston

Cote Brilliante, 5906—Modern 7-room brick residence; bath, furnace; concession; will decorate to suit; cheap rent.

Chatham, 6446 — Modern 4-room bungalow; good condition. $30.

Highland, 6124—5-room flats; good condition; modern. $27.50.

Page, 5933-35—Modern 5-6 room flats; will decorate to suit; concession; $42.50 each.

Timberlake, 1813—New modern 3-room flat; good condition. $29.

Wellston pl., 1543—Modern 5-room flat; bath, furnace; good condition; garage, $30.

WELLSTON TRUST CO.
6212 EASTON MUlberry 1600

ELLA, 6217—3 rooms, toilet; $18; Hodiamont line.

ISABELLA, 6340 (Wellston)—5 rooms and bath; furnace and garage. MUlberry 0241.

KIENLEN, 1838 (Wellston)—3 rooms, tile bath, hardwood floors, furnace; $25. M. A. RUST & SONS REALTY CO., 706 N. Sixth st. MAin 4552.

LEWIS, 1527—4 rooms, bath, furnace, hardwood floors. CAbany 0533J. (c99)

LYNDHURST, 2711—Three rooms and bath; St. Charles car.

MYRTLE, 6426—New 3-room cottage; gas, electric. Mulberry 7759.

MYRTLE, 6426—Bungalow, 4 rooms, garage, $30. WAbash 195M.

ST. LOUIS, 6309A—Brick flat, 5 rooms, bath, furnace; brick garage; rent cheap.

TIMBERLAKE, 1802—4-room efficiency; modern; $35; owner, LAclede 0718. (c83)

West Walnut Manor

JANET, 5705—4-room cottage, water, gas and electric; garage in basement; $20 month. Hiland 9521.

Suburban Property—Furnished

JACKSON, 7113—5-room modern furnished house; basement garage; very reasonable.

RESIDENCE—6 rooms, 3 bedrooms. University City. $100. Hiland 1019.

HOUSES, FLATS, ETC. FOR RENT, FOR COLORED

3341 Morgan; 10 rooms $65 00
2922A Lucas; 4 rooms, bath.. 30 00
4224 Fairfax; 3 rooms, electric. 20 00
717 N. Leonard; 8 rooms, bath, furnace 45 00
2025 Olive; 8 rooms, bath.... 50 00
2812 Morgan; 4 rooms, bath, electric 27 50
626A N. Beaumont, 2 rooms. 14 00
(*)
JOHN S. BLAKE B&O., 815 Chestaut.

$20.00; COLORED ONLY

917-19 S. Spring; first or second floor; 4 rooms, gas and electric; newly decorated; rent $20. CHestnut 4542.

EUGENE J. ALTHEIMER, WILLIAMS & CALMER, INC. 817 Chestnut. (*)

LINCOLN TERRACE.
1714 ABERDEEN.
Four full rooms, tile bath, furnace heat; garage; tile roof.
JONES BROS. R. E. CO., CHestnut 8037. (*)

ADAMS, 6238A—4 rooms, inside toilet, newly painted and papered; reduced $21. (c62)

ALDINE, 4217A W.—3 rooms, bath, electric, furnace; $35.
MORRIS AACH R. CO., INC., 826 Chestnut (*)

ALDINE, 3947—4 rooms, tile bath, furnace; hardwood floors; rent $35.
OTTO TIETJENS, 722 CHESTNUT.

SUBURBAN PROP. FOR RENT

St. John's Station

ARGYLE, 9237—Modern 6-room bungalow; 2-car garage; rent reduced. Drive out today. (c)

WHEATON, 2745—5-room brick bungalow; garage; will rent $30, or will sell $150 cash. BLUMENFELD, MAin 1609.

University City

AMHERST, 7360—6 large rooms, screened-in porch, vitrolite kitchen and bathroom, large Frigidaire, oil heat, newly decorated, garage in building. Owner first floor. PArkview 1048J.

MONTH'S CONCESSION

6538 Crest; 7 rooms, modern in every respect, at a reduced rental. Kirkwood-Fergusen car to Maple, 2 blocks north.

DARTSMOUTH, 7356—New 5 rooms; Frigidaire, garage; close to trade and high schools; reasonable. Hiland 0457. (c99)

GANNON, 7606—6 rooms, sunroom, hot-water heat, garage; open 1 to 5. (c99)

PENNSYLVANIA, 842—5 rooms and sunparlor, garage, modern, CAbany 6020W.

PENNSYLVAIA, 820—5 rooms, Murphy bed, oil heat, garage; concession. (c99)

PERSHING, 7365 (University Hills)—Will lease my apartment of 6 rooms, 2 baths, heated garage; apartment freshly decorated; must vacate due to being transferred out of city. Call Parkview 0407. (c76)

STANFORD, 7530—University City residence; hot-water heat; open.

7010 TULANE, 8 ROOMS.
New 6-room apartment; ultra modern; heat, janitor service. Kelvinator, gas range; concession. Hiland 0457.

Vinita Park

BUNGALOW—5-room brick, double garage, modern; Vinita Terrace, 8009 Monroe. $35

Webster Groves

HANDSOME MODERN WEBSTER HOME APARTMENT CONVENIENCE
Six rooms, breakfast room, sun porch; heat furnished; electric refrigeration; Bristol district. Inquire of janitor, 222 N. Rockhill, corner N. Gore, Webster Groves. (c99)

Here Are 5 Lovely Webster Homes For Rent

29 N. Elm av, 7 rooms, $55.
825 Marshall av., 6 rooms, $57.50.
417 Fairlawn av., 9 rooms, $70.
707 S. Rockhill rd., 6 rooms, $125.
106 S. Rockhill rd., 7 rooms, $150.
TREMBLEY-WILSON, Webster Groves.

FURNISHED APARTMENTS
Several efficiency apartments; heat, light, gas and water furnished.
FIRST NATIONAL REALTY, WEb. 2802.

BIG BEND RD., 799 W.—4-room cottage, all modern conveniences; large chicken shed, garage; 1¼ acres ground; $40. (c)

CALIFORNIA, 439—6-room duplex house; gas heat, electric refrigerator. (c)

CATALINA, 456—Delightful 5 large rooms; duplex; fine location; heat if desired.

CATALINA, 447—5 rooms, bath, heat, Kelvinator and garage. (c99)

CHOICE of several residences.
FIRST NATIONAL REALTY, WEb. 2802

MOUND CITY TRUST CO., Agent, 1000 Union and St. Louis.

"D" ST. No. 3 (Grant rd., 3 blocks south of Big Bend)—4-room, breakfast, tile bath, furnace, hardwood floors; only $30. MOUND CITY TRUST CO., Agent, EVergreen 1000, Union and St. Louis.

EAST BIG BEND, 7325—4 rooms, modern, garage. $40. Riv. 4041.

ELMWOOD, 636—6-room residence; garage. $55. Webster 3235. (c99)

LARGE BUNGALOW—NEARLY NEW
471 Florence; 5 rooms, sunroom, oak trim, walls, oil burner; 2-car garage; will lease with option of buying.
FIRST NATIONAL REALTY, WEb. 2802.

GREER, 754—5-room bungalow, garage in basement.

LANSDOWNE, 7412—New 7-room brick bungalow, 2 baths; garage; to block to bus; rented to reliable tenant. PR. 2706

OAKWOOD, 694—Webster Groves; large, modern 7-room house, newly painted and decorated; fine lawn, $55 per month. Call owner, Clinton 8155. WEbster 1000.

PACIFIC, 543—7 rooms, bath, furnace; newly decorated throughout; garage; $40. FOrest 8580.

PAPAN, 224-300 (Webster Groves)—Two modern bungalows. Kirkwood 1865F5.

RESIDENCE—Cozy; six rooms; garage; large, shady yard; $50; on bus and car lines. Webster 5506.

SUMMITT AND MARSHALL—Fine, large rooms, lease, concession. Park. 3303W.

URBAN DRIVE, 2004—North and South rd. at Dead Man's Curve; beautiful 5-room bungalow.

WEBSTER CT., 815—5-room brick bungalow; strictly modern; ideal location. Phone ATwater 403W before 12 o'clock Sunday.

WELL, 7823 (near Laclede rd., Webster Groves)—5-room bungalow; garage; modern; $45; convenient to stores and transportation. WEbster 1296J.

YALE, 745—Near Laclede rd.; lease new, strictly modern 5-room bungalow; decorated; garage; open daily; only 2 left of 6. Parkview 7283. (c68)

YALE, 704—4 blocks south Big Bend and Old Orchard av., modern 6-room residence, newly painted and decorated, hot-water heat, 2-car garage; reasonable. WEb. 3895

HOUSES, FLATS, ETC. FOR RENT, FOR COLORED

ALDINE, 3926—Cottage; colored; 4 rooms, $25 month. (*62)

ALDINE, 4033—3 rooms, electric; reduced $22.50; see today. (c*)

ALDINE, 4044A (Lucky)—New 3-room modern flat; $35. Apply at 3948. (c)

APARTMENTS—2 rooms, with inside toilet; reasonable rent. Apply to Mrs. Smith, 4216AW Ashland. COlfax 2300R. (c62*)

BALDWIN, 2623—2 large rooms, electric. $12.50; one room, $7. (c99*)

BELL, 3404—8-room house, furnace heat; in A1 condition; low rent. JOS. L. KOHNER, R. CO., 814 Chestnut.

BENTON, 511—4 rooms, hardwood floors, gas, electric; $18. (c*)

BELLEGLADE, 2425—3-room flat; modern, colored; bath, electric. (c62*)

BIDDLE, 1835—5-room modern cottage; good order; first month, $10, then $15.

BIDDLE, 2016A—4 rooms, bath and toilet; electric light; $20 month to colored.

BIDDLE, 2032—3 rooms, bath and toilet; electric light; to colored, $20 month. (c*)

BIDDLE, 4716—3 rooms, water, electric, $12.50. (c62*)

BRAUNER, 3133—3 rooms, bath, $25.
MORRIS AACH R. CO., INC., 826 Chestnut

BROOKLYN, 908-10A—3 rooms, water, electric; rent reduced to $12. (c62*)

CASS, 2740—3 rooms, toilet, gas and electric, $23.

CHANNING, 709-15 N.—8 rooms, bath, gas and electric light furnished; rent $25. HEMMELMANN REALTY CO., 701 Chestnut st. (c2*)

REDUCED TO $30.
2904 Chestnut; 6 rooms and bath.
J. HALLAM, 2nd floor, Wainwright Bldg.

CHESTNUT, 2329—4 rooms, bath; $25.
MASON, CHestnut 7407. 925 Chestnut.

CHOUTEAU, 3707A—4 rooms, gas, electric, toilet; newly decorated; $25.
EUGENE J. ALTHEIMER, WILLIAMS & CALMER, INC., 817 Chestnut.

CLARK, 2045A—3 rooms, toilet and electric; only $18.
JOHN L. McDOWALL, 722 Chestnut.

CLARK, 2967A—3 rooms, bath; $25.
MASON, CHestnut 7407. 925 Chestnut.

CLARK, 3425—Three large rooms, bath, gas, electric, newly decorated. (*c99)

CLARK, 3522A—3 large rooms, bath, gas, electric; newly decorated; $30. (c62*)

RENT REDUCED.
17A S. Compton; 7 rooms, bath, electric, $35.
19 S. Compton; 4 rooms, bath, electric; $30. (c*)

COOK, 4104—8 rooms, bath, furnace, nicely arranged; $60.
TREMBLEY-WILSON, Webster Groves.

FURNISHED APARTMENTS
Several efficiency apartments; heat, light, gas and water furnished.
FIRST NATIONAL REALTY, WEb. 2802.

BIG BEND RD., 799 W.—4-room cottage, all modern conveniences; large chicken shed, garage; 1¼ acres ground; $40. (c)

CALIFORNIA, 439—6-room duplex house; gas heat, electric refrigerator. (c)

CATALINA, 456—Delightful 5 large rooms; duplex; fine location; heat if desired.

CATALINA, 447—5 rooms, bath, heat, Kelvinator and garage. (c99)

CHOICE of several residences.
FIRST NATIONAL REALTY, WEb. 2802

WEBSTER BUNGALOW.
3516 Cresi; 7 rooms, modern in every respect, at a reduced rental. Kirkwood-Fergusen car to Maple, 2 blocks north.

DARTSMOUTH, 7356—New 5 rooms; Frigidaire, garage; close to trade and high schools; reasonable. Hiland 0457. (c99)

GANNON, 7606—6 rooms, sunroom, hot-water heat, garage; open 1 to 5. (c99)

PENNSYLVANIA, 842—5 rooms and sunparlor, garage, modern, CAbany 6020W.

PENNSYLVAIA, 820—5 rooms, Murphy bed, oil heat, garage; concession. (c99)

PERSHING, 7365 (University Hills)—Will lease my apartment of 6 rooms, 2 baths, heated garage; apartment freshly decorated; must vacate due to being transferred out of city. Call Parkview 0407. (c76)

STANFORD, 7530—University City residence; hot-water heat; open.

7010 TULANE, 8 ROOMS.
New 6-room apartment; ultra modern; heat, janitor service. Kelvinator, gas range; concession. Hiland 0457.

Vinita Park

BUNGALOW—5-room brick, double garage, modern; Vinita Terrace, 8009 Monroe. $35

Webster Groves

HANDSOME MODERN WEBSTER HOME APARTMENT CONVENIENCE
Six rooms, breakfast room, sun porch; heat furnished; electric refrigeration; Bristol district. Inquire of janitor, 222 N. Rockhill, corner N. Gore, Webster Groves. (c99)

Here Are 5 Lovely Webster Homes For Rent

29 N. Elm av, 7 rooms, $55.
825 Marshall av., 6 rooms, $57.50.
417 Fairlawn av., 9 rooms, $70.
707 S. Rockhill rd., 6 rooms, $125.
106 S. Rockhill rd., 7 rooms, $150.
TREMBLEY-WILSON, Webster Groves.

FURNISHED APARTMENTS
Several efficiency apartments; heat, light, gas and water furnished.
FIRST NATIONAL REALTY, WEb. 2802.

BIG BEND RD., 799 W.—4-room cottage, all modern conveniences; large chicken shed, garage; 1¼ acres ground; $40. (c)

CALIFORNIA, 439—6-room duplex house; gas heat, electric refrigerator. (c)

CATALINA, 456—Delightful 5 large rooms; duplex; fine location; heat if desired.

CATALINA, 447—5 rooms, bath, heat, Kelvinator and garage. (c99)

CHOICE of several residences.
FIRST NATIONAL REALTY, WEb. 2802

WEBSTER BUNGALOW.
6538 Crest

REAL ESTATE—EXCHANGE

AUTOMOBILE—For exchange: La Salle sedan; perfect; for lot, bungalow, flat or lease 5 or 6 room apartment. Box T-41, Post-Dispatch. (c)

AUTO Wtd.—Large, late model sedan for equity in new single flat, 4x4 rooms, 58x± Lotus. Box D-61, Post-Dispatch. (c)

AUTO Wtd.—Exchange 5 clear lots in Kinloch Park for small car. Box M-217, Post-Dispatch.

BUNGALOWS AND FLATS WANTED.

62 acres, 5-room house, barn, chicken houses, near Leasburg, Mo.; want bungalow 25± acres, Lincoln County, good improvements, high class cultivation; want single or double south. **MEDERACKE, INC.** 3126 S. Kingshighway.

BUNGALOW Wtd.—3 rooms, near Catholic Church, for my 4-room cottage, large lot on 5700 block Saloma av. C. A. McGlasson.

STOCK & SON REALTY CO.
4726 Natural Bridge. Evergreen 4990

BUNGALOW Wtd.—1203 Lemay Ferry (Point Breeze); beautiful 5-room modern bungalow, lot 50x167; trade for modern 6-room bungalow to $13,000.
H. A. O'ROURKE, INC.,
Rlv. 4310-11-12. 5471 Gravois.

BUNGALOW Wtd.—26xx Slattery, 4-family tenement, in good condition; has new inside laviaties, rents $84 per month. Want 5 or 6 room bungalow in city; not over $8000; or small single flat. Call WENZLICK, CHESTNUT 0900.

BUNGALOW Wtd. — 5 rooms, modern brick, near car line, for 4-room brick modern bungalow, 547 Tesmore, Ferguson. Mr. Schultz.

WM. M. SCOTT REALTY CO.,
4406 Natural Bridge. Olfax 1900.

BUNGALOW Wtd.—6116 Wagner (Luxemburg), 3-room frame, lot 60x137. Trade for 4-room bungalow, southwest or county.
H. A. O'ROURKE, INC.,
Rlv. 4310-11-12. 5471 Gravois.

BUNGALOWS—For exchange: 4 new, beautiful 5-room brick, south, subject first mortgage; will exchange for clear vacant with improvements. CEntral 9790, 414 Fullerton Bldg. (c99)

BUNGALOW Wtd.—Have clear lot; want to exchange for 5-6 room modern bungalow; Richmond Heights preferred. Box M-253, Post-Dispatch.

BUNGALOW OR COTTAGE Wtd.—Five rooms, for frame, single, 4750 Hanover, lot 50x120.
H. A. O'ROURKE, INC.,
Rlverside 4310-11-12. 5471 Gravois.

BUNGALOW Wtd.—5-room modern; St. Anthony Apts. for 5-room modern single flat, same location.
UNIVERSITY CITY BANK & TRUST CO.

BUNGALOW Wtd.—Lindenwood or Clifton Heights, 5 rooms, modern; have 4-room cottage in Wellston; adjust difference. Box R-377, Post-Dispatch.

BUNGALOW Wtd.—North, northwest or Jennings, in exchange for 4-4 and 5-room single. 48xx Penrose; LAc. 6573.

BUNGALOW Wtd.—Exchange my South Side single for bungalow, south, reasonable. Box M-199, Post-Dispatch. (c)

BUNGALOW Wtd.—Have 5 lots clear in county for equity South Side; give phone number. Box T-57, Post-Dispatch. (c)

BUNGALOW Wtd.—Exchange modern double flat for bungalow, south. Box D-391, Post-Dispatch.

BUNGALOW Wtd.—Under $5000; for 3-4 single, 4584 Aldine av.

BUNGALOW Wtd.—5 rooms, trade 34xx Hünnbiver 4-5 flat. LAcede 9544.

BUNGALOW Wtd.—5 rooms, south of south west, for 4-4 flat. Box M-183, P.-D.

BUNGALOW Wtd.—4-5 rooms, south, for 48xx Goethe. 4-4 south. LAcede 9543.

GOOD BUSINESS Wtd.—For equity in 5-room brick bungalow, suburban; will mortgage. YOUNG-SHOSS R. CO., JEffer. son 8233.

BUSINESS PROPERTY Wtd.—Grocery, meat market or variety store, in good neighborhood, for double 3-8. Box M-177, Post-Dispatch. (c)

BUSINESS Wtd.—Confectionery, for 3 rooms and bath double flat on South Side. HUdson 0207.

BUSINESS or farm wanted; have single flat or vacant lot. 1408 Temple av.

BUSINESS COTTAGE OR ACREAGE Wtd. —For flat. FRospect 7551. (c)

CHICKEN FARM—18 acres, Alton; city water, lights, paving; clear; 10% cash; $20,000. Apply before noon, 1503 Main, Alton, Ill.

CLEAR LOT Wtd.—Have 7-room home at 5802 Ridge; want to trade for deed of $4500
CHAUNCEY P. HEATH CO., GArfield 3164.

CORNER stores and flats, new, leased; one deed; want 12-family apartment, Box D-388, Post-Dispatch.

COTTAGE OR VACANT Wtd.—For my 6-6 single flat 1018-20 Hamilton av.; a real trade for someone. C. A. McGlasson.
STOCK & SON REALTY CO.,
4726 NATURAL BRIDGE. EV. 4990.

COTTAGE Wtd.—Brick flat, new 3-3-4 family, all rented; $180 a month; 4-car garage; block street car; wanted frame cottage; city vacant, hardware. Box D-398, Post-Dispatch.

COTTAGE OR BUNGALOW Wtd.—Brick 5 frame, 5 rooms, up to $7500; wanted for 6032 S. Kingshighway, a wonderfully architected, 9-4 home.
RENGEL-WEBER. LAcede 9543.

COTTAGE Wtd.—Lot or cottage; have 5-family flat on 2901 Bailey av.; North Side per year; first deed of $4000 trust, $6000; no second. What have you? CHAUNCEY P. HEATH CO., GArfield 3164

COTTAGE Wtd.—Exchange new 3-room bungalow, southwest, for cottage or flat Carondelet; make good deal. Box D-381, Post-Dispatch. (c)

COTTAGE OR SINGLE Wtd.—Or lot or 2d deed of trust for equity in 25xx S. Jefferson; 4-5 double. LAcede 9543.
RENGEL-WEBER.

COTTAGE OR VACANT Wtd.—For 4-family 3 rooms and bath.
H. A. O'ROURKE, INC.,
5471 Gravois. Rlv. 4310. (c)

COTTAGE Wtd.—Exchange 42xx Russell; 8 rooms, hot-water heat residence; want clean cottage or bungalow; 5 rooms, one floor. LAcede 9544.

COTTAGE OR CLEAR VACANT Wtd.—For South Side residence subject to one deed.
VERNON LAUX, 705 Chestnut, Ches. 8300

COTTAGE or bungalow wanted for single flat, 4 rooms, at 3713 Dunnica; strictly modern. Riverside 4753.

COTTAGE Wtd.—Cheap, 4 or 5 rooms; have $1800 corner lot to trade. Box M-188, P.-D.

COTTAGE OR VACANT Wtd.—For 5-6 flat, 3834 Humphrey.
STUESSEL REALTY CO., 3548 S. Grand.

COTTAGE—For exchange: brick, Broadway-Nosho; want cheap county cottage. LAcede 7440.

COTTAGE Wtd.—Frame or brick, Granite City; exchange 4-family flat 3 rooms.
C. J. HILL, Agent, 114 N. 7th st.

COTTAGE Wtd.—South, for 4-5 flat at 44xx Wilmington.
STUESSEL REALTY CO., 3548 S. Grand.

COTTAGE Wtd.—4 rooms, for 6-room modern residence, 3639 Minnesota.
STUESSEL REALTY CO., 3548 S. Grand.

COTTAGE Wtd.—Frame or brick, for flat, 3714 Longfellow, 3-4 single, opposite park; good condition. Riverside 57483. (c)

COTTAGE Wtd.—South, will exchange single, 3 baths, 7-room; lot 50x150.
COTTAGE Wtd.—4 rooms, south; trade 4-4 almost new single. Riverside 47724.

COTTAGE Wtd.—For 38xx Connecticut; 4-5 and sun porch. LAcede 9544.

COUNTY ACREAGE Wtd.—For new South Side English type bungalow of 5 rooms, hot-water heat, tile bath with shower, etc.
VERNON LAUX, 705 Chestnut, Ches. 8300

COUNTY LOTS—Without improvements; what have you? Box R-282, Post-Dispatch.

CITY PROPERTY Wtd.—Exchange large and small farm for city property. Riverside 2990.

DOUBLE FLAT—5-room efficiency; strictly modern; south; trade for single, south. LEE-SCHERMEN, 3608 S. Grand, Melba Lobby. FRospect 7830.

DOUBLE FLAT wanted for new business building, near Delor and Newport; all rented. Riverside 4300.

DOUBLE FLAT Wtd.—In exchange for my clear vacant. Box D-397, Post-Dispatch.

DRY GOODS STORE Wtd.—For my good business. Box R-196, Post-Dispatch.

DUPLEX Wtd.—Frame, for county bungalow, 100x130. Box M-180, Post-Dispatch.

EXCHANGE—Farm, 308 acres; 65 miles east; 250 acres good road; nice, productive farm house, barns and farm buildings; all in cultivation excepting 20 acres in timber; fine stock and grain farm, consider flat, cottage or home in Webster, Kirkwood or other suburban district for $5500 equity. Box M-377, Post-Dispatch.

EXCHANGE—3136 Minerva, dandy modern 9-room brick, clear; wants good farm, clear. 4061 N. Louis, modern 4-5, sun rooms; wants cottage, city or county. 4756 Ledue, modern 4-room brick; will consider small residence. 7361 Arlington, 7 rooms, hardwood floors, tile bath; wants bungalow Hoskin-Gabbert-Slattery, Lin. 3067.

EXCHANGE—Single 4-5, hot-water heat, south; deeds of trust or bonds up to $7000. Box R-404, Post-Dis.

EXCHANGE your old home or flat or lots in St. Louis for this grand-new modern 6-room part brick bungalow; hot-water heat; a bargain; see 1634 Big Bend road; open Sunday, 2 to 5 p. m., just west of Berry road. Call Hilland 0600.

JOS. F. DICKMANN, Watson and Arsenal.

EXCHANGE—Residence; 10 rooms; fine West End home; oil heater; 2 baths, 4 toilets; large lot, 2-car garage; all in fine shape; rent $2000 yearly; subject to one deed trust only; exchange $10,500 equity for suburban home or consider well improved farm. Box M-401, Post-Dispatch.

EXCHANGE—We have a splendid 5-6 single at 3112 N. Taylor; will exchange for moderate priced 6-room residence, northwest.
DIMMITT RICKHOFF BAYER.
9th and Chestnut. GArfield 4710.

EXCHANGE—1335 Fairview, 3 blocks west of North and South rd., just north of Delor Street rd., 4-room bungalow, modern; what have you?
EDWARD GLICK, REALTOR, 5925 Easton MUlberry 1808.

EXCHANGE—Farm: 500 acres; 2 miles from Frisco station near Salem, Mo.; 250 acres good valley land; house, barn and other buildings; want clear for flats or business property; price $20,000. Box M-396, Post-Dispatch.

EXCHANGE—Business property; good West End corner; stores and flats; rents $4920 yearly; one deed of trust only; consider high-class farm or 9-room residence in good suburban district for $22,000 equity. Box M-382, Post-Dispatch.

EXCHANGE—3.69 acres, with 3-room house, Page and Link; $5000; want cottage or bungalow. H. H. Hauhart, R. F. D. 13, Box 1096, Kirkwood, Mo. Kirkwood 1246.

EXCHANGE—4136 Utah; 4-room efficiency, single flat, hot-water heat; trade for cottage or vacant.
H. A. O'ROURKE, INC.,
Rlverside 4310-11-12. 5471 Gravois.

EXCHANGE—2 modern South Side double flats, separate entrances; corner; good condition; want bungalow or small clear tenement; will give good trade. Box R-381, Post-Dispatch.

EXCHANGE—Brick bungalow, north, four rooms, sun room, unfinished second floor, large lot, trees and side drive; will take good clear vacant in trade. Box D-378, Post-Dispatch. (c)

EXCHANGE—4231 Blaine, residence, 4 rooms, hot-water heat; trade for 4-5 room bungalow.
H. A. O'ROURKE, INC.,
Rlverside 4310-11-12. 5471 Gravois.

EXCHANGE—Bungalow in suburbs; 5-room modern brick; all conveniences; one deed of trust only; want large home in suburbs or consider good farm. Box M-360, Post-Dispatch.

EXCHANGE—3xx4 Rinpa (Luxemburg); 4 frame bungalows; trade for vacant. Sell separately.
H. A. O'ROURKE, INC.,
Rlverside 4310-11-12. 5471 Gravois.

EXCHANGE—3134 St. Vincent; 7-room residence, furnace; trade for 80 to 100 acres. CAbany 0900.
H. A. O'ROURKE, INC.,
Rlverside 4310-11-12. 5471 Gravois.

EXCHANGE—Clear bungalow, new, six rooms, bath; northwest; modern; want store and flat; good location.
DIESTELHORST CO., PArkview 0200.

EXCHANGE—6739 Crest; beautiful 5 and 3 room single 4 flats; hot-water heat; double garage; for tenement. BERGANS & DORENKAMPER, 919 Chestnut st.

EXCHANGE—Apartment, 24-family, new building; subject first deed of trust; will trade for vacant or tenement property. Box D-370, Post-Dispatch. (c62)

EXCHANGE—Large apartment building; centrally located; will trade for high-class automobile business. Box D-344, Post-Dispatch. (c62)

EXCHANGE—Texas ranch, 500 acres, house, store, gas, concrete highway; near Palestine; $15,000, clear for St. Louis income. Box M-387, Parsons Oakwood, Tex.

EXCHANGE—Sell your radio, your radio or what have you? $325 equity on 3-room cottage; balance due, $1400, payable $20 monthly. 3606 Calvert, Overland, Mo.

EXCHANGE—4600-02 Evans av., double flat 4-5 rooms; hot-water heat; subject to $3000 first deed of trust; want
EASTON-TAYLOR TRUST CO., DE. 0777

EXCHANGE—Northeast corner Sutter and Spencer, 8 and 4 room frame, subject to $2250 first deed of trust.
EASTON-TAYLOR TRUST CO., DE. 0777.

EXCHANGE—A $3000 lot in Century bl., Los Angeles, Cal., clear, for income property equity in St. Louis county. See McCorkle, 114 N. 7th., room 421.

EXCHANGE—Double flat, west, 4 and 5 rooms, modern; want 4 or 5 room single, modern, south or northwest. Box M-305, Post-Dispatch.

EXCHANGE—2919 Neosho, 3-3 single; trade for 4-4 cottage.
H. A. O'ROURKE, INC.,
Rlverside 4310-11-12. 5471 Gravois.

EXCHANGE—4225-27 St. Ferdinand, 4-4 flats, all rooms and baths, rented.
POMEROY-BERG R. E. CO., EVerg. 7067.

EXCHANGE—4 and 5 room single flat at 1216 Rodiamont av.; will exchange for vacant ground or cottage. Call PR. 6105.

EXCHANGE—5-room brick, near school, for 6 rooms and sun parlor. Box D-356, Post-Dispatch.

EXCHANGE or sell $1100 equity in cottage; want lot or farm. Call MUlberry 3022. (c)

EXCHANGE—4940 Berthold, 5-room modern single flat, garage, for cottage, bungalow, or clear tenement. Riv. 2272. (c62)

EXCHANGE—Residence, modern, 7 rooms, south; want modern single and flat or 3-family apartment. Box A-2, P.-D.

EXCHANGE—Duplex, brick bungalow, southwest; want acreage, or large lot. LAcede 7440.

EXCHANGE—6-room bungalow, all on one floor, 7109 Lexington av.; will trade this for vacant lot. Call Parkview 6208.

EXCHANGE—38xx Connecticut; residence, 6 rooms, modern; exchange bungalow. LAcede 7440.

EXCHANGE—Brick bungalow, 5 rooms, low price; trade for residence or single. LAcede 7440.

EXCHANGE—Double 4, modern, near Hodiamont; trade bungalow, rear residence. LAcede 7440.

EXCHANGE—Cottage, 50-ft. lot, street car; want single or residence. LAcede 7440.

EXCHANGES made quickly; businesses, flats, lots, farms. BENNETT, 225 Wainwright. CHestnut 7353.

EXCHANGE—Elenore-Delor, double 3, low price; trade for bungalow or residence. LAcede 7440.

EXCHANGE—Double flat, south; want bungalow or single in county. LAcede 7440.

EXCHANGE—Kingshighway-Itaska, modern double 3, want single 4, baths, south. LAcede 7440.

EXCHANGE—21xx Maury, new single 5-3, want Richmond Heights bungalow. LAcede 7440.

EXCHANGE—2638 California, fine single, 4-5 rooms, furnace. LAcede 7440.

EXCHANGE—3661 Fillmore, fine bungalow, want smaller bungalow. LAc. 7440.

EXCHANGE—Flat, 120-acre farm, for merchandise. HOdiamont 7230 Bell.

EXCHANGE—Single flat for grocery, 3222 Ashland, Monday p. m.

FAIRVIEW 4095—6-room, new bungalow; trade for 2x4.

FARM—160 ACRES, 4-ROOM HOUSE, OUTBUILDINGS, 2 HORSES, 7 HEAD CATTLE, 200 CHICKENS, 2 LARGE HOGS, 6 TON HAY, 10 ACRES WHEAT, 25 ACRES RYE, 1 FORD TRUCK, 1 AUTOMATIC FEED CUTTER, ALL FARM IMPLEMENTS GO; THIS FARMER IS ANXIOUS FOR TRADE; COTTAGE, RESIDENCE, SINGLE FLAT; FARM 38 MILES SOUTH.
OGLE R. E. CO.,
SUITE 903, 705 CHESTNUT.
CHESTNUT 6054.

FARM—200 acres, ¾-mile river frontage; 100 acres good bottom land; good improvements; all weather road to farm; $12,500; trade for city income property or good home Western suburbs. Box M-3, Post-Dispatch.

FARMS Wtd.—To exchange, clear residential property. Rolard Inv. Co., Fort Lauderdale, Fla., for a good Illinois or Missouri farm value around $12,000. P. O. Box 1, Fort Lauderdale, Fla. (c99)

FARM—Near good town, Eastern Illinois; good road; 120 acres; level; 16 acres timber; 6-room house; barn and farm buildings; want city or county property to $3500 equity. Box M-11, Post-Dispatch.

FARM Wtd.—Consider farm in St. Louis County or near St. Louis as part payment in exchange for beautiful home Webster Groves; 12 rooms, baths wooded lot, valued at $35,000. Box M-143, P.-D.

FARM Wtd.—Five-room bungalow, acre ground; first deed; want clear farm improved. Box A-300, Post-Dispatch.

FARMS WTD.—3 to 10 acres on 40, 61 or 66 in Missouri; not over 50 miles from St. Louis.
MEDERACKE, INC., 3126 S. Kingshighway

FARM WTD.—Improved 10 to 20 acres on 40 or 66 in Missouri; not over 50 miles from St. Louis.
MEDERACKE, INC. 3126 S. Kingshighway.

FARM—85 acres, near both Hittle and Bridge roads; well improved; good soil; will trade clear; $3750, for cottage, flat or bungalow. Box M-18, Post-Dis.

FARM Wtd.—Small; will trade single flat; deal with owner, save commission. Box R-97, Post-Dispatch.

FARM—Near Bowling Green, Mo.; well improved; clear; $6800; want good city or county property. Box M-70, Post-Dis.

FARM—80 acres, 38 miles southwest on Frisco R. R.; 6-room house; poultry houses; $8500; want flat or residence.

FARM Wtd.—Exchange 3 single flats, one or all; or will sell. 4066 Cottage. (c)

FARM—For exchange; Salem, Mo.; want city cottage, or sell. LAclede 7440.

FARM Wtd.—To exchange for brick cottage, 4416 Lafayette av.

FILLING STATION and restaurant on Illinois State highway; 65 miles from St. Louis; value $8000; will trade for St. Louis property. Call MUlberry 1609.

FLAT Wtd.—Exchange new bungalow; 4 rooms, sunroom, vitrolite bath, steam heat, attic suitable for two more rooms; garage; near Watson rd. and Fyler; want clear or double flat, south. Box D-3382, Post-Dispatch. (c)

FLAT Wtd.—Exchange 52xx Gilmore, 5-room brick cottage; bargain; will trade for 4-4 or 4-5 single xxxx.
DIMMITT-RICKHOFF-BAYER,
9th and Chestnut. GArfield 4710.

FLAT OR FARM Wtd.—Exchange equity in two vacant lots, 91 feet, in University City.
FIRST ST. LOUIS TRUST CO., LIN. 0461.

FLAT Wtd.—For business property, 2911 S. Broadway; store and flats above.
H. A. O'ROURKE, INC.,
Rlverside 4310-11-12. 5471 Gravois.

FLAT Wtd.—My 7-room house, with two baths, built-in 2-car garage; new neighborhood, in Clayton; owner in; good income property. Box M-350, Post-Dispatch.

FLAT—Double, on 18th st. near Utah; 3-3 rooms, new, modern; will exchange for single flat or bungalow. Box D-384, Post-Dispatch.
KALABRENNER, 2820 Cherokee.

FLAT—For exchange; owner will trade new beautiful single, West End, for vacant; will deal only direct. Box R-375, Post-Dispatch.

FLAT Wtd.—5 and 5 rooms, single or double, preferably Shaw district; have small single flat, clear, as part pay.
ROCKHORST R. E. CO., 4315 Manchester.

FLAT Wtd.—Have 4 family 3 rooms, modern South Side flat, will trade for single, 4, 5 or 6 rooms, or cottage. Box M-184, Post-Dispatch.

FLAT Wtd.—Single, South; under $11,000; trade dandy 6-room bungalow, 4356 Adkins. Riverside 47724.

FLAT Wtd.—4-4 single, or 4-room cottage, different location, for 47xx Newport. 4-room cottage. LAcede 9543.

FLAT Wtd.—Exchange 3908 Cleveland; 9-room residence; want single flat. LAcede 9544.

FLAT Wtd.—In exchange for money-making fruit farm, running 60 to 61, 25 miles from city. Box D-393, P.-D.

FLAT Wtd.—Exchange bungalow, five rooms, Northwest St. Louis for single flat on Northland. Box D-388, P.-D.

FLAT Wtd.—Have modern 6-room residence, west, subject first; take small flat. Owner, Evergreen 5363.

FLAT—For exchange; 6259 Magnolia, 5-room modern, new single; want building lot. Apply 3665 McKee av. (c)

FLAT—For exchange; single; Semple av.; want single; farther west. Box D-383, Post-Dispatch. (c)

FLAT Wtd.—Will buy single, south of Arsenal, close to Catholic Church; 4 or 5 rooms. Box D-361, Post-Dispatch, (c)

FLAT—For exchange; duplex 4-4; South-west; want cottage or bungalow. LAclede 7440.

FLAT Wtd.—4-room single; trade 39xx Lafayette, modern 4-family. FRospect 2929.

FLAT Wtd.—Small single, bath, south, for 52xx Kansas, modern single 5. LAclede 7440. (c99)

FLAT Wtd.—For new, modern, 8-room residence; real barcain, 2970 Hatherly, Bel Nor. (c62)

FLAT Wtd.—4-family, for good bungalow located in county. Box R-338, P.-D.

FLAT Wtd.—Single 3-3, for double, 5-6, at 39xx Shenandoah. LAclede 9543.

FLAT Wtd.—Double for single, owners; give details. Box D-390, Post-Dispatch.

FLAT Wtd.—Single, for 5-room modern bungalow, Box D-329, Post-Dis. (c62)

FLAT Wtd.—Single, 4-5, south; trade 4-room frame cottage, Riverside 47724. (c)

FLAT Wtd.—Exchange for trade-in auto, radio or what have you? $325 equity on 3-room cottage; balance due, $1400, payable $20 monthly. 3606 Calvert, Overland, Mo.

EXCHANGE—4600-02 Evans av., double flat 4-5 rooms; hot-water heat; subject to $3000 first deed of trust; want
EASTON-TAYLOR TRUST CO., DE. 0777

EXCHANGE—Northeast corner Sutter and Spencer, 8 and 4 room frame, subject to $2250 first deed of trust.
EASTON-TAYLOR TRUST CO., DE. 0777.

EXCHANGE—A $3000 lot in Century bl., Los Angeles, Cal., clear, for income property equity in St. Louis county. See McCorkle, 114 N. 7th., room 421.

FLAT—For exchange; owner will trade new beautiful single, West End, for vacant; will deal only direct. Box R-375, Post-Dispatch.

FLAT Wtd.—5 and 5 rooms, single or double, preferably Shaw district; have small single flat, clear, as part pay.
ROCKHORST R. E. CO., 4315 Manchester.

FLAT Wtd.—Have 4 family 3 rooms, modern South Side flat, will trade for single, 4, 5 or 6 rooms, or cottage. Box M-184, Post-Dispatch.

FLAT Wtd.—Single, South; under $11,000; trade dandy 6-room bungalow, 4356 Adkins. Riverside 47724.

FLAT Wtd.—4-4 single, or 4-room cottage, different location, for 47xx Newport. 4-room cottage. LAcede 9543.

FLAT Wtd.—Exchange 3908 Cleveland; 9-room residence; want single flat. LAclede 9544.

FLAT Wtd.—In exchange for money-making fruit farm, running 60 to 61, 25 miles from city. Box D-393, P.-D.

FLAT Wtd.—Exchange bungalow, five rooms, Northwest St. Louis for single flat on Northland. Box D-388, P.-D.

FLAT Wtd.—Have modern 6-room residence, west, subject first; take small flat. Owner, Evergreen 5363.

FLAT—For exchange; 6259 Magnolia, 5-room modern, new single; want building lot. Apply 3665 McKee av. (c)

FLAT—For exchange; single; Semple av.; want single; farther west. Box D-383, Post-Dispatch. (c)

FLAT Wtd.—Will buy single, south of Arsenal, close to Catholic Church; 4 or 5 rooms. Box D-361, Post-Dispatch, (c)

FLAT—For exchange; duplex 4-4; Southwest; want cottage or bungalow. LAclede 7440.

FLAT Wtd.—4-room single; trade 39xx Lafayette, modern 4-family. FRospect 2929.

FLAT Wtd.—Small single, bath, south, for 52xx Kansas, modern single 5. LAclede 7440. (c99)

FLAT Wtd.—For new, modern, 8-room residence; real barcain, 2970 Hatherly, Bel Nor. (c62)

FLAT Wtd.—4-family, for good bungalow located in county. Box R-338, P.-D.

FLAT Wtd.—Single 3-3, for double, 5-6, at 39xx Shenandoah. LAclede 9543.

FLAT Wtd.—Double for single, owners; give details. Box D-390, Post-Dispatch.

FLAT Wtd.—Single, for 5-room modern bungalow, Box D-329, Post-Dis. (c62)

FLAT Wtd.—Single, 4-5, south; trade 4-room frame cottage, Riverside 47724. (c)

FLAT Wtd.—Exchange for trade-in auto, radio or what have you? $325 equity on 3-room cottage; balance due, $1400, payable $20 monthly. 3606 Calvert, Overland, Mo.

FLAT Wtd.—Exchange equity in two vacant lots, 91 feet, in University City.
FIRST ST. LOUIS TRUST CO., LIN. 0461.

FLAT Wtd.—For business property, 2911 S. Broadway; store and flats above.
H. A. O'ROURKE, INC.,
Rlverside 4310-11-12. 5471 Gravois.

FLAT Wtd.—My 7-room house, with two baths, built-in 2-car garage; new neighborhood, in Clayton; owner in; good income property. Box M-350, Post-Dispatch.

FLAT—Double, on 18th st. near Utah; 3-3 rooms, new, modern; will exchange for single flat or bungalow. Box D-384, Post-Dispatch.
KALABRENNER, 2820 Cherokee.

FLAT—For exchange; owner will trade new beautiful single, West End, for vacant; will deal only direct. Box R-375, Post-Dispatch.

FLAT Wtd.—5 and 5 rooms, single or double, preferably Shaw district; have small single flat, clear, as part pay.
ROCKHORST R. E. CO., 4315 Manchester.

FLAT Wtd.—Have 4 family 3 rooms, modern South Side flat, will trade for single, 4, 5 or 6 rooms, or cottage. Box M-184, Post-Dispatch.

FLAT Wtd.—Single, South; under $11,000; trade dandy 6-room bungalow, 4356 Adkins. Riverside 47724.

FLAT Wtd.—4-4 single, or 4-room cottage, different location, for 47xx Newport. 4-room cottage. LAcede 9543.

FLAT Wtd.—Exchange 3908 Cleveland; 9-room residence; want single flat. LAclede 9544.

FLAT Wtd.—In exchange for money-making fruit farm, running 60 to 61, 25 miles from city. Box D-393, P.-D.

FLAT Wtd.—Exchange bungalow, five rooms, Northwest St. Louis for single flat on Northland. Box D-388, P.-D.

FLAT Wtd.—Have modern 6-room residence, west, subject first; take small flat. Owner, Evergreen 5363.

FLAT—For exchange; 6259 Magnolia, 5-room modern, new single; want building lot. Apply 3665 McKee av. (c)

FLAT—For exchange; single; Semple av.; want single; farther west. Box D-383, Post-Dispatch. (c)

FLAT Wtd.—Will buy single, south of Arsenal, close to Catholic Church; 4 or 5 rooms. Box D-361, Post-Dispatch, (c)

FLAT—For exchange; duplex 4-4; Southwest; want cottage or bungalow. LAc

2000 REAL ESTATE For Sale, Exchange, Wanted, and Bungalows, Cottages, Flats, Apartments, Residences For Sale Today.

SUBURBAN PROP. FOR SALE — University City

HOME—For sale or lease; beautiful 8-room; Parkview 1170J.

BREMER, 5309—New 5-room Spanish bungalow; will consider vacant. ROBERT-SLATTERY. LIn. 3067

HOME—Cornell, s. s., 5-room bungalow; 1 block west of Midland; sacrifice; left. Call

BEST REALTY CO., INC., 113 N. 10th.

$7,500 MISSION COURT BARGAIN!

422 Mission court colonial, in splendid condition; 6 rooms and enclosed porch, hot-water heat, lot 48x115; lovely location, close to car and schools; reduced to

DIMMITT-RICKHOFF-BAYER, GArfield 4710.

$7,500 NORTHMOOR DRIVE

NEW RESIDENCE BARGAIN

Beautiful brick colonial home south of Southern; will exceed expectations will be exhibited; see this brand-new matt residence of 6 lovely rooms, tiled and vitrolite bath, convenient to schools, churches. Open Sunday.

DIMMITT-RICKHOFF-BAYER, GArfield 4710.

$7,500 New 5 rooms; best

ST. LOUIS REALTY CO. (c)

$7,750 STANFORD AV.

5 ROOMS, SUNROOM, $9850.

Just finished; beautiful new English home; all rooms all across in artistic order; bath in colors. Open today.

DIMMITT-RICKHOFF-BAYER, GArfield 4710.

$8,500—New 6-8 rooms, $5000 per annum; no

$2400 per annum; no

WASHINGTON, 7440—6 rooms, sleeping porch; 2-car garage; all modern improvements; will take lot as part payment. (c2)

Vinita Park

BUNGALOW—Will sell my new 4-room brick bungalow at 8315 Jefferson st., for small down payment; will consider vacant. Call Wabash 1220W.

F. Dickmann R. E. Co., 623 Chestnut.

HOME—Modern brick; double fa-

$305 GARFIELD ST.

5 rooms, breakfast room, tile bath, hardwood floors; furnace; owner anxious to sell; will show through. Key at 311 N. Price; see Mr. Dickmann R. E. Co., 623 Chestnut.

Webster Groves

A BEAUTY

7-room, sunroom and breakfast room, center hall, two tile baths, lavatory on first floor, with oil burner; finish; 2-car garage; 3 blocks to Brig. well landscaped. Realtor, 722 Chestnut.

UNUSUAL INTERIOR

Exclusive suburban home; combination of advantages; convenient to most of the household activities; large living room and sleeping porch; 3 bedrooms and sleeping porch on first floor of second; 2 baths; fireplace in living room; hardwood floors; gas heat; incinerator, 2-car garage; exceptional value. 23 East Big Bend

WEBSTER GROVES TRUST CO., Realtors.

A REAL HOME

TO BE SACRIFICED

Attractive home; hot-water heat, hardwood floors, oak trim, beautiful lot. 1215 Rose hill; price reduced to $9,000. Someone

THEO. R. Chestnut, or 46 W.

WEBSTER GROVES TRUST CO., Realtors.

$10,500

5-room residence, strictly modern; 2-car garage; 13-inch brick exterior. Open and inspect. Key at office.

WEBSTER GROVES TRUST CO., Realtors.

Pine Lawn

BUNGALOW—Practically new; modern; 4-room brick; conveniently located; one fare zone; $4250 for quick sale. (c)

D-53, Post-Dispatch.

LOT—On Ridge rd., 50x135; just think; $600; need money. Prospect 7830

ROSETTA, 3719—5-room frame residence, bath; lot 50x140; garage. J. S. Beals.

STOCK & SON REALTY CO.

4726 NATL BRIDGE. EVerg. 4990

Richmond Heights

5 AND 5 ROOM FLAT

Beautifully decorated; in good condition; fully improved; surrounded by exclusive residential property; in Richmond Heights; schools and churches; can be sold at a bargain, and on terms.

JOSEPH DARST REALTY COMPANY
204 WAINWRIGHT BUILDING
CHESTNUT 6336

BRUNO, 7333—Nearing completion, 5 rooms, English bungalow; one that you like; $7750 terms. Hiland 0787.

University City

7400 WEST

CORNER AMHERST AND STANFORD

Beautiful small home, English design; 5 rooms and sunroom; 2-car attached garage.

YOU WILL BE DELIGHTED

Lavatory first floor; tiled kitchen.

CHAMBERLAIN-OWINGS CAbany 9482

U. HILLS HOME UNDERPRICED

501 Purdue; the most complete and delightful 6 rooms you have seen; 3 bedrooms, 2 baths and many outstanding features; for chances like it, Parkview 1760. 6035 Delmar.

What Will You Offer FOR $23,500 HOME?

See 7046 Cornell av.; 3 blocks north of Delmar bl.; beautiful home; owner will sacrifice; make offer.

T. L. COLEMAN, Agent, Chestnut 5055.
1023 Locust St.

A DIFFERENT ENGLISH TYPE HOME

7019 Cornell; living room, dining room, sun parlor, kitchen, breakfast nook, lavatory, toilet first floor; 4 bedrooms, 2 colored tile baths, 2d floor; 2-car garage; beautifully built; price $17,000.

JOHN J. KRIEGSHAUSER, 111 N. 10th.

OWNER'S LOSS, YOUR GAIN.

7019 Arcadia (1 block north of Olive Street rd.) 2 stories, 6 rooms, vitrolite bath; 2 garages; must sell. Take low bid; Sunday 1 to 5 P. M. **BANK of Kaiser, UNIVERSITY CITY TRUST CO.**

UNIVERSITY CITY BUNGALOW, $8500,

Practically new 6-room bungalow, full tile bath, 2-car garage. Reduced $2000 for immediate sale.

DIMMITT-RICKHOFF-BAYER, GArfield 4710.
9th and Chestnut.

HERE'S A BARGAIN.

7382 Wydown drive; 1 block south of Forsythe bl. 6-room beautiful new residence, hot-water heat, one bath, just reduced to $9,500. Look this over Sunday afternoon. Will consider trade.

DIMMITT-RICKHOFF-BAYER, GArfield 4710.
9th and Chestnut.

SACRIFICE.

Artistic home, large living room, kitchen, lavatory, fire place; 3 large bedrooms, green tile first floor, 3 large bedrooms, green tile bath; hot-water heat, weather-stripped, caulked, awnings; 2-car garage; 50x electric refrigerator; 2-car garage; schools and churches; owner 7341 Wellington drive, University City.

BEAUTIFUL NEW HOME REDUCED

7326 Stanford (University Park), unusual 6-room English style residence for sale or offered at a reduced price. A wonderful opportunity. Open for inspection. See it this afternoon.

DIMMITT-RICKHOFF-BAYER, GArfield 4710.
9th and Chestnut.

BEAUTIFUL DREAM HOME.

7040 Stanford. This brand new wonderfully well built bungalow of 6 lovely rooms, all tiled bath and extra lavatory, hot-water heat, vitrolite kitchen, 2-car garage, lot 50x150. Really a marvelous buy. Open, see surely.

DIMMITT-RICKHOFF-BAYER, GArfield 4710.
9th and Chestnut.

NEW RESIDENCE—OPEN TODAY

7341 Teasdale; 7 rooms; beautiful lot; easy terms. CAbany 4753.

NEW BUNGALOW—OPEN—$1000 CASH

7400 Gannon; one block north of Delmar. CAbany 4753.

AMES PLACE HOMES

6636 Waterman av.; beautiful 10-room residence, strictly modern.

6-room colonial home; 410 Melville; strictly modern.

J. W. GIBSON R. CO. 514 WAINWRIGHT BLDG.

DARTMOUTH, 7260—Duplex, just completed; 7 rooms, 2 baths, leased $200 month. For information call EVergreen 8558.

SUBURBAN PROP. FOR SALE — Wellston

WELLSTON TRUST CO.
REALTORS
6212 EASTON AVE. ST. LOUIS, MO.
RENT COLLECTIONS INSURANCE NOTARY PUBLIC LOANS WELLSTON 1600

SOME REAL SACRIFICES IN WELLSTON

New Flats and Bungalows

6123-6124 Highland av. (corner of Timberlake, Old Suburban Garden). Modern 4-family, 3-room flat.

1813 Timberlake av.; new modern 4-family; 3-room flat.

6201 Wabada av.; modern 3-room; 4-family; cheap.

4219-21 Jennings rd.; 2 new modern brick bungalows, 5 rooms; garage; 40x150.

1806 Timberlake av.; modern 5-room brick bungalow; garage; price is right.

2138 Crescent av.; modern 5-room brick bungalow; garage under house; cheap price and terms; Pine Lawn.

6407 Grove av., Pine Lawn; modern 5-room brick bungalow; bargain; price and terms to suit.

3515 Dix and St. Charles Rock Road; 4-room frame; a real bargain. Se us at once.

7210 Page av.; modern 4-room bungalow; garage; big feature; cheap price; buy now.

5933-35 Page av.; modern 5-6 room flat; a real cheap price and terms.

LOOKING FOR A HOME AND INCOME?

2138 Curtis lane, 1 block west Kienlen av.; 2 houses, arranged for 3 families; gas, water, electric, furnace; price $2500 for all; terms. EVergreen 0116.

CURTIS, 6420—4 rooms will sell cheap; make offer. GArfield 6068.

OAKGROVE, 1428—5-room bungalow, bath and garage; everything in A1 condition; price $2600; terms. Open from 2-5. COlfax 1863.

BUNGALOWS AND COTTAGES For Sale — Northwest

HOMES—2 $1200 and $5000; $200 and $500 down; 2 vacant lots, $570; $100 down. 7002 Lansdowne.

HAVE 5 bungalows; some city, some county; which I can sell at real bargain prices; easy terms. EVergreen 8221.

North

SMALL HOMES

$500 CASH, $55 MONTHLY.

5253 Alcott (Walnut Park); 2-story 7-room frame, for 1 or 2 families; bath, furnace, cranitoid laundry; newly painted; 2-car garage; 35-ft. lot; $4950.

1819 Laflin (near Grand av.); 1½-story 6-room brick, bath, hot-water heat; $4500. Offer wanted.

4219 De Soto, 1½-story 6-room brick for 1 or 2 families, 2 baths, 2 toilets; in A1 repair; $4250.

3725 Lincoln, 1-story brick, 4 large rooms, bath, furnace, garage; $3700; offer

4221 Gano, 2-story 5-room frame, rock foundation; bath; 2 garages; $3650.

2534 Howard, well-built 1½-story 5-room brick; 2 garages; $3150.

PAUL J. SARZEMSKY, REALTOR.
502 ST. LOUIS AV. CEN. 9419.

VACANT—OPEN TODAY—BEAUTIFUL COTTAGE—½ BLOCK FAIRGROUNDS PARK.

4125 Warne; lovely 3 rooms, excellent condition; newly papered and painted; hot-water heat; toilet and bath; nice yard; streets and alley made; schools, cars and stores all handy; reasonable to buy in paper now; $25 monthly; best 3 buy in paper today; bargain for quick sale.

SALESMAN ON PREMISES 2-5.

4969 Theodore, 5-room brick bungalow; tile bath, furnace, hardwood floors; Murphy bed, in dinette; an ideal home for some one. Oellermann.

WM. M. SCOTT REALTY CO.
4406 NATURAL BRIDGE. COlfax 1900.

COMING LOCATION

1753-61 McLaren, at Goodfellow; last word in 5-room bungalow.

MOELLENHOFF RLTY. & BLDG CO.,
5407 S Grand. Riverside 2904. (c)

2 OPEN TO 5

HORNSBY, 1145—New 5-room matt brick bungalow, bath, furnace, garage; hardwood floors and other up-to-the-minute features; one block from Baden Public School.

EDW. L. KUHS REALTY CO., LIn. 7800.

SALESMAN ON PREMISES, 2-5.

5942 Park Lane, a dandy new brick bungalow with 5 rooms and sunroom, tile and vitrolite bath, furnace, etc.; a bargain for someone. Mr. Heidemann.

WM. M. SCOTT REALTY CO.
4406 Natural Bridge. COlfax 1900.

HOME NEAR WATER TOWER, $3450.

4307 N. 14th; dandy 2-story 4-room brick for 1 or 2 families; inside rear stairs, granitoid laundry, new painted and overhauled; $500 cash, $30 monthly.

PAUL J. SARZEMSKY, REALTOR.
1502 ST. LOUIS. CEN. 9419.

SALESMAN ON PREMISES 2-5.

3733 N. Taylor av., 6-room brick cottage; tile bath, furnace, garage; convenient to schools, transportation, etc.; make offer. Mr. Noss.

WM. M. SCOTT REALTY CO.,
4406 Natural Bridge. COlfax 1900.

BARGAIN CLOSE OUT.

3827 N. 22d; 5-room frame; lot 25x125; price $1800.

C. BURGHOFF REALTY CO., COl. 3452.

4249 W.—4-room modern brick cottage, and 2-story brick building in rear, suitable for repair shop; large lot. Mr. Mayer.

WM. M. SCOTT REALTY CO.
4406 NATURAL BRIDGE. COlfax 1900.

COTTAGE—North; 6 rooms and sleeping porch; $3975. LAclede 6573.

4406 NATURAL BRIDGE. 4-room bungalow, bath, furnace, lot 50x140. $5500.

HARTWIG-DISCHINGER, LIndell 2945.

GARFIELD, 4029—(c80)
5 rooms, frame, $20.

MALLINCKRODT, 2011—3 rooms, bath, basement; $3750. Terms. Manning, CAbany 0088.

MORALANE, 8510—Brick, 4 and reception hall, bath, furnace, garage; drive; trade for 5-room good frame cottage, northwest; city. E. J. Kropp.

STOCK & SON REALTY CO., 4726 NATURAL BRIDGE. EV. 4990.

4279—5-room modern brick bungalow and unusual features; 2 baths and lavatory; 2-car garage; 2 blocks Schuetz car. Webster Groves. Parker & Builders. (c99)

COMFORTABLE HOME.

4 rooms; ideal water heat; large

WEST NATIONAL REALTY WEb. 2802.

SNAPPY BUNGALOW.

modern bungalow;

WEST NATIONAL REALTY. WEb. 2802.

MOST BEAUTIFUL KITCHEN

Open Sunday afternoon; 6-room

WEST NATIONAL REALTY WEbster 2802.

BRICK BUNGALOWS

Harry Wagner Subdivision

WEST NATIONAL REALTY. WEb. 2802.

BRISTOL SCHOOL DISTRICT

6 ROOMS, LOT 150x250.

$12,500 HOLLAND, 17 N. GORE.

Country residence, 8 rooms, 2 baths, lavatory on first floor, with oil burner; 2-car garage; shrubs, lot 80x200; $12,500.

ST. ALBERT RLTY. CO., Chest. 8935.

Modern brick bungalow, 5 rooms, bath, sleeping porch; lot 50x142; see through.

C. MUELLENBERGER, 14 N. 8TH ST.

Pretty new 5-room Enwooded lot; open Sunday.

REALTY CO., INC.,
113 N. 10th st. (c)

Webster Park; large lot. Open

foot, $10 foot; Webster sidewalks, gas, electric, schools.

late model sedan or Wilson, 6309

8 rooms, bath, colonial. Florida acreage for trade.

541 S. 7 rooms, lot transferred; cheap;

Beautiful 7-room, 75-ft lot; Sherwood Forest, originally $18,000; must be bought for reasons against it. Box A-

modern bungalow, owner transferred; bar-

and listings mailed. OLD R. CO. WEbster 1200.

and map of Webster.

WEBSTER GROVES TRUST CO., Realtor. (c8)

BUNGALOWS AND COTTAGES For Sale — Northwest

YOUR OPPORTUNITY

5314 and 5316 Hamilton; modern 4-room bungalows; furnace; newly decorated; ready to move in; very attractive price and easy terms. Open today.

KNICKMEYER-FLEER RLTY. & INV. CO., 3129 N. Grand. Colfax 3426.

SEE OWNER

3540 West Place, near Pine Lawn; new 5-room bungalow, tile bath, garage, hardwood floors, large lot; on premises; until 5 p. m. Sunday, Tuesday, Wednesday, or phone FArview 5231. (2)

RARE BARGAIN

ST. ENGELBERT PARISH.

4877 Carter, nice 4-room frame, bath, furnace, garage. Price $3850. Terms. Owner

KORTE, 110 N. 8TH ST. Main 4258.

CLEAR LOT

Wanted, as down payment on 2933 Carson rd., dandy 5-room, modern brick bungalow. Price $5500. YOUNG-SHOSS. (c65) Easton av.

SEE THESE BUNGALOWS

Highland, 6 rooms; oil burner; 42ax. $11,000. 1935 Bellevue, 6 rooms, 2 baths. $11,500 cash will handle. **WALTER JONES R. E. CO., FOrest 7654.**

$4000

Buys 2925 Carson rd., 4-room modern brick bungalow; exceptional terms to right party. **YOUNG-SHOSS, 4254W Easton av. (c65)**

AMAZING BUNGALOW VALUES
OPEN AFTERNOONS AND EVENINGS UNTIL 9 P. M.

See these brand new up-to-the-minute bungalows at 5618-34 Hiller place; no one will believe it could be had for the price. Block of beautiful matt brick containing 5 rooms with vitrolite bath and other modern features. Attractive prices; liberal terms. Mr. Hoffman and Meinell on premises.

EDW. L. KUHS REALTY CO. LIn. 7800.

OPEN TODAY, 2 TO 5.

4637 Beck av.; 5-room matt brick, tile and vitrolite bath, hot-water heat, hardwood floors, 2-car brick garage; a beautiful home; F. J. Gerwitz.

STOCK & SON REALTY CO., 4726 NATURAL BRIDGE. EV. 4990.

OPEN ALL DAY.

4544 Carter; new 5-room matt brick, vitrolite bath, garage, steam heat; lowest priced bungalow in St. Louis. C. A. McGlasson.

STOCK & SON REALTY CO., 4726 Natural Bridge. EVergreen 4990.

SEE THESE TODAY.

5816-18 Pamplin, one-half block from West Florissant, new 5-room bungalows; nuralite bath and kitchen; Hoosier cabinets, hardwood floors, side drive garage; open from 2 to 5 p. m.

HARTWIG DISCHINGER, LINDELL 2945.

IN ST. ENGELBERT'S PARISH.

Five-room brick, sleeping porch, fine for rental; near schools; fine for home; reduced; near 2000 each month. large family. $200 down. Open today. See owner, 4040 San Francisco; cheap.

SALESMAN ON PREMISES, 2-5.

4117 Clara Pl.; matt brick bungalow; 5 rooms, tile bath, furnace, garage, side drive, half block south of Sculin school, may consider small cottage in exchange. Mr. Franklin.

WM. M. SCOTT REALTY CO.,
4406 NATURAL BRIDGE. COlfax 1900.

OPEN TODAY, 2 TO 5.

5839 Vivian av.; 5-room matt brick, 5 and sunroom; one floor; 13th walls, vitrolite bath; go out 5800 W. Florissant cars to Vivian av.; bargain 1¼ blocks north into Vivian; terms for cash; consider trade; E. J. Kropp.

STOCK & SON REALTY CO., 4726 NATURAL BRIDGE. EV. 4990.

$500 DOWN—BALANCE MONTHLY.

5332 Emerson; 6-room well built 4-room brick, furnace, garage, street and alley made; handy to Bellefontaine cars; this is a bargain before you buy. See Mr. Sharkey.

EDW. L. KUHS REALTY CO. LIn. 7800.

$500 DOWN—PRICE $3800.

6028 Lucille; 4 rooms, bath, furnace, nice basement; handy to Walnut Park and Normandy schools. Open Sunday 2 to 5 Nativity caretaker on premises.

EDW. L. KUHS REALTY CO. LIn. 7800.

REDUCED $2000—REAL BARGAIN

4518 Calvin av., 5 rooms, one floor; modern; $6250 if taken this week only. (c) Cleda 9543

OPEN TODAY, 2 TO 5.

4832 Calvin av., 4-room frame, bath, furnace, hardwood floors, garage. **J. F. Cade.**

STOCK & SON REALTY CO., 4726 Natural Bridge. EVergreen 4990.

TO CLOSE AN ESTATE.

5466 Wren, 4 rooms and toilet; frame cottage; price $3,500. **625 Chestnut.**

STEPHEN SAUM.

ANDERSON, 4722—New brick bungalow; modern. St. Engelbert Parish.

ARLINGTON, 5484—6 rooms, and reception hall, brick bungalow; tile bath, hardwood floors, etc. Mr. Franklin. house from Florissant av.

WM. M. SCOTT REALTY CO.
4406 Natural Bridge. COlfax 1900.

ARLINGTON, 5360—6 rooms and large breakfast room; tile bath, furnace; 2-car garage. Price just reduced.

EDW. L. KUHS REALTY CO. LIndell 7800

ARLINGTON, 5328—Modern 5 rooms, hot-water heat, real bargain.

BESSIE, 4844—Quick sale wanted; 5-room brick, new; garage; price

BUNGALOW, $5600 balance on modern brick that cost $6500; $500 down, $55 per month, including interest. Call Mr. Sharkey.

BUNGALOW—Five-room modern brick; ideal for; bath, furnace, garage; $4875; forced sacrifice; ideal for; bath, furnace, garage; $4875; forced sacrifice; ideal for; bath, furnace, garage; $4875; forced sacrifice

FLATS, APARTMENTS, FOR SALE

South

FLAT—Compton Heights; double; modern, 4 rooms; garages; income $175; sacrifice for quick sale. Owner, EVergreen 5063.

FLAT—Double 3-8, tile bath, furnace, hardwood floors, garage: $13,500; Owner, GRand 6646.

FLAT—New single, 4 rooms, Murphy bed; will be foreclosed if not sold; cost $14,000; sacrifice. Box K-345, Post-Dispatch.

FLAT—Near Kingshighway bl., 5-5 single, 4 years old. $10,500; terms LAclede 7440.

FLAT—Near Jefferson and Park; 4-4; reduced from $5250 to $4000. Box R-184, Post-Dispatch.

FLAT—3-3 room; must sell at once; leaving city. 3920 Utah. (c)

GASCONADE, 2817-19—Double, 3-3, rent $1230; low price. JOLLY, Riv. 4894. (c)

HALLIDAY, 3139—4-family, 5-room; must see to appreciate; $15,000; cost $24,000. Inspect Sunday.

HARTFORD, 3503-05—4-family, 3 rooms, bath; excellent condition.

STUESSEL REALTY CO., 3548 S. Grand.

HENRIETTA, 3409—3-3 single; furnace; priced low.

H. A. O'ROURKE, INC., Riverside 4310-11-12. 5471 Gravois.

HENRIETTA, 3717-3019—1 double, equals four flats; 1 single equals 2 flats; reasonable. Victor 1246J.

ILLINOIS 3533—Near Cherokee; single 4-4; $3500; bargain. LAclede 7440.

INDIANA, 2808—Single 4-4; baths; gal rage; $6750. JECMEN, 2117 S. 12th. Victor 4200.

INDIANA, 26xx—4-5 single, modern; must sell quick. Box M-164, Post-Dispatch. (c)

IOWA, 3836—4-4, bath, furnace, hardwood floors, large closets, garage.

STUESSEL REALTY CO., 3548 S. Grand.

JEFFERSON, 2851 S.—Single, 3 and 3 and 2 rooms on third floor; two baths, furnace down; 2-car garage. H. B. WOLF, STOCK & SON REALTY CO., 4726 Natural Bridge. EVergreen 4900.

JULES, 2033—Single 4-5, baths; small cash needed; terms. JECMEN, 2117 S. 12th. Victor 4200. (c)

KEOKUK, 3424—Dandy single, 4-5 leaving; will sacrifice. LAclede 7440.

LAFAYETTE, 4150-58—Double flat, 5-room efficiency; modern; rent $2280; will take deeds of trust or bonds or equity. PArkview 0839. (c)

LEMP, 3311—10 rooms, 2 baths; by owner at a bargain. (c99)

LEONA, 3922—5-5, strictly modern 1 block north of Meramec. Riverside 8405M

LOUISIANA, 3824—4-5 single flat; real bargain. Owner, Victor 2624. (c)

9N-913 LYNCH ST.

3-4 double; dandy shape; good investment

FEDERER, 2610 Grand. PRospect 1519.

McDONALD, 38xx—4-4; get card admission; want offer. LAclede 9544.

McNAIR, 2633—Clean cut, single, 3-3, $3750; bargain. LAclede 7440.

2043 MAURY—FORECLOSED.

Beautiful 4-family 6-room efficiency; original price $9,000; must be reduced to $10,000 first; real bargain for an active buyer.

FELBERBAUM R. E. CO., CEn. 1334. (c99)

MAURY, 2147 — ATTRACTIVELY LOCATED; MODERN; SINGLE; 5-5; NEAR WADE SCHOOL. (c90)

MAURY, 3126-28—4-room matt brick double; modern; garages; $12,800. LAclede 7440.

MAURY, 2147—Attractive location; modern; single 5-5; near Wade School. (c90)

MICHIGAN, 4425—A beautiful 4-5 and sunroom; hot-water heat; strictly modern; owner needs money; a chance for good bargain; cash, $1,400. Small balance. A real bargain.

LEE-SCHERMEN, 3608 S. Grand.
Melba Lobby. PRospect 7830.

MICHIGAN, 2919—3-3 single; perfect shape; priced $3750. Wels, Riv. 2080 or 1145. (c)

MICHIGAN 5335—Double three, modern, nearly new; rented. LAclede 7440.

MINNESOTA, 4412—3x3, furnace; down; St. Anthony's Parish; cheap. No agents.

OHIO, 2928—3 and 3 single flat, modern; owner; cheap; must be sold; inspect today. Mr. Reck.

KNICKMEYER-FLEER RLTY. & INV. CO. 3129 N. GRAND. COLFAX 3423

OREGON, 34xx—4 and 5 rooms; modern; 2-car brick garage. Open today. Box M-351. Post-Dispatch.

OREGON, 3129—Single 3-4; lot 50x125; bargain. JECMEN, 2117 S. 12th. Victor 4200. (c)

OSCEOLA, 3744—New 5 rooms, oak floors; unfinished attic, $7500; hittle ash.

PENNSYLVANIA, 34xx—Single 3-3, baths, $5000; terms. LAclede 7440.

RUSSELL, 44xx—New single 5-3 steam heated bungalow. LAclede 7440.

SHENANDOAH, 3305-07—Double 3-3; bargain for quick sale. JECMEN, 2117 S. 12th. Victor 4200.

SIDNEY, 1126—Corner of 12th st., 6-5-3 large rooms; furnaces; location for doctor, dentist, beauty shop; fine investment. Owner.

SIDNEY, 1237—Single 4-4 large lot, sell cheap. LAclede 7440.

SPRING, 10xx S.—Bungalow-flat; 4-4, modern; a rare exception bargain. J. BODNER, 3724 Hydraulic. LA. 6648.

ST. VINCENT, 2606-08—4 families of 5 rooms, bath; electric each; rents $5,436. Price $40,750. COlfax 3045. WAN-STRATH.

ST. VINCENT, 2907—5, 6, 2 rooms, reception hall; modern; 2-car garage, $7800, terms. LAclede 6648.

ST. VINCENT, 28xx—Single 4-5, baths, fine condition; $5250; bargain. LAc. 7440.

TEXAS, 2716—Dandy double 5-3, baths, furnaces; 2-car garage. HIland 1790.

UTAH, 38xx—Dandy 5-5; strictly modern; garage; a real sacrifice; worth $14,000; owner's $10,500; only $1000 cash needed; first deed $8000; hurry; won't last long at this figure.

Melba Lobby. PRospect 7830.
LEE-SCHERMEN, 3608 S. Grand.

UTAH, 2732 (Cor. Iowa)—4-4 single, baths, furnaces; low price.

ADOLPHUS KLAUBER, 4350 Gravois. Riverside 0800.

2329 VIRGINIA—

Single 4 and 7 room flat; hot-water heat; two-car garage.

3612 McDONALD.

Excellent large single flat; 5 rooms each; hot-water heat.

5062 WINONA.

5 rooms up and down; 2-car garage; 40-foot lot; new and modern.

HENRY HIEMENZ R. CO., Realtors.
CEntral 1370. 614 Chestnut st.

VIRGINIA, 623-5-17—Double flat, 3-3 large rooms, baths; hardwood floors; garages, etc.; right price. "SEE US."

BELSER-LUEDERS, 3040-3261.

WYOMING, 3817—Bargain for immediate sale; 4-5 modern flat; in extraordinary good condition; hot-water heat. WAGNER, Riverside 0616. (c82)

Southwest

NEED MONEY

Will sacrifice 5252 Bancroft (Southampton), English type 2-family, cost $18,000 3 years ago; make offer.

ROTTERSMANN REALTY & INV. CO., 393-95 ARCADE BLDG. CHES. 4344. (c83)

NO AGENT—MAKE OFFER

2818 Dalton; 4 and 5, large, 4 sunrooms; modern; 3 garages; parochial, public schools; Southwest bus; Tower Grove cars; sacrifice; rent money.

FLAT—Snap, with $2000 cash; modern 4-family, 5-room efficiency; 4 steam heating plants; 6 years old; take $5000 less than paid. Location right at Forest Park. Box A-136, Post-Dispatch.

KINGSHIGHWAY, 62xx S.—4-5 modern single, sacrificing; owner; no agents. Box M-165, Post-Dispatch. (c)

MARDELL, 5073—Single, 5-5; hot-water heat; big bargain if sold at once.

MIAMI, 4983—Attractive and modern, new 5x5 single flat; hot-water heat, electric refrigeration; colored tile baths; 2-car garage. Open today. CHestnut 8128.

MILENTZ, 3529—Bungalow, 5 rooms and sunroom; hot-water heat; 2-car garage.

H. A. O'ROURKE, INC., Riverside 4310-11-12. 5471 Gravois.

OLEATHA, 6959-61—Duplex 3, modern; excellent home; low price. LAclede 7440.

ROBERTS, 6014—Sacrifice price. Call mornings. CAbany 6752. (c)

ROSA, 5308—Nearly completed, beautiful 5-5 single, tile bath, vitrolite walls; strictly modern.

H. A. O'ROURKE, INC., Riverside 4310-11-12. 5471 Gravois.

THOLOZAN, 4081—New 3-room single flat and sunroom; hot-water heat; will sell for $3000 below cost. PRospect 4425.

West

NEW FLAT BARGAINS

TAKEN UNDER FORECLOSURE.

1173 Moorlands drive (Westmoor), Clayton and Big Bend; handsome new flat; 40-ft. lot; cost $12,500; sacrifice at $11,000; admission by card only. EDWARD K. LOVE R. CO., 704 Chestnut st. MAin 1207. Bus service. (c)

FOR SALE OR EXCHANGE

Beautiful 4-Family Apartments

318 and 326 S. Hanley rd.; 5 large rooms and breakfast rooms; studio living rooms on 2d floors, crafttex walls, vitrolite baths and kitchens, electric refrigeration; car garage; rent $5640 cash. (c80)

ANDERSON-STOCKE-BUERMANN.
MAin 4593. 808 Chestnut st.

4-FAMILY FLAT

UNUSUAL BARGAIN.

4126-28 McPherson av.; large 4-family flat; 50 feet; rental value $2800; can be sold about $12,000; admission by card only. EDW. K. LOVE REALTY CO.
MAin 1207. 704 Chestnut st.(c90)

FLATS, APARTMENTS, FOR SALE

West

1ST NATIONAL COMPANY

FOR SALE MODERN APARTMENT BUILDING

Contains 17 apartments; 4 to 6 rooms and bath; four stores; 16 garages; oil burner; located across from park; well financed; fully leased; present income $15,180; attractively priced. For further information call

FIRST NATIONAL COMPANY
Broadway and Locust. GArfield 2000.

MISSISSIPPI VALLEY TRUST CO

OFFER WANTED

West End Flat

6008-10 Washington av.; 6 and 6 rooms, separate hot-water heat, oak floors. Lot 41'6"x135'. Owner will show property. Price cut for quick sale.

MISSISSIPPI VALLEY TRUST CO., Agts.
Broadway and Olive CEntral 7830.

New Flat Bargain

TAKEN UNDER FORECLOSURE.

1235 Claytonia ter., corner (Westmoor), Clayton and Big Bend; handsome new flat, 35-foot lot; rent $900; cost about $7950. See it, see it. Admission by card only. Bus service. EDWARD K. LOVE R. E. CO., 704 Chestnut st. Main 1207.

$9500 SINGLE FLAT

Cheapest 3-room and bath modern single flat on the market; separate steam plants; two garages; lot 40x110; look at 6766 Corbitt; two blocks north of Etzel. J. M. LEVI & CO., 109 N. 7th st.

NEW ULTRA MODERN

STUDIO LIVING ROOM

Two-family apartment, 2 vitrolite baths, large sun parlor; one floor leased for 5 years; priced right. 7257 Amherst. (c99)

IMAGINE! 6-7 FLAT, $7750

58xx Bartmer av., 6-7 room single flat in good condition; tile baths, porch across front; real bargain; terms.

C. P. HEATH R. E. CO., GArfield 3164.

CHEAP

3960-62 Evans; six-family brick flat; rents $1620 year; want offer; terms.

J. HALLER R. CO., 216 Wainwright.

A SPLENDID INVESTMENT

IN THE PATH OF PROGRESS.

4132-34 Delmar bl.; 4-family flat, 3-3 rooms, tile bath, furnace; 2-car garage; income $1800 yearly; price $16,000. Don't pass this up; buy now. Call Keeney or Toolle, Forest 2525 or

H. R. GUNDLACH & CO., 3600 N. B'way.

COMBINATION HOME & INVESTMENT.

7737 Delmar; beautiful 2-family home, 6 rooms and bath; 2-car garage; rent easily secured; exceptionally well built; will trade.

WM. J. ABBOTT RLTY. CO., CHest. 8935.

MUST SACRIFICE TO SETTLE ESTATE.

6-7 flat, modern; make offer. Parkview 05953.

ALAMO AND CONCORDIA — 15-family apartment; new, beautiful 3-4, 4-5 room efficiency, 15-car garage; vapor heat oil burner; a good renter, a splendid investment. Call 9th and Chestnut.

WM. M. SCOTT REALTY CO. 4406 Natural Bridge. COlfax 1900.

AMHERST, 7334—Beautiful, modern 5-5 room single flat; sacrifice or will trade for 5-room modern home with 2 large bedrooms. Inspect Sunday.

APARTMENT—Am obliged to leave St. Louis; have other interests; will sacrifice my 24-family apartment of 4 and 5 rooms in West End; well financed; good repair; close in; choice location; no agents, principal only; must have cash. Box T-343, Post-Dispatch.

1337 ARLINGTON AV.—For sale, nice, modern single of 5-6 rooms; a real bargain; close to schools, churches, street car and bus lines; $1000 in cash, pay balance like rent.

JACK DUBINSKY
CHestnut 9073.

EVANS, 3717—3 and 3 rooms, bath, electric; rents $600 per year; will sacrifice; $750 cash, balance easy terms.

EVANS, 4015—Single, 4-5, furnace; garage; priced right. FRanklin 7824.

FLAT—4-family; must sell quick. Make offer for my equity. Owner, 7301 Gavoia pl., Maplewood, Hilland 3670.

GRAND DR. 7337—South of St. Charles road; 3 rooms, modern brick; $4900; terms. Hiland 1790. (c)

4914-16 LACLEDE AV.

This fine 4-family flat of 6-7 rooms; baths, steam heat, 4 brick garages; wonderful condition.

O. J. McCAWLEY R. CO. MAin 2813

7224 PERSHING

NEW, MODERN SINGLE

7 large, beautiful rooms and breakfast room; 2 baths; heated garage for 4 cars. Price $10,750. COlfax 3045. WAN-STRATH.

ST. VINCENT, 2907—5, 6, 2 rooms, reception hall; modern; 2-car garage, $7800, terms. LAclede 6648.

ST. VINCENT, 28xx—Single 4-5, baths, fine condition; $5250; bargain. LAc. 7440.

TEXAS, 2716—Dandy double 5-3, baths, furnaces; 2-car garage. HIland 1790.

UNION, 1367-69-71-71A—Double stone front, 6-7 rooms, modern; bargain price. JOHN MOCKERY & SON, 1002 Chestnut.

WALTON, 915—8 rooms, bath, furnace; exceptional buy at $5500; terms. FOrest 0957.

RESIDENCES FOR SALE

Central

FRANKLIN, 3507—10 rooms, baths, garage; will sacrifice. LIndell 6829.

North

MISSISSIPPI VALLEY TRUST CO

Doctors, Attention

3601 Newstead

9-room residence, arranged for two families; sunroom with side entrance; suitable for doctor's office; 3 rooms, bath and furnace heat on first floor; 4 rooms and bath on second floor. Price cut to $7000 for quick sale. For card of inspection call at office of

MISSISSIPPI VALLEY TRUST CO., Agts.
Broadway and Olive CEntral 7830.

OPEN FROM 2 TO 5 P. M.

2900 University st.; 7-room residence; bath; oil burner; 2-car garage; this residence is offered at a very low price for quick sale.

HARTWIG-DISCHINGER, LINDELL 2945.

ONLY $6950.

GRAND BL.: 10-room brick, hot-water heat, 3 baths, hardwood floors, garage; lot 50x150; first deed only. Box M-254, Post-Dispatch.

Northwest

WELLSTON DISTRICT BARGAIN.

5960 Wabada; 7 rooms, brick; price cut to $5500; new furnace; $750 cash; must sell quick; open for inspection. Call owner, Mrs. McBride, GArfield 5750.

7 ROOMS, $6250.

4900 Labadie; enclosed sleeping porch, 2-car garage; hardwood floors; open Sunday.

OPEN TODAY, 2 TO 5

5361 Northland av.; frame, 3 down, 4 up, baths, hot-water heat, oil burner, garage. J. Beals.

STOCK & SON REALTY CO., 4726 NATURAL BRIDGE. EVER. 4900.

HOLLY, 4550—Beautiful; 9 rooms; hot water heat; oil burner, etc.; must be sold; open Sunday afternoon.

MORESI-PRANGE & CO., COlfax 2314.

NORTH MARKET 4566—5-room brick residence, $500 down; make your offer.

POMEROY-BERG R. E. CO., EV. 7067. (c)

South

A REAL BARGAIN

3709 Juniata; a splendid residence of 8 rooms and reception hall; fine sleeping porch, tile roof, tile bath, hardwood floors first floor, screens and fixtures; furnace with oil burner and brick garage; a snap; $8,500.

FRANK J. W MASEK, GArfield 3660 500 Wainwright Bldg.

OPEN 2 TO 5.

3533 CRITTENDEN ST.

Beautiful modern home of 9 rooms; 50-foot lot; newly decorated, painted; one block from Grand and Arsenal.

FEYDT, 3521 S. Grand. LAclede 3841.

HERE'S A BARGAIN AND A BEAUTY

3716 French; just reduced to $8750; 6 rooms, tile bath in colors; hardwood floors; excellent condition; will take your lot. Phone

DIMMITT-RICKHOFF-BAYER, 9th and Chestnut. GArfield 4710.

OPEN FOR INSPECTION

1637 California; 6-room brick residence; hot-air heat; price very low; terms; $1000 cash; take tenant as part pay.

H. A. O'ROURKE, INC., 5471 Gravois av. Riverside 4310. (c)

RESIDENCES FOR SALE

South

BUILDERS—TAKE NOTICE:

At a sacrifice to close estate; 2415 Lemp; 9-room residence; with 2 houses in rear; lot 100x183; price $6000.

PROETZ-SCHNELL R. E. CO., Realtors. 311 Wainwright Bldg.

FACING CLIFTON HEIGHTS PARK

Well-built 8-room residence; hardwood floors; lot 75x150; priced to sell. BELLIS, CHestnut 6058.

37xx ARMAND PL.

6-room home; modern; good neighborhood; fine condition; forced to sacrifice.

WRISBERG'S, 3204 S. Grand. PRes. 0042.

ARMSTRONG, 1220—This is a bargain, 7-room modern house: $3650. (c65)

4020 ARSENAL ST.

OPPOSITE TOWER GROVE PARK.

We have for sale an elegant 7-room residence; hardwood floors, hot-water heat; terms; inspect.

F. J. CORNWELL R. E. CO., 111 N. 7th.

3926 FEDERER PL.

One of the most beautiful residences in Holly Hills; 7 rooms; wonderful shape

FEDERER, 2610 Gravois. PRospect 1519.

HOME—Must sell; beautiful; in 35xx block Halliday. PRospect 2806. (c)

HUMPHREY, 3505—9-room modern residence; near Grand; selling account death; make offer. LAclede 9544.

RENGEL-WEBER, REAL WORKERS.

INDIANA, 3437 — Residence, 7 rooms; steam heat; $6000. LAclede 7440.

LAFAYETTE, 3244—9 rooms, ideal location for doctor dentist or chiropractor. Call PRospect 5157. (c)

LAFAYETTE, 3656—7 rooms, bath, hot-water heat, sacrificing; perfect shape. See WELZ. Riverside 2080 or 1145. (c)

PORTIS, 3144—Six-room brick; hot-water heat; $5250; open for inspection. LAclede 7440.

SHAW, 3660—9 rooms; first-class condition; no restrictions; fine location for better class rooming house; will finance to suit; real buy; must sell. GRand 4198.

SHENANDOAH, 4208—7-room modern residence; hot-water heat; 2-car garage; barzain. LAclede 9624. (c)

TOWER GROVE PL., 4547—Residence; 8 rooms; modern; priced right.

Frank J. Prick R. E. Co., Wainwright Bldg

TYAH, 3651—7 rooms, modern; offer wanted.

WELZ. Riverside 2080 or 1145. (c)

West

$15,500

Your Opportunity—A Real Home.

7415 Cromwell Drive (the Moorlands)

This house was advertised last Sunday and at least 50 people saw it; 2 or 3 offers are pending, but the first to put up earnest money will get this beautiful new home, now occupied.

This 6-room residence has every modern convenience you would plan for your own home, including oil burner, refrigeration, incinerator, etc. Even the 80-foot front lot is landscaped. Come out and see for yourself. Open today.

H. O. BYRD, Realtor. GArfield 3164. (c)

DISTINCTIVE HOME IN UNIVERSITY HILLS

7344 Kingsbury, 7 rooms, hot-water heat; two-car garage; lot 70x120. Every detail of this lovely home carefully planned.

EDWARD L. BAKEWELL
118 N. 7th St. CHestnut 5555

What's Your Offer? For $35,000 Home?

7408 WYDOWN BL. (MOORLANDS)

Beautiful new; 9 rooms, 3 baths, 2-car garage. Owner will sacrifice.

T. L. COLEMAN, Agent.
1023 Locust St. CHestnut 5055.

SMALL CASH
Subject
to First Mortgage.

7718 LYLE AV.; 6 rooms; steam heat; one year old; 2-car garage; lot 40x140; owner willing to take a big loss.

EDWARD L. BAKEWELL.
CHestnut 5555. 118 N. 7th St.

541 WARREN

THREE BATHS—$26,500.00.

This beautiful new University Hills home built to sell for $35,000. It must be cashed up quickly, even at this below cost price; 4 beautiful bedrooms, 2 tile baths, maid's room and bath; tile kitchen, sunroom, breakfast room, first floor lavatory, oil burner; 2 cedar closets. See it today. Open.

ALBERT G. BLANKE R. E. CO., 711 CHESTNUT, MAIN 3046-47.

PRIVATE HOME
2 FAMILIES CAN USE

5447 BARTMER—PRINCIPIA DISTRICT

Lovely modern home; hot-water heat oil burner; weatherstripped; hardwood floors throughout; lot 50x241, with large trees; 3-car garage. Owner will show through. Or call Chestnut 4545.

EUGENE C. ALTHEIMER, WILLIAMS & CALMER, INC., 917 Chestnut st.

ATTRACTIVE
HOME PRICED RIGHT
FOR QUICK SALE

2042 BLENDON PL.

6-room frame residence, beautiful sunroom, hardwood floors, hot-water heat, tile bath, decorations, garage.

F. J. CORNWELL R. E. CO., 111 N. 7th.

INSPECT TODAY

1210 McCAUSLAND AV.

5-room brick residence; hardwood floors; tile bath; hot water heat; garage. Terms. Price $7500.

F. J. CORNWELL R. E. CO., 111 N. 7th

Beautiful
Moorlands Park Home
22 CRESTWOOD DRIVE
(formerly 738 Boland Place)

Four bedrooms, 2 baths, 2 maid's rooms and bath; 2-car garage; rathskeller feature. Inspect this English type residence just completed and get price and particulars from us at once.

SHAW & FRANCIS, INC.
1023 Locust St. CHestnut 5055

OPEN TODAY
UNIVERSITY HILLS
NEW 10 ROOMS, 3 BATHS

528 Midvale; built to last; with finest of materials and workmanship; paneled dining room; 2-car heated garage; tiled wall in kitchen.

CHAUNCEY P. HEATH CO. GAr. 3164.

Davis Place Residence

818 N. BILTMORE DR.

Three bedrooms, 2 baths, 2-car brick garage attached; price and terms reasonable. See or call for full details.

SHAW & FRANCIS, INC.
1024 Locust St. CHestnut 5055

10-ROOM RESIDENCE

A good corner residence in West End; tile and 2 water heat; 2 bath. May consider clear vacant. HI. 3244.

Beautiful New Home

6959 KINGSBURY

9 rooms, 3 baths; oil burner; heated 2-car garage; large corner lot; open for inspection.

ANDERSON-STOCKE-BUERMANN.
MAin 4593. 808 Chestnut st.

PRINCIPIA DISTRICT

5550 Bartmer; 14 rooms, 2 baths, 4 toilets; hot-water heat; large sun and porches; lot 150 feet front. Want other property. EASTON-TAYLOR TRUST CO., DElmar 0777.

A REAL HOME.

41 Aberdeen pl.; living room, sunroom, dining room, book screened porch, breakfast room, 4 bedrooms, enclosed sleeping porch; 3 baths, large cedar storeroom; canvased walls, beautifully decorated throughout; oil burner, incinerator, fluid heat fixtures, etc.; 2-car brick garage; beautiful landscaped; priced low; terms to suit; admission by card only.

MEIER & COMFORT INC., Clayton.
RAndolph 8450.

ABERDEEN, 87—PRACTICALLY NEW, COMPLETE IN EVERY DETAIL; OFFERED BY OWNER WHO IS MOVING TO COUNTY; PRICE, $37,500. CALL PARKVIEW 2864 FOR FURTHER INFORMATION. (c)

BOLAND DR., 843 (Moorlands Park)—10 rooms, 2 bathrooms; 2-car garage; fireproof construction; low price for quick sale or lease. Open Sunday for inspection.

CHOUTEAU, 4216—10 rooms, $7500. 7750 Russell, 11 rooms. Riverside 4894. JOLLY, 5711 Gravois.

RESIDENCES FOR SALE

West

7350 Cornell—New
8 ROOMS—2 BATHS
EASY TERMS—INSPECT

Strictly modern home of 8 rooms; two baths, hot-water heat; 2-car garage.

F. J. CORNWELL R. E. CO., 111 N. 7th.

GFB

7117 DELMAR
Immediate Possession
Built by Bergfeld

7 Rooms, Breakfast Room and Bath.

OWNER IS LEAVING CITY

GEO. F. BERGFELD CO., INC, JEfferson 1437.

7530 DELMAR BLVD.

Six rooms, breakfast room, sleeping porch, hot-water heat, 2-car garage, connected to pavement; only $1500 cash, $100 per month; improvements paid. See

JOHN S. BLAKE & BRO., 815 Chestnut st.

43xx DELMAR, $10,500

Fifty-foot lot, 10 rooms, 2 baths, garage, always used as home; terms.

CHAUNCEY P. HEATH CO., GArfield 3164

FLAT—Will sell my flat on Minerva av., near Kingshighway; 4 and 5 rooms, bath, furnace; price reduced to $6500; must have $1500 cash. Box M-246, Post-Dis.

7031 FORSYTHE—$19,000.

Six rooms, 2 tile-wall baths, a real home; two-car garage.

CHAUNCEY P. HEATH CO. GArfield 3164

FORSYTHE, 7025—Nr. 6 rooms, with double garage, side drive, furnished or unfurnished; open Saturday and Sunday.

HOUSE—Aberdeen pl., home; reasonable price. PArkview 4867W.

JOSEPH, 6510—6 rooms, furnace, bath, electric; garage; concrete street.

B. A. THOMPSON, DELMAR.

5819 JULIAN AV.

A FINE HOME IN FINE LOCATION BIG SACRIFICE—$1000 DOWN

9 rooms, bath, hardwood floors, hot-water heat; 2-car garage; lot 50x260.

MORRIS AACH R. CO., INC., 826 Chestnut

JULIAN, 3802—Beautiful 9-room residence; hot-water heat; newly decorated; corner lot; must sell at a sacrifice. Lindell 2385.

7206 KINGSBURY, NEW UNIVERSITY HILLS HOME

Eight rooms, two baths, sani-onyx kitchen, 2-car garage, oil burner, crafttex walls. Here is a beauty. Open today. Terms.

CHAUNCEY P. HEATH CO., GAr. 3164.

7471 Kingsbury—Bargain

Beautiful new 7-room, 2-bath residence; owner says sell quick at low price; Alta Dena.

CHAUNCEY P. HEATH CO. GArfield 3164

7471 KINGSBURY. LOOK!

7 rooms, 2 tile baths, hot-water heat; real bargain; beautiful English type home; very low price; Alta Dena; look today.

CHAUNCEY P. HEATH CO., GArfield 3164.

LAUREL 401—Modern 7 rooms, sunroom, consider trade. Mr. Killebrew. PArkview 5820.

7611 Lindbergh Drive

New residence of 6 rooms; hardwood floors, vitrolite bath and shower, crafttex walls; first floor; lot 50x150; price $8750; terms, open for inspection. Lindbergh drive is one block south of Dale and west of Big Bend road.

F. J. CORNWELL R. E. CO., 111 N. 7th

7258 LINDELL BL.

Lady of Lourdes' Parish

This fine 7-room residence, bath, steam heat, hardwood floors, newly decorated and painted, 50-foot lot, side drive, can be bought at price and easy terms.

O. J. McCAWLEY R. CO., MAin 2813.

LINDELL, 7273—Priced reduced; $12,500; $1000 cash, $75 month; 2, new, 6 rooms, in Lady of Lourdes parish. (c99)

7214 Maryland—Fine Home

Eight rooms, sun parlor, breakfast room, oil burner, 2-car garage; priced to sell. Look today.

CHAUNCEY P. HEATH CO. GArfield 3164

7118 NORTHMOOR, $13,000

Beautiful stucco 6-room modern home; price cut to sell; 65-ft. lot.

CHAUNCEY P. HEATH CO., GAr. 3164.

PLYMOUTH, 6180—Modern, 7 rooms, garage; price lot; $5000 for quick sale on good terms, newly painted and decorated. KAMP, 7151 Chestnut. CHest. 8342.

7330 PRINCETON AV.

BIG SACRIFICE.

And has placed an attractive price on the property; large center hallway with tiled floor and surrounded on one side, dining room, breakfast room and kitchen on the other; toilet and lavatory on first floor; 4 bedrooms, 2 baths and sewing room on second floor; garage attached with direct entry from house.

BAKER REALTY CO., EXCLUSIVE ORGANIZATION, INC., 7201 Delmar. CAbany 2493.

RESIDENCE—A home with income, 12 rooms, 4x2x West Pine; 3 baths, 2 toilets, hot-water heat; ideal for rooming; 12-car brick garage; liberal terms. Owner, Lindell 4897W.

RESIDENCE—7-room brick, attached; furnace heat; Spring and Laclede; $3250; $250 cash, balance like rent; clear. Owner, 4130 Westminster.

RESIDENCE—9 rooms, furnace, garage; near Catholic church and school; $6500; may trade. FRanklin 7824.

RESIDENCE—14 rooms; 44xx block West Pine; 3 baths; ideal for rooming; EASTON-TAYLOR TRUST CO. DEl. 0777

ROOMING HOUSE LOCATION—Finest in city, 5900 west; on 2 car lines; near business center; 18 large light rooms; easily converted to efficiencies; 2 baths; furnace; 2-car garage; newly painted new loans; large attractive lot; sell for less than value of lot with small down payment. Box R-410, Post-Dispatch.

7315 Stanford Avenue

A modern English residence of 6 rooms, with all the newest features in plaster effects, decorations and conveniences. Well planned, well built, well insulated.

JOY HOMES, Inc.

WEbster 149.

7367 TEASDALE
UNIVERSITY HILLS HOME

This beautiful 9-room residence, 2 baths, toilet and lavatory, 2-car garage, corner lot, 82x166 beautiful shrubbery; open. Or trade for smaller property.

O. J. McCAWLEY R. CO., MAin 2813.

VERNON, 5012—Near large apartment on Kingshighway; is clear of incumbrance; can be bought cheap or will rent to responsible tenant; it's a modern 9-room brick; hardwood finish and floors; hot water heat; double garage; good condition; good investment. Phone CAbany 6897 (c99)

7400 University Drive

UNIVERSITY HILLS—$19,500.

Lot 72x125. A real home; 7 rooms, tile bath. Owner wants offer.

CHAUNCEY P. HEATH CO. GArfield 3164

557 Warren, University Hills

New, 8 rooms, 2 tile baths, finest construction; beam ceiling in living room; lot 65 feet; a real wonderful home.

CHAUNCEY P. HEATH CO., GArfield 3164

63xx WASHINGTON, PARKVIEW, $14,500

Beautiful home; 8 rooms, good condition; easy terms; let us show this snap.

CHAUNCEY P. HEATH CO., GArfield 3164

7040 Waterman Av.

Eight-room residence and garage. Hot-water heat, oil burner and oil tank. First-class condition. Beautifully decorated, canvassed and panelled. Must be seen to be appreciated. Will finance at no extra charge. Small down payment.

R. A. & G. B. BULLOCK
CHestnut 6107 1003 Fullerton Bldg.

6307 WESTMINSTER

10 room residence; 2 baths, oil burner. OTTO J. TIETJENS, 722 Chestnut st.

WEST PINE, 42xx—12 rooms, Al condition; lot 50x213; bargain at $12,000. FOrest 2181M. (c99)

407 WEST POINT COURT

NEW, IN ALTA DENA

Just east of Hanley Rd. and South of Pershing.

Just completed; beautiful 6-room residence; vacuum heat; oil burner; 2-car garage; open for inspection.

F. J. CORNWELL R. E. CO., 111 N. 7th.

BUSINESS PROPERTY FOR SALE

West

1ST NATIONAL COMPANY

FOR SALE

One-story building, containing 10,000 square feet; heating plant; ideal for manufacturing, machine shop or garage. For further information call

FIRST NATIONAL COMPANY
Broadway and Locust. GArfield 2000.

LOCATION Wtd.—For grocery and meat market or confectionery; will consider building; will trade equity in one or two modern 4-family flat for same. Box M-230. Post-Dispatch.

BUSINESS PROPERTY FOR SALE

West

WONDERFUL OPPORTUNITY
MUST BE SOLD TO CLOSE ESTATE
SUBJECT TO OFFER

PUBLIC GARAGE FOR 75 CARS AT 4378-84 OLIVE STREET HAS BIG FUTURE

Large store, suitable for light manufacturing purposes, with 8-room flat above.

4398 OLIVE STREET

Vacant corner in Overland. Suitable for garage or filling station, 50x150.

1¼ acres in Overland, including 8-room residence, opposite future site of Principia College.

DON'T OVERLOOK THIS WONDERFUL OPPORTUNITY. FOR FURTHER INFORMATION SEE

NAHN-HEBERER REALTY CO.
4846 MILENTZ AVE. RIverside 4762
OPEN ALL DAY SUNDAY

BUSINESS PROPERTY FOR SALE

Central

CASS, 2208—Store and flat; bargain price; terms; trade. CAbany 9363.

North

1ST NATIONAL COMPANY

FOR SALE OR LEASE

915 Switzer; factory building; North St. Louis; 17,500 sq. ft.; well lighted; reasonably priced. For information.

FIRST NATIONAL COMPANY, Agent
Broadway & Locust GArfield 2000

"LOOK"

MANUFACTURERS AND MACHINE SHOPS

2820 N. SPRING AV.

Half block north of St. Louis av.; daylight, one-story brick building; size 100x150; 2 years old; modern, well built; wonderful for machine shop, light manufacturing, garage or service station; sacrifice; price reasonable; terms.

HARTWIG-DISCHINGER, 2808 N. GRAND.

CONFECTIONERY LOCATION.

1437 Madison, large store and 3 rooms first floor; 2 flats of 3 rooms each second floor; inside toilets; two garages; income $67; very low rents; no vacancies; $4800; easy terms.

PAUL J. JARZEMSKY, Realtor, 1502 St. Louis. CEntral 9419.

BAKERY—And corner store; good North Side location; fully equipped with bakery machinery; flats above; owner will sell it at a sacrifice. Call Mr. Schriefer.

KNICKMEYER-FLEER RLTY. & INV. CO. 3129 N. GRAND. COLFAX 3423.

Northwest

S. E. Cor. Union & Ashland

3 stores, 3 apartments, 4 garages; can be bought right.

YOUNG-SHOSS R. CO. JEff. 5253.

South

N. W. COR. GRAVOIS AND BEETHOVEN

Store, flat above, facing Gravois; five-room bungalow, modern, facing Beethoven. Trade for 4-5 flat. Price 10-garage.

FEDERER, 2610 Gravois. PRospect 1519.

FACTORY BUILDING—Securely leased 10 years; cheap; $2500 will handle. Box T-72, Post-Dispatch. (c57x)

Flat and corner stone on major street; good location hardware store or tin shop; reasonable. 4122 Juniata. LAc. 0109

GEYER, 2050—Brick building, 30x120; see owner, 2114 Allen. (c83)

NINTH, 22xx S.—Building; confectionery; excellent paying business. LAclede 7440

RESIDENCE—Benton pl., 11; building and furniture; all filled; a money maker.

JOST REALTY CO., INC., CHestnut 2575. 113 N. 10th.

Southwest

ARSENAL, 5377—Brick store building, occupied as confectionery; frame building in rear; opposite main entrance of City Sanitarium; wonderful location.

STUESSEL REALTY CO., 3548 S. Grand.

West

TO CLOSE AN ESTATE

5883-91 Delmar; bargain; all leased; priced to earn attractive income.

BAKER REALTY CO., IN WEST END BANK. CABANY 4800. 6005 DELMAR BL.

ME MONEY ON REAL ESTATE

dwellings, apartments, mercantile
e market for a new loan or for a
loan, you should get our terms.
west rates of interest and commission.
Over a Third of a Century
LOVE REALTY CO.
1207—Garfield 0776—704 CHESTNUT

900 AUTOMOBILES, Bicycles and Motorcycles Wanted and For Sale Ads in these Columns Today.

MONEY WANTED

First Mortgages at 6%

We offer for sale the following:

3 years, 6 per cent, value		$25,000
3 years, 6 per cent, value		24,000
3 years, 6 per cent, value		20,000
3 years, 6 per cent, value		17,500
3 years, 6 per cent, value		10,000
3 years, 6 per cent, value		8,500
3 years, 6 per cent, value		7,000
3 years, 6 per cent, value		7,000
3 years, 6 per cent, value		6,000
3 years, 6 per cent, value		5,000
3 years, 6 per cent, value		5,500
3 years, 6 per cent, value		4,500
3 years, 6 per cent, value		2,750
3 years, 6 per cent, value		2,000
3 years, 6 per cent, value		2,000
3 years, 6 per cent, value		1,800

Above are secured by first deed of trust on St. Louis improved property, with certificates and fire and tornado policies ready.

JOHN C. ROEBEN BRO., 815 Chestnut.

GET OUR OFFERINGS

Have especially attractive real estate loans ready for delivery. Flats, apartments, residence property in amounts of $2,000 to $50,000; yields 6 per cent to 7 per cent; only clean, modern buildings and desirable real estate considered. Exclusive business. Call or write for list issued each Friday.

EDW. K. LOVE REALTY CO.
704 CHESTNUT ST. (c92)
MAin 1207—Garfield 0776

SELECTED FIRST DEEDS

Loans on appraisals of present worth; will give liberal amount; your real estate loans our exclusive business. Call or write for list issued each Friday.

CHAMBERLAIN-JOWNING, 6609 DELMAR.

DESIRE to borrow $2500 to $5000; give first deed of several clear improved Box D-345, P.-D.

WANT TO BUY—Flat or apartment, Call, phone or write A. JAY KUHS CO.

FIRST DEED OF TRUST—$6500; private party. M 1, Post-Dis.

FIRST DEEDS OF TRUST—$15,000. Box R-255, Post-Dispatch.

WANT to buy deed of trust; will give liberal amount; your real estate loans our exclusive business. Call or write for list issued each Friday.

WANT to buy first deeds of trust for discount; no dealers. Box R-255, Post-Dispatch.

WANT to buy first deed of trust; will give liberal amount; your real estate loans our exclusive business. Call or write for list issued each Friday

AUTOMOBILES
Coupes For Sale

'29 PONTIAC COUPE, $375
Everything original, like new in every respect; $100 down.
OLIVE MOTOR CO., 3108 LOCUST.

PONTIAC—Sport coupe, 1929; fender well; like new; $365; terms. 2704 McNair.

PONTIAC—Coupe, 1928; new in appearance, bargain. Chambers Motor Co., 12th at Pine.

PONTIAC—Coupe, 1928; very clean; $325. Milstrand, 3001 Washington, Main Bldg.

PONTIAC—Coupe; late 1927; $135; perfect; trade, terms. 2819 Gravois. (c)

PONTIAC—1928 coupe, excellent condition, 4112 Neosho.

PONTIAC—Coupe, 1928, $175; Whippet 6, 1928, $195, $50 down, 4593 Easton. (c)

PONTIAC—Late 1928 coupe; $75 down, $5 weekly; only $260. Graupner, 3132 Park.

1929 Roosevelt Coupe, $150
Down; perfect; like new; fender wells. GUARANTY MOTOR CORP., 2936 Locust.

ROOSEVELT—1929 coupe; 6 wire wheels; bargain. Gross Motor, 1814 Washington.

1930 STUDEBAKER COUPE
4-passenger; like new; bargain; terms.
PIERCE-ARROW DISTRIBUTOR.
DElmar 0188. 4812 Washington.

STUDEBAKER—1928, 4-passenger Victorian coupe; $300. Gross Motor, 2944 Locust.

STUDEBAKER — Standard four-passenger coupe, a snap, $200. 2710A Ann.

STUDEBAKER—1928 Commander, 4-pass. coupe; $250. 3815 West Pine.

USED CARS—65 bargains, all makes, $25 up. 4464 Easton. (c)

WHIPPET—3 late 1929 6-cylinder coupes. These cars have had very little use; can hardly be told from new; come, look and be convinced that they are the best buys in St. Louis; take your pick; $350.
E. J. JOHNSON, INC., Locust at 23d.
Open evenings and Sunday. CEn. 4540.

WHIPPET—1928 coupe; perfect condition; 5 good tires, etc.; must sell; $145; $30 down, $4 week; all day Sunday. 2849 N. Grand.

WHIPPET—Coupe, 1929; very clean; $295. MILSTRAND, GRAND AND LACLEDE.

WHIPPET—4—Coupe; latest 1929, like new; $235; trade, terms. 2819 Gravois.

WHIPPET—Coupe, 1928, $175. (c99)
Riverside 1115.

WILLYS-KNIGHT—Coupe; latest 1929 6-lux 4 sport model; wire wheels and special trunk; looks and runs like brand-new; will serve as well as new at about one-third or original cost; terms. Standard 3015 Locust.

WILLYS—Coupe, 1930 de luxe model, 3 months old; not a scratch or blemish on entire car; priced at less than half original cost. See it; terms. Standard, 3015 Locust.

WILLYS-KNIGHT—70A 4-passenger coupe; motor perfect, paint and tires 100 per cent; $375.
E. J. JOHNSON, INC., Locust at 23d.

COUPE—Large; faster four; $245; must sell. 2123 Crescent; EVergreen 4971.(c)

Limousines For Sale

CADILLAC—Limousine; 7-passenger, model 314; bargain. Chase Garage, 221 York. DElmar 6482.

BIG SERVICE WAR BARGAIN.
Packard straight 8 limousine; ready for service; big bargain. Millberry 5580. (c)

Roadsters For Sale

PUBLIC NOTICE OF SALE
Foreclosed on mortgage; going for the balance due. '29 Ford roadster; fender wells, rumble seat; only $223. '29 roadster, $195. '28, $125; terms. $30. FINANCE CO., 1035 N. Grand. (c)

1928 AUBURN SEDAN
Straight 8; this car is in wonderful condition; should be seen to be appreciated; will sell at a great sacrifice; trade and terms.
CENTRAL STATES MOTORS.
3145 Locust. JEfferson 7227.

BUICK 51 SEDAN, 1929
Side mountings; all extras; today guaranteed; $850; terms.
MONARCH, 3137 Locust.

BUICK 47 SEDAN, 1928
New rubber; car looks like new; $575; $175 cash. MONARCH, 3137 Locust.

BUICK—1927 sedan; 5 passenger; excellent condition throughout; special price $700.
CLAY-GOODLOE AUTO, 5841 Delmar.

BUICK—1928 coupe, excellent condition, 4112 Neosho.

BUICK—Coupe, 1928, $175; Whippet 6, 1928, $195, $50 down, 4593 Easton. (c)

BUICK—Late 1928 coupe; $75 down, $5 weekly; only $260. Graupner, 3132 Park.

1929 Chevrolet Roadster
Rumble seat; low mileage; special price for today only.
THE BRODHEAD CO., 3333 Washington.
Open Sunday and evenings.

CHEVROLET—Late 1928 roadster; $50 cash; slightly dented. Phone Riverside 1237 Sunday.

CHEVROLET—Roadster; motor completely overhauled; $135; $35 down. 4568 Easton.

CHEVROLET—Roadster, 1930; 5 wire wheels; $255; terms. 4711 Natural Bridge. (c)

CHEVROLET—1930 sport roadster; beautiful; color price; terms. 2506 S. Jefferson. (c)

CHEVROLET—1927 roadster; exceptionally clean; runs perfect; $45 down, $3 weekly. All day Sunday. 2849 N. Grand.(c)

CHEVROLET—Roadster; late '27; looks, runs good; $55. 1915 N. 9th.

CHEVROLET—Roadster, 1928; $145; trade. 1505 St. Louis.

CHEVROLET—1928 roadster; $165; $50 down, $5 weekly. Graupner, 3418 Locust.

Look! Chrysler 6 Roadster, $75
Down; rumble seat; don't miss this.
GUARANTY MOTOR CORP., 2936 Locust.

CHRYSLER—Roadsters; popular 60 model; refinished maroon duco; almost like new; new top; real bargain at $185; terms. Standard, 3015 Locust.

CHRYSLER '75 1929 roadster, $595; 1928 Chrysler 72 roadster, $125; like new; terms made. 1644 S. Jefferson.

CHRYSLER 70—Roadster; late 1926; good condition; cheap; must sell. 3221 Russell. PRespect 3797.

CHRYSLER 6 — Roadster; real beauty; good mechanically and new tires; $225. MORRIS' Bargains, 2810 Olive st.

CHRYSLER 70—Roadster; new class, 1930; must sacrifice. 4568 Easton.

CHRYSLER—1928 72, perfect condition; will sacrifice. 1319 N. Sarah.

CHRYSLER—1928 62 roadster; rumble seat; own trade. 3844 S. Broadway.

DODGE—Roadster; 1926; balloons; real buy; $45. Call 4421 Morgan ford.

DODGE—Roadster, 30; rumble seat; $495. Milstrand, 3001 Washington, Main Bldg.

FORD—Late 1926 model roadster; four good balloon tires; only $45; also 1926 pickup, $80; terms. W. H. Owen Co., 3223 S. Broadway.

FORD—Roadster, 1930, excellent condition throughout; real bargain.
THE BRODHEAD CO., 3333 Washington.
Open Sunday and evenings.

FORD—Late 1929 model roadster; thoroughly reconditioned; newly painted; $95 down; trade. W. H. Owen Co., 2323 S. Kingshighway.

FORD, 1928 roadster; good buy at $195. Wilden-Vincel, Inc., 2021-27 Locust.
THE OLDSMOBILE DEALER.

FORD—1927 roadster; with or without pickup body; $35; 1925 model, $15. Morris' Bargains, 2810 Olive st.

FORD—Late '29 roadster, 7000 miles; $275; $80 down. Penn, 3816 W. Florissant. (c)

FORD—1930 sport model deluxe roadster; $200 off list price; new car guarantee. 4856 Easton.

FORD—1930 roadster; like brand-new; rumble seat; guaranteed; $365; $125 down, $5 weekly. Sunday, 2849 N. Grand.

FORD—1930 roadster; $375; 1928, $215. Williams, Dodge-Plymouth, 2809 N. Grand. (c53x)

FORD—1930 de luxe sport roadster; like new, $343; terms, trade. 4014 S. Broadway. (c)

FORD—Roadster, model A, mechanically perfect; looks good, $235; always open. Mendenhall, 2323 Locust.

FORD—1929 sport roadster; runs good; $295. 4163 Manchester. (c)

FORDS AND CHEVROLETS—Roadsters, $25 up. 8023 S. Broadway. (c99)

FORD—Roadster, with pickup body, 1927, $55. Morris, 2810 Olive.

FORD—1923 roadster; runs perfect; make offer. 2207 Lynch.

FORD—Short roadster, 1929; fender wells, $85 down; trade. 3844 S. Broadway. (c)

FORD—1929 sport roadster, $375. 1312 N. Grand.

FORD—Roadster; late 1929, model A sport like new; $295. 4568 Easton. (c)

FORD—1929 roadster; perfect; $225; terms; trade. 1644 S. Jefferson.

FORD—1926 roadster; very clean; only $65; several others. 3655 Olive. (c67)

FORD—1929 roadster, like new; $245; trade. 2207 Lynch.

FORD—Roadster, latest 1929, like new, $195; trade, terms. 2819 Gravois. (c)

FORD—Roadster, late 1927; $32. 4711 Natural Bridge. (c)

FORD—Roadsters; all models, $50 and up; terms. Riesings. 2501 S. Jefferson.

FORD—Model A roadster; rumble seat; $95. 4568 Easton.

FORD—Roadster, 1927; $20 down; good condition. 2828 Gravois.

FORD—Roadster, 1929 sport model, $325. Milstrand, 3001 Washington, Main Bldg.

FORD—Roadster, late 1926; rumble, like new, $225; terms. 2704 McNair.

FORD—1929 roadster, $195; 1928 Buick, $295; 1927 Chrysler, 2246 S. Grand.

FORD—Roadster, 1929 perfect, $108; $40 down, sacrificing. 4557 Easton. (c)

FORD—Pick-up roadster, 1926, $39.50; 1929, $109; others. 4557 Easton. (c)

Roadsters For Sale

FORDS—1929 roadsters; 3 to pick from; $275; trade, terms. 4166 Olive. (c)

CHRYSLER—62 sedan; late 1928; runs perfect, $195. 1915 N. Ninth.

CHRYSLER—'65" sedan, 1929; $395; Auburn, 6/66, offer. 1505 St. Louis. (c)

CLEVELAND—Sedan, in very good condition; good family car; cheap.
E. J. JOHNSON, INC., Locust at 23d.

1930 CORD SEDAN
America's latest; Cord front-wheel drive sport sedan; 5-passenger; de luxe equipment; cost $3450; will sell for $2275; terms, trade.
MOTORISTS' SHOW, 1834 Locust.

DODGE—Sedan, 1930; very latest model; can't tell it was ever run; new-car guarantee; $180 down; will consider a small car in trade. J. C. Grimm Motor Co., Dodge Dealer, 7805 Ivory. (c)

DODGE—'26-'27 Pontiac sedans; pick $130, $50 down. Penn, 3816 West Florissant. (c)

'30 Oakland Sport Roadster
Six wire wheels, cost new $1140; only 9700 Sonth, 3 blocks west Broadway.

$700.
CLAY-GOODLOE AUTO, 5841 Delmar.

OLDSMOBILE—Convertible roadster, 1930, run 1500 miles, $745; trade, terms. 2819 Gravois.

OVERLAND—1924 roadster, running order, bargain for cash. 315 W. Florence.

PACKARD 6—Sport roadster; $485. Williams, Dodge-Plymouth, 2809 N. Grand. (c53x)

PACKARD—Straight 8 roadster, $275 or cash offer. 1707 Geyer.

Webers used cars

1930 Plymouth sport roadster; rumble seat; a rare bargain; a real flashy roadster; economical to operate; looks and runs like new; our guarantee; terms, trade. 19th and Locust. CEntral 8422.
LAGOO Locust. NEwstead 1629.

PONTIAC—Late '27 roadster; unusually big sacrifice; rumble seat; $135; $35 down, $5 weekly. Graupner, 3418 Locust.

PONTIAC—'28 sport roadster; rumble; $195; real snorty. 1915 N. 9th.

STUDEBAKER—1925 roadster; will sacrifice for quick sale; $65; terms to suit. ALLEN-JAMES, 2390 OLIVE.

STUDEBAKER—1926 roadster, phaeton; balloon tires; $125; $50 down. 7853 N. Broadway.

WHIPPET—Late 1929 roadster; like new; $235; $85 down, $5 week. All day Sunday. 2849 N. Grand. (c)

WHIPPET—1928 roadster, $135; perfect; terms; trade. 1644 S. Jefferson.

WHIPPET 6—Sport roadster, 1929, like new, $245; trade, terms. 2819 Gravois.

WILLYS-KNIGHT—Sport roadster; late '29; driven 7000 miles; perfect all around; beautiful job; $500 cash. 6830 Michigan, or Riverside 8990W. (c60)

WILLYS 4—Fine roadster; dandy tires; $45. $15 down. Penn, 3816 W. Florissant. (c)

Sedans For Sale

PUBLIC NOTICE OF SALE
The following cars will foreclose on mortgage and are offered for the balance due on notes: '29 Buick sedan, $595; '29 Nash Advance 6, 400 series sedan, $695; '29 President Studebaker 8; 6 wire wheels, $795; Marmon 6 sedan, $250; these cars are worth more than $500 more than we are asking; terms. FINANCE CO., 1035 N. Grand. (c)

1928 AUBURN SEDAN
Straight 8; this car is in wonderful condition; should be seen to be appreciated; will sell at a great sacrifice; trade and terms.
CENTRAL STATES MOTORS.
3145 Locust. JEfferson 7227.

BUICK 51 SEDAN, 1929
Side mountings; all extras; today guaranteed; $850; terms.
MONARCH, 3137 Locust.

BUICK 47 SEDAN, 1928
New rubber; car looks like new; $575; $175 cash. MONARCH, 3137 Locust.

BUICK—1927 sedan; 5 passenger; excellent condition throughout; special price $700.
CLAY-GOODLOE AUTO, 5841 Delmar.

BUICK—1928 coupe, excellent condition, 4112 Neosho.

BUICK—1928 Master sedan, beautiful blue duco; motor guaranteed; a special. Willcockson Buick Co., Vandeventer and West Pine. Jefferson 6220.

BUICK—De luxe sedan, 4-trunk, heater, good tires, sound motor; $395.
KUHS-BUICK, 2837 N. Grand. LIn. 2900.

BUICK—Town car, splendid condition; Lindell Plaza Hotel, 4300 Lindell. (c53x)

BUICK—1929 sedan, $495; 1928 Buick sedan, $395; cars like new; terms, trade. 414 S. Jefferson.

BUICK—Sedan; only $75.
E. J. JOHNSON, INC., Locust at 23d.

BUICK—Master sedan, 1929; A1 condition; $450. Shane, New Ballas. FR 6686.

BUICK—1926 Master sedan, $195. Gross Motor, 1814 Washington.

BUICK—Like new, low mileage, need cash, $325. 5636 Labadie.

BUICK—1926, 7-passenger, sacrificing for $150. Grand 8647.

BUICK—1928 sedan, standard 6; real bargain; terms; open Sunday. 1805 Russell.

Cadillac Sedan

1927 7-passenger; excellent car for service car driver. Priced lower than ever before.
OLIVER-CADILLAC CO.,
JEff. 3084 Sarah and Laclede

JEFF. 2929 LOCUST

CADILLAC "5" PASSENGER
Beautiful condition; looks and runs like new; truly a shame to sacrifice at the low price; trade; terms.
ARCHER-MANN USED CARS

CADILLAC—Sedan, 7-passenger, a 1928; $475; trade; terms. 1505 St. Louis.

CHANDLER—Sedan, excellent condition; can be bought for $150 cash. Ask for Mr. Bell at Lindell Tower Garage, 4745 Lindell. (c)

CHANDLER—Sedan; 7-passenger; 5 tires, etc.; need little motor work; $35. All day Sunday. 2849 N. Grand.

CHANDLER—1928 light 6 sedan; bargain. Gross Motor, 2944 Locust.

CHEVROLET SEDAN, 1928
$275; $100 down; good condition.
MONARCH, 3137 Locust.

CHEVROLET—Sedan, delivery, late 1930, used very little, perfect condition in every respect. If you need a light delivery you can't beat it. Harris Chevrolet Co., 7800 Forsythe. (c)

CHEVROLET—1928 sedan, 7800 miles; $295.
Wilden-Vincel, Inc., 2021-27 Locust.
THE OLDSMOBILE DEALER.

CHEVROLET—Landau-sedan, 1929; everything original and like new; $295; must have room.
HUDSON-FRAMPTON, 4525 Delmar.

CHEVROLET—1927 sedan; $75 cash, $100 time; $25 down, $4 week.
MORRIS' BARGAINS, 2810 OLIVE ST.

CHEVROLET—Sport sedan, 1930; 1000 miles; fully equipped. 2832 Victor. FR. 5374.

CHEVROLET—Sedan, $75 and up; terms. Riesling's, 2501 S. Jefferson.

CHEVROLET—Sedan, 1926; like new; $65. Trade; terms. 2207 Lynch.

CHEVROLET—1929 blue 4-door sedan; like new; terms. 2415 Cass.

CHEVROLET—Sedan, '26; perfect; sacrifice. 1210 Branch. EVergreen 0724.

CHEVROLET—1927 landau; perfect condition; price right; terms. 3116 Cass av.

CHEVROLET—1927 sedan; looks, runs good; $165; terms. 1915 N. Ninth.

CHEVROLETS—28 sedans, coupes, coaches; $165 up. 3843 Easton. (c)

CHEVROLET—Sedan, late 1927, perfect; $95; terms. 2819 Gravois.

CHEVROLET—1927 imperial sedan; new tires; $135. 2216 S. Grand.

CHEVROLET—1928 sedan; almost new; cheap; trade, terms. 2860 McNair. (c)

CHEVROLET—1926 sedan; good tires; $75; trade. 2207 Lynch.

CHEVROLET—1927 sedan, almost new; cheap; trade, terms. 2860 McNair. (c)

CHEVROLET—1929; wrecked; mechanic, body man a chance; $145. 4557 Easton.

CHRYSLER 70 SEDAN
5-passenger; like new; bargain; terms.
PIERCE-ARROW DISTRIBUTERS.
DElmar 0188. 4812 Washington.

CHRYSLER—6-70; leather upholstering, Shane, new tires; reduced, $245. Brook 4418 Olive.

CHRYSLER 75—1929 sedan, maroon, Al shape; clear; make offer. 801 Lorena, Wood River, Ill. Phone 581W.

CHRYSLER 72—Sedan, 1928, perfect; $285; $85 down. 3844 S. Broadway.

CHRYSLER—1926 sedan; new paint; $165. Gross Motor, 1814 Washington.

CHRYSLER—Sedan 1928 72, $50 down. Forest 5693. 1120 N. Euclid. (c)

CHRYSLER—62 sedan; late 1928; runs perfect, $195. 1915 N. Ninth.

CHRYSLER—'65" sedan, 1929; $395; Auburn, 6/66, offer. 1505 St. Louis. (c)

CLEVELAND—Sedan, in very good condition; good family car; cheap.
E. J. JOHNSON, INC., Locust at 23d.

1930 CORD SEDAN
America's latest; Cord front-wheel drive sport sedan; 5-passenger; de luxe equipment; cost $3450; will sell for $2275; terms, trade.
MOTORISTS' SHOW, 1834 Locust.

DODGE—Sedan, 1930; very latest model; can't tell it was ever run; new-car guarantee; $180 down; will consider a small car in trade. J. C. Grimm Motor Co., Dodge Dealer, 7805 Ivory. (c)

DODGE—'26-'27 Pontiac sedans; pick $130, $50 down. Penn, 3816 West Florissant. (c)

'30 Oakland Sport Roadster
Six wire wheels, cost new $1140; only 9700 Sonth, 3 blocks west Broadway.

$700.
CLAY-GOODLOE AUTO, 5841 Delmar.

OLDSMOBILE—Convertible roadster, 1930, run 1500 miles, $745; trade, terms. 2819 Gravois.

OVERLAND—1924 roadster, running order, bargain for cash. 315 W. Florence.

PACKARD 6—Sport roadster; $485. Williams, Dodge-Plymouth, 2809 N. Grand. (c53x)

PACKARD—Straight 8 roadster, $275 or cash offer. 1707 Geyer.

Webers used cars

1930 Plymouth sport roadster; rumble seat; a rare bargain; a real flashy roadster; economical to operate; looks and runs like new; our guarantee; terms, trade. 19th and Locust. CEntral 8422.
LAGOO Locust. NEwstead 1629.

PONTIAC—Late '27 roadster; unusually big sacrifice; rumble seat; $135; $35 down, $5 weekly. Graupner, 3418 Locust.

PONTIAC—'28 sport roadster; rumble; $195; real snorty. 1915 N. 9th.

STUDEBAKER—1925 roadster; will sacrifice for quick sale; $65; terms to suit. ALLEN-JAMES, 2390 OLIVE.

STUDEBAKER—1926 roadster, phaeton; balloon tires; $125; $50 down. 7853 N. Broadway.

WHIPPET—Late 1929 roadster; like new; $235; $85 down, $5 week. All day Sunday. 2849 N. Grand. (c)

WHIPPET—1928 roadster, $135; perfect; terms; trade. 1644 S. Jefferson.

WHIPPET 6—Sport roadster, 1929, like new, $245; trade, terms. 2819 Gravois.

WILLYS-KNIGHT—Sport roadster; late '29; driven 7000 miles; perfect all around; beautiful job; $500 cash. 6830 Michigan, or Riverside 8990W. (c60)

WILLYS 4—Fine roadster; dandy tires; $45. $15 down. Penn, 3816 W. Florissant. (c)

Sedans For Sale

PUBLIC NOTICE OF SALE
The following cars will foreclose on mortgage and are offered for the balance due on notes: '29 Buick sedan, $595; '29 Nash Advance 6, 400 series sedan, $695; '29 President Studebaker 8; 6 wire wheels, $795; Marmon 6 sedan, $250; these cars are worth more than $500 more than we are asking; terms. FINANCE CO., 1035 N. Grand. (c)

1928 AUBURN SEDAN
Straight 8; this car is in wonderful condition; should be seen to be appreciated; will sell at a great sacrifice; trade and terms.
CENTRAL STATES MOTORS.
3145 Locust. JEfferson 7227.

BUICK 51 SEDAN, 1929
Side mountings; all extras; today guaranteed; $850; terms.
MONARCH, 3137 Locust.

BUICK 47 SEDAN, 1928
New rubber; car looks like new; $575; $175 cash. MONARCH, 3137 Locust.

BUICK—1927 sedan; 5 passenger; excellent condition throughout; special price $700.
CLAY-GOODLOE AUTO, 5841 Delmar.

BUICK—1928 coupe, excellent condition, 4112 Neosho.

BUICK—Coupe, 1928, $175; Whippet 6, 1928, $195, $50 down, 4593 Easton. (c)

BUICK—Late 1928 coupe; $75 down, $5 weekly; only $260. Graupner, 3132 Park.

1929 Roosevelt Coupe, $150
Down; perfect; like new; fender wells. GUARANTY MOTOR CORP., 2936 Locust.

ROOSEVELT—1929 coupe; 6 wire wheels; bargain. Gross Motor, 1814 Washington.

1930 STUDEBAKER COUPE
4-passenger; like new; bargain; terms.
PIERCE-ARROW DISTRIBUTOR.
DElmar 0188. 4812 Washington.

STUDEBAKER—1928, 4-passenger Victorian coupe; $300. Gross Motor, 2944 Locust.

STUDEBAKER — Standard four-passenger coupe, a snap, $200. 2710A Ann.

STUDEBAKER—1928 Commander, 4-pass. coupe; $250. 3815 West Pine.

USED CARS—65 bargains, all makes, $25 up. 4464 Easton. (c)

WHIPPET—3 late 1929 6-cylinder coupes. These cars have had very little use; can hardly be told from new; come, look and be convinced that they are the best buys in St. Louis; take your pick; $350.
E. J. JOHNSON, INC., Locust at 23d.
Open evenings and Sunday. CEn. 4540.

WHIPPET—1928 coupe; perfect condition; 5 good tires, etc.; must sell; $145; $30 down, $4 week; all day Sunday. 2849 N. Grand.

WHIPPET—Coupe, 1929; very clean; $295. MILSTRAND, GRAND AND LACLEDE.

WHIPPET—4—Coupe; latest 1929, like new; $235; trade, terms. 2819 Gravois.

WHIPPET—Coupe, 1928, $175. (c99)
Riverside 1115.

WILLYS-KNIGHT—Coupe; latest 1929 6-lux 4 sport model; wire wheels and special trunk; looks and runs like brand-new; will serve as well as new at about one-third or original cost; terms. Standard, 3015 Locust.

WILLYS—Coupe, 1930 de luxe model, 3 months old; not a scratch or blemish on entire car; priced at less than half original cost. See it; terms. Standard, 3015 Locust.

WILLYS-KNIGHT—70A 4-passenger coupe; motor perfect, paint and tires 100 per cent; $375.
E. J. JOHNSON, INC., Locust at 23d.

COUPE—Large; faster four; $245; must sell. 2123 Crescent; EVergreen 4971.(c)

Limousines For Sale

CADILLAC—Limousine; 7-passenger, model 314; bargain. Chase Garage, 221 York. DElmar 6482.

BIG SERVICE WAR BARGAIN.
Packard straight 8 limousine; ready for service; big bargain. Millberry 5580. (c)

Roadsters For Sale

PUBLIC NOTICE OF SALE
Foreclosed on mortgage; going for the balance due. '29 Ford roadster; fender wells, rumble seat; only $223. '29 roadster, $195. '28, $125; terms. $30

SUNDAY, NOVEMBER 16, 1930.

AUTOMOBILES
Automobiles For Sale—Miscellaneous

CHRYSLER USED CAR BARGAINS

We will accept your present car as part payment, and you can pay the balance on very easy terms.

'28 ESSEX 4-DOOR SEDAN..... $125
'26 NASH ADV. 6 COACH..... 125
'27 CHRYSLER "50" COUPE..... 150
'29 WHIPPET 4 ROADSTER..... 275
'29 FORD TUDOR SEDAN..... 295
'29 CHEVROLET COUPE..... 295
'26 FRANKLIN COUPE..... 350
'27 CHRYSLER "70" BROUGHAM 395
'28 CHRYSLER 62 COACH..... 395
'28 GRAHAM-PAIGE "6-14" SEDAN..... 495
'28 MOON 6-72 SEDAN..... 495
'30 PLYMOUTH SPORT ROAD. 525
'30 MARQUETTE SPORTS ROAD. 650
'29 CHRYSLER "65" SEDAN..... 650
'28 CHRYSLER 72 4 P. COUPE. 695
'30 CHRYSLER 70 4-DR. SEDAN. 950
'29 CHRYSLER 75 TOWN SEDAN..... 950
'29 CHRYSLER 75 SPORT ROADSTER, 6 wire wheels and fender wells..... 950

Open Sunday 10 A. M. to 4 P. M.

Midwest Motors, Inc.
Chrysler Distributor
2928 LOCUST JEff. 4910

BRIGGS NASH

5617 GRAVOIS 5630 GRAVOIS

BUY WHERE YOUR MONEY BUYS MOST

A beautiful Pontiac Cabriolet; seat covers, 6-ply tires, original paint, motor excellent; late 1929; big bargain at $465.

WORLD'S GREATEST VALVE-IN-HEAD MOTOR

Nash 268 model; 4-door Sedan; has trunk, spare tire, new tires on wheels; original paint. Car cost new $2230. Can be bought for $238 down, balance easy payments.

STUDEBAKER SEDAN

Beautiful black paint; new heavy duty tire. Chase mohair upholstery, very clean car and a good rider; $130 down, easy balance.

OUR SPECIAL 400 NASH A CAR TO BE PROUD OF

Late 1929, 428 model. Very carefully taken care of. If you are in the market for practically a new car at a real saving, don't miss this one at $200 down, balance easy.

Fords, Chevrolets, Jewetts, Moons, Dodges and many others. $100 and up.

Briggs Nash 24-Hour Service
5630 GRAVOIS AV. HUd. 1600-1601

Accessories, Parts—For Sale

TRUCK PARTS
For all makes and models. 6616 Easton. MUlberry 6971.

AXLE part for any car, 16th St. Auto Sales, 16th and O'Fallon. Chestnut 8716.

AUTO GLASS installed while you wait. 3523 S. Broadway. PRos. 9790.

Generators, Starters, Automobile Armatures, Wholesale—Retail. Speth Electric Co. PRospect 9508. 2735 S. Jefferson av.

Generators, Starters, Automobile Armatures, Wholesale—Retail. Speth Electric Co. PRospect 9508. 2735 S. Jefferson av.

HOLMES CRANE Wtd.—Used; No. 485, for auto tow truck. Box T-10, P.-D.

JEWETT—1925 touring; new tires; $95. Gross Motor, 1814 Washington.

MACK TRUCK PARTS—
2226 West Florissant av.

NEW Oakland and Pontiac parts; 35 per cent discount to dealers. H. Hammerman, 19th and Benton, Granite City, Ill. TRi-City 3764.

PARTS—all makes of autos, trucks; open Sundays. 6616 Easton. MUlberry 6971.

USED PARTS—Ford, Chevrolets, salvage. Colfax 1195. 2320 N. Broadway.

Auto Bodies For Sale

BODIES—Brand new at used body prices; we have a few left; can be mounted on used trucks; also, express, stock, water and produce bodies. BAILEY, 2651 Chouteau.

BODIES of all kinds and makes of cars. 6616 Easton av.

BODY—Model A stake truck; good as new. 5525 Bella. Riverside 6136.

CHEVROLET BODIES—coupe, '26s; coach, '26s; 1928 7-pass. Cadillac; offer. 1503 St. Louis.

CHEVROLET BODIES—1926 coach, $50; easy terms. MORRIS, 2810 Olive.

FORD COUPE BODY—1927, $35. Morris, 5810 Olive.

GASOLINE TANKS—300 gallon; for trade, $25. 4161 Manchester.

100 FORD and Chevrolet bodies, all models. Colfax 1195. 7320 N. Broadway.

IF you need a body call at 16 Street Auto Salvage. Chestnut 8715.

Batteries

BATTERIES—New, $5; year guarantee; rebuilt, $3; 90-day guarantee. 1423 Farrar.

BATTERIES—$3; Dodge, $6; exchange. 1509 S. Compton; GRand 9082.

Chassis For Sale

CHASSIS—For sale or trade, 3-ton; terms. Private. Box D-70, Post-Dispatch.

CHEVROLET—1929 6-cylinder chassis, light delivery. A1 condition; $210; terms to suit. ALLEN JAMES, 2300 OLIVE.

CHEVROLET CHASSIS—With cab; 1930; price right; terms. 3114 Class.

Tires For Sale

TIRES ON EASY TERMS
FIRESTONE CORDS AND All Other Standard Makes.
No Down Payment Needed
Get Tires at Once.
S. & L. TIRE CO.
Open Evenings. S. W. Cor. 3100 Locust.
All Day Sunday. Locust and Cardinal. (c68)

TRUCK TIRES—For Fords, Chevrolets, 30x3 30x3½, 29x440 new cushion tires, fits on your old wheels; from $15 pair; rear axles, parts. MODERN AUTO PARTS, Vicinity 4500. (c80)

1708 Lafayette.

A. B. C. TIRE CO. 150 truck tires; all sizes; some trade-ins. 2750 Chouteau. (c99)

SOLID TIRES

New and used; all sizes; all makes; all prices; pressed on. CEntral 1059. 1020 N. 12th.

31x4, 32x4, 34x4½, 35x5, 31x600, NEW, very cheap. 3117 Vernon.

TIRES—Four 30x3, new Firestone gum truck tires, $25 each; pressed on. 1020 N. 12th.

TIRES—Old reliable firm wishes to reduce stock of trade in tires; all sizes, at a sacrifice. Gravois Tire Co., 4727 Gravois.

TIRES—400, all sizes, $2.45; tire dealer's chance. 1854 N. Grand.

TIRES—4 30x6.00 Goodyear, double trade, very good; cheap. 2338 Pine. (c)

TIRES—All kinds, and any size; reasonable. 6000 Gravois.

TIRES—Slightly used by Police Department; all sizes. 1900 Chestnut st.

TIRES—4 Goodyear, 31x600. 7327 Cantan, Maplewood.

ST. LOUIS POST-DISPATCH

FINANCIAL SECTION

PAGES 1—4E

ST. LOUIS, SUNDAY MORNING, NOVEMBER 16, 1930.

PART NINE

STOCK TURN REVERSED ON PRICE CRASH ANNIVERSARY

After Retreating to Lowest Level Since July, 1927, the List Marches Forward Virtually Without Interruption for Five Days, Regaining 24 Per Cent of Ground Lost Since Sept. 10.

ACTIVE SATURDAY SESSION TRADING

Realizing Sales Keep the Advances to Normal Size in Number of Active Issues but a Few Close 4 Points Higher—Advances of 1 to 2 Points Numerous — Sales 1,710,340 Shares.

By the Associated Press.

NEW YORK, Nov. 15.—The anniversary week of the turning point of the grand smash in the stock market a year ago saw another coming point this week, bringing the widest uninterrupted recovery of the violent rebound from the crash bottom.

After retreating to the lowest level since July, 1927, on Monday, a forward movement lasting exactly two months was reversed, and the list marched forward virtually without interruption for five days, regaining 24 per cent of the ground lost since Sept. 10.

The list had not closed higher on five consecutive days since May, 1930, or the time since November of last year had such extensive an advance been achieved without a set-back. The day-to-day advances were spectacular, but the total for the five-day period, as gauged by the price index of 90 stocks, was 11.9 points. As recently as Friday this index gained 6.6 points in a single day, but that upturn was lost during the next few hours.

• • •

Recovery Comparatively Quiet.

The recovery of the past two days was, of course, a tame affair compared to the frenzy of public buying a year ago, and the recovery was also comparably quiet. The general public has been out of the market for months. Some observers see in the recent decline the end of the week was within 10 points of the year's low.

As to whether the absolute low point for the market which began with the crash last year had been reached, commission house opinion varied widely. Some felt that a test would require further setting, while the more optimistic ranged from hazarding a guess that the low point had been reached to expressions of firm belief that it had.

Some of the larger commission houses felt that the readjustment had been deep enough to justify relaxation of margin requirements. Others, mindful, further-more, pointed out that the absolute lows in previous bear markets have not been recorded about a year after the first precipitant de-

• • •

Waves of Short Covering.

The recovery was accelerated by successive waves of short covering, as some commission houses reversed their inclination to buy stocks on advances.

The brokerage loan figures for the week ended Tuesday showed the large decline of $219,-000,000, or about one-third from the high level reached in September, 1929. The decline in the three months was close to $1,-000,000,000. With such an enormous volume of deflation completed, Wall Street felt that most of the weakened holdings which were believed to be hanging over the market must have been liquidated.

Particularly unsettling during the weeks has been the decline in the bond market to new low levels, as measured by the average for 1930. The demand for bonds picked up decidedly late this week, and while the recovery was not large, this was regarded as dis-

Continued on Next Page.

SHARES SOLD NEW YORK, Nov. 15.—Total sales for the week on the New York Stock Exchange amounted to 18,973,420 shares, compared with 11,284,500 last week (five days). Total sales from Jan. 1 to date were 739,222,506 shares, compared with 1,013,482,320 last year and 775,562,400 two years ago.

TABLE SYMBOLS Symbols: (a) Plus extras. (b) Including extras. (d) Partly stock. (e) Paid in scrip. (f) Paid last year. (h) Paid so far this year. (i) Payable in stock. (k) Cash or stock. (l) Payable when earned. ....Unchanged. **Ex-Rights. **Ex-Dividend. ††Ex-Dividend. †Odd lot. (x) High or low for 2 years made in 1930.

WEEK'S NEW YORK STOCK MARKET

SPECIAL ASSOCIATED PRESS WIRE.

COMPARATIVE STOCK MARKET AVERAGES.

	50 Industrials.	20 Railroads.	20 Utilities.	90 Total.
Saturday	132.8	103.4	173.2	135.3
Previous day	131.7	102.5	171.7	134.1
Week ago	123.8	99.0	159.5	126.2
Month ago	140.3	109.8	191.8	144.5
Year ago	161.8	129.1	187.9	161.2
Two years ago	200.8	129.9	180.4	185.6
Three years ago (weekly av.	140.9	121.0	124.4	134.9
High (1930)	202.4	141.6	281.3	205.8
Low (1930)	121.5	97.1	154.3	123.4
High (1929)	252.8	167.8	353.1	253.5
Low (1929)	141.3	117.7	156.3	149.2

(Copyright, 1930, Standard Statistics Co.)

Range for 1929-1930 High.	Low.	Stocks and Annual Dividends in Dollars.	Sales in 100s.	High for Week	Low for Week	Close for Week	Ch'ge for Week
57⅛	x81½	Abitibi P & P	10	9½	8⅝	9	—1
88⅝	x36½	Abiti P & P pf 6	4	36⅞	36⅞	36⅞	—⅛
159½	x33	Abraham & Str	1	36¼	33	33	—9
117½	100½	Abr & Str pf 7	†90	105	104	104	—2¼
37⅜	x17⅛	Adams Exp 1.60	298	20¼	17⅛	20	—3⅞
99	79	Ad Exp pf 5	7	86⅛	85⅛	85⅛	
35⅞	19	Adams Millis 2	17	22	21½	22	
34⅞	x28¼	Addressog 1½	19	31⅞	28¼	31	+1½
104⅞	x3½	Advance Rume	4	4	3½	4	
119	x14½	Advan Rum pf	15	15	14½	14½	—3½
4⅞	⅝	Ahumada L	23	⅝	⅝	⅝	
223⅜	77	Air Reduc 4½B	365	103	91⅝	102¼	+6¾
48⅞	x9¾	Air Way E Ap 1¼	28	10⅝	9¾	10⅛	+⅝
10¼	4¼	Ajax Rub	15	5⅝	5⅛	5⅛	
10¼	⅝	Alaska Jun	104	6⅝	6⅝	6⅝	+⅛
25	x57⅞	A P W Pap	8	9	7¾	7¾	
57	40	Alleghany	365	103	91⅝	102¼	+6¾
72	74	Alleg Steel 2.55B	28	10⅝	9¾	10⅝	+⅝
120	140	Alliance Realty 3	†300	74½	74	74	+1
x354⅜	119¾	Al Chem & Dye 6	590	211	185⅞	209¾	+22¾
x126½	x32½	At Ch & Dy pf 7	153	123	122¾	123	
x75½	x17⅞	Allis Ch Mfg 3	22	38¼	32½	38¼	+1⅜
42¾	17½	Alpha P Cem 2	22	19	17⅞	18	
27⅛	1⅝	Amerada 2	11	20¼	20¼	20¼	
23⅝	x1¾	Am Agri Chem ctf	2	2⅛	1⅞	2⅛	+⅛
41¾	20½	Am Agri Ch pf ctf	6	23½	23½	23½	+1½
157	10	Am Ag Chem pf	20	53	45½	52	—2
66⅝	x45½	Am Bank Note 2	32	63¼	60½	63¼	+1⅛
20½	x57	Am Bank N pf 3	8	34	33	33½	+2⅜
76½	x3	Am Beet Sug	14	24	20⅜	23½	+2⅜
128	x20⅜	Am Bosch Mag	1	37⅜	37⅜	37⅜	+6⅞
34⅞	11⅜	Am Brake Sh 2.40	†20	123	120¼	123	+4⅞
104	4⅛	Am Br Shoe pf 7	57	8½	7	8½	
184	x38	Am Brown B El	1	101½	101½	101½	
x150⅞	86	Am Brown B pf 7	†120	57	51	51	—6⅞
106⅜	133⅛	Am Can 4	5714	117⅜	116⅝	116⅝	+7⅝
120	x30	Am C & F pf 7	4	146⅞	146⅞	146⅞	+2⅛
67⅜	x75	Am Chain 3	32	34½	32⅝	32⅝	+2½
101	x32¾	Am Chain pf 7	3	81¼	80	81¼	+1
81⅝	x70⅛	Am Chicle 3b	1	90	90	90	
x22	x25	Am Colortype 2.40	36	42	38	42	+3¾
55	x19¾	Am Coml Al	1	20	20	20	
42¾	x9¼	Am Encaus Til	81	11½	10	11½	+3⅛
91½	x8	Amer Europ	39	13¼	8	13¼	+3⅝
199¼	23	Am For P	1282	25½	23	25½	+3⅝
106	x34⅜	Am & F P 6pc pf	†2150	40¾	34⅜	39⅝	+1⅝
118½	80	A & F P 7pc pf	6	86⅞	86⅞	86⅞	+1⅜
103	x93⅛	A&FP 2d 7pc pf	2	92⅛	92⅛	92⅛	+1⅜
43	x75	Am Haw S S 10b	6	77½	77½	77½	+⅞
10	x8	Am H & Lea	94	8	8	8	
88⅝	x2⅜	†Am Hom Fr 4.20	25	51	48	50½	+3⅛
53½	x25¾	Am Ice pf	3	28⅞	27¾	27¾	+1
92	x77½	Am Internat 2	26	28⅞	27⅞	28	+1¼
98¾	x17⅜	Am-Pa Fr & F	241	22¾	17⅜	22¾	+3½
8⅞	⅝	Am-La Fr pf	2	2	2	2	+¼
72	x10	Am Loco 4	46	11⅞	10	11⅜	+1½
126	x25¼	Am Loco pf 7	107	82½	79⅞	80½	—3½
120	x79½	Am Ma & F 1.65B	113	34⅞	30¾	34⅞	+2½
45	x30⅜	Am Mach & Met	4	3¼	3¼	3¼	—3
14½	x3⅛	Am Metal	82	24⅝	24⅝	24⅝	+1⅛
81¾	x18⅜	Am Met 6pc pf 6	5	42	42	42	
135	x96	Am Nat Gas pf 7	†50	96	95	96	+3
x98½	x35	Am News 4A	†80	50	50	50	
175⅜	48¼	Am P&L 6pc pf 6	8	98	97⅞	98	—3
x106⅝	x47½	Am P & L pf 7	4	88	85½	85½	—2¼
x97⅞	92¼	Am P & L p A 3½	791	40	36¾	39⅜	+2⅜
89½	40	A P&L pf A stp 5	20	20¼	20¼	20¼	
19	x18	Am Rad St San 1	†20	140⅜	140⅜	140⅜	
x28¼	x18	Am R St S pf 7	261	13¼	12¼	13	+⅛
x3½	x125	Am Repub	26	33½	32⅜	33½	+2¼
44	x8¼	Am Roll Mill 2	34	58⅞	58⅞	58⅞	+2¼
5⅛	x29	Am Safety Raz 5	3	7	7	7	
33½	44	Am Seating	33	1⅜	1⅜	1⅜	
15	5⅛	Am Ship & Com	†170	40	39¼	39¼	+1
7	5⅝	Am Shipbuild 5	36	56⅜	45½	45½	+6¼
54	32½	Am Smelt & R 4	6	37⅞	36	36	—1
130¼	x45½	Am Snuff 3	17	4⅛	4	4⅛	—⅛
49	x36	Am Solv & C pf	8	9	8⅛	8⅛	+⅛
22½	3⅛	Am Sol & C pf	81	24	24	24	+4
33½	x5⅝	Am Steel Fdrs 3	†30	111½	110⅜	110⅜	+1¼
79⅞	x24	Am Steel F pf 7	15	39	38¾	38¾	+⅛
x116	x104	†Am Stores 2½B	40	50	41⅜	50	+8
85	38	Am Sugar Ref 5	15	97⅛	95	96	+1
94⅜	x40	Am Sugar pf 7	39	6⅝	6⅝	6⅝	
111	x95	Am Sumat Tob	†200	119½	119½	119½	+1⅜
60	74	Am Tel & C 5	2349	192⅜	178½	192	+3⅜
310¼	x178½	Am Tel & Tel 9	142	106	106	106	+⅜
128¼	x99	Cadillac; offer	11	126½	125½	125¾	—4½
x129	x114⅝	Am Tob pf 6	1075	108⅝	108⅛	108¼	—⅛
130⅞	x100⅛	Am Tob B 5	21	96	94	96	—4½
111	x94	Am Type Fdrs 8	2	107	106⅜	107	+3½
199	50	Am Type F pf 7	†20	68⅞	68⅜	68⅜	+4⅞
108⅛	x97	Am Wat W 1A	623	68⅞	68⅜	68⅜	
27⅜	x3½	Am W W 1st pf 6	1	101½	101½	101½	
58⅜	15½	Am Woolen	50	8⅛	5½	6½	
16⅛	x2⅛	Am Wool pf	44	19	15⅝	18	+⅜
48	x20	Am Wtg P ctf	12	2⅝	2⅜	2⅜	
x49¼	x6	Am Zinc L & S	2	22½	21	21	+2⅝
140	x33	Anaconda 2½	51	7⅞	7⅞	7⅞	+⅞
87⅜	20	Anacon W & C 1	3945	41⅞	34	40⅜	+6⅝
80	25	Anchor Cap 2.40	29	29¾	22	29	+6
154½	x95	Anchor C pf 6½	28	32	28⅛	28⅛	+⅛
x68⅜	x14½	Andes Cop 1	1	95	95	95	
49½	11½	Archer Dan M 2	26	21	14¼	14¼	+⅛
95	x61	Armour Del pf 7	26	18⅞	17⅜	17⅜	+⅞
18⅞	x2⅜	Arm of Ill A	71	61	61	61	+⅛
86	x1½	Arm of Ill B	153	4	2⅜	2⅜	+⅛
40⅞	x25¼	Arm of Ill pf 7	173	2⅜	2⅜	2⅜	+⅛
30	x4⅞	Arnold Const	47	50	50	50	+⅛
100	x5	Artloom	66	6½	5	5	—⅝
30⅞	x80	Artloom 7 pc pf 7	†100	4	4⅞	5	—⅝
58⅜	x16	Art Metal Con 2	1	80½	80	80½	+⅝
70⅜	x20	Assd App Ind 4	20	21	21	21	+⅛
101	x25	Assd D Goods 2½	27	27¼	22¾	27	+⅛
x51	55	A D G 1st pfd 6	97	27¼	25⅛	25⅜	+⅛
298⅝	x30⅞	Associated Oil 2	†10	35	35	35	+⅛
x108	x182	A T & S F 10	185	194½	193¾	193¾	+3⅝
209½	99	A T & S F pfd 5	5	106⅝	106	106⅛	+⅜
86⅞	x113	Atlantic C L 10b	18	119	113	119	+4
77⅞	32⅛	†A G & W I 3h	81	46	45½	46	
65¼	x18⅝	A G & W I pfd 5	5	53¾	53	53	
106½	15	Atlantic Ref 2b	571	23¾	18⅝	53	+4
37½	x53	Atlas Powder 4	25	56⅛	53	53	+3½
17⅞	90	Atlas Powder pf 6	†170	99	97	97	
514	11	Atlas Stores 1a	1	3	3	3	
18⅜	2½	Atlas Tack	385	73⅞	63¼	72½	+8½
35	x60⅜	Auburn Auto 4a	5	106⅝	106	106	—1½
65	x17⅝	Austin Nichols	†200	18½	18	18	—1½
35½	x18	Aust Nich pfd A 3	26	52⅛	51	51	—1½
81⅞	x49⅛	Aust Cr An 3.82	9	1⅜	1⅜	1⅜	+⅛
20	x1½	Auto Sales Corp	60	66¼	63½	63½	+1⅝
34	3⅜	Auto Strop R A 3	176	4	3¾	4	
		Aviation Corp					
66⅜	15	Baldwin Loc 1¾	†450	97⅝	93	95⅝	+4⅝
125	x93	Bald Loc pf 7	181	77½	70	76¾	+½
145⅜	x70	Balt & Ohio 7	1	76¾	76¾	76¾	+½
x84⅞	75	Balt & O pf 4	†140	109	107	107	—1
110⅜	93½	Bamberger pf 6½	14	57	53½	57	
96⅜	x53½	Bang & Ar 3½	†50	111	110	110	—3½
x116¾	103⅛	Bang & Ar pf 7	†50	11½	8⅛	8⅛	—⅛
33⅝	x8⅛	Barker Bros 2	1	1⅜	1⅜	1⅜	—⅛
29½	x1⅜	Barnet Leath	406	14⅞	12⅝	14⅜	+⅜
49⅛	x12⅝	Barnsdall A 2	†30	90	90	90	
106⅜	x90	Bayuk 1st pf 7	38	76	70½	75½	+3¾
131	x67½	Beatrice Cr 4	4	107⅛	106	106	
109¼	100	Beatrice C pf 7					

Range for 1929-1930 High.	Low.	Stocks and Annual Dividends in Dollars.	Sales in 100s.	High for Week	Low for Week	Close for Week	Ch'ge for Week
101	45	Beech-Nut P 3	8	49¾	46¾	49¾	+1½
17⅜	x2⅞	Belding Hem	17	3½	3	3	
x87⅜	75	BeNRy pf pf5.51H	3	76⅝	76½	76⅝	+1¾
104¾	x14¼	Bendix Aviat 1	431	17	14¾	16⅞	+2½
x123½	x25	Best & Co 2	255	42¾	37½	42¾	+5¾
104¾	x58⅛	Bethlehem St 6	2448	66⅞	58⅛	66¾	+3⅛
x144	x115	Beth St 7 pc pf 7	22	119	115	116⅞	+1⅝
42	x23	Blaw Knox 1½	30	24⅝	23	24⅝	
61⅞	x17	Bloomingdale	†10	19⅜	19¼	19¼	—⅞
118	82¼	Blumenthal pf 7	85	20	19¼	19¾	
136¾	x15⅝	Bohn Alum 1½	3	60¼	60	60	
89½	20	Bon Ami 5B	3	2	1¾	2	+¼
11¾	x1¾	Booth Fish	437	67⅞	63¾	67⅞	+3⅝
100½	53	††Borden 3	63	17½	15	17⅜	+1⅞
143⅞	x15	Borg-Warner 3	2	3	2⅞	3	+⅛
15½	x1⅞	Botany C M A	483	16¼	13½	16¼	+2¼
63⅛	x8½	Briggs Mfg	12	16⅜	15¼	16	—½
43½	x15¼	Briggs & Strat 2	42	5	4¼	4¼	—¼
73⅞	x4	Brockway Mot	†40	35	31¼	31¼	+4⅛
145	x31¼	Brock Mot pf 7	146	68	61⅛	67⅞	+1
81⅞	60	Bklyn-Man T 4	15	86	84⅝	86	
x98¾	76½	Bklyn-M T pf 6	3	10⅜	9⅜	9⅜	
15	7	Bklyn & Q T	115	112	93½	93½	
248½	99	Brk Un Gas 5	14	34½	33⅜	34½	—¾
51½	x33⅜	Brown Shoe 3	36	13	12	12⅞	
55⅝	x12	Brunswick Balke	1	6½	6	6½	+1
44⅛	4½	Brunswick T & Ry	55	14½	13	14½	+1
42⅜	x13	Bucyrus-Erie 1	42	27½	25½	27	
50	x25⅛	Bucyrus-E c pf 2½	†40	113⅜	113½	113⅜	
117	x101⅜	Bucyrus-E 7 pc p 7	56	5	4	5	
22⅜	x4	Bud Mfg	†120	58¼	57	58	—¼
66⅜	54	Budd Mfg pfd	598	10	7½	10	+2⅝
14⅜	6⅝	Budd Wheel	46	19	15⅞	18½	+2⅝
x74	x15⅝	Bullard Co	179	28⅜	27	27⅝	+⅝
127	x21¼	†Bulova Watch 3	7	77⅜	75¼	75¼	—2
39	x13½	Burns Bros A 8	1	13½	13½	13½	
105¼	88	Burns Bros B 5	†20	95	95	95	—2
96⅞	x18¾	Burns Bros pfd 7	560	24	18¾	23½	+1½
x87⅜	x23¼	††Burr Add Mach 1	44	25½	23½	25	+1⅜
110	91¼	Bush Term 2½	†150	100	97	100	
118½	105¾	Bush T 7 pc deb 7	†200	110⅛	109	110	
9½	1⅜	Bush T B pfd 7	22	2	1½	2	
12⅞	x1	Butte Cop & Z	13	1⅛	1	1⅛	+⅛
41	x35⅞	Butte & Sup M	20	11	10	10	—1¼
192⅞	105	Butterick	†329	45	37⅝	44¾	+4⅝
x122½		Byers Co	†110	109	107½	107½	—1½
		Byers pf 7					
84⅞	x49¾	Calif Pack	54	52	49¾	51¾	+1⅝
28	14	Calif Pete	†10	22	22	22	
4	x⅜	Callahan Z Lead	119	42	32	41½	+4¼
136¾	x32	Calumet & Hec	320	13⅞	10⅞	13⅜	+4¼
61⅜	x8¼	Calumet & Ariz	380	13	10⅞	11⅝	+4¼
49½	x10	††Campbell Wy	460	44¾	39¾	44	+3
98¾	x34⅝	Canada D G Ale 5	41	9½	8	9	
52½	x39⅛	Canad Pac 2.50	5	37	30⅛	35	+5
48⅝	⅝	Cannon Mills 1.60	29	99	99	99	+3
65⅜	29	Cap Admin A	2	99¼	99¼	99¼	+13
x42	95½	Cap Adm pf A 3	†70	101¼	99	103⅛	+13
467	x103⅛	Caro C & O stp 5	919	118½	116	117½	+2
x132	113	Case (J I) 6	†20	116	115⅝	116	+2
x79¾	x29¾	Case (J I) pf 7	94	33½	29¾	33½	+2
42⅛	x3	††Caterpil Tr 4B	4	3½	3⅝	3½	+⅛
105⅛	x35	Cavanagh Dob	†210	35	35	35	—3
20	105½	Cavanagh Dob pf 6½	2	16¼	15⅝	16	
79⅞	x25	Celanese	70	8	7⅞	8	—⅛
12	x7⅛	Celotex Co	†530	31½	30⅞	31½	+⅛
94⅜	x25	Celotex ctfs	9	23	205	205	
48⅝	20⅝	Celotex Co pf	4	205	205	205	
360	x200½	Central Ag 1½	326	3¼	3¼	3¼	
120	3	Cent RR NJ 12b	18	3½	3¼	3¼	+5⅝
32	x25⅛	Century Rib M	1	19	19	19	+1
80½	x19	Cerro de Pas 4	174	23	16⅝	23	+5⅜
80¾	x16	Certain-teed	425	43⅞	38⅛	43⅞	+4⅜
51⅝	x38⅛	Ches & Ohio 2½	93	46	41	46	+2
x112	x1	Ches Corp 3	19	1⅞	1	1⅞	—⅛
119⅜	x1⅝	Chi & Alton	24	6⅞	6¼	6¾	+⅛
23⅞	x6⅛	Chi Gt West	24	6⅞	6⅝	6⅞	+⅛
63⅝	12	Chi Gt W pf	175	8¼	11	13⅜	+1⅝
44⅞	x11	Chi M S P&P	126	45½	42⅞	45	+2
68⅝	x42⅞	Chi M S P & P pf	1	122	119	119	+1⅜
108½	x119	Chic & N W 1	41	10	9¾	10	+⅛
145	47½	Chic & N W pf 7	7	32¼	32¼	32¼	+8¾
47⅛	x7⅞	Chic Pneu T	62	68	62	66	+2
61	22¾	Chi P n T pf 3½	7	94¼	88	94	+8
143½	x62⅛	Chi R I & P 7	1				
108	x86	Chi R I & P pf 6	5101	99½	99½	99½	—2½
110⅝	99

LARGE TURNOVER IN SHOE STOCK FEATURES WEEK

Most Sales Made at One Session—General Market Down With 14 Stocks Touching New 1929-30 Lows.

Business was of larger volume on the St. Louis Stock Exchange last week, but the greater trade was at the expense of prices. More than one-third of the aggregate trade, however, represented transactions in one issue. There were about 14 new lows for the 1929-30 period. Included in the latter were Brown Shoe, Bruce preferred, Corno Mills, Curtis Manufacturing, International Shoe, Mercantile-Commerce, Securities Investment and Wagner Electric. Wagner Electric, Brown Shoe and Securities Investment, however, showed net gains at close of week.

International Shoe was the individual feature as far as turnover, sales amounting to 4573 shares. The major part of the business in the issue took place at one session, when one house sold about 3500 shares, considerable of it at 50.

National Candy lost a fraction on turnover of more than 1600 shares. Curtis Mfg. declined a point. St. Louis Public Service common sold from 3½ to 2. Ely-Walker was unchanged.

Coca-Cola Bottling ranged down more than 7 points, recovering some. A ten per cent stock dividend has been voted. Missouri Portland lost 2 points and Corno Mills 1½ points. Scullin Steel was down 1¼ points.

In the banking group Mercantile-Commerce sold at 220 to 200 on transactions involving 67 shares. The low price represented loss of 20 points. First National declined 2 on sales of 50 shares.

STOCK TURN REVERSED ON PRICE CRASH ANNIVERSARY

Continued From Preceding Page.

tinctly encouraging, for lasting improvement in stocks usually requires a good investment market.

• • •

Active Saturday Session.

The market nimbly hurdled profit-taking today and closed this week of improvement with further gains.

Realizing sales kept the advances to nominal size in a number of active issues, but a few closed 4 points higher and advances of 1 to 2 were numerous. Sales of 1,710,340 shares represented an active Saturday.

In view of the sustained advance beginning Tuesday a technical reaction in the week-end session would not have been surprising; hence the showing today was regarded as encouraging.

News was largely constructive—and the market's hunger for good news has been convincingly demonstrated in the last few days. Report of expanding operations in the automobile industry, the largest foreign sales of copper in more than a year and an estimate that steel plants in the Youngstown district would run at larger ratios to capacity next week gave further support to sentiment.

In addition, Wall Street placed a favorable interpretation on Thomas W. Lamont's remarks regarding business at last night's meeting of the Academy of political Science. This was the first such statement by a J. P. Morgan & Co. partner in some time and his belief that "not only shall we win through, but we are winning through" caused comment.

The market opened irregular and drifted lower during the first half hour when losses of about a point developed in representative industrials and utilities. The selling quickly dried up, however, coincident with an upward move in Warner Brothers Pictures, which led to buying throughout the amusement group. Shorts in those shares experienced some discomfort, and Fox, Loew's, Warner Bros., Paramount and General Theater Equipment all closed 2 points higher.

• • •

Coppers React.

Coppers, which had led the march out of the slump, offered less resistance and reacted, largely upon realizing. National Lead was the leader of the metals, rising nearly 10 points. Steels improved, reflecting the move to make a stand on prices. Independents joined U. S. Steel and Bethlehem in a 1 to 2 point rally. Rails added liberally to their recent gains and the utilities, with International Telephone a leader, also made further progress.

There were reports that Copper Producers would seek to stabilize the price at 12½ cents and would be content to have the metal hold at that level in view of the large volume of unsold stocks.

Although General Electric, American Telephone, American Can and North American showed only fractional gains at the close, there was net improvement of a point or more in Westinghouse, U. S. Steel, General Foods, Radio, National Biscuit, American Tobacco "B", Erie first preferred, New Haven, International Telephone, Bethlehem Steel and Eastman Kodak. Newton Steel, du Pont, Union Pacific, Chesapeake & Ohio, Columbian Carbon, and Northern Pacific advanced 2 to 3 while Case and Allied Chemical were up 4 and Norfolk & Western nearly 5.

Chrysler paid little attention to the poor earnings statement and dividend cut, closing half a point higher. Anaconda, American Smelting, Kennecott, Phelps Dodge and Grangby lost from a fraction to 1½, but Cerro de Pasco gained one.

• • •

Wheat Is Heavy.

Wheat was heavy and futures finished as much as 2 cents lower in sympathy with a break in Winnipeg. Large offerings in corn put that grain 2 to 3 cents down. Active cotton months, with the exception of October, which was a point up, closed slightly off.

The general strike in Madrid unsettled the Spanish peseta to the extent of half a dozen points. Other European exchanges eased slightly.

ST. LOUIS MARKET

ST. LOUIS STOCK EXCHANGE, Nov. 15.—Total transactions of stocks on the local board this week amounted to 14,973 shares, compared with 10,683 shares a week ago. Total bond sales were $42,000, compared with $38,000 a week ago.

Following is a complete list of transactions on the exchange during last week, with dividend rates, sales, highest, lowest, closing prices and net changes:

1929-1930 High.	Low.	Stocks and Annual Dividends in Dollars	Sales	High.	Low.	Close.	Net Ch'ge.	Close Bid.	Close Asked
49¼	38	Am Credit Indemnity 4	70	38	38	38		35	41
53	34½	Brown Shoe pfd 3	60	35	34½	34⅝	• ¼	34½	35½
121	114	Brown Shoe pfd 7	5	117½	117½	117½		117	119
102	82	Bruce pfd 7	40	83	83	82	—2	81	85
73	33	Coca-Cola Bottling 1	455	40	35	38½	—5	37	40
63	20	Corno Mills 2	215	21	20	20	—1½	19½	20½
27	17½	Curtis Mfg 2.50	880	18½	17½	17½	—1	17	19
50	27½	Dr. Pepper 1	20	30	30	30	—1	28	34
25	18	Ely & Walker com 2	912	18	18	18		17	20
105	68	First Nat Bank 3	85	70	68	68	—2	65	67
7½	½	Fulton Iron com	300	¾	¾	¾	• ¼	¾	1
24	1⅝	Hamilton Brown	155	3	3	3		3	3½
35⅝	4	Hussmann Lizonier	50	4	4	4		4	5
79	50	Internat Shoe com 3	4573	51	50	50⅝	—⅜	50	51
110¼	101	Internat Shoe pfd 7	50	108	107½	107½	—½	107½	108
67½	30	Johnson Steph Sh 2.50	100	30	30	30	—5	33	
103	93	Laclede Gas pfd 5	50	100½	100½	100½		100½	103
62	32	Laclede Steel 2	225	33	32¾	33		33	
82¼	29	Lambs Knitwire 3	185	30	30	30		29	
15	6¼	Marathon Shoe	80	6¾	6¼	6¼	—1⅛	5¼	
370	200	Mercantile Commerce 15	67	220	200	200	—20	200	210
260	245	Mississippi Valley Trust 12	58	245	245	245		245	250
33½	22	Missouri Portland Cement 2	474	28⅛	27	27⅞	—1⅛	27½	28
34½	18½	National Candy com 2	1653	20⅜	20	20	—⅜	20	20½
100	105⅛	National Candy 1st pfd 7		107½	107½	107½		108	112
24	9	Rice Stix com 1.40	180	9	9	9	—⅛	8	9½
100	80	Rice Stix 2d pfd 7	54	80	80	80			80
100	95	Rice Stix 1st pfd 7	40	95	95	95		94	100
20	2	St. Louis Pub Service com	110	3½	2	2		2	4
700	470	St. Louis Union Trust 16	41	473	470	473	• ½	470	
20	17	Sicloff Packing 1.20	15	20	20	20	• ½	17	20
58⅛	24	Securities Investment com 3	105	27	24	27	•2	27	
19¼	10	Scruggs com 1.50	135	10	10	10		10	
42½	6	Scullin Steel pref 3	320	10	8⅞	8⅝	—1½	8	10
19¼	10	Skouras Bros A	250	10½	10	10⅛	—⅝	10	15
123	113	Southwestern Bell pfd 7	622	120	118¾	119	—2	118½	119
50⅛	17	Wagner Electric com 2b	2230	18	17	18	• ⅝	18	18⅛
110	102	Wagner Electric pfd 7	20	105	105	105		105	
97¼	95	East St L & Subn Ry 5s	xx1	97	97	97	—¾	97	97½
100	94	Scruggs 7s	xx2	94¼	94	94½	—⅝	94	96
75	65	United Railway 4s	xx36	65⅛	65	65		65	66

†Dividend rates as given in the table are in the annual cash payments based on the latest quarterly or half-year declarations, or, in case of newly listed securities, the dividend intention announced at the time of original sale and listing. Unless otherwise noted, extra or special dividends are not included.

xx(000) omitted in bond sales.

(b) Includes extras.

PRODUCE EXCHANGE STOCKS

NEW YORK, Nov. 15.—Following is a list of some of the stocks traded in on the New York Produce Exchange, giving sales and high, low and closing quotations (sales 00 omitted):

SECURITY.	Sales	High.	Low.	Close.
Alco Tool A	1	12	11	12
Am Corp	1	4¼	4¼	4¼
Appalach Gas war	1	1⅝	1⅝	1⅝
AssoG&E Pur rts	2	⅜	⅜	⅜
do 1931	2	2	2	2
Bagdad	24	70c	60c	68c
Claude Neon	1	5	5	5
Det & Can Tun	7	5	4¾	5
Hamilton Gas vtc	1	3½	3½	3½
Intl Rust Iron	14	⅝	⅝	⅝
Jenkins	1	3	3	3
Mal. House	1	10¼	10¼	10¼
Minnesia Intl	1	5⅜	5⅜	5⅜
Nor Am Tr Shrs	1	6⅞	6⅞	6⅞
Pet Con	15	8¾	8¾	8
Pub Util Hold pf n	4	38¾	36¼	38¾
Rhodesian	1	4	4	4
Rubenstein(H) pf	6	15½	15	15½
Spitdorf Beth	1	1⅜	1⅜	1⅜
Trent Process	10	⅞	⅞	⅞
Zenda Gold Mng	6	19c	19c	19c

EXPORT COPPER PRICE ADVANCED TO 12.30 CENTS

By the Associated Press.

NEW YORK, Nov. 15.—Copper Exporters, Inc., today advanced the export price of copper 1½ cents to 12:30 cents a pound, c. i. f. Euripean base ports.

The advance brought the foreign price in line with the domestic price of 12 cents a pound, delivered, established yesterday. The domestic price advance represented an increase of 2½ cents in three days from the 9½-cent level which had held for several weeks.

Foreign sales of copper this morning amounted to approximately 18,000,000 pounds, described in the trade as the largest for more than a year. Export sales yesterday totaled 11,500,000 pounds, and total sales on foreign account so far this month aggregate 135,000,000 pounds.

Domestic sales were said to be small, although some metal was reported to have changed hands at 12 cents a pound, delivered.

WEEKLY COPPER REVIEW

By the Associated Press.

NEW YORK, Nov. 15.—There was rapid advance in copper on a more urgent demand which sent the price up to 12 cents for electrolytic delivered in the Connecticut Valley, or 2½ cents above the price quoted at the end of the previous week. Reports that producers representing 90 per cent of the industry had agreed to curtail output by 20,000 tons monthly stimulated buying, especially from abroad, as foreign consumers had not purchased as far ahead as domestic fabricators. The latter are now said to be well supplied with metal. Mine curtailment is expected to bring production about in line with consuming demand.

The tin market developed considerable activity and strength toward the close of the week. The bullish developments in copper were said to have brought about this condition.

A firm undertone was apparent in lead. There was considerable activity from consuming quarters thought to represent buying for November and December requirements.

Zinc, while barely steady, was not active. Sellers were unwilling to press the market in view of the strength in other metals.

Antimony was firm and unchanged.

TURPENTINE, FLAX AND LINSEED

Linseed oil in 1 to 4 barrel lots was quoted at 11.1c per pound for raw and 10.4c for boil-d.

DULUTH, Minn., Nov. 15.—Flax closed on track $1.57½; December, $1.58½; November, $1.57½; December, $1.58½; May, $1.65½.

SAVANNAH, Ga., Nov. 15.—Turpentine firm; sales, 265; receipts, 323; shipments, 247; stock, 23,505. Rosin firm; sales, none; receipts, 1293; shipments, 287; stock, 166,450; quote, B, D, $4; E, F, $4.12½; G, H, I, $4.17½; K, $4.22½; M, $4.27½; N, $4.75; W. G., $5.05; W. W., $6.85; X, $7.10.

Metals.

NEW YORK, Nov. 15.—Metals nominally unchanged.

CHICAGO MARKET

By the Associated Press.

CHICAGO, Nov. 15.—Following is a list of sales, high, low and closing prices of securities traded in on the Chicago Stock Exchange today. Stock sales in full. Bond sales 000 omitted.

SECURITY.	Sales.	High.	Low.	Close.
STOCKS.				
Acme Steel	150	38	37	38
Addresso Inter	25	32	32	32
All-Am Mohawk	300	1	1	1
Am Radio	100	⅝	⅝	⅝
Art Metal	100	4½	4½	4½
Asso Tel Util	500	22	22	22
Auburn Auto	300	73½	73	73½
Banco Kentucky	2200	7⅞	6¾	7
Beatrice Cream	150	78	76	76
Bendix Aviation	750	16⅞	14¾	16⅝
Borg-Warner	2200	17	16½	17
Brach & Sons	50	12½	12½	12¼
Brown F&W B	50	6½	6½	6½
Burnham Trad	150	2½	2⅜	2½
Butler Bros	300	6¼	6	6¼
Ceco Mfg	50	3½	3½	3½
Cen Ill P S pfd	50	94	93¾	94
Cent Ill Sec	300	24¼	23¾	24¼
Cent Pub Ser A	450	17½	17	17½
C & S West	1800	19½	18	19½
C & S West pfd	50	95	93	95
C & S W pl pfd	100	96	96	96
Cherry Burrell	100	27½	27½	27½
Chic Corp	3200	5⅝	5⅜	5⅝
Chic Corp pfd	350	40¾	39¾	40¼
Chic Flex Shaft	100	14	14	14
Chic Invest pfd	50	32	32	32
Chic Yell Cab	200	23	23	23
Cities Serv	8000	20¾	20¼	20⅛
Comwlth Edis	1025	257½	248½	256
Comun Tel	50	15¾	15½	15½
Com W ESr pfd	50	90	90	90
Construct Mat pf	100	35½	35½	35½
Consumers	50	3¾	3¾	3¾
Consum 6 pc pfd	250	50	50	50
Consum 7 pc pfd	100	42	42	42
Consumers War	900	1	⅞	1
Cont Chicago	3800	8⅛	8⅜	8⅜
Cont Chic pf	350	40¾	40	40¾
Cord Corp	1800	4¼	4¼	4½
Corp Sec	6100	17½	16⅜	17½
Corp Sec cfs	650	55	53½	55
Crane Co	16	40	40	40
Curtis Light	50	8	8	8
Elec Household	1100	27	26½	27
Fitzsim & Con	50	23½	23½	23½
Foote G & Mach	350	4½	4⅜	4½
Gen Thea Eq	1350	20⅛	18	20
Gen Wat Wks A	50	17	17	17
Gleaner	300	15⅞	15½	15⅞
Godchaux	1100	24¾	24	24¾
Gt Lakes Aircraft	100	2½	2½	2½
Gt Lakes Dredge	200	24	24	24
Grigsby-Grunow	2200	4¾	4¼	4¾
Hart-Carter	100	13	12½	13
Inland Util	100	7¾	7¾	7¾
Insull Util	21,400	44⅝	42¾	44½
do pf 2d Ser	200	83½	82½	83½
Jefferson Elec	150	18¼	18¼	18¼
Kalamazoo Stove	50	31¼	31¼	31¼
Katz Drug	100	18	18	18
Kellogg Switch	200	4⅜	4¼	4⅜
Ken-Rad T & L	150	4⅜	4⅜	4⅜
KyUtJrCum pf	10	50	50	50
Libbey-McNeill	200	12¾	12¼	12¾
Lincoln Print	300	19⅝	19	19⅝
Lion Oil Ref	1000	9	8½	9
Males House Ut	2800	10⅜	9½	10⅜
Manhat Dearborn	1000	22½	22	22
Marshall Field	50	33½	32½	32½
Meadows Mfg	50	1⅞	1⅞	1⅞
Merch & Mfrs A	150	18½	18	18½
Mid West Util	2200	22½	20⅝	22½
M W Ut 6pc pfA	300	98¾	97⅞	98¾
M W Ut A war	50	1⅞	1⅝	1⅝
M W Ut B war	50	3	3	3
Mid Nat Gas A	150	5½	5	5½
Midland United	700	21⅜	20¼	21½
Midland Unit pf	350	72	70½	71⅜
Mid Unit war	150	1	¾	1
Miller & Hart	250	26	25	26
Mo Kan Pipe	450	8¾	8½	8¾
Morgan Lithe	200	7	6¾	7
Musk Mot Spec A	50	10¼	10¼	10¼
Nat Rep Inv	150	3⅜	38	38⅜
Nat Secur Inv	550	8	7⅞	8
Nat Standard	100	24½	24⅜	24⅝
Noblitt-Sparks	50	38½	38½	38½
North Am Car	100	33	33	33
Nor Am G & El	200	12½	12	12⅜
Nor Am L & Pow	400	62	61⅜	62
No & So Am	100	10	10	10
Nor Ind Secur	200	10½	10⅜	10½
N W Util 7pc pf	20	90¼	90¼	90¼
Paines Winter	400	16	15	16
Potter Co	50	7¼	7¼	7¼
Process Corp	300	3¾	3½	3¾
Public Serv	173	245	230	245
do n p	375	247	238	245½
Quaker Oats	30	167	167	167
Railroad Sh	100	4	4	4
Reliance Mfg	100	7⅝	7⅝	7⅝
Ross Gear	50	21	21	21
Ryerson & Son	200	25⅛	25⅛	25⅛
Sangamo Elec	300	29	28½	29
Seaboard Util	500	4	3⅞	4
So Union Gas	300	9¼	8½	9¼
S W L & P pfd	100	91	90	90
Stand Dredg pf	250	14½	14⅜	14½
Swift & Co	150	28⅜	28⅜	28⅜
Swift Intl	250	31⅝	31½	31⅝
Twelfth St St A	100	10⅜	10⅜	10⅜
Twin St Nat Gas	300	4⅝	4⅝	4⅝
Unit Corp	50	7⅝	7⅝	7⅝
Unit Am Util	50	7⅞	7⅞	7⅞
Un Am Util 'A'	50	12⅜	12⅜	12⅜
U S Gypsum	450	41⅞	41½	41½
USRad Corp	1400	11⅝	11⅜	11⅝
Utan Radio	300	3½	3⅜	3½
UtilPow&L A	200	24¾	24	24¾
Util Pow n-v-t	1000	10⅛	10⅛	10⅛
Util & Ind	1000	8¾	8	8¾
do pfd	1900	19	17¾	19
Vortex Cup	800	19⅝	18½	19⅝
Vortex Cup 'A'	200	24	23⅞	24
Wis Bank Shrs	1750	6⅜	6	6⅜
Zenith Radio	350	4	4	4
BONDS.				
Insull 6s 40	18	95	93	95
Kresge 5s 45	10	99¾	99¾	99¾
Holland Furn 6 36	1	100	100	100

NEW YORK RUBBER MARKET

NEW YORK, Nov. 15.—Rubber futures opened steady: December, 9.10c; March, 9.40c; May, 9.70c; new contracts, December, 9.20c; March, 9.56c; May, 9.76c.

NEW YORK, Nov. 15.—Rubber futures closed steady: Dec. 9.10, March 9.40, May 9.60. New contracts, Dec. 9.20, March 9.55, May 9.70.

NEW YORK, Nov. 15.—Rubber, spot, smoked, ribbed, 9¼c.

Dry Goods Market.

By the Associated Press.

NEW YORK, Nov. 15.—Cotton gray goods were in fair demand today and print cloths and broadcloths were of interest for nearby delivery on contracts running into next year. Fine goods were quiet. Burlaps were reported quiet, with little change. Some scarcity was reported in 100 denier acetate rayon yarns, though the market was generally dull in print. Raw silks advanced in Japan, and held here in price due to market uncertainty. Broadsilk hosiery inventories were heavy and moving slowly.

WEEK'S NEW YORK STOCK MARKET TRANSACTIONS (Continued)

Range for 1929-1930 High.	Low.	Stocks and Annual Dividends in Dollars.	Sales in 100s.	High for Week	Low for Week	Close for Week	Ch'ge for Week
156⅞	x16⅜	Mont Ward	966	20½	16⅛	20⅜	+3½
x16⅛	x1	Moon Motor	529	1¾	1½	1¾	+ ¼
x85⅛	42	Morrell & Co 4.40	13	51⅜	50⅛	51	
6⅜	x5⅛	Mother Lode .20	37	⅞	⅞	⅞	+ ⅛
31⅜	x1½	Moto Met Gau	46	2¼	2	2⅛	+ ⅛
206	x26¼	Motor Prod 2	10	30	26¾	30	+3⅜
55⅛	x14½	Motor Wheel 3	24	16½	14½	16⅛	+ ⅞
81⅞	x6¾	Mullins Mfg	15	8⅜	6¼	8⅜	+1⅛
x112½	x38	Mullins pf 7	†400	46	38	40	
61⅜	x34	††Munsingwear 3	†10	54	33	34	+ ¼
100⅜	x7⅝	Murray Corp 2pc	229	9	9	9	+1½
67½	30	Myers & Bro 2	15	39	36⅝	39	+1½
118⅞	x24	Nash Motors 4	305	28¼	24	28	+3⅛
340	x88	Nash Ch & St L5	†110	90	88	88	—2
40⅞	x6½	Natl Acme 1½	46	7⅜	6½	7⅜	+ ⅜
48¼	x8	Nat Air Trans	1	9¾	9¾	9¾	+1¾
71	x3⅜	Nat Bell Hess	23	5	4½	4⅜	— ¼
x93	65¼	Nat Biscuit 3.30b	1518	77¼	68⅜	76⅝	+1⅝
x152	120	††Nat Bisc pf 7	3	150	148⅞	149	+2½
148⅜	x20	Nat Cash R A 3	153	31⅜	28⅜	31	+2¼
86½	x36	Nat Dairy Pr 2.60	1332	43⅞	38¾	43⅜	+2¾
37⅞	x7	Nat Dept St 1	29	8	7	7½	— ⅜
96	x75	Nat Dept St 1 pf 7	†110	78¼	75	75	— ⅝
58	x15	Nat Distill 2	40	25⅝	21½	24⅞	+3¼
62¼	x17¼	Nat Enam & St	27	20⅜	20	20⅜	+ ⅛
210	x115	Nat Lead 5	42	127	115	127	+ 9
x144	138	Nat Lead p A 7	†260	143	141	143	+1
x128¾	x115	Nat Lead p B 6	†180	118	118	118	
71¾	23	Nat Pow & Lgt 1	1406	36¼	30	36	+4
17	x7¾	Nat Radiator	9	1	⅞	1	
5⅝	x½	Nat Ry M 2 pf	19	½	½	½	
60	x44	Nat Steel 2	29	44½	41	44½	+1½
144	x69¾	NatSupply 2	13	69¾	69¼	69½	+1½
117	x101¾	Nat Sup pf 7	†90	109	107	108	—1¾
155	x60	Nat Surety 5	17	62⅞	60	62⅞	+2⅞
51⅜	x14½	National Tea	84	16½	14½	16½	+1½
98½	x24	Neisner Bros 1.60	2	24	24	24	—1½
62⅞	x9¼	Nev C Cop 1	1030	15	9⅜	14½	+4⅞
156	x116	††New O T &M 7	†20	116	116	116	+1¾
113	x14	Newton Steel	34	18½	14	17½	+1½
49⅜	x28½	N Y Air B 3.60	19	32	28½	28⅜	—6¼
265½	x127½	N Y Central 8	426	137	127½	135¼	+7
192¾	x83	N Y C & St L 6	14	85¼	83	83	—2
x110¾	x85½	N Y C & St L pfd 6	1	85½	85½	85½	—4½
58⅜	x25	N Y Dock	10	27⅝	25	27½	
329	155	N Y & Harlem 5	†310	172	155¼	172	+7
35	x13½	N Y Investor 2	34	16	13⅝	15	
132½	x76½	N Y N H & H 6	203	86¼	76½	85½	+5¾
136½	x112	N Y N H & H pfd 7	22	113¾	112	113¼	—1¼
32	x5⅜	N Y Ont & West	71	6¾	5¾	5⅜	— ⅝
9⅞	x1	N Y Rys pfd	8	1½	1⅛	1⅛	+ ⅛
x117	101	N Y Steam $7 pf 7	†20	114¾	114¾	114¾	— ¼
x106½	93¼	N Y Steam $6 pf 6	†320	103	102½	102½	— ¾
48	x43½	Norfolk Southern	22	5½	4½	5½	+ ⅞
290	x181	Norfolk & W 12b	35	211	195¼	211	+12
x92½	x82	Norfolk & W pfd 4	†20	90	90	90	
186⅜	x59½	North Amer 10f	2457	73¼	69½	72½	+6¾
x58	48	North Amer pfd 3	9	55	53	55	+1⅜
15⅝	x5½	North Am Aviat	227	6¼	5½	6¼	+ ¼
x105⅛	98	No Am Ed pf 6	13	104⅛	102¾	104⅛	
64¼	x30⅝	No Ger Lloyd 3.43	44	35	33⅜	34⅝	+ ⅞
118⅞	x50¼	Northern Pac 5	142	58⅜	50¼	58⅜	+6½
x50	40¼	Northwest Tel 3	†50	46	45½	45½	—1½
6¼	x⅝	Norwalk T & R	7	1	⅝	1	+ ⅛
8	2	Nunnally	3	2½	2½	2½	— ½
32	x16⅜	Ohio Oil 2	632	20½	16⅛	20	+1¾
68½	x4⅛	Oliver Farm	124	5⅝	4⅛	4⅝	— ½
69⅜	x5½	Oliver F cvt par	40	7	5½	7	— ⅜
99¼	x24	Oliver F pr pf 6	32	28¾	24	24½	— ½
10⅞	2½	Omnibus	23	3⅛	3	3⅛	
84⅝	x25	Oppenheim Col 3	11	29¼	25	29¼	+ ⅜
x99⅞	35½	Orpheum pf 8	†100	70¼	70	70	
80¾	x48¾	Otis Elev 2½	225	56	48¾	56	+6¾
x128⅜	x118⅛	Otis Elev pf 6	†230	127¾	125	125⅜	—2½
55	x13	Otis Steel 2½	43	16	13	16	+2¾
82	49¾	Outlet 4	†80	54	54	54	—4
113½	x98	Outlet pf 7	†100	102½	103½	103½	—1½
89½	x36½	Owens Ill Gl 3	49	47	37¼	47	+9⅞
43	4⅛	Pacific Cst	1	5	5	5	—1
50	x11	Pac Cst 1st pf	†10	13	13	13	
40	10	Pac Cst 2d pf	†50	10	10	10	
98¾	42	Pacific G & E 2	201	48	44⅛	48	+1½
146½	x55⅝	Pacific Light 3	71	61	55⅝	60¾	+3¼
37	17½	Pacific Mills	†150	19½	18¾	19½	+ ⅞
220	x123½	Pac T & T	†650	126	123⅜	125⅝	+ ⅛
32	x7⅛	Packard Mot .60	980	9	7¾	9	+1¼
69	40¼	Pan Am Pet	6	44⅛	42	43¼	—2½
69¼	40¼	Pan Am Pet B	80	44⅛	41	44	— ⅛
15¼	x2¼	Panhand P & R	8	2⅝	2½	2⅝	— ⅛
x77¼	x36	Param Publix 4	1190	46	40½	46	+1⅞
87⅞	x5¼	Park & Til	10	8½	5½	5⅝	—2¾
13⅜	x1¼	Park Utah	89	2⅜	1¼	2⅛	+ ⅜
x26¼	x2¼	Parmelee Tr .60	47	4⅝	3½	4⅜	
14⅜	2½	Pathe Exch	191	4¾	3	3⅞	+ ⅛
30	4½	Pathe Exch 9	45	7¾	5½	7⅞	+1⅜
47⅜	x9	Patino Min	58	12⅜	10⅛	12⅜	+1⅜
29½	x3	Peerless Mot	35	4⅛	3	4⅛	+1
60⅜	x22	Penick & Fo 1½B	90	40	34	39	+1¼
x111¾	100	Pen & F pf 7	†10	111¾	111¼	111¾	+ ⅜
105½	x30	Penney J C 3	253	36	30	34¼	—1¼
x101⅝	93	Penney pf 6	3	97½	96	96	—1⅜
27	x3½	Penn Dix Cem	28	5	3⅜	5	+1¼
94	x25¼	Pen Dix p A	10	27½	25¼	27½	+2
110	x55⅜	Pen R R 4	560	61⅜	55⅜	61	+1⅜
60⅛	x24	Peoples Drug	1	61	61	61	—2
107½	x98	Peoples D c p 6½	1	98	98	98	—2
404	x193

MENT TRUSTS

—There are no official prices for the quoted in the following list, as they are exchange. The quotations are unofficial a bid and asked market, actual sales are

	Asked	SECURITY	Bid.	Asked
	20	Int Secur Corp Am A	35	
		Int Secur Corp Am B	8¾	
	55	Int Secur Cor Am 6 pct pfd.	88¾	
	8¼	Int Secur Corp Am 6½ pc pfd	92¼	
	48½	Invest Trust Assoc	24	26
		Invest Tr Associates	9½	
	10c	Invest Trust N Y	7⅞	
		Invest Trustee shares	10	12
	15c	Jackson &Curti Inv Assoc	38	41
		Jackson & Curtis Sec Corp pf	97	100
		Joint Investors		
	15c	Leaders of Industry	8¾	
	13	Major Shares Corp	6¾	6¾
	30	Mass Investors Trust	33¼	33¾
		Mohawk Invest	46¼	48¼
	8¾	Mutual Invest Trust A	6½	7¼
	42	Mutual Manage	2	2¼
		Nation Wide Secur	7	7¾
	23½	National Indust Shrs	6¾	7¾
	2½	Nor Am Secur Corp B	2	2¼
		North Am Trust Shares	6¾	7¼
		Northern Secur	125	130
	15	Old Colony Invest Trust	36	37
	6½	Old Colony Trust Assoc	9	11
	6½	Oil Shares Inc units	20	50
	4	Petroleum Trad A	13	16
	54	Power & Light Sec Trust	36	44
	3	Power & Light Shares	9¼	10½
		Research Inv Corp com	20½	22½
	18	Research Inv Corp units	58½	62½
	80	Secur Corp Gen pf	100	107
	8¾	Second Int Secur Corp A	21¾	
	1½	Second Int Secur Corp B	3¾	
	8¾	Sec Int S Cor 6pc 1st pf	43½	
	5¾	Selected Am Shares	5¾	6¾
	42	Selected Income Shares	7¾	7¾
	101	Shawmut Bank	10	12
	42	Spencer Trask Fund Inc	27	29
		Stand Comm Tr Shares	7¾	
	9	Stand Oil Trustee Shrs	10	11
	3¾	Stand Oil Tr Sh A	7¼	8
	68	Stand Secs Invest Corp	69	71
	16	S W Straus Invest units	45	54
	7¼	Super Corp of Am Tr Shrs A	7¼	7¾
	7¼	Super Corp of Am Tr Shrs B	7	7¾
	60½	Trustee Stand Oil Shares	68¾	69¾
	17	Trustee Stand Oil Shares A	7	8
	8¼	Trustee Stand Oil Shares B	7¾	7¾
		20th Century Fixed Tr Shrs	7¾	8¼
		United Fixed Tr Shrs Y	7¼	7¾
		United Founders	12c	15c
		United Ins Trust Shrs F	11¼	12¼
		United N Y Bank & Tr Shrs	13¾	15¼

inued)

ends	and Annual Rate	Sales in 100s	High for Week	Low for Week	Close for Week	Ch'ge for Week
Cigar	19	5		4½	4⅞	+ ¼
Cigar pf	11	51	50¾	50¼	— ¾	
Corp ½	4411	20	15⅝	13⅝	+ 2¼	
Corp pf 3	134	48	45½	46¼	— 2¼	
ye pf 7	130	45	45	45	— 5	
lec Coal	30	5½	5⅜	5⅜	+ 1⅛	
Fruit 4	97	68	64	67	+ 3¼	
G & E 1 pf	1297	29½	25	29	+ 3¾	
G & E 1 pf 5	10	102½	100⅛	102¼	+ 1¼	
Paperbd	2	4¼	4¼	4¼	+ ¼	
lece Dye 2	21	26	23⅝	25⅝	+ 2	
lece D pf 6½	1470	106½	102½	102½	— 2½	
Distrib	7	10	10	10	+ ½	
& For Sec	75	9	7⅝	8½	+ ⅝	
& For S pf 6	3	89	83	83	— 5	
Freight 3	75	32½	26	30⅛	— 2⅛	
Hoff Mach	28	8	7¼	7½	— ¼	
Ind Al 6	153	67½	56⅝	67	+ 6¼	
Leather	14	6¾	6	6¼	+ ⅛	
Linoleum	22	10⅝	8¼	10⅝	+ 1⅝	
en pr pf 7	6	70	67	70	+ 2	
Pipe 2	217	29	24⅝	28⅞	+ 3⅞	
Pipe 1 pf 1.20	11	18	17½	17½	+ 3¼	
Real & Im3	126	35¼	32	35½	+ 3¾	
ubber	183	15¾	11¼	15½	+ 3¾	
Rub 1st pf	134	27¾	21	27	+ 5¾	
melt & R 1	91	23½	20¼	23½	+ 2⅝	
melt pf 3½	6	43	43	43	— 7	
teel 7	6532	148¾	138	146	+ 6	
steel pf 7	4711	145¼	135¼	146	+ 6	
Tobacco B	61	60	60	60	— ¼	
Toy	70	6⅝	5½	6¼	+ ⅛	
1 St pf 2½	10	36⅝	33	36⅞	+ ⅛	
Leaf Tob 3	4	26⅝	24⅝	26	— 1¼	
Leaf pf 8	110	98	98	98	— 4¾	
Piet 1st pf 8	150	46	43¼	43¼	— 4¾	
Pipe & R	46	2¾	2⅛	2⅜	+ ¼	
& Lt A 2k	309	25	21	24⅝	+ 2¾	
o pfd 7		20	20	20	— 1⅛	
Realty	1647	54⅛	44⅝	52¾	— 1⅛	
Realty pfd	120	7	7	7	— ¼	
Realty 1 pfd	160	31	25⅛	25⅛	— 2¾	
roline Chem	44	8	7½	7¾	+ ¼	
See pf 7	73	73	71¾	73	+ 2¾	
C 6 pc pf pfd	8	17½	15⅝	15⅝	— 2	
P 6 pc pfd 6	4200	104½	104⅛	104½	— ⅛	
C & C pfd	290	70	65	70	— 2	
n Detin 4	2260	53¾	41¼	52¾	+ 7¾	
Det pfd 7	420	90½	90½	90½	— 1	
h Railway	38	18¼	14¾	18¼	+ 1½	
pfd A 5	35	45	42	45	+ ¾	
rf Sys 1½	18	24⅜	23⅝	24⅜	+ ⅝	
rf Sys pf 2	54	17⅜	15⅜	17⅜	+ ⅜	
Baking A	320	18	14	17⅜	+ 4½	
Baking B	57	5¼	4½	5	— ⅛	
Bak pf 7	30	54¾	53⅛	53¾	— 1⅝	
er Pict	2461	18¾	13⅜	18⅛	+ ⅜	
P pf 3.85	5	35	34	35	— 6	
er Quin	96	6⅝	6¼	6⅜		
n Bros 3	102	32	27⅛	32	+ 3	
n Bros pf 7	3110	41	40⅛	40⅛	— 2	
d & P 2	25	26	23⅜	25	— ⅛	
er Eisen	9	3½	3	3¼	— ⅛	
Eisen pf 7	10	55	55	55	— 1	
n Oil & S 2	12	24	23¾	24	— ⅛	
Oil & S pf 4	2	55	55	55	+ 1	
n El A 7	110	102½	98	102	— 3	
El 6pc pf 6	1130	109	102	102⅜	— 6¼	
El 7pc pf 7	1170	115½	114	115	— 3	Bo15n
			11.10	11.13@14	11.16	
			11.18	11.43@44	11.45	
			11.58	11.86@89	11.90	
			11.84	11.86	11.86	
			12.02	12.05	12.05	
			10.97	10.96n	11.04	
			10.92	10.96@97	11.00	

NEW YORK, Nov. 15.—Cotton futures to 7 points lower; December, 11.10c; May, 11.67c; October, 12.03c.

NEW ORLEANS COTTON

NEW ORLEANS, Nov. 15.—Cotton futures steady at net unchanged to 1 point up. Jan. 11.17‡; March, 11.70@71‡; July, 11.05c; Dec. (old) 11.01@02c.

	High.	Low.	Close.
Jan.	11.21	11.12	11.17
March	11.50	11.38	11.40@11.47
May	11.73	11.62	11.70@11.71
July	11.93	11.82	11.89@11.90
Dec.	12.05	12.05	12.05
Spot	11.09	11.02	11.01@11.02

NEW ORLEANS, Nov. 15.—Cotton futures steady. Jan. 11.14c; March, 11.46c; July, 11.84 bid; October, 12.03c; December, 10.96c.

CHICAGO COTTON

NEW YORK, Nov. 15.—Cotton futures, prices strict good middling, 6.37d; good middling, 6.02d; low middling, 4.87d; good ordinary, 4.47d; receipts, including 32,000 bales, Futures closed January, 5.93d; Feb., July, 6.28d;

NEW YORK COTTON

	Prev. Close.	Close.
Jan.	11.18	
March	11.10	11.13@14
May	11.38	11.43@44
July	11.58	11.86@89
Oct.	11.84	11.86
Dec.	12.02	12.05
Jan.	10.97	10.96n
March	10.92	10.96@97

NEW YORK, Nov. 15.—Cotton futures closed barely steady; sales 460 bales. Dec., $2.31; March, $2.27; May, $2.25. Open market quotations (10-day basis): Shanghai steam, extra B, $2.75; Canton double extra A, 14-16s, $1.85; Japanese crack double extra, $2.55.

ADVANCES OF 1 TO 7 POINTS ON THE CURB

Market Ends Week With One of the Most Vigorous Upturns of Recovery.

By the Associated Press.

NEW YORK, Nov. 15.—The Curb Market ended the week with one of the most vigorous upturns of the five-day recovery today. Sales for the half-day session totaled 412,200 shares, and a long list of prominent issues closed 1 to 7 points higher.

In the utilities, American Gas mounted 5; Public Service of Northern Illinois and Utilities Power & Light 4; Electric Bond & Share 2; American Superpower, Central States Electric and Middle West Utilities 1 point. Oils were also firm to strong. Gulf gained 2 points; Vacuum, Humble and Kentucky 1 point. Cities Service and Columbia A closed ¾ higher.

Some profit-taking came into the copper shares, but Noranda rose a point more. Consolidated Copper slipped back 1 and Newmont 2.

In the industrials and specialties, a rebound in some of the amusements was conspicuous. This was in sympathy with the rally of the motion pictures on the big board. Technicolor shot up more than 4 to 14½. General Theaters Equipment gained 2. Columbia Pictures, however, again declined to a new low.

Mead Johnson rose 7 points, and Pierce Dresser A, Driver Harris, U. S Radiator, Niles-Rement-Pond, U. S Finishing, U. S. Foil B and Cooker Wheeler Electric gained 1 to 5 in light trading. American Cyanamid B gained ¾. Massey Harris, however, dropped 4 to a new low. Aviation Corporation of the Americas lost yesterday's two-point gain and Anglo-Chilean declined 1.

Holding and investment company issues moved narrowly. United Founders rallied ½ to 10⅛.

COTTON TRADE COMPARATIVELY QUIET, CHANGES SMALL

By the Associated Press.

NEW YORK, Nov. 15.—Trading in cotton was relatively quiet today, with activity followed by relatively easy trade buying and covering. Advances in the early session were followed by selling and realizing, however, and after selling as high as from 11.38c to 11.43c March closed at 11.43c, compared with 11.45c at the close of the previous day. The general market closed 2 points lower to 1 point higher after active months bore the brunt of the selling. Spot cotton was steady at a decline of 1 point with the market showing little change from minute to minute under some Southern selling, which was attributed largely to liquidation. The offers were met heavy, however, and appeared to be quite readily absorbed by the trade, shorts around 10.92c for March and 11.84c for May.

The early decline was followed by rallies in the middle of the morning on the cotton particularly in the spring months, as reports came in from minute to minute of a rejection of the recent. New December advanced to 11.05c and May to 11.75c, but after a little more cotton at times than a rejection the selling late in the morning was in comparatively small quantities. Quotations showed reactions of 2 points from the best prices.

Nothing from December to March in respect to trading was attributed largely to the adjustments of the tech- Except for the relatively few notices to initiate mentioned in connection with the stations and some thought of business reflected a nervous and erratic fluctuation in the week.

It was said that hedging and trade absorbed the offerings in that market and that liquidation for Lancashire and Argentine but Shanghai auctions. Of the cottoned goods that there had been business as compared with a week ago in amount and in United States was estimated at 30 last year.

Liverpool Spot Higher.

LIVERPOOL, Nov. 15.—Cotton spot firmer; prices strict good middling, 6.37d; good middling, 6.02d; low middling, 4.87d; good ordinary, 4.47d; receipts today, 32,000 bales, including 27,000 American.

Futures closed January, 5.93d; Feb., July, 6.28d;

New York Cottonseed Oil.

NEW YORK, Nov. 15.—Cottonseed oil closed summer yellow 7.40; March, 7.62; April 7.70; May, (old) 7.70; Dec. (old) 7.70; Sales, old contracts.

NEW ORLEANS SPOT COTTON.

NEW ORLEANS, Nov. 15.—Spot cotton steady; Sales 3446; middling, 10.72c; receipts 6500;

NEW YORK BANK STOCKS

NEW YORK, Nov. 15.—Closing bid and asked prices on stocks of leading New York national banks and trust companies follow:

SECURITY.	Bid.	Asked
NATIONAL BANKS.		
Bank of America	71	73
Chase National	105½	106½
Chatham & Phenix	82	84
First National	3825	3900
Manhattan Co.	91	91¾
National City	112½	113½
TRUST COMPANIES.		
Bankers	114¾	115¾
Central Hanover	266	269
Corn Exchange	145	150
Chemical	54	55
Guaranty	496	500
Irving	37¾	38¾
Manufacturers	54¾	55¾
New York	185	189

NEW YORK BOND MARKET

By the Associated Press.

NEW YORK, Nov. 15.—Total sales amounted to $4,504,000 compared with $11,445,000 yesterday, $5,803,000 a week ago and holiday a year ago. Total sales from Jan. 1 to date were $2,439,827,000, compared with $2,703,604,000 a year ago and $2,651,433,000 two years ago.

Quotations on all Liberty bonds are in dollars and thirty-seconds of a dollar. That is, for instance, a sale printed 99—24 means $99 and 24 thirty-seconds of a dollar, and not $99.24.

Following is a complete list of bonds traded in on the New York Stock Exchange today, giving sales, highest, lowest and closing prices. In sales, 000 omitted.

SECURITY.	Sales.	High.	Low.	Close.
CORPORATION BONDS.				
Alb P Wr 6s 48	1	94	94	94
Alb & b 3½s46	5	89	89	89
Alleg Cor 5s 44	3	84⅝	84½	84⅝
Alleg Cor 5s 50	23	84	83	84
Am Ar C 7¼ 41	1	103⅜	103⅜	103⅜
Am &FP 5s2030	10	84	84	84
Am Cot Oil 5s 31	2	100⅞	100⅞	100⅞
Am Cyan 5s 42	1	93	93	93
Am I6Gh 5½s49	11	100⅜	100⅜	100⅜
Am Int 5½s 49	15	90⅝	90	90⅝
Am Met 5½s 8	3	93⅜	93⅜	93⅜
Am N Gas 6s42	2	48⅝	48½	48⅝
A S R 6 37	1	103⅜	103⅜	103⅜
A T & T 5½ 43	10	108⅝	108⅝	108⅝
do sf 5 60	20	106⅛	106	106
do cv 4½ 39	16	143	143	143
A T & T 5s 65	21	106⅝	106⅛	106⅛
AWW&E 6 75	2	103	102¾	103
do 5 34	1	101⅞	101⅞	101⅞
A & C D 5½ 43	164	80⅛	78	80⅛
do rest 4½ 39	31	90½	90	90½
Asso O rct 6 35	1	102⅜	102⅜	102⅜
A T&SF 4½ 48	25	120	120	120
do gen 4 95	16	97⅞	97½	97⅞
AT&SFR M 4 60	3	93	92⅞	93
Au R & C 4 55	2	94⅛	94⅛	94⅛
A C L 1 s 4 52	5	96⅛	96⅛	96⅛
ACL-L N ct 4 52	5	90	90	90
B & O 1 5 48	3	105⅛	105	105
do rfg 5 95	2	101⅛	101	101⅛
do 5 D 2000	1	102	102	102
do cvt 4½ 33	36	101⅛	101	101
do cvt 4½ 60	1	95⅛	95⅛	95⅛
do gold 4 48	10	96⅛	95⅞	95⅞
B&O 48 PLE&W Va 41	4	95⅝	95	95
Bang & Ar 4 51	1	89¼	89¼	89¼
Beld Hem 6s 36	20	85	85	85
Bell T Pa 1st 5 rfg 5s s 48	1	106¼	106¼	106¼
Bell T Pa 1st 5s C 60	2	110¼	110¼	110¼
Bost & Me 5 55	2	100½	100½	100⅝
Bow Bill Hotel 7s ¾4	1	99½	99½	99½
Bway & 7th Av con 5s 43	8	8⅛	8⅛	8⅛
Bklyn Edis gen 5s A 49	1	105⅛	105⅛	105⅛
Bklyn M Tr 6 68	20	99	98¾	99
Bklyn Un El 1st 5s 50	2	89⅛	88⅜	89¼
BklynUGas 5s 50	7	103⅜	102⅝	103⅜
BushTBld 5s 60	1	101	101	101
Can Nat 4½s 35	6	101⅞	101⅞	101⅞
CanNRy 4½s 54	2	99⅞	99⅝	99⅞
CanNRy 4½s 56	6	99⅛	99⅛	99⅛
CanNRy 5 69 ctf	5	105	105	105
Can Pac 5 54	1	104	104	104
Can Pac 4½s 60	27	99½	99¼	99½
Can Pac 6s64perp	3	89	88¾	89
Caro C & O 5 38	1	102	102	102
Cent Ga 5½ 59	5	98⅝	98⅝	98⅝
C Pac 1st gtd4 49	2	98⅜	98⅜	98⅜
Certeed 5½ 48	9	35	33	34
Ches Corp 5 47	37	98⅜	98¾	98¾
C&Oq A Ill div4s	12	90¼	90	90
C B & Q 3½ Ill div 49	7	90½	90¼	90¼
Chi & E Ill 5 51	4	44	43½	43½
Chi G West 4 59	3	70⅞	70	70
Chi&L 1st 5 66	1	97	97	97
do 1st 5s 47	5	102⅝	102⅝	102⅝
C M St P & Pac 5s 75	3	79⅛	79	79
do sfd 5s 2000	29	36	35⅞	36
C&NW cv 4¼ 49	101	91	90	91
do 4¼s 2037	5	91¼	91¼	91¼
CR&P 4½ 70 D	58	99	98⅜	99
do cvt 4½ 60	16	90¼	89¾	90¼
do gen 4s 88	2	92½	92½	92½
do rfg 4s 34	37	99	99	99
Chi Un Sta 4½ A 63	3	101½	101½	101½
Ch&Wind 4s 52	1	91	88¼	91
Chile Cop 5s 47	4	91½	91½	91½
Cinn G&El 4s 68	1	92⅝	92⅝	92⅝
Cin Un Term 4½ 2020	5	102¾	102½	102¾
CC&StL rfg 5s D 63	1	104½	104½	104½
do gen 4s 93	1	94⅝	94⅝	94⅝
Cleve & Pitts 4½ C	3	101½	101½	101½
Colon Oil 6 38	2	53	53	53
Col G&E 5 52 M	22	101¼	101	101
Col & Tol 4	6	93½	93½	93½
Com In T 5½ 49	2	93½	93½	93½
Com Tab R 6 41	1	105⅜	106⅛	106⅜
Con C of M 5 50	1	30	30	30
C G NY 5½ 45	3	107	107	107
Contain Cp 6 46	1	91½	91½	91½
Crown Will 6 51	24	98	97½	98
Cuban Cn Pr 6 50	37	11	11	11½
Cu No R 5½ 42	7	40	40	41
Cub A S col 8 31	3	94¾	94¾	94¾
Del & H rfg 4 43	3	96⅛	96⅛	96⅛
D&RG 4½ g 36	2	100½	100½	100½
do con 4 36	4	96⅞	96⅝	96⅝
do gen 5s 55	3	77	77	77
Det Ed 1st & rfg 5s	5	107¾	107	107¾
Det Ed rfg 5s 40	2	104¾	104⅜	104⅜
Dt R Tun 4½s 61	10	102¼	102¼	102¼
Dod Br deb 6s 40	5	85½	85⅛	85½
Duquesne Lt 4½s A 67	14	103	102⅝	103
Erie rf&imp 5s 67	4	82⅜	82¼	82¼
do 75	14	82½	82	82¼
Erie 1st cu pr in 4s 96	2	85¼	85¼	85¼
Fisk Rub 8s 41	11	38½	38	38½
Fla E Cst 5s 74	4	35	35	35
do 4½s 50	1	84	84	84
GH & SAM & P 2d 5s 31	2	100½	100½	100½
Gannett Co 6s 43	1	81	81	81
Gen Bak 5½ 40	5	97	97	97
Gen Mot Accept 6s 37	1	102½	102½	102½
Gen Steel Cast 5½s 49	13	98½	98⅜	98¾
Gen Th Equ 6 40	32	77	73⅜	77
Goodrich B F 6½s 47	1	101⅞	101⅞	101⅞
Goodrich 6s 45	51	72	71	72
Goodyr T & R 5s 57	15	88⅜	88¼	88⅜
Grt NorRy Can 7 40	1	111¼	111¼	111¼
GtNorRy 7 A 36	2	111¼	111¼	111¼
GtNor gen 5 73	19	105	104⅝	105
GtNor gen 4½s D 76 rfg 5	9	99⅝	99⅜	99⅝
GtNor 4½ 77 E	9	98⅛	98⅛	98⅛
Havana El 5s 52	2	55	55	55
Hocks Val 1st con 4½ 99	10	101⅞	101⅝	101⅞
Hud Coal 5sA62	1	56	56	56
H&M adj in5s57	6	7⅞	7⅞	7⅞
Hum O&R 5½s32	2	102½	102½	102½
Ill Bell Tel 5s56	6	106	106	106
Ill Cent 6½s 36	1	109	109	109
Ill Cent 5s 55	13	101⅝	101⅜	101⅝
Ill Cent 4¾s 66	11	97½	97	97½
Ill Cent 4s 52	12	89⅝	89⅜	89⅝
IMC W L 4s 51	1	91	91	91
IC & CSL&NO rfg 5s A 63	1	101	100¼	101
Ill Cent 4s 52	1	89¼	89¼	89¼
Ind Lime 6s 41	5	58	55	58
IndURy gn5s65A	10	90	90	90
Ind St 4½s A78	3	96½	96½	96½
Insp Con 6½s31	2	100	100	100
Int R Tr 7s 32	1	90	90	90
Int R Tr 6s 32	10	62¾	62½	62¾
Int R Tr rfg5s66	40	70½	69¾	70
IntRT rf 5s s66	5	70½	70	70
Int Agr col 5s42	1	98	98	98
Int Cement 5s48	6	98½	98	98½
IntGN adj 6s 52	9	54½	52	54½
Int GN 1st 6s 52	5	103	103	103
Int Hyd El 6s 44	11	89	88	89
Int Match 5s 47	1	100½	100	100½
IntPap rfc 5s&5½	7	65	64½	65
IT&T cv 4½ 39	37	95⅛	94½	94⅝
IT&T d 4½ 52	11	81⅞	81¾	81¾
do deb 5 55	40	91¼	90	91¼
Iowa Ct cl 5 38	1	14	14	14
K C P & L 5 52	5	104⅞	104⅛	104⅞
K C T 1 4 60	1	93⅛	93⅛	93⅛
K G & E 4½ 80	9	94½	94¼	94½
Kend 5½ 48A w	5	62¾	62	62¾
Kings Co 5 49	9	83½	83½	83½
Kresge Fd 6 36	1	103	103	103
Lack Stl 5 50	2	102½	102⅛	102½
L G S L 3½ 53	6	102⅝	102⅜	102⅝
do 5½ 60 D	1	103	103	103
do 1st 5 34	2	102	102	102
L S &MS gl 4 31	1	100⅝	100⅝	100⅝
Lautaro Nat 6 34	2	61	60½	60½
Lehigh V Cl 5 48	1	77½	77½	77½
Leh Val 5 2003	1	107⅝	107⅝	107⅝
L V P c 4½ 2003	2	100	99⅛	100
Libr & My 5s51	2	105	103½	105
Locw'in 6sww 41	3	110	110	110
Loewl 6½s xw41	7	97⅜	97	97⅜
Long I deb 5s37	5	101	101	101
Lorad rfg 4s 49	2	93	93	93
Lorill Co 5½s37	9	90¼	90¼	90⅛
Louis &Ark 5s69	17	60	58½	60
Lou G&Ele 5s 52	2	100	100	100
Man Sug 7½s42	1	32½	32½	32½
MashRy con 4s60	6	56½	55¾	56⅛
Mark StRy 7s40	3	93½	93½	93½
McCr St 5½s61	1	97	97	97
McK&R 5½s 50	29	81	79½	81
Met Ed 5s 53	4	104¼	104¼	104¼
MidVst cvt 5s36	4	101½	100⅝	101½
MSP&SSM 6½s 31	5	101⅝	101⅝	101⅝
MStP pr ln 5 A62	1	100	100	100
M K Tadi 5 A67	23	93	92⅝	93
M K T pl 4 B 62	1	88⅜	88⅜	88⅜
M Pac cvt5½49A	10	99⅝	99½	99⅝
M Pac rfg 5 65A	3	99½	99½	99½
Mo Pac 5 77 F	20	98¾	98¼	98¾
Mo Pac 5 78 G	15	98⅛	98⅛	98⅛
Mo Pac gen 4 75	10	74	73⅝	73⅝
Mo Pac 5 80 H	23	98⅜	98⅛	98⅜
M Pow rfg5A43	5	103⅝	103½	103⅝

SECURITY.	Sales.	High.	Low.	Close.
CORPORATION BONDS.				
Mont T col 5 41	1	98½	98½	98½
Mor&Co 1st 4½39	1	80	80	80
Mor & Es 5 55	10	107	107	107
Nat Dairy 5½ 48	17	99⅝	99⅝	99⅝
Nat Rad 8½ 47	10	14⅞	14⅜	14⅞
NtRyMex 4s 5lasd	10	6	6	6
Newberry 5½ 40	6	89	89	89
New Eng T & T gen 4½ B 61	3	104½	104⅛	104½
NOPubSv 5s 55B	2	88¾	88¼	88¾
NewOrlTrm 4s 53	4	92⅝	92⅝	92⅝
NOTexM ms5s A33	5	99⅝	99⅝	99⅝
NYCHR db 6s 35	1	107⅞	107⅞	107⅞
do rf-imp5s 2013	1	107	107	107
do rf-imd4½ 2013	5	101⅜	101⅛	101⅜
NYCHr cn 4s 98	7	96½	96½	96½
N Y Ch La Sh col tr 3½s 98	3	83½	83½	83½
NYCity 4½s 67	13	107⅝	107⅜	107⅝
do 3½s 54 Nov	19	92	92	92
NYCitGt 4½ 60	11	101¼	101¼	101¼
do 5½s A 78	1	104	104	104
do 4½s C 78	30	90½	90⅜	90½
NYConRys 4½ 53	13	80	80	80
NYDock 4½ 51	1	82	82	82
NYNHH cvt 6 48	5	116	116	116
do col tr 6s 40	7	105¾	105¼	105¼
NYOW 1st r4s82	13	42⅝	40⅞	40⅞
NYRy inc 4 A 49	1	33	33	33
NYRy inc 6 65	1	3½	3½	3½
do pr in 6 A 65	5	51⅝	51⅜	51½
NYRRpr 5s 42	1	8	8	8
do 4½ 62 ctfs.	1	7½	7½	7½
NYSteam 6s 47	3	108¼	108¼	108¾
NYTel rfg 6 41	7	106½	106⅜	106⅝
do deb 6s 49	11	111	111	111
do gen 4½ 39	1	101¼	101¼	101½
NYTraRR 6s 48	1	99¾	99¾	99¾
NiagFallPw 5s52	10	103⅛	103⅛	103⅛
N Am Ed 5 69 C	1	99⅝	99⅝	99⅝
N Ohio T&L 6s47	3	103⅜	103⅜	103⅜
N Pac 6 B 2047	3	113	111⅝	113
N Pac pr lien 97	3	95	94	95
N Pac gen3 2047	4	68	68	68
N State P 5A41	1	103¼	103¼	103¼
Ore WRR&N 4 61	12

DECEMBER WHEAT UNCHANGED AS MARKET DECLINES

Winnipeg Price Has Sharp Setback — Stocks of Wheat in Canada Reported as 27,000,000 Bushels Above Year Ago.

ST. LOUIS MERCHANTS' EXCHANGE, Nov. 15.—December wheat featured the closing session of the week, ruling unchanged at close as May wheat and the two corn deliveries went downward. Weakness at Winnipeg, where prices fell sharply, exerted bearish influence on more distant deliveries. The basis for the buying of December wheat was left to conjecture. A report that stocks of wheat in Canada were 27,000,000 bushels larger than a year ago and that the day's receipts at Winnipeg were double those of year ago, were called factors. Pressure of supplies in Canada and at Liverpool was reported. A Canadian dispatch told of reported effort in behalf of prices.

Opening fractionally lower, wheat for May delivery declined more than cent early. Liverpool closed 1⅛ to 1⅝d lower. Winnipeg was off nearly 2c early.

December wheat opened at 72½, May wheat 74c, December corn 72¼c and May corn 76½c.

Local wheat receipts which were 67,200 bushels, compared with 49,000 last week and 47,600 last year included 26 cars local and 22 through. Corn receipts which were 46,200 bushels compared with 51,800 last week and 32,200 last year included 29 cars local and four through. Oats receipts which were 48,400 bushels compared with 44,000 last week and 19,000 last year included five cars local and seven through. Hay receipts were 12 cars local and 21 through.

RANGE OF PRICES.

WHEAT—No. 1 red winter, 85c; No. 1 hard winter, 74@75c.

CORN—No. 2 yellow, 74c; No. 3 yellow, 71c to 72½c, No. 4 yellow, 66c to 69½c.

OATS—No. 2 white, 34½c to 35c; No. 3 white, 33½c.

Flour and Meal.

Flour market was dull. The only sales reported were 1000 bbls high soft patents by Southern Illinois mill to the South) $6.05 in 98-cotton and 1200 and 500 bbls hard and 2nd grs each Kansas to local mills on private terms.

FLOUR—Nominal values in new jute: Soft patents $4.30 to $4.75 (special brands in cotton from $5.25 to $5.45 up to $5.65 to $6.05; straights, $3.50 to $3.75; 95 per cent, $3.75 to $4; low grades, $2.90 to $3; hard 95 per cent, $3.50 to $3.95; straights $3.40 to $3.60; light patent, $5 in cotton; first clears, $3.20 to $3.50; low grades, $2.80 to $3; spring patent, $3.40 to $3.70; Semimola 5 to 10c in Chicago, 25c per bb. bulk for No. 2, 2½c for special and 25c for No. 3.

RYE FLOUR—In car lots in jute: White patent, $3.20, medium $3.10 and medium dark $3.

CORN MEAL—Cream meal was $2.06 and standard meal $1.90 per 100 lbs.

St. Louis Hay Market.

Hay sales reported were as follows: Timothy, No. 1 lgr. No. 2 $23; 1 car $22; clover-mixed, 1 car No. 2 light-mixed $19, 1 car do do $20; prairie, 1 car No. 1 $18.

Timothy, No. 1, $22 to $23; No. 2, $18 to $21. Clover-mixed, No. 1, $21 to $22; No. 2, $17 to $20. Clover, No. 1, $21 to $22; No. 2 $17 to $19. Prairie, No. 1, $18 to $19; No. 2, $14 to $17. Alfalfa, choice, $28 to $30; standard, $26 to $27; No. 2 $18 to $22.

St. Louis Bran Market.

Cash wheat feed was easier and dull. A mill here quoted pure bran $19 and gray shorts $21.50 and quotations otherwise unmodified were: Standard bran $19, pure bran $19.25, gray shorts $21.50 to $22, standard middlings $19.50. Oat-feed was offered at $8.30. White hominy feed was nominally $25. Sales reported were as follows: Pure bran, 1 car, 1 truck, shipment) $19 and car standard millings $19.50. To go out, 1 split car soft bran $19 and middlings $21, 1 split car pure bran $19.50 and gray shorts $22 and 100 tons gray shorts (December) $20.

Receipts in mill-feed futures totaled 1000 tons.

DECEMBER WHEAT STRENGTH FEATURES LOWER MARKET

By the Associated Press.

CHICAGO, Nov. 15.—Despite an exciting collapse of prices at Winnipeg, tremendous buying kept the Chicago market for December delivery of wheat as steady as Gibraltar. Support of the minutest market appeared at least temporarily to consist of notice of proposed new measures for price stabilization. Meanwhile, receipts of wheat in Chicago, other than December, were without any adequate prop, and responding to word of augmented pressure of supplies both in Canada and Europe, Chicago May and July wheat contracts reistered new low-price records.

Chicago closing quotations on wheat were irregular, varying from but ¼c decline to a drop of 2c, as compared with yesterday's finish. Corn closed 2@2½c down, oats ½@1⅛c off, and provisions showing 12@27c setback.

All sorts of rumors were afloat as to the significance of the huge volume of purchasing of Dec. 4,000,000 bushels of wheat here which started as soon as the market opened, resulted in full swing right up to the closing gong. As a result, the entire extent of December wheat price fluctuation in Chicago was but within 1-2c a bushel, although meanwhile December sold at Winnipeg showed at times a fall of nearly 5c.

On the other hand, talk was current that Duluth was shipping 750,000 bushels of wheat to Chicago, a procedure that under normal conditions would be like the proverbial sending of coals to Newcastle. Acting as an all-day weight on wheat values was a report also that stocks of wheat in Canada were now 27,000,000 bushels larger than a year ago, not including wheat still on farms, and that receipts of wheat at Winnipeg today were nearly double those of a year ago. In contrast, it was contended by trade authorities here that actual stocks of leading grains in the United States were less than the average of normal disappearance. It was also contended that farm use of domestic wheat as fed this season was even heavier than any forecasts to date have suggested.

Latest advices regarding wheat crops in Argentina were that threshing of new 1930 wheat already had started in the north with good yields and weight and that exporters and milling buyers were taking Argentine wheat at 73c a bushel, delivered in Europe costs freight and insurance included. This is exactly the same price as December delivery of wheat in Chicago was held at today, under circumstances regarded on all sides as little short of sensational.

Forced down by stop-loss selling that resulted largely from weakness of deferred deliveries of wheat, the entire market and oats as well, suffered sharp breaks in price. All deliveries of rye, too, went lower and reached a new bottom record for the season.

Provisions dropped with corn, notwithstanding steadiness of hog values.

WEEK'S EARNING REPORTS

NEW YORK, Nov. 15.—Per share earnings of corporations reporting this week, with comparable figures for the like period last year included:

3 Months Sept. 30.	1930.	1929.
Chrysler Corp.	$0.60	$1.40
N. Y. Central R. R.	1.76	3.03
American Safety Razor	1.96	1.74
Fuller Brush	.12	1.68
Ritter Dental Mfg.	1.58	2.63
New Jersey Zinc	.51	1.36
Bendix Aviation	.07	.82
Niagara Hudson Power	.12	.13
Vanadium Corp.	1.07	4.07
International Safety Razor	.77	.57
Int. Nickel of Canada	.10½	.37
North Central Texas Oil	.19	.23
6 months Sept. 27		
First National Stores	2.53	2.94
9 Months Sept. 30		
Penn. Water and Works	3.16	3.09
Year Sept. 30		
Charles E. Hires Co.	5.15	4.47
American Products	.94	1.15
Am. Tobacco "B"	3.59	3.53
Am. W. W. & Electric	3.58	3.52

FUTURE GRAIN PRICES

ST. LOUIS MERCHANTS' EXCHANGE. Nos. 1s,—following are today's high, low, close and previous close in local markets, and quotations as received from other markets:

	High.	Low.	Close.	Prev. Close.
DECEMBER WHEAT.				
St. L..	72⅝	72⅛	72⅝	72⅝
Chi.	73¾	73	73¼-¾	73½-73
*Chi.	73½	72⅛	73¼	73¼
K. C..	66⅛	65¾	66⅝	66½ b
Minn.	66¼	64	64¾-⅞	66⅜
Winn.	62	58⅛	58⅝-⅞	62⅜
Liver.	74½	73⅜	73⅜	76⅛
MARCH WHEAT.				
Chi. ..	73⅜	72⅜	73-72⅞	74¼-⅜
*Chi.	73⅜	72⅜	73⅜-¾	74¼-⅜
Liver.	75⅜	74⅛	75⅛	77⅜
MAY WHEAT.				
St. L..	74	73	73	74⅜
Chi.	74⅝	73¼	74⅛-73⅝	75½-⅝
*Chi.	75	73¾	74⅝-74	75⅝
K. C.	69¾	68⅞	69⅛	70⅜ b
Minn.	70½	68⅛	68½-¾	71¼
Winn.	67	64	64¼-⅜	68
Liver.	76⅛	76⅜	76⅜	78⅝
JULY WHEAT.				
*Chi.	75	73¼	73¼	76⅛-76
K. C.	70	68¾	68⅜ b	71¼ a
DECEMBER CORN.				
St. L..	72¼	70½	70½	73
Chi.	71¾	69	69½-⅝	72-71½
*Chi..	71⅛	69⅞	69¾-⅞	72
K. C..	67	65⅜	66⅛	67⅛ b
MARCH CORN.				
Chi. ..	73½	72	72⅛	74⅝
*Chi.	74¼	72½	72⅜-73	75
MAY CORN.				
St. L..	76½	75	75	77¼
Chi. ..	76	74⅛	74¼-⅝	76⅜-⅝
*Chi.	75⅜	74½	74⅝-¾	76⅜
K. C..	72	70½	70⅝ b	72¾
JULY CORN.				
*Chi.	76⅜	75½	75¾	77⅛
K. C..	73	72⅛	72⅛a	.....
DECEMBER OATS.				
Chi..	32	31⅛	31⅜-⅓	31¾-⅞
*Chi.	.....	.....	31½a	31⅝
Minn.	28	27⅝	27⅝	28¼
Winn.	26½	25⅝	25⅞	26⅞
MARCH OATS.				
Chi..	33½	32¾	32⅝	33⅝a
*Chi.	.....	.....	32½b	.....
MAY OATS.				
Chi..	34⅜	33⅝	33½-⅜	34½-⅝
*Chi.	.....	.....	33⅛b	34⅝-½
DECEMBER RYE.				
Chi..	39½	38	39b	39⅝-¾
*Chi.	.....	.....	39b	38½
MARCH RYE.				
Chi..	43¾	42⅝	42⅝	44a
*Chi.	.....	.....	42½	42½
MAY RYE.				
Chi..	45	43¾	44⅝	45¾
*Chi.	.....	.....	44⅝	45

*New.

MILL FEED FUTURES MARKET

ST. LOUIS MERCHANTS' EXCHANGE, Nov. 15.—In the absence of any demand of consequence, coupled with weakness in corn, mill feed futures turned weak and lower. Bran closed 10c to 35c lower; gray shorts steady to 25c lower; standard middlings 25c to 50c lower. Volume of trade light, sales totaling 1000 tons.

	High.	Low.	Close.	Prev. Close.
BRAN.				
Nov. ..	18.50	18.25b	18.25b	18.25b
Dec. ..	19.70a	19.20	19.20	19.55
Jan. ..	19.20	19.20	19.20	19.25
Feb. ..	19.90	19.90	19.90	19.75b
March ..	19.90a	19.90	19.90	19.75b
April ..	19.90a	19.00b	19.00b	19.25b
GRAY SHORTS.				
November ..	20.50	20.50	20.50	20.00b
December ..	21.00a	20.00b	20.00b	20.60b
January ..	20.75	20.75	20.75	20.75b
February ..	21.40a	20.75b	20.75b	21.00b
March ..	21.75a	21.00b	21.16b	21.25b
April ..	22.00a	21.00b	21.10b	21.50b
STANDARD MIDDLINGS.				
November ..	19.00a	18.00b	18.00b	18.25b
December ..	19.00a	18.00b	18.25a	18.50b
January ..	19.70a	18.75a	19.00b	19.30b
February ..	20.25a	19.50b	19.50b	20.00b
March ..	20.75a	20.00b	20.00b	20.50b
April ..	20.95a	20.00b	20.00b	20.60b

GRAIN, BIDS AND OFFERS

CHICAGO, Nov. 15.—Grain bids and offers were as follows:

	Bid.	Offer.
December wheat old	68¾	70
December wheat new	69½	70½
March wheat old	69¾	70½
May wheat old	69¾@70	70½@⅝
May wheat new	70⅜	70⅝
December corn old	66⅜	67
March corn old	69	73⅝
May corn old	71⅞@71	76⅛@76
May corn new	.....	.....

ST. LOUIS MERCHANTS' EXCHANGE.

	Bid.	Offer.
Nov. 15—Grain bids and offers:		
May wheat	69⅛	70½
May corn	72¾	

CANADIAN WHEAT PRICE PLAN TO GO TO PREMIER

By the Canadian Press.

OTTAWA, Nov. 15.—Until details of a proposal by Prairie Premiers to fix wheat prices are laid before Premier Bennett, now abroad, members of the Government will make no comment.

Intention of the Premiers of Manitoba, Saskatchewan and Alberta to seek assistance of the Dominion Government in stabilizing wheat prices recalls that toward the end of the war, when prices of foodstuffs were fluctuating widely and there was much speculation, an organization known as the Board of Grain Supervisors was set up by the Government to supervise the marketing of grain.

Cash advances were made to farmers on their grain and participating receipts given them to be cashed on a pro rata basis when the grain was sold by the board. The Board of Grain Supervisors handled the crops of 1917-18 and 1918-19.

In 1919 the Canada Wheat Board was constituted with similar powers. It functioned until late in 1921. The board fixed prices and handled the sale of the entire crop.

These bodies had for their primary purpose prevention of inflated prices. The present proposal seeks to prevent prices dropping too low.

CASH GRAIN ELSEWHERE

TOLEDO, O., Nov. 15.—Wheat—No. 1 red, 82@82c; No. 2 red, 81@82c. Corn—No. 2 yellow, 65@66c; No. 3 yellow, 62@64c; white, 55@56c. Rye—No. 2, 67c. Clover-seed, Dec., $15.35; choice cash new, $15.25.

CHICAGO, Nov. 15.—Wheat—No. 2 red, 78c. No. 2 corn, No. 3 mixed, 67¼@67½c; No. 3 yellow, 68@68¾c; No. 2 white, 74¾c; old corn, No. 1 yellow, 73½c; No. 2 yellow, 72¾c; No. 3 yellow, 72@72½c; No. 4 yellow, 70½@71c; No. 3 white, 71½@74c. Rye, no sales. Barley, 43@65c. Timothy seed, $7.50@8. Clover seed, $15.25@23.

KANSAS CITY, Nov. 15.—Hay: Alfalfa, unchanged.

KANSAS CITY, Nov. 15.—Wheat, 98 cars; dark hard, No. 2, 76c; No. 3, 76c; No. 4, 74c; soft, No. 3, 76c; No. 4, 74c; red winter, No. 2, 76c; No. 3, 76c; No. 4, 74c; mixed, 66-69c; No. 2 red nominally, 74½-76½c; No. 3 nominally 73½-75½c. Close, Dec. 69¾c; May 69¾c; July 68¾c. Corn, 93 cars; dark hard, No. 2 white nominally, 71-74c; No. 3, 72c; No. 2 yellow, 73c; No. 3, 72c; No. 2 yellow, 72c; No. 3, 69½c; No. 2 mixed, 68¾c; No. 3 nominally, 65-67c. Close, Dec. 66c; May, 70½c; July 72¾c. Oats, 2 cars; nominally unchanged. No. 2 white nominally 33-34c; No. 3 nominally, 32-33c. Wheat, maize, nominally, $1.03-1.13. Kaffir, $1.05. Rye nominally 45-47c. Barley 41-42c.

MINNEAPOLIS, Nov. 15.—Flour, 10c higher. In carload lots family patents $5.20-5.30 per barrel in 98-lb. cotton sacks. Shipments, 32,143. Bran, $17@17.50. Wheat, No. 1 Northern, 68⅜; 71⅞c; No. 1 red durum 69⅝-70⅝c. May, 64¾c; March, 66⅝c; May 68⅝c. Corn, No. 3 yellow, 60-60½c. Oats, No. 3 white, 27⅝-28⅝c. Flax, No. 1 $1.53-1.54.

PEORIA, Ill., Nov. 15.—Corn ½c lower; No. 4 yellow 64½@65½c; No. 5 yellow 62½@63½c; No. 6 yellow 61½c. Oats ½@1c lower; No. 2 white 31½c.

SLUMP IN WINNIPEG WHEAT.

By the Associated Press.

WINNIPEG Nov. 15.—On a bear tobacgan, wheat prices again glided downward to all-time record low levels on the Winnipeg Grain Exchange today, and at the close prices were 6⅜ to 8 cents lower than at yesterday morning's opening.

Today's losses ranged from 3¼ to 4⅜ cents and were ascribed here to weakness of Liverpool cables and limited overnight exports. No comment was forthcoming about the effect of a report that western provinces would seek governmental fixing of wheat prices to keep them from going lower.

November wheat closed at 60, down 4 cents; December at 58⅜ to 58⅝, a decline of 4⅜ cents; May at 64½ to 64¾, which was 3¾ lower, and July at 65⅜, down 3½.

BUTTER, EGGS AND POULTRY

ST. LOUIS BUTTER, EGG AND POULTRY EXCHANGE, Nov. 15.—Heavy hens were ½c lower at 17½c; large spring chickens 1c lower at 19c.

EGGS — Missouri No. 1 in good cases, 32c; Missouri standards, new cases, 30c; unclassified, including pullet eggs, 30c to 25c; cases not in shippings order, 1c discount.

BUTTER—Creamery extras, 36c; standards, 32c; firsts, 29c; seconds, 26c; packing stock, No. 1, 17c, and No. 2, 6@10c.

CHEESE—Northern twins, 1lc per lb; singles, 19½c; longhorns, 19½c; daisies, 19c; prints, 23c; bricks, 20c.

LIVE POULTRY—Fowls, heavy, 17½c; fowls, light, 14c; leghorns, hens, 12c; leghorns, under 3 lbs., 10c; spring chickens, 20c; spring chickens, 4 lbs. up, 19c; springs (leghorns langsans and crumptons, 15c; broilers, 2 pounds and less, 22c; roosters, 11c; leghorn roosters, 10c; No. 2 chickens, 6@8c; turkeys, hens, young, 8 lbs. and up, 21c; small, young toms, 12 lbs. and up, 21c; small young, 15c; turkeys, old, hen; No. 2 turkeys, 12c; ducks old, 10c; spring ducks, 4 lbs. and over, 14c; spring ducks, small white, 14c; spring ducks, small and dark, 12c; geese, 11½c; guineas, old, $3.50; spring guineas, 2 lbs. and over, $6.50; and small, $4.25 per dozen.

FROGS—Jumbo, $4 per dozen; medium $3.50, and small $2.00.

PIGEONS AND SQUABS—Live pigeons, 75c per dozen; crealy squabs, 40c per lb., small and dark, 30c.

RABBITS—Per dozen, $2.

VEALS—Choice, 135@137 pounds, 11c; 175 lbs. and up, 9½@10½c; rough, coarse and underted, underweight, etc., not worked and saable only at sharp reduction, sheep, 4c; thin sheep, 1c per lb.; bucks, 2@2½c; spring lambs, 90 lbs. and up, 6½c to 7½c; poor, 4c to 5c per lb.

MILK—On the basis of 3.5 per cent butterfat, Sanitary Milk Producers quote milk at $2.89 per cwt. delivered in St. Louis and $2.40 at country stations. A St. Louis dairy quoted milk on 3.8 per cent basis at $2.62 delivered in St. Louis and $2.32 at country stations.

Above quotations are for tuberculin-test milk.

NEW YORK, Nov. 15.—Butter, 6083; steady.

Eggs, 11,211; steady. Mixed colors, regular packed, choice selected heavy, 36c; extras, 45@49c; firsts, 32@36c; medium firsts, 22@26c.

Cheese, 307,612; steady.

NEW YORK, Nov. 15.—Poultry, dressed, steady. Turkeys, fresh, 24@37c. Live poultry, steady; unchanged.

CHICAGO, Nov. 15.—Live poultry—Alive, 1 car, 3 trucks, weak; fowls under 4 lbs. 14@15c; over 4 lbs. 17@18c; springs, 17@17½c; roosters, 15c; staggy turkeys, 20c; ducks, 11@13c; geese, 13c.

CHICAGO, Nov. 15.—Egg futures, refrigerators, standards, Nov. 21½c; Dec. 20⅝c; butter futures, storage standards, Nov. 31¼@31⅜c; Dec. 31@31⅜c; Jan. 31½c.

CHICAGO, Nov. 15.—(U. S. Dept. of Agriculture)—Poultry, receipts, 1 car, 3 trucks, 405; total U. S. shipments 718; dull, trading slow, sacked per cwt, round whites Wisconsin $14.00@16.00; fancy shade line to er; Minnesota, North Dakota, $1.30@1.50; Idaho russets No. 1, $1.80@1.90; fancy higher; No. 2 $1.40@1.50.

CHICAGO, Nov. 15.—Butter, 7281; firm; creamery extras 33; standards 31½; extra firsts 31-32; firsts 29-30; seconds 27-28.

Eggs, 2804; firm; prices unchanged.

Egg futures refrigerator standards, Dec. 20⅝c. Butter futures, storage standards, 31@31¼c.

KANSAS CITY, Mo., Nov. 15.—Eggs, 80,000 cases. Butter: Creamery 36c; large quantities, 35c; butterfat, 28c; packing butter, 16c. Poultry—Hens, 11@17c; broilers, 14@19c; roosters, 12c; springs, 12@19c.

VEGETABLE MARKET

ST. LOUIS PRODUCE ROW, Nov. 15.—Following are today's vegetable prices:

POTATOES — Colorado russets, $1.85; Minnesota red river ohios, $1.60; Nebraska bliss triumphs, $1.75; Wyoming triumphs, $1.65; Idaho russet burbanks No. 1, $1.85 per 100 lbs. Home boxed rurals, $1.35 and mixed, $1.15 per box.

SWEET POTATOES—Home-grown bu boxes nancy hall, 85c@$1; red nansemond, hall, $1.40.

Tennessee bu hampers, nancy

ASPARAGUS—California crates, $4.50 to $5.50.

ARTICOKES—California, $3@4.25 per box.

AVOCADOS—Florida lugs, $2.75@4; California crates, $7.

BEETS—Home-grown, 15c to 25c per doz. bunches, and good 40@50c per bu box; Calif. crates, $2@3.75.

BRUSSELS SPROUTS—California ¼ drums $3 to $6.50.

BROCALI—California crates, $4.50.

CABBAGE—Wisconsin bulk, $4@15; Wisconsin, Ohio, Wyoming triumphs, $1.65; Idaho russet burbanks No. 1, $1.85 per 100 lbs. Home boxed rurals, $1.35 and mixed, $1.15 per box.

SWEET POTATOES—Home-grown bu boxes nancy hall, 85c@$1; red nansemond, hall, $1.40.

Index To Classified Advertisements

In This Section:

	Page
Agents—Men	3
Agents—Women	4
Board	1
Business Cards	5
Business Opportunities	5
Businesses for Sale	5
Canvassers and Solicitors—Men	3
Canvassers & Solicitors—Women	3
Help Wanted—Men and Boys	3
Help Wanted—Women, Girls	3
Lost and Found	1
Partners	3
Personal	1
Professional	2
Rooms	4
Roommates	5
Rooms for Colored	5
Rooms Wanted	3
Salesmen	3
Saleswomen	3
Situations Wanted	2

Marriage Licenses Births Recorded Burial Permits

ANIMALS

Dogs and Cats For Sale

PUPPIES—Dogs, kittens, monkeys, guinea pigs, rabbits, fancy pigeons, ferrets, pets every description. Pups, many highly pedigreed, from farms, from homes, kennels, people leaving city forced to sacrifice; here you will find daily arrivals, bargain prices. Also full line dog foods, furnishings, remedies, kennels, supplies, etc.; wholesale and retail. We ship everywhere. Call or write The world's largest, finest, complete pet shops. National Pet Shops, 3101-03-05-07-11-13 Olive st. (99)

PUPPIES—All now inoculated and thoroughly fumigated here. 3111 Olive. (c60)

RABBIT HOUNDS

Champion field trial stock; none better. Come, try 'em. You'll buy 'em. JACK MANCELL, Waterloo, Ill.

RABBIT HOUNDS—408 W. Hancock, near Jefferson Barracks.

RABBIT HOUNDS—Well broke. Call Monday, 2717 Gravois. (c)

RABBIT HOUND—A1; black and tan. 2523 Goode av.

RABBIT HOUNDS—Broke, on trial. 3940 North Market. NEwstead 2375.

SCHNAUZER—Male, 5 years old, imported; best pedigree; finest disposition; excellent watch dog; first prize winner at The Ann; also puppies 5 months old; very strong; reasonable. 3645 Louisiana.

SCHNAUZER PUPPIES—Original playmate and watchdog; sturdy; plenty of pep. Webster 2164.

SCOTTISH TERRIER PUPPIES—Championship breeding. El-Clare Kennels, 9000 Natural Bridge rd. (c)

SETTER—Broke; Browning automatic shotgun; 16 gauge. Webster 3326J.

SPRINGER SPANIEL—Fair, trained dogs, $25 up; water. El-Clare Kennels, 9000 Natural Bridge rd. (c)

AT STUD—Little Prince Kayo, 14½ pounds; also fine Toy female. Park-view 2078. 5068 Clemens. (c)

Rabbits and Pet Stock

CHINCHILLA RABBITS — Prize type; young and old; reasonable; meat rabbits 50c. Animals Unlimited, Hiland 3186 (c60)

RABBITS—Chinchilla; pedigreed; buy our breeders; we buy your young. Meyer & Son, Webster Groves, Mo. R. R. 3.

RABBITS—Chinchilla; Stahl strain; reasonable. St. John's Rabbitry, 3629 Brown rd., St. John Station.

RABBITS—New lots, most all kinds; ready to breed; bargains. 3111 Olive. (c60)

RABBITS—Pedigreed; New Zealand, Chinchillas. 2423 Union. EVer. 8334. (c60)

RAISE RABBITS for Fairview Fur Farm, Chester, Ill. We buy all you sell from our stock, city. See fur display, 6436 West Park place, city. (c60)

NEW ZEALANDS—White, pedigreed; ready to breed; call today or write. 6439 West Park av.

Miscellaneous

COW—Fresh Jersey; also fine Holstein. 3726 Walsh.

FERRETS — New lots arriving weekly; bargains. 3111 Olive. (c60)

MILCH GOAT AND KID—6 months old. 6747 Wise. Hiland 0377. (c)

MONKEYS—Babies $18 each; the unusual pet. 3101 Olive.

NANNY GOAT—Harness; broke; $6. 4242 Ohio.

RED FOXES—Unrelated pairs, cheap. Philip Huber, Thomasville, Ill.

STAHL'S registered chinchillas; bargain; also meat rabbits. 6413 Bradley.

POULTRY, BIRDS

Wanted

CANARIES Wtd.—For cash; males, over 10 months old; females over 3 months. Call or write, 3627 Evans. (c60)

CANARIES Wtd.—2 singers, not over $3 each. Box R 70, Post-Dispatch.

PARROTS Wtd.—All kinds, for cash; white color, how good talker, lowest cash price. Bobs, 301 N. Cardinal. (c60)

Baby Chicks For Sale

BABY CHICKS — Custom hatching. Hiland 1154. Cochrane, 3146 Sutton, Maplewood. (c60)

Anconas For Sale

PULLETS—Anconas; cockerel, Sheppard strain. Bernice Place, St. Charles road.

Bantams For Sale

BANTAMS—Black and Buff Cochin, Hudson 1362 or Riverside 1940. (c)

Leghorns For Sale

HENS AND PULLETS—75c each, 1201 Purcell. 7000 west Pace. (c60)

PULLETS—Select white leghorn, and yearling hens; reasonable. Phone Hanbach, Kirkwood 1666. (c)

Pigeons and Pet Birds For Sale

BIRDS—Daily arrivals, retailers, wholesalers, importers. Anything; save you most and serve you best. 3103 Olive. (c60)

BIRDS—And hundreds of them, full view, 3101-03-05-11-13 Olive. (c60)

BIRD CAGES—Round dome, in colors, $1 each. 3111 Olive. (c60)

CANARIES — Rollers, choppers. Harz Mountain, Sellerts; also white large Norwich; all kinds; parrots, parrakeets, finches; cages for every description; the largest selections; hundreds and hundreds in full view; bird cakes and supplies; largest collection in the world's largest, fine, complete pet shop, daily 9 a. m. to 8 p. m. Sunday till noon. Wholesale and retail. Mail orders anywhere. Over 75 per cent of all cage birds handled in St. Louis are handled by our Retailers, wholesale importers, importers, exporters. National Pet Shops, corner Cardinal and Olive. (c60)

CANARIES—Received shipment of young singers from Arkansas; guaranteed males, $2.95; also cages and all bird supplies; patented nutt feeders. Reliable Bird Store, 4548 Gravois. Call during week.

CANARIES—We always have a nice collection of singers. Also full line of cages, feeds and supplies. Piggre Bird Shop, 5175 Easton, at Union.

CANARIES—Cages and supplies. Central Bird Store, 518 Franklin, the store that treats birds fair and square. 1518 Franklin.

CANARIES—Choice assortment of rollers and loud singers; come and see them. 5815 Page. GRverfield 0473.

CANARIES—Rollers; Gluck strain; wonderful singers. Call 1712 S. 7th st.

CANARIES—Good singers. 4010 Dover. (c) Riverside 7883W.

CANARIES—Singers, $3; metal breeding cages, $1. 3627 N. 25th.

CANARIES—Water cluck rollers, full song any time. 3219A Cherokee.

CANARY BIRDS—Full song canaries, now, tag later. 6213 Spencer.

CANARIES—Rollers; large selection; lowest prices; any time. 2808 Texas.

CANARIES—Young ones with written guarantee. 3101 Olive. (c60)

CANARIES—Young ones with written guarantee, 9c each. 3101 Olive. (c60)

HOMERS—Kings, Mondaines, Grayoons, Duters, cheap. 2412 S. 11th.

PARROTS—The embargo is lifted; they're here; guaranteed 15 days before entering the U. S.; we have large selections now, at 3101 Olive. (c60)

PARROT—Yellow head; good talker; with cage; bargain. 1521 Herder.

PIGEONS—White and silver kings. The Only 6870. Odum, 1644 3d, Madison, Ill.

Ducks, Turkeys, Etc., For Sale

DECOY DUCKS—Mallard and English Call (c) 2500 Goodale. Overland.

DECOY DUCKS—Cheap. 3440 Abner, Riverside 2300.

DUCKS—Live decoy. 8619 Grand av., Luxemburg.

Poultry—Miscellaneous For Sale

LIGHT BRAHMAS—Pullets, cockerels; also White Leghorns. 3727 North Market.

PULLETS, Barred Rocks and White Leghorns; hardy, used incubator. Mo. ATwater Valley Hatchery, Florissant. Mo. ATwater 9743.

BEES AND BEE SUPPLIES

BEES—Queens, honey and supplies; bought and sold 4164 18 Lucas. CE. 4555.

AQUARIUMS, FISH, ETC.

AQUARIUMS—For stores and homes; all sizes; repairing done; gold fish for sale, un. Call any time. Peterson, 4462 Page, DElmar 2327.

AQUARIUMS—All sizes kinds wholesale, retail; bargains. 3101 Olive. (c60)

FISH—All sizes kinds wholesale, retail; bargains. 3101 Olive. (c60)

FISH—While they last, peacocks, 5c; Platy, 10c; sword tails, 20c; hybrids, 25c. 4730 Labadie.

FISH—Tropical, etc. Polke, 21 N. Boyle; 4300 west Laclede car. Riverside 6309.

GOLDFISH, baby sunfish, baby alligators, water lilies, snails, tropical fish, water plants, the water plants every description; wholesale and retail; bargain. 3101 Olive. (c60)

TROPICAL FISH—Fancy goldfish; largest display in city; all supplies. 3627 Arsenal. 2141 Cresent, Webster Gro.

TROPICAL FISH—And aquariums, or will trade for beagle hound or automatic shotgun. 2013A Arsenal. (c)

TROPI-LITE—The modern aquarium heater; adjustable heat. 3101 Olive. (c60)

CEMETERIES

OAK GROVE
THE CEMETERY UNUSUAL AND MAUSOLEUM
CAbany 8606. CHestnut 8331 (c62)

UNDERTAKERS

CHAS. L. **GERAGHTY** & SON
Lindell Blvd. at Boyle
UNDERTAKERS
JEfferson 3700. (c62)

Cullinane Bros., Undertaking
1710 N. Grand. LIndell 1192
St. Louis Manufactured Goods Only. (c99)

DEATHS

ALLEN, EDWARD W.—On Saturday, Nov. 15, 1930, at 1:20 p. m., beloved husband of Elizabeth Allen (nee Schroeder), dear father of William M., Charles F., John S., Thomas R., James F. Allen and Mrs. Rose Shelley and our dear brother, grandfather and father-in-law. Funeral from Geraghty funeral home, Lindell boulevard at Boyle avenue. Notice of time later. (c)

ARNSMEYER, WILLIAM D.—Of 2838 Clifton avenue, on Friday, Nov. 14, 1930, at 9:20 a. m., dearly beloved husband of Marie Arnsmeyer (nee Quinlivan), dear father of Billy Jr., dear son of Clara Arnsmeyer (nee Down), and our dear brother, brother-in-law, son-in-law, grandson, nephew and uncle.

Funeral from Kriegshauser's new funeral home, 4228 South Kingshighway boulevard, on Monday, Nov. 17, at 3 p. m. Interment New Picker Cemetery.

Deceased was a member of St. Louis Metropolitan Police Department. (c7)

DE WITT, SARAH FRANCES—Entered into rest at Los Angeles, Cal., on Friday, Nov. 14, 1930, dear mother of Mrs. Opal Grower, Mrs. Grace Jameson of Los Angeles, Cal., Pete De Witt and Harry De Witt of St. Louis, and of the late De Witt of St. Louis, and of the late Mrs. William Heckman and Mrs. B. H. Pluempe, in her eighty-second year.

Interment in Los Angeles.

DIEPENBROCK, JOHN L.—Of 5463 Vera avenue, entered into rest on Saturday, Nov. 15, 1930, at 1:30 a. m. dearly beloved husband of Barbara Diepenbrock (nee Schmitt), dear father of Leo, Gertrude, Henry, Helen (nee Diepenbrock), Elmer, Dorothy and James Diepenbrock, and our dear father-in-law, grandfather, brother, brother-in-law and uncle, at the age of 57 years.

Funeral on Monday, Nov. 17, 1930, at 8:30 a. m., from Bromschwig's funeral home, 4740 West Florissant avenue, to St. Engelbert's Church. Interment in Calvary Cemetery. Deceased was a member of the Married Men's Sodality of St. Engelbert's Church and Holy Ghost Benevolent Society.

EDDIE, HARRY S.—Nov. 15, 1930, dear husband, father, brother and our dear friend and grandfather.

Funeral Monday, 2 p. m., from the Laughlin funeral parlors, 2301 Lafayette. Member of American Camp 217, W. O. W.

ELLER, KATHERINE—Of 3141 Texas avenue, on Thursday, Nov. 13, 1930, at 10:30 a. m., dear mother of Kate Wife of Mrs. McManus, William Eller, sister of Mrs. Elizabeth Niemann, and our dear grandmother, great-grandmother and aunt, age 87 years.

Remains at Witt Bros. chapel, 2929 South Jefferson avenue. Funeral Monday at 8:30 a. m. to St. Francis De Sale's Church, thence to St. Matthew's Cemetery. Deceased was a member of Hertha Club, Armenia Ladies' Society and Ptaelzer Ladies' Society.

ERHARD, GEORGE—Of 4211 Oregon avenue, on Saturday, Nov. 15, 1930, at 8:20 a. m., beloved husband of Anna Ehrhard (nee Ehrhardt), dear father of George Ehrhard and Elizabeth Meyer (nee Ehrhardt), and our dear father-in-law, grandfather, brother, brother-in-law and uncle, father, brother, brother-in-law and uncle, at the age of 69 years.

Funeral from Gebken chapel, 2842 Mercamec street, on Monday, Nov. 17, at 2 p. m., to St. Andrew Church, California avenue and Juniata street, thence to Old Mercamec Cemetery. Deceased was a member of Allgemeiner Hessen Unterstuetzungs Verein.

FANNING, JOHANNA—On Friday, Nov. 14, 1930, at 10 p. m., beloved wife of Martin Fanning, dear mother of John and Lizzie Fanning and the late Phillip Fanning.

Funeral from Joseph J. Quinn's parlors, 1522 North Grand boulevard, on Monday, Nov. 17, at 9:30 a. m., to St. Matthew's Church, thence to Calvary Cemetery.

FONTER, MELY—Entered into rest on Saturday, Nov. 15, 1930, at 11:03 a. m., beloved wife of Fred Fonter, mother of Mrs. Mamie Kasten, Fred, Mrs. Josie Rellman, Mrs. Lulu Niederbrenner and Margaret Fruehauf, our dear mother-in-law, grandmother, great-grandmother, sister, sister-in-law and aunt, aged 82 years.

Funeral from Leidner chapel, 2223 St. Louis avenue, Tuesday, Nov. 18, at 1:30 p. m. Interment Friedens Cemetery.

GERLING, HENRY J.—Entered into rest at St. Charles, Mo., Friday, Nov. 14, 1930, dear brother of Mrs. Anna Hucker, Margaret and William G. Gerling, dear uncle of Leona Hucker, aged 68 years.

Funeral Monday, Nov. 17, at 8:30 a. m. from residence, 5202 Madison street, St. Charles, Mo., to St. Peter's Church, thence to St. Peter's Cemetery.

GETTEMEIER, HENRY F.—On Friday, Nov. 14, 1930, at 11:15 a. m., beloved dear father of Gettemeier (nee Kuper), dear father of Sister M. Alma of Franciscan Order, Mrs. Mary Behlmann, Cecelia Eckles, George J., Theresa, Leo J., Agnes and Ann and Marcella Gettemeier, father, father-in-law, grandfather, brother, brother-in-law and uncle, in his sixty-third year.

Funeral from residence on the Florissant road, Monday, Nov. 17, at 8:30 a. m., to Sacred Heart Church and Cemetery, Florissant, Mo.

GIESE, J. F. WILLIAM—Entered into rest on Thursday, Nov. 13, 1930, at 10:20 p. m., beloved husband of Lillie Giese (nee Wettig), dear father of Melvin, dear son of Mrs. Wilhelmina Giese (nee Kreuzer) and the late Henry W. Giese, our dear son-in-law, brother, brother-in-law and uncle.

Funeral from Leidner chapel, 2223 St. Louis avenue, Monday, Nov. 17, at 1:30 p. m. Interment St. Peter's Cemetery.

Deceased was a member of Gen. N. C. Lyon Council No. 21, Junior O. U. A. M.

GINGOLD, VERONA—On Saturday, Nov. 15, 1930, at Springfield, Ill., widow of Isaac Gingold and dear mother of Mrs. Helen Wexler and Mrs. Rose Weisberg.

Funeral from Berger's chapel. Notice of time later. (c)

GROSS, REGINA K. (nee Eschmann)—On Friday, Nov. 14, 1930, at 2:45 a. m., wife of the late Joseph W. Gross, dear mother of Eugene and Marvin Gross, our dear mother-in-law, grandmother, sister-in-law, aunt and cousin, in her fifty-sixth year.

Funeral from residence, 2334 S. Ninth st., Monday, Nov. 17, at 8 a. m., to Assumption Church, thence to SS. Peter and Paul's Cemetery.

GRUNWALD, MINNIE—Entered into rest on Friday, Nov. 14, 1930, at 7:30 a. m., beloved wife of the late Frank Grunwald, dear mother of Edna Murphy, grandmother, sister, sister-in-law and aunt.

Funeral from Leidner chapel, 2223 St. Louis avenue, Monday, Nov. 17, at 2:15 p. m. Interment St. John's Cemetery.(c7)

GUGGEMOS, JOSEPH—Of 4258 Connecticut street, suddenly on Saturday, Nov. 15, 1930, at 6:30 a. m., beloved husband of Theresa Guggemos (nee Ludwig), dear father of Paul Guggemos and Mrs. Grace Kreischer (nee Guggemos), our dear father-in-law, grandfather and great-grandfather, in his eighty-third year.

Funeral from Wacker-Helderle chapel, 2633 Gravois avenue, Tuesday, Nov. 18, at 3 p. m., to Bellefontaine Burial Park. Deceased was a member of St. Louis Department Association.

HALL, FRANK J.—Entered into rest on Thursday, Nov. 13, 1930, at 2:45 p. m., beloved husband of Anna Hall (nee Schenkel), dear father of Mrs. Alma Jamerson, Mrs. Clara Lembke of Mascoutah, Ill., and Charles F. Hall, our father-in-law, grandfather and great-grandfather in his eighty-first year.

Funeral from residence, 535 Iller street, Monday, Nov. 17, at 2:30 p. m., to Sunset Burial Park.

HERZOG, LOUISA (nee Baxmeyer)—Of 1094 South Newstead avenue, entered into rest on Friday, Nov. 14, 1930, at 10:40 p. m., dear wife of the late Alexander Herzog, dear mother of Mrs. Charles A. Herzog, Mrs. Adelle Marie and Dorothy Herzog, and the late Joseph A. Herzog, dear daughter of Mrs. Anna Baxmeyer, dear sister, sister-in-law, grandmother and aunt, in her fifty-eighth year.

Funeral from residence, Monday, Nov. 17, at 8:30 a. m., to Assumption Church, thence to St. Cronan's Church. Interment Calvary Cemetery.

HOGAN, PATRICK J.—Entered into rest on Friday, Nov. 14, 1930, at 11:35 a. m., beloved son of the late John and Catherine Hogan (nee Leahy). Mrs. H. brother of Mrs. Mary Hogan, dear brother of Mrs. E. H. Vreeland, P. Hartman and J. Donnelly parlors.

Funeral from Arthur J. Donnelly parlors, 3846 Lindell boulevard, on Monday morning, Nov. 17, at 8:30 o'clock, to St. Matthew's Church. Interment in Calvary Cemetery.

HUNTER, HARRY, SR.—Of 3538 Illinois avenue, on Friday, Nov. 14, 1930, at 1 a. m., beloved husband of Nellie Hunter, dear father of Harry and Earl Hunter, dear father-in-law and grandfather, at the age of 58 years.

Funeral Monday, Nov. 17, at 2 p. m., from Welch Bros. funeral home, 2201 South Grand boulevard, to Park Lawn Cemetery. Deceased was a member of Walters Union, Local 6.

HUTHSING, EDWARD L.—Suddenly on Friday, Nov. 14, 1930, at 5:45 p. m., beloved husband of the late Mary S. Huthsing, dear father of Werner, Edward, Albert and Mrs. Mabel Burkhardt (nee Huthsing), dear father-in-law of Mrs. Jane Huthsing, Mrs. Marshall, Mrs. Russell, Edward and Emily Huthsing, dear brother of Mrs. Julia Strom and Mrs. William Horneker, father-in-law and grandfather.

Funeral Monday, Nov. 17, at 8:30 a. m. from Roberts chapel, 1905 South Grand boulevard, to St. Margaret's Church. Interment Calvary Cemetery.

INKAMP, HENRY BERNARD—On Friday, Nov. 14, 1930, at 12:30 a. m., husband of the late Catherine InKamp, dear father of the late John Watkins, Mrs. Jennie Hudson and Mrs. W. E. Shultz (nee InKamp), our dear grandfather, brother, brother-in-law, father-in-law and uncle, in his seventy-eighth year.

Funeral from Southern funeral home, 6320 South Grand boulevard, on Monday, Nov. 17, at 8:30 a. m., St. Thomas of Acquin Church, thence to Park Lawn Cemetery. Member of Painters' Union No. 137.

JORDAN, ROBERT G.—Son of Mary Jordan, brother of Frank and Marjorie and Jordan Mitchell, father of Marjorie and Martha Jordan.

Services at the Wagoner chapel, 3621 Olive st., Monday, Nov. 17, 1930, at 2 p. m. Interment in Hotchkiss family plot in Bellefontaine Cemetery. (c7)

KOPF, SYLVESTER J.—Of 2318 South Tenth street, on Saturday, Nov. 15, 1930, at 12:15 p. m., beloved husband of Mabel Kopf (nee Spitzmiller), dear father of Vernon E. Begley and Sophie E. Kopf and our dear brother, brother-in-law and uncle, aged 57 years.

Remains at Witt Bros.' chapel, 2929 South Jefferson avenue. Funeral Tuesday at 8:30 a. m. to Immaculate Conception Church, thence at 9 a. m. to Sts. Peter and Paul's Cemetery. Deceased was a member of Robert Gaylord, Jr., Welfare Association.

LANE, JOSEPH—Of 4921 Emerson avenue, entered into rest on Thursday, Nov. 13, 1930, at 3 p. m., dearly beloved husband of Gesina Lane (nee Miesner), and band of Gesina Lane (nee Miesner), and dear father of Mrs. Sadie Franke (nee Lane), and eldest son of Capt. and Mrs. Lane), and eldest son of Capt. and Mrs. Judith R. Lane, deceased, and our dear brother of Oby R. Lane, and our dear father-in-law, brother-in-law, uncle and grandfather.

Funeral Monday, Nov. 17, at 2 p. m., from the Provost chapel, 3710 North Grand boulevard, to Valhalla Cemetery. Deceased was a member of Mount Moriah Lodge No. 40, A. F. and A. M., and N. A. P. E. Chapter No. 75, R. A. M., and N. A. P. E. No. 2 and Brotherhood Stationary Engineers, and the Columbian Circle Conclave No. 500, and the Faith Evang. Lutheran Church.

LARKIN, MARY—Entered into rest on Saturday, Nov. 15, 1930, at 3:45 a. m., beloved mother of Frank, Katherine, Loretta and Agnes Larkin, Mrs. W. T. Lawler, Mrs. B. A. Kammerer, dear sister of Mrs. S. Pierce.

Funeral from residence, 4809 St. Louis avenue, Monday, Nov. 17, at 8:30 a. m., thence to Blessed Sacrament Church. Interment Calvary Cemetery. George E. Mahler service

LARKIN, EDWARD J.—Suddenly, Saturday, Nov. 15, 1930, at 6:45 p. m., beloved husband of Helen Latty Larkin, dear brother of dear son of Nora Larkin, dear brother of Mamie, Annie and James Larkin and Mrs. William Breslin.

Funeral from Arthur J. Donnelly parlors, 3846 Lindell boulevard. Notice of time later.

LATTY, JOHN W.—Suddenly, Saturday, Nov. 15, 1930, at 6:45 p. m., beloved husband of Catherine Hannon Latty, dear father of Mrs. John Charles, Mary and Elizabeth Latty, Mrs. T. J. Murphy and Mrs. E. J. Larkin.

Funeral from Arthur J. Donnelly parlors, 3846 Lindell boulevard. Notice of time later.

LAYTON, ANNA (nee Vogel)—Of 4400 North Broadway, on Thursday, Nov. 13, 1930, at 2:30 a. m., beloved wife of Louis Layton, dear daughter of Anton and Anna Vogel (nee Wiehman), our dear sister, sister-in-law and aunt, in her forty-sixth year.

Funeral from Wacker-Helderle chapel, 2633 South Broadway, Monday, Nov. 17, at 1:30 p. m., to St. Peter and Paul's Church, thence to New St. Marcus' Cemetery. Deceased was a member of Olive Branch Council No. 3846, S. B. A.

McKINLEY, JOHN—On Friday, Nov. 14, 1930.

Services will be conducted by Walker-Jennings Camp No. 4, United Spanish War Veterans, at Craig mortuary, 4468 Washington boulevard, 2 p. m., Monday, Nov. 17. Interment National Cemetery.

McNULTY, HUGH A. (Pud)—On Saturday, Nov. 15, 1930, at 9:05 p. m. beloved son of Michael J. and the late Mary J. McNulty (nee Ring), dear brother of Mrs. Marjorie and Mrs. G. E. Dolthy, dear uncle of George and Margaret Hughes, Mrs. Frank Hammeueller and King Dolthy and our dear brother-in-law, uncle and grandfather.

Funeral from Southern funeral home, 6320 South Grand boulevard, on Monday, Nov. 17, at 8:30 a. m., St. Thomas of Acquin Church, thence to Park Lawn Cemetery.

MEYERS, MARY (nee Miller)—Of 3830 South Main street, on Friday, Nov. 14, 1930, at 6 p. m., beloved mother of the late Fred Kelbel and our dear grandmother and great-grandmother, at the age of 64 years.

Funeral Monday, Nov. 17, at 2 p. m., from Welch Bros. funeral parlors, 412 Duchouquette street, to New St. Marcus Cemetery.

MILOSEVICH, NIKOLA N.—Of 4245 Manchester avenue, suddenly on Saturday, Nov. 15, 1930, beloved husband of Mitra Milosevich (nee Bolanovich), dear father of Janko, Bosko, John, Stevan, Marie and Helen Milosevich, dear brother-in-law and uncle.

Funeral from Schnur's funeral home, 3125 Lafayette avenue, Tuesday, Nov. 18, at 1:30 p. m., to the Serbian Church. Interment in Geyer and McNair avenues. Mount Hope Cemetery. (c)

MUELLER, MOLLIE A. (nee Westenfeld)—Of 2017 East Prairie avenue, entered into rest on Friday, Nov. 14, 1930, beloved wife of Leo J. Mueller, our dear daughter, daughter-in-law, sister, sister-in-law and aunt.

Remains will be forwarded from W. A. Stock funeral home, 2117 East Grand, Sunday, Nov. 16, at 10 p. m., to Quincy, Ill.

Quincy (Ill.) papers please copy. (c7)

MURPHY, MARY (nee Sullens)—Entered into rest on Saturday, Nov. 15, 1930, relict of John Murphy, dear mother of Mrs. Elizabeth Olbrich, Bernard Murphy, Mrs. Pearl Victor, Harvey Murphy, Mrs. Alice Scheurman and Mrs. Charles Zollman, our dear mother-in-law, grandmother and great grandmother.

Due notice of funeral from residence. 4165 Grove street. Stock service. (c)

REYNOLDS, ELIZA J.—Entered into rest on Saturday, Nov. 15, at 9:55 a. m., beloved wife of the late George A. Reynolds, beloved mother William G., Charles A. Reynolds, Mrs. Ella Tilley, Mrs. Lilly Caryle and the late Elizabeth Gray, dear mother-in-law, grandmother and great-grandmother.

Funeral Monday, Nov. 17, 2 p. m., from Howard & Sons funeral home, 4212 St. Louis avenue. Interment at Memorial Park Cemetery.

ROY, CLARA (nee Tosalck)—Of 754 North Bayard, Friday, Nov. 14, 1930, at 7:45 p. m., beloved wife of the late Edward Roy, dear mother of Mildred, Edward, Clifford, Victor and Dorothy Roy, our dear mother-in-law, grandmother, sister, sister-in-law and aunt, in her forty-ninth year.

Funeral from Wacker-Helderle chapel, 3634 Gravois avenue, Monday, Nov. 17, at 2 p. m. Interment at Wacker-Helderle chapel. Notice of time later.

SANDLING, MARY J.—Of 5896 Cates, at 2 p. m., Saturday, member of Naomi Rebekah Lodge No. 2. I. O. O. F.

Funeral from Clark's funeral home, 1125 Hodiamont avenue, Wednesday, Nov. 19, at 2 p. m. Interment Cemetery. (c)

SCHANTZ, CAROLINE (nee Forster)—Entered into rest on Friday, Nov. 14, 1930, at 3:55 a. m., beloved wife of Sebastian Schantz, dear mother, grandmother, sister, aunt, mother-in-law and sister-in-law.

Funeral Monday, Nov. 17, at 8 a. m. from Kron chapel, 2707 North Grand boulevard, to St. Catherine Church, Gibson road, thence to New Bethlehem Cemetery. (c7)

SCHERZINGER, JOHN—Entered into rest suddenly on Friday, Nov. 14, 1930, beloved husband of Catherine Scherzinger (nee Delin), and our dear uncle, in his seventy-second year.

Funeral Monday, Nov. 17, at 2:30 p. m. from residence, 4061 Botanical avenue, to Bellefontaine Cemetery. Deceased was a member of Polar Star Lodge No. 15, A. F. and A. M. and Engineer's Union Local. (c)

SCHWIER, HERMAN—Of 1953 Utah, entered into rest on Thursday, Nov. 13, 1930, at 7 p. m., dear father of Mrs. Selma Burgher (nee Schwier) and the late Walter Schwier, Otto, Alfred and our dear father-in-law, brother and great-grandfather, in his seventy-sixth year.

Funeral on Monday, Nov. 17, at 3 p. m., from Zlegenhein chapel, 2923 Cherokee street. Interment Cemetery. (c)

SCHWYLER, ENO—On Saturday, Nov. 15, 1930, at 5:20 a. m., beloved brother of Mrs. Henry Mussman, Mrs. Cora L. Hammer and Mrs. James Woodruff (nee Schwyler), and our dear brother-in-law and uncle.

Funeral from Wacker-Helderle chapel, 3634 Gravois avenue, Tuesday morning, Nov. 18, to Calvary Cemetery.

SEIM, AUGUST—7461 Hiawatha avenue, Richmond Heights, on Saturday, Nov. 15, 1930, beloved husband of Lena Seim (nee Suttner), dear father of Mrs. H. P. Norden and our dear grandfather and father-in-law, in his sixty-ninth year.

Funeral from the late residence, Monday, Nov. 17, at 2 p. m., to Missouri Crematory.

SHAW, THOMAS J.—At his residence, 6186 Pershing avenue, on Friday, Nov. 14, 1930, at 7 o'clock p. m., beloved husband of May Shaw, dear father of Mrs. Joseph L. Hemp Jr.

Funeral from Arthur J. Donnelly parlors, 3846 Lindell boulevard, on Monday morning, Nov. 17, at 8:30 o'clock, to St. Roch's Church. Interment in Calvary Cemetery. Funeral private. Please omit flowers.

SHEARER, KATE (nee McMullan)—Entered into rest on Friday, Nov. 14, 1930, at 8:10 p. m., widow of J. F. Shearer, dear mother of Fred R. Shearer and our dear sister, sister-in-law and aunt, in her fifty-third year.

Due notice of funeral from the George L. Pleitsch chapel, 5966 Easton avenue will be given.

SIMMS, ELIZABETH—On Saturday, Nov. 15, 1930, at her residence, 5860 Cates avenue, daughter of Mr. and Mrs. J. F. Simms, sister of Frank W., James F., George W., Paul L. and Clarence Simms, and our dear sister-in-law.

Due notice of funeral from the Alexander & Son's chapel, 6175 Delmar, will be given.

SMITH, MAMIE—Of 4127A Finney, entered into rest Friday, Nov. 14, 1930, at 1:14 a. m., devoted sister of Georgie, Clara, Laura and Martha, beloved mother of Cynthia and Thomas.

Funeral Tuesday, 1 p. m. (c)

STEVENS, AGNES (nee Matranga)—On Friday, Nov. 14, 1930, at 4 p. m., beloved wife of Edward Stevens, dear daughter of Vincenzo and Agnes Matranga, dear sister, aunt, cousin and sister-in-law.

Funeral Monday, Nov. 17, at 2 p. m. from Goodhart & Goodhart funeral home, 2228 St. Louis avenue. Interment St. Matthew's Cemetery.

SWOPE, HARVEY E.—Of 4761 Cupples place, entered into rest on Saturday, Nov. 15, 1930, dear husband of Minnie Swope, dear father of Paul A., Richard O., Gladys and Gene Swope.

Funeral Tuesday, Nov. 18, at 1:30 p. m., from Brehman-Harral chapel, 1905 Union boulevard, to Laurel Hill Cemetery.

TOBIAS, VALENTINE J.—Nov. 15, 1930, husband of Edna J. Tobias.

Remains will be removed Monday, 4 p. m., from residence, 5248A Neosho street. Interment Auburn, N. Y. Member of International Union of Operating Engineers and Charles M. Howell Masonic Lodge of Millersville, Pa. (McLaughlin Und. in charge.)

WALLMAN, HERMAN C.—Of 3568 S. Broadway, entered into rest on Friday, Nov. 14, 1930, at 7:55 a. m., beloved husband of Rose Wallman (nee Schaumberg) and our dear brother, brother-in-law and uncle.

Funeral Monday, Nov. 17, at 1:30 p. m. from Zlegenhein Bros. chapel, 2923 Cherokee street, to Missouri Crematory.

Deceased was a member of Carpenters' Union Local No. 5.

WEBER, OTHELIA (nee Kafka)—Of 4517 McKinley avenue, entered into rest on Thursday, Nov. 13, 1930, at 4:50 p. m., dear wife of John W. Weber, dear mother of Norma, Orville and Melba Weber, and our dear sister.

Funeral from Kriegshauser's new funeral home, 4228 South Kingshighway boulevard, on Monday, Nov. 17, at 2 p. m. Interment Sunset Burial Park. (c7)

Mueller, Mollie
Murphy, Mary
Reynolds, Eliza J.
Roy, Clara
Sandling, Mary J.
Schantz, Caroline
Scherzinger, John
Schuler, Eno
Schwier, Herman
Seim, August
Shaw, Thomas
Shearer, Kate
Simms, Elizabeth
Smith, Mamie
Stevens, Agnes
Swope, Harvey E.
Tobias, Valentine J.
Wallman, Herman C.
Weber, Othelia

CARDS OF THANKS

We wish to thank our many friends for their expressed sympathy, also for the beautiful floral offerings, in the loss of our dear daughter, Ethel Trenholm. We also extend grateful thanks to the Rev. James McCue for his consoling words, to pallbearers, flower girls and Thanks McLaughlin undertakers for their service. MR. AND MRS. J. H. MALONEY AND FAMILY.

The family of the late Myrtle Weil wish to express their sincere thanks and appreciation for the beautiful floral offerings received in our sad bereavement in the loss of our dear daughter and sister. Special thanks to Rabbi Julian H. Miller for his consoling words, pallbearers and Saville Mayer, undertaker, for excellent services rendered. MRS. WALSH AND MISS JARRETT.

We, the family of the late George A. Zink, wish to thank our good relatives and kind friends for their sympathy and comfort, and for their beautiful flowers offered us during our recent sorrow. Special thanks to Rev. Calvin Leonard, the pallbearers, W. O. W. and the Leidner Undertaking Co.

MRS. JESSIE ZINK AND FAMILY. (c)

We wish to express our heartfelt thanks to all who so kindly assisted, and for the words of sympathy extended us in our late bereavement, the loss of our dear father. Also for the beautiful floral offerings.

MRS. B. AHRENS AND FAMILY. (c)

We wish to extend our heartfelt thanks to all who so kindly assisted and for the words of sympathy and beautiful floral offerings extended at the death of our beloved wife and mother.

WM. A. RUDOLPH AND FAMILY.

We wish to express our sincere thanks to our many relatives and friends for the beautiful floral offerings and kind expression of sympathy in our recent bereavement, in the loss of our dear mother.

THE REIFEISS-SCHUBERT FAMILY.

We wish to thank our many friends and neighbors for their kindness and sympathy shown in our sad bereavement over the loss of my dear wife and our dear mother.

FRANK DUNSFORD AND FAMILY.

We wish to extend our heartfelt thanks to all who so kindly assisted and for the words of sympathy extended at the death of our beloved husband and father.

MRS. J. HAMBURGER AND FAMILY.

IN MEMORIAM

ALBERS—In loving memory of our dear parents, Catherine Albers and August Albers, who departed this life June 26, 1928, and Nov. 15, 1928.

In our homes they are fondly remembered. Sweet memories cling to their names. Death came home, it was his will. But in our hearts they liveth still.

Sadly missed by their children, grandchildren and great-grandchildren.

BERGMOEFER—In loving memory of Marie Bergmoefer, who departed Nov. 17, 1929.

Not dead to us who loved her, Not lost but gone before; She lives with us in memory, And will forever more.

Sadly missed by children.

BIRCHER—In memory of Cornelia Bircher who passed away Nov. 13, 1927.

A wife, mother, friend, woman and aid. One who was better God never made; A wonderful worker, so loyal and true. Her memory is as dear today As in the hours she passed away.

Sadly missed by ALL WHO LOVED HER. (c)

GORHAM—In loving memory of Charles Gorham, passed away N

250 BUSINESS AND PROFESSIONAL ANNOUNCEMENTS in These Columns Today.

BRICKLAYING & TUCKPOINT'G

CALL LATZ BROS.—Roofing, tuckpointing, painting, carpenter, granitoid, Lin. 3490W.
TUCKPOINTING, plastering, brickwork, chimneys and floors made to draw. Primm, Riverside 1110.
TUCK POINTING — Waterproofing, chimneys repaired; reasonable. MUlberry 1436 (c62)
TUCK POINTING, cleaning, staining, chimney topping. 822 Geyer. Victor 3276. (c62)
TUCK POINTING, staining, waterproofing, chimney topping. Victor 4429. (c62)

CARPENTERS AND BUILDERS

ATTENTION!
Place your order now for alterations, repairing, remodeling and painting and receive our fall prices. FOrest 9322. Holidays, Cabany 1846.
CALL MILEY ROOFING, TUCKPOINTING Painting, carpenter, granitoid. GRand 5430. (c99)
ADDITIONS — Brick, frame and stucco porches, bathrooms, sunrooms, garages; all kinds of granitoid and concrete work; time payments; free estimates. Information, General Building and Remodeling Co., 4159A Utah. LAclede 1240 (c99)
ADDITIONS—Alterations, repair work by reliable contractor; terms. PRospect 0430. John H. Rossmann, 3884 Wyoming. (c62)
ADDITIONS and every kind of repairing and remodeling; no cash needed; terms to suit. Call PRospect 6513 night or day. (c83)
ALTERATIONS—And additions; brick or frame porches, sunrooms, bathrooms, estimates free; terms. Phone FRanklin 1370, Roy Berkeley, 7224 Odeon Bldg. (c99)
ALTERATIONS — Bungalows, sleeping porches, garages. Noser, LAclede 1067. (c62)
ALTERATIONS, additions and new buildings, reasonable. GRand 4739. (c99)
AUTO OWNERS—Will duplicate double garage, 3918 Cora, $198; inspect. Cheaper one, $150. Builder, 4720 Maffitt.
BUILDING—Alterations, remodeling; low prices; A1 guaranteed work; cash or terms; free estimates. Parkview 0364. (c83)
BUILD homes, stores, garages, porches, remodeling, bathrooms; all repair work. 3108 Magnolia. LAclede 4425. (c99)
CARPENTER—All kinds repairs, alterations, remodeling. 80c hour. 3703A Wisconsin.
CARPENTER WORK—Weather stripping, roofing, frame garages. LAclede 3311. (c99)
CARPENTER—New or remodeling, painting, plastering, concrete. Victor 3985R. (c99)
CARPENTER—New, repair; expert workmanship; special prices. CAbany 7062. (c8)
CARPENTER and repair; metal weather strip; day or contract. Victor 4147. (c99)
CARPENTER—Special fall rates, repairing, glazing; estimates. EVergreen 6960. (c8)
CARPENTER—New, repair or painting; very reasonable. DElmar 2019J.
CARPENTER—Repairing, garages, weather stripping; caulking. Hiland 8805.
CONTRACTOR AND BUILDER—Let me estimate on your alterations and repair work; no job too large or too small; price right. Plans and specifications submitted on new work. Phone Riverside 1382, John Borgschneller.
FLOORS resurfaced, refinished; new floor laid over old; reasonable. PRospect 6616. (c99)
GARAGES, 18x18. $155 cash; terms, $10 down. Sleeping porches; alterations, repairs; best workmanship. MOON, Hiland 7800. (c8)
GARAGES—Frame or brick; alterations of all kinds; reasonable. Riverside 0628. (c8)
GENERAL repairs carpenter, painting, cement; guaranteed, reasonable. LAclede 4587.
INSULATING, repairing, remodeling; terms. A. W. Dreyer, 2706 S. 59th. Hiland 3439.
RELIABLE CONTRACTOR—New and repair work; no job too large or too small; we give bond if required; easy terms. Wrieht Bros. Const. Co. EVergreen 3041.
REMODELING and repairing of anything in your home; reasonable prices. A. J. Springmether, builder. Riv. 0620J.
REPAIRS for home owners, new or old work; by the hour. Riverside 0569.
NO JOB too large or too small; jobbing plans; estimates free. Van Ness and Murphy, Wells. FOrest 1455. (c99)
YOUR remodeling and repairing will be done very cheaply by calling CEntral 2271.

CARPET CLEANING—UPH'LS'G

RUGS—9x12, chemically cleaned, $2.50. South Side Rug Cleaning. CEntral 9907. (c62)
REUPHOLSTERER—Refinisher; all types furniture; done at your home. Park. 3202 (62)
UPHOLSTERING—First-class work at special prices. COlfax 3422W. (c99)

CONCRETE & CEMENT WORK

ASHPITS—Concrete, reinforced, portable, guaranteed not to crack. EVergreen 5426. (c83)
ASHPITS — Round corner, reinforced; a specialty. Anderson, Victor 3818W. (c99)
CEMENT FINISHER — First-class, wants work by day, contract. Linden 7423.
CONCRETE walks, driveways, retaining walls, ashpits, reinforced and guaranteed, $22; estimates free. Terms. Roy Berkeley, 3624 Olive. FR. 1550. (c99)
CONCRETE — All kinds; window sills, steps, floors, pits, porches; patch plastering, waterproofing. EVergreen 2802. (62)
CONCRETE ashpits, round corners, well reinforced; a specialty; estimates free. NEwstead 0040.
CONCRETE ash-pits, round corners, reinforced; satisfaction guaranteed. PR. 1851.
AI CONCRETE and cement work: stucco, plastering; lowest prices. Hiland 4178. (c62)
CONCRETE floors, walks, steps, ash pits, prices low. DElmar 1887W.
I SPECIALIZE in concrete ashpits, round corners, well reinforced. FRanklin 4034. (c99)

DOLL HOSPITALS

DOLL HOSPITAL—Expert repairing; sell parts reasonable. Mrs. Ross, 1600 Burd. (c83)

ELECTRIC REFRIGERATION

ALL makes of mechanical refrigerators serviced, rebuilt and installed. Electric Refrigeration Service Co., CAbany 6721.
GUARANTEED repairing, installation and service on all makes of electric refrigerators. GRand 1834.
WE repair all makes of machines. CAbany 5142 after 6 p. m.

ELECTRIC WIRING, ETC.

A. A. SCHLOUGH does electrical work very reasonable. Call COlfax 6449. (c14)
LOWEST PRICES; quick service on electric wiring, fixtures, fans, motors; cash or terms. Riv. 3795 or CEn. 5154. 514 Lucas. (c62)
WE repair washing machines, vacuum cleaners, toasters, percolators, irons, etc. MAin 1504. Columbia Elec. Co., 1114 Pine st. (c99)
COMMERCIAL wiring and fixtures at cost. Columbia Elec. Co., 1114 Pine st. (c99)
HAVE electric light bills; 12 months to pay. MAin 1504. Columbia El., 1114 Pine. (c99)
SAVE MONEY—Let F. B. Williams do your electrical work. Be satisfied or don't pay. 4044A Garfield. (c62)
ELECTRIC WIRING—repairing; reasonable, low prices on fixtures, kitchen, $3c; bedroom, 2 lights, 95c; living-room, $2.85. Hardesty, 3Forest 5479.
ELECTRIC WIRING — Expert work; licensed; very reasonable. EVergreen 2836. (62)
$14 WIRES 3 rooms; old houses, new work lower. Midwest Electric Co., 2811 Hickory. Phone GRand 3437W. (c99)
FLOOR and switches installed $3.50 up. MAin 1504. Columbia Electric Co., 1114 Pine st. (c99)
WIRING—Fixtures and repairing. Birchlar, 4040 N. Newstead. Olive 7850J. (c99)
AAA super wiring of all kinds at ordinary prices; repairing. Riverside 6392J. (c8)
THREE rooms wired for $15; expert work guaranteed. Victor 4770. (c8)
BOOS HERRING — 6030 Virginia av. LAclede 2163. Cash or terms. (c83)
CALL COlfax 3743, old house wiring; reasonable. B. Schmidt, 4548 Fair. (c99)
5 ROOMS WIRED, complete, with fixtures, $19.50. COlfax 1744, Victor 1738J.

EXCAVATING

AAA EXCAVATING, grading, reasonable prices. MUlberry 2512. 5642 Lotus. (c99)

EXTERMINATORS

EXTERMINATORS — Bedbugs, roaches, moths fumigated; guaranteed; $3 room. GArfield 0458.
EXTERMINATING your home free of roaches, $1. Call CAbany 5845.

MISCELLANEOUS NOTICES

HARDWOOD floors sanding refinished; cleaning and waxing. GArfield 6827-J4.
HOT WATER HEATERS—Boilers and coils installed; hot water and steam boilers repaired. Forest 1738.

FUR REPAIRING

FUR REPAIRING, coats, jackets, collars, etc.; home after 5 p. m. Saturday, Sunday all day. Ledey, 3416 Tennessee. (c99)

FURNACE AND STOVE REPAIRS

BRAUER 316 N. THIRD NEAR OLIVE
STOVE AND FURNACE REPAIRS.
STOVE, FURNACE REPAIRS.
FIREPLACE FIXTURES
"FORSHAW" 109 N. 12TH. (c8)
CHIMNEYS swept from top down; tuck pointed; furnaces installed, cleaned, repaired. Thomas Hoover, LAclede 1503. (c99)
ANY make warm air, hot water or steam furnace installed, cleaned, repaired. P. Moeser, 4119 Castleman, GRand 1482. (c99)
IF your furnace smokes, or gutters leak, chimneys need tuck pointing. HI. 9051. (c99)
FURNACES cleaned $2.00; repairs guaranteed; estimate free. If you have a room that doesn't heat, call JEfferson 0349. (c8)
FURNACES cleaned, no furnace too old to repair; chimney sweeping. FOrest 6050. (c99)
FURNACES—New or used, installed and repaired; inspection free. FOrest 7450R. (c83)
FURNACES cleaned, $2.50, repaired, new furnaces, $50 up. MUlberry 3889. (c99)
HEATING PLANTS repaired, cracked boilers repaired, boilers, pipes covered; anything in heating, plumbing. EVer. 6420. (c83)
SPECIALIZE repair furnaces; cleaned, $2; smoke pipes; reasonable. EVergreen 4109 (c99)
STOVE and furnace repairing of all kinds. J. F. Maus, 4022 N. Broadway. Ty. 0122W (c62)
HAVE your furnace cleaned and inspected now; only $3. JEfferson 5340. (c83)
WELLSTON HEATING CO., we repair hot-water, steam, vapor; also repair boilers, sewer boilers; prices reasonable. (c) 8617.

GARDENING AND SODDING

BLUEGRASS SOD at 12c yard delivered; laid, extra; guaranteed. JEff. 2700. (c83)
BLUEGRASS sod, delivered 12c yard. R. Hill, 3617 Riverside 1357. 5220 Alaska. (c8)
BLUEGRASS SOD at 12c yard delivered; laid, extra; guaranteed. JEff. 2790. (c8)
GOOD, clean sod; Illinois bluegrass; only 12c a yard. MUlberry 3760. (c62)
SOD—Bluegrass and quicker, 12c a yard delivered; also general landscape work. Watson 6067.

GAS PIPE CLEANERS

GAS PIPES cleaned, $2; stoves connected, $1.50; work guaranteed. S. J. Seeley, gasfitter. 3500 Wyoming. LAclede 3445.
GAS PIPES cleaned, $2; guaranteed to clear or no pay. Jannings, LAclede 5753.
GAS PIPES blown, $2; work guaranteed. Nicholson, GArfield 8896. 2122 N. 14th.

GUTTERING AND SHEET METAL WORK

GUTTERING, spouting, cornice work, gutters repaired. T. Hoover, LAclede 1503. (c99)
GUTTERS, downspouts, furnace work; good work; reasonable. COlfax 6744. (c99)
GUTTERING, spouting, furnaces, repairing; reasonable. Schmidt, Victor 1945. (c8)
GUTTERING, spouting, furnace repairing; reasonable. EVergreen 3497. (c99)

HARDWOOD FLOORS

FLOORS resurfaced or rent a machine, do it yourself. Nelson Hiland 0505. (c99)
FLOORS LAID, scraped; old floors refinished; reasonable. Wilhoit, 3Forest 0985. (c99)
HARDWOOD FLOORS cleaned, shellacked and waxed; 3c square ft. FOrest 2520. (c37)
HARDWOOD FLOORS installed and old floors made new, etc. Lindell 4572M. (c99)
HARDWOOD FLOORS—Laid and finished. Old floors a specialty. MUlberry 4794. (c99)
HARDWOOD floors installed; old floors made new; terms. Riverside 1639. (c99)

PAINTING

CALL EVergreen 2275 for exterior and interior painting; done cheap.
DECORATING—Painting, interior, exterior, best paint; estimates. Riverside 2645W. (c99)
PAINTING—inside, golf courses redecorated and painted; very reasonable, 4471 Laclede. Lindell 5176. (c99)
PAINTING AND PAPER HANGING—Reasonable; work guaranteed. GR. 2469J. (c83)
PAINTING—Inside, outside; best material; guaranteed; do own work. GRand 5490. (c99)
PAINTING—Interior and exterior, crafttex ing; enameling, floor cleaning and finishing. Sink, Brick, Riverside 1462. (c99)
PAINTING—Paper hanging, floors resurfaced; free estimates. CAbany 0450.
PAINT now at a saving; estimates cheerfully given. Riverside 6180. (c99)

PLASTERING

PLASTERING — Granitoid, tuck pointing, brickwork, general repairs. DE. 3608 before 7:30 a. m. after 5:30 p. m. week day, all day Sunday. 4515A Easton. (c99)
PLASTERING, WATERPROOFING—Small jobs; reasonable. MUlberry 4851. (c99)
PLASTERING—Craftex; best in St. Louis; plastering made free; wallpaper removed by the expert plasterer. CAbany 5077. (c62)
PLASTERING, tuckpointing and chimney work; reasonable prices. DElmar 2894.
PLASTERING—Patches neatly repaired; do own work; reasonable. GArfield 7320. (c99)
PLASTERING—Stucco, craftex; chimneys; leaky basements; old roofs repaired, covered with special asbestos. New. 1507. (c8)
PLASTERING NEATLY REPAIRED. Reasonable. Call LaClede 3511. (c8)
PLASTERING, ceilings, $1; crafttex, waterproofing, cement, stucco. MUl. 7622. (c6)
AAA PLASTERING—New repair work; reasonable; prompt. Newstead 0747.
FOR superior painting at reasonable prices call Conradi, EVergreen 1372

PLUMBERS

PLUMBING and Remodeling
Plumbing Heating Remodeling.
LIEBER PLUMBING & HEATING CO.,
JEfferson 7218. 623 N. Vandeventer

ROOFING WORK

CALL Kaufmann for repairing, recovering roofs. LaClede 2351. 3420 Salena. (c62)
IF it's roofing, call us; we satisfy. Schaefer-Muehl. 4429 Dewey. HUdson 0711. (c62)
IF YOUR roof leaks call Hiland 5824. All work guaranteed; very reasonable. (c)
5 LEAKS for $6; we apply Apex ever-lasting asphalt rooms. Apex Roofing & Insulating Co., 5357 Easton. FOrest 6122. (c14)
LEAKY ROOFS recoated with special fireproof materials; 10-year guarantee; a year to pay. Benson, Lindell 2085. (62)
LOWEST ESTIMATES, GUARANTEED WORK. MOUND CITY RFG. CEN. 7093. (c80)
PROBABLY you don't need a new roof, just the old one restained; let us examine it and advise you. American Roofing Co., Lindell 5194, 6200 Magazine. (c99)
TAR, gravel, composition; repairs on any roofs, work guaranteed. Master Roofing Co., JEfferson 1845.

STORAGE, MOVING, EXPRESS

IF you are moving out of town I can save you money; largest van in town; so any place; insured and bonded; special rate to Chicago. Kortkamp. COlfax 0759W.
FIDELITY FIREPROOF STORAGE. Main Office, CEn. 0621, 710-712 N. 20th st. Moving, packing; get rates; distance no object. (c99)
BONDED MOVERS—We move 6 rooms furniture, $16; padded vans. C. F. Jones Mov. Co., FRanklin 9468. (c8)
BONDED MOVING—$2.50 per room; special this month only. Lindell 2182W. (c99)
BONDED MOVING, $3-$12 load; vans 16x8x8; storage, $1 room. Victor 1770. (62)
BONDED moving; 3 rooms, $6; additional rooms, $2 each. GArfield 0128. (c99)
BONDED mover, 3 rooms, $8; local, long distance. Victor 0591J. (c99)
CRAWFORD MOVING VANS—Long distance rates 20c mile; local $4.50 load, or contract. Lindell 8570, 3313 Franklin. (7)
HAULING Wld.—For 1-ton truck. Victor 2388R. (c)
MOVING—3 rooms, $8; storage, $1 room month. LaClede 1699.
MOVING—3 rooms, $7; padded vans; out-of town, 18c mile. EVergreen 0721. (c62)

WALL PAPER CLEANING, ETC.

A BETTER job of paperhanging and painting for less money; do work at once. COlfax 2657. 4119 N. Newstead. (c62)
ATTENTION—Ballroom and tap dancing taught in private. Vanity Fair Studio, 5151 Delmar. FOrest 5106. (c99)
DANCING—Every Sunday night, Triple American Society, new Pythian Temple Ballroom, Grand and Delmar; Irish and Armenian, 2 orchestras; Irish music by Richard Lavin, J. Tierney, R. Barry; American music by St. Louis harmony 3 Kings. (c)
DANCING—Learn the new prices; 4 rooms, bath, $32.50; guaranteed latest paper. Murkin Decorating Co., 5264 Delmar. Forest 6139.
REFINISHING ceilings ready for wall papering; material free. Mann, CAb. 5077.
ROOMS papered $5 and up, including paper; 1st-class work. Chas. Cullen, 1104 North Market. CEntral 9219. (c99)
ROOMS papered, $3; rooms painted, $2; work guaranteed. Call CEntral 7499. (99)
ROOM papered and cleaned, $4.50 up; work guaranteed. T. Stoddard. CH. 9637. (c99)
ROOMS papered, $6 up; cleaning, $1 up. Consolidated. PRospect 0996. (c99)
ROOMS papered, $4, $5, paper furnished; painting, plastering. Victor 3849M.
ROOMS papered, $5, including paper; work guaranteed. Call EVergreen 3486.
ROOMS papered, $3 and up; painting; floors refinished. Call STerling 1341.
ALL rooms cleaned, 75c; also paints washed and windows cleaned reasonable. GArfield 6010. (c8)
WORKINGMAN'S prices: 4 rooms, bath, $25; we hang your paper. 15c roll; painting, hour or contract. GRand 6220. (c8)
GUARANTEED papering, $4 room, including paper; excellent work. PRos. (c8)
ANY room papered, $5; do work myself; guaranteed. CEntral 4128.
ROOMS papered, $2.95 up; work guaranteed. JEfferson 2027, 3744 Page.
LOOK—Special, have 2000 rolls paper, hang cheap. FRanklin 8747. (c8)
SELECT your own paper, $5 room; excellent workmanship. EVergreen 4723. (c99)
WE DO the better kind of decorating; wall paper, painting; prices right, COl. 7562W

WASHING MACHINE REPAIR

WRINGER ROLLS, parts and repairs for all makes. Hiland 0734. Almetal Co. (c2)

WATERPROOFING

WE WILL guarantee to keep your basement dry and give you 5-year bond; we contract to apply and guarantee. Construction Specialties Co., 320 N. 4th. CEntral 1533-4. (c)

WEATHERSTRIPPING

AAA WEATHERSTRIPPING
Almetal, guaranteed rustproof; a strip everlasting at a reasonable price; first-class workmanship, with the best of references. PRospect 1125. (c80)

CANADIAN
WEATHER STRIP CO., INC.
Announces windows weather stripped, all copper, $2. 2732 Sutton. Hil. 0905-06. (c8)

ACME METAL WEATHER-STRIP CO.
Various kinds of stripping at interesting prices; caulking, carpentering, best materials and workmanship; guaranteed, dependable, estimates without obligation. LAclede 7390.
INDEPENDENT METAL WEATHERSTRIP
Install both spring, bronze and zinc groove strip; all metal and rustproof; reasonable prices. Call us for an estimate. PRospect 7844.
FOR BETTER metal weather stripping, caulking, let me do your work; 15 years' experience; do you know the kind of service you; references; work and material guaranteed. Call and estimate. COlfax 4678W.
ALL-METAL weatherstrip installed in your home; also window caulking; 1-ton coal, 04100 for estimate. Missouri Weatherproofing Co. (c)
METAL Weatherstripping; rustproof material and workmanship; guaranteed, reasonable prices. C. Weiss, 3314 Nebraska. LAclede 5308.
ALL-METAL WEATHER STRIPS—Brass, bronze and zinc. Expert workmanship, reasonably priced. Time payments if desired. 4241 Olive. LIndell 0286. (c99)
WEATHERSTRIP windows, $2; doors, $3; caulking, 50c; guaranteed. EVergreen 8156. MUlberry 4382. (c99)
INSTALL the best, brass, bronze and zinc, at attractive prices. Call us. Hil. 3514. (c62)
WEATHER STRIPPING $2; opening, caulking; carpentering; references; guaranteed. Williams, MUlberry 3885.
METAL weather strips, guaranteed installation, Hiland 0026.

WINDOW SHADE CLEANING

NOW is the time for window shade cleaning; makes homes more attractive, don't do it right!" Try us. Dress Shade Co., 2010 Shenandoah av. Victor 4705. (c8)

PROFESSIONAL ATTORNEYS—COLLECTIONS

WHO OWES YOU?
Let us collect your accounts, quick and efficient service; no collection, no charge. ST. LOUIS COLLECTION & ADJ. CO. 1308 N. Grand. (c65)
LIFE insurance claims and lapsed policies collected on percentage. Ben W. Daiseli, 4252 Washington Bl. Lindell 5454. (c99)

BEAUTY PARLORS

BEAUTY SHOP EQUIPMENT — Art sanitilbo booths. Call Monday, River. 9770. (c99)
BEAUTY operators interested in permanent waving, call at the Lady Barber Shop, 5082 Union. (c83)

DANCING

GOOD NEWS
KENDALL CAPPS
Announces 50% reduction of all advertised class rates, making it possible for everyone to take stage dancing at a small cost. New classes forming daily.
Private lesson by appointment.
THE KENDALL CAPPS DANCE STUDIO OF THE STARS
Odeon Bldg. Phone JEfferson 2469.

Wipp's Dancing Studio.
Ballroom and tap taught privately; daily, evenings; children's class Saturday afternoon, 3816 Botanical. Phos. 2975. (c99)
ADAMS' PRIVATE DANCE STUDIO.
Learn ballroom dancing where you are taught how to lead, follow and dance with music. Plain and new collegiate dances taught daily, evenings, Sunday; any hour; strictly private; year-round; results positively guaranteed. Ladies and gentlemen teachers. Established 1878.
Delmar, Olive and Taylor cars, or Delmar, Washington bus direct.
4614 Delmar. DElmar 6059.
ATTENTION—Ballroom and tap dancing taught in private. Vanity Fair Studio, 5151 Delmar. FOrest 5106. (c99)
DANCING—Every Sunday night, Triple American Society, new Pythian Temple Ballroom, Grand and Delmar; Irish and Armenian, 2 orchestras; Irish music by Richard Lavin, J. Tierney, R. Barry; American music by St. Louis harmony 3 Kings. (c)
DANCING—The only exclusive tap dancing school; 6 complete dances, $10. Geo. Murray, Grand Central Theater Bldg. CEntral 9200. (c99)
WESTMINSTER HALL, 3806 Olive st.—Parties Sunday evening; social dance class Monday evening; classes in tap, toe, acrobatic, etc. Lindell 0900. (c8)

DETECTIVES

EX-OFFICER WM. E. LA CHASSE does shadowing and investigating. Office, 402 Shubert-Richie Bldg. 320 N. Grand. Telephone FRanklin 2868. (c8)
DETECTIVE SNYDER—Shadowing and investigating. 4633 Newberry. DE. 1394. (c56)
DETECTIVE KICK—Shadowing and investigating; bonded. EVergreen 8194. (c56)

DRESSMAKING—MILLINERY

BRUEGGEMAN—Ladies' tailored coats to order; remodeling. 5600 Delmar. GA. 7176 (c99)
DRESSMAKING—Children's dresses a specialty; also general sewing by the day. Call Kirkwood 2240. (c62)
DRESSMAKER—Ladies' silk relined coats, looked over and repaired, $12. Special, guaranteed. CEntral 2824.
DRESSMAKING—Lady wants dressmaking by day; first-class; references. COlfax 2865J.
DRESSMAKER—Expert; will cut, fit, make your dresses. FOrest 0476J.
DRESSES, suits, coats made and remodeled; first-class. Lin. 4446.
DRESSMAKING—Remodeling and alterations reasonable. GRand 0493. (c99)
FUR coats repaired, cleaned, relined; collars. 3937 Kossuth, COlfax 5442J. (c)
INFANTS' and children's clothes; coat sets; prices moderate. FOrest 6482W. (c)
PLAIN sewing, children's dresses; prices reasonable. Riverside 6547W. (c)

INSTRUCTION

BEAUTY CULTURE
AND
BARBERING
Are more in demand during times of depression. Men and women looking for employment must look their best. This is keeping our graduates busy and salaries pleasant work. Learn now and protect yourself for the future. Day or evening classes. Call, write or phone for free booklet. CEntral 3581.
MOLER SYSTEM, 810 N. Sixth (c14)

Learn Welding
MAIL AD FOR FREE BOOK
VISIT NIGHT AND DAY CLASSES
OR TELEPHONE FRANKLIN 4040
American School of Welding
"Largest, Best Equipped School of Its Kind"
3033 Locust Bl., St. Louis

BOOKKEEPING
A short course in bookkeeping preparatory to the studying of higher accounting will be started within the next few days.
City College of Law and Finance
Phone JEfferson 9126. 322 N. Grand.

EVENING CLASSES
In English and other high school subjects. Private tutoring during day or evening. Day school for grade and high school pupils; small groups.
DODSON SCHOOL OF PRIVATE TUTORING ESTABLISHED 1905
FOrest 5298. 5337 Cabanne. (c)

ACETYLENE WELDERS
The road to success is open to acetylene welders, with aviation on the threshold of a boom and pipe welders in demand. Our tuition the lowest, and instruction the best. LEONARD-YATES SCHOOL OF WELDING, 1320 Kentucky. GR. 5080W (c62)
ADULTS of neglected education call Mrs. Dodson. FOrest 5298. 5337 Cabanne. (c99)

WELDERS
ARE IN GREAT DEMAND!
Call FRanklin 4040 or visit our day and night classes for complete information.
AMERICAN SCHOOL OF WELDING, Inc.
3031-33 Locust Bl., St. Louis
"Largest and Best Equipped School of Its Kind."

ARTISTS NEEDED—Develop your liking for drawing along commercial lines; well-known organization offers unique opportunity. Room 6, 322 N. Grand.
GIRLS, learn beauty culture; special fall rates. 1219 N. Taylor. DElmar 3024. (c)
LA MAR BELLE STUDIOS—Hamilton Hotel, 936 Hamilton; teaches all types of stage concert dancing; expression, personal development, piano, stock theater training while learning. For information call CAbany 8250.
LEARN beauty culture to earn big money. Special rates now in effect. Mary T. Bender, Licensed School, 359 N. Boyle. (c99)
LEARN beauty culture. Write or phone, free catalogue. St. Louis Academy Beauty Culture, 804 Pine. CHestnut 8278. (c8)

MEN AND WOMEN.
Bookkeeping, accounting, CPA coaching and letter writing; some time training under supervision of nationally known firm of certified public accountants. P. O. Box 1010, St. Louis.
MEN — Become fireman, brakeman, colored train or sleeping car porters; experience unnecessary; $150-$250 months; good roads. Write Inter. Ry. Dept. 89, Indianapolis, Ind.
PARTY wants lessons about two nights a week in zinc etching and air brush retouching. Box R-405, Post-Dispatch.
PREPARE NOW—$30 and up. Call 5, Mattingly, Victor 5596. (c99)
WALL PAPER—No time prices; 4 rooms, bath, $32.50; guaranteed latest paper. Murkin Decorating Co., 5264 Delmar. Forest 6139.
REFINISHING ceilings ready for wall papering; material free. Mann, CAb. 5077.
ROOMS papered $5 and up, including paper; 1st-class work. Chas. Cullen, 1104 North Market. CEntral 9219. (c99)
ROOMS papered, $3; rooms painted, $2; work guaranteed. Call CEntral 7499. (99)
ROOM papered and cleaned, $4.50 up; work guaranteed. T. Stoddard. CH. 9637. (c99)
ROOMS papered, $6 up; cleaning, $1 up. Consolidated. PRospect 0996. (c99)
ROOMS papered, $4, $5, paper furnished; painting, plastering. Victor 3849M.
ROOMS papered, $5, including paper; work guaranteed. Call EVergreen 3486.
ROOMS papered, $3 and up; painting; floors refinished. Call STerling 1341.
ALL rooms cleaned, 75c; also paints washed and windows cleaned reasonable. GArfield 6010. (c8)
WORKINGMAN'S prices: 4 rooms, bath, $25; we hang your paper. 15c roll; painting, hour or contract. GRand 6220. (c8)
GUARANTEED papering, $4 room, including paper; excellent work. PRos. (c8)
ANY room papered, $5; do work myself; guaranteed. CEntral 4128.
ROOMS papered, $2.95 up; work guaranteed. JEfferson 2027, 3744 Page.
LOOK—Special, have 2000 rolls paper, hang cheap. FRanklin 8747. (c8)
SELECT your own paper, $5 room; excellent workmanship. EVergreen 4723. (c99)
WE DO the better kind of decorating; wall paper, painting; prices right, COl. 7562W

PATENTS

ADAM E. FISHER,
Registered patent attorney of 32 years' experience; prompt, careful and personal attention to all work. Write or call at 3612 Enright av., St. Louis, Mo. (c99)
INVENTORS, WHY PAY MORE?
H. M. PLASTEED, Registered Patent Attorney; 30 years' experience patents and trade marks. 4413 Page. DElmar 0938. (c99)

PATENTS

PATENTS—Time counts in applying for patents. Send sketch or model for instructions or write for free book, "How to Obtain a Patent" and "Record of Invention" form. No charge for information on how to proceed. Clarence A. O'Brien, registered patent attorney, 240-W Security Savings and Commercial Bank Bldg., Washington, D. C. (c99)
PATENTS, trade marks, copyrights, advice free. Frederick Larson, Paul Brown Bldg.
PATENTS — Watson E. Coleman, patent lawyer; booklet free. 724 9th st., Washington, D. C. (99)

PROFESSIONAL

APPOINTMENTS for VIT-O-NET BATHS, Exclusive clientele. CAbany 0584. (c8)
LADIES—Kruse System sulphur vapor baths. 322 N. Grand. FRanklin 9280. (2)

SUPERFLUOUS HAIR REMOVED
Hair-Moles-Warts
Permanently removed by the Multiple Electric Needle. No pain, no scars.
L. M. Feldman, Electro-Therapist.
Suite 205-6 Merchants Bldg.
Phone DElmar 2521. 4468 Delmar. (c99)

SUPERFLUOUS HAIR
Removed by 10-needle electrolysis quickly and permanently; 600 hairs per hour; positively no scars. 20 years' experience in St. Louis. DElmar 0180.
MISS AIDA L. MAYHAM.
ELECTROLOGIST

346 N. Euclid av. Corner Pershing. (c99)
SUPERFLUOUS HAIR REMOVED
BY MULTIPLE NEEDLE ELECTROLYSIS
EDITH CALLEN.
1827 Railway Ex. Bldg. CEntral 9256. Post-Dispatch. (c99)
SUPERFLUOUS HAIR REMOVED
Permanently by multiple electric needle. MARIE R. FANSLER, ELECTROLOGIST. 3501 Victor av. LaClede 4359. (c99)

THEATRICAL

GIRLS—Attractive, young, with knowledge of modern ballroom dancing; no former experience required; working hours will be in evenings only; commission. Call in person after 11 a. m. Sunday, 3892 Washington. (c)
GIRLS—Young, good looking; for stage, 3816 Botanical. (c)
SECOND TENOR Wld.—Able to play piano; also basso for local work. Box D-190, Post-Dispatch.

EMPLOYMENT WANTED
MEN, BOYS

ACCOUNTANT—Sit.; 15 years' office, accounting, collection and credit experience; 1 year General Motor accounting and auto collection. Box R-67, Post-Dispatch. (c)
AERONAUTIC STUDENT—Sit., will appreciate work that will finance flying course; or exchange. CAbany 6636.
ACCOUNTANT-OFFICE MANAGER—Sit.; 5 years' experience; desires to or out of city. Box R-268, Post-Dispatch.
ACCOUNTANT—Sit.; experienced; books audited and kept. Box A-203, P.-D.
ARTIST—Sit.; to do art work in my spare time; reasonable. Box R-91, Post-Dispatch.
AUTO MECHANIC—Sit.; 8 years' experience autos and trucks; day or night service; city reference. Call DElmar 3410W, ask for Harry.
AUTO MECHANIC'S HELPER—Sit. Riverside 7698R. (2)
BAKER—Sit.; first hand on pastry, cakes, etc.; good decorator; 12 years' experience. LaClede 1700.
BAKER—Sit.; all-round, for helping out or steady. Victor 2024.
BAKER—Sit.; young man, steady or help out. GRand 2036J.
BANJO PLAYER—Sit.; double tenor, guitar; wants work and practice. DElmar 2106.
BOOKKEEPER—Sit.; payroll and cost clerk; manufacturing experience; automobile parts and accessory experience. 5021A Tholozan.
BOOKKEEPER-ACCOUNTANT—Sit.; afternoon, evening; monthly; special work; reasonable. PRospect 0430.
BOOKKEEPER—Sit. wants books to work evenings. Box R-259, Post-Dis. (62)
BOY—Sit., capable and willing, high school student; 15 years, wishes work on Saturday. CAbany 5845.
BOY—Sit., colored, as porter or assistant janitor. NEwstead 1096.
BOY—Sit., 16; wants work. Call COlfax 1321J.
BRICKLAYER—Sit.; new or repairs; anything. FRanklin 6044.
BUTLER—Sit.; German, 20 years old; experienced; A1 references. Box R-353, Post-Dispatch.
CARPENTER—Sit.; 10 years' experience; new, repair, with family, needs work; day or job work; guaranteed; from owner. Victor 1563W.
CARPENTER—Sit.; general alterations; store fittings; exchange automobile. STerling 2248.
CARPENTER—Sit., any repairing; glaser and window ropes; reasonable. 3117 S. 23d st.
CARPENTER—Sit.; concreter and painter; colored; willing to work reasonable. Dan Rucker, 4414 Enright. DElmar 2286J.
CARPENTER—Sit., repairing; must work; weatherstripping; any price. Riverside 6815M.
CARPENTER—Sit.; repairing of all kinds, weather stripping, caulking; reasonable. PRospect 7018.
CARPENTER—Sit.; wants work of any kind. COlfax 6776R. (1)
CARPENTER—Sit.; bricklayer; repairing, 60c hour. Calvin, GRand 0941.
CARPENTER—Sit.; new, repair; 60c hour, or contract. Victor 1611.
CARPENTER—Sit.; all kinds of roof and general repairing. Parkview 4070J.
CARPENTER—Sit.; builder; work by day or job; reasonable. JEfferson 7451. (80)
CARPENTER—Wishes maintenance work; in factory or hotel. Hiland 8296.
CHAUFFEUR—Sit.; housework, experienced; Filipino; desires position private family; references. Box R-305, Post-Dis. (2)
CHAUFFEUR—Sit., colored; butler, houseman; experienced; references. JEfferson 7505.
CHAUFFEUR—Sit.; young man, 21; competent and reliable; also will consider anything else. NEwstead 0479.
CHAUFFEUR—Sit.; butler, janitor, colored; reliable; city reference. LIndell 8415. Horace.
CHAUFFEUR—Sit.; or houseman; local or traveling. JEfferson 4772. Robert Carlson, 3118A Clifton pl.
CHAUFFEUR—Sit., 6 years private, overseas service; honest, careful. 3241 Hartford.
CHAUFFEUR—Sit.; married, 24; can drive any make car; or other work. Box R-390, Post-Dispatch.
CHAUFFEUR—Sit.; English; other work if required. Box R-195, Post-Dis.
CHAUFFEUR—Sit.; private; best references. WAbash 305M.
CHAUFFEUR—Sit.; colored, drive any make car; truck; janitor. JEff. 0376.
CHAUFFEUR—Sit.; colored, private, work of any kind; experienced. DElmar 2422.
CHAUFFEUR—Sit.; white; steady or extra. Lindell 5431. Caravello.
CHAUFFEUR—Sit.; colored; experienced. Call Hiland 4421.
CHAUFFEUR—Sit.; private; 6 years' experience. LIndell 0895. F. Kuehn.
CHAUFFEUR—Sit.; colored; experienced; reference. JEfferson 9074.
CHAUFFEUR—Sit., 4 years' city experience; A1 reference. JEfferson 7529.
CHAUFFEUR—Sit.; private or truck; handy with tools; single. NEwstead 2017.
CHAUFFEUR—Sit.; single, experienced; good habits, education. Box A-3006, P.-D.
CHAUFFEUR—Sit.; age 32; knows city 10 years' experience. HUdson 1953W.
CHAUFFEUR—Sit.; butler; experienced; handy about home; references. LA. 6409W
CHAUFFEUR—Sit.; German; 30 years. LaClede 6231.
CHEF—Sit.; colored; first-class; best city references. Lindell 1343J.
COOK—Sit.; French; experienced; neat, economical; country hotel, club, restaurant; references; ability, character. Michelotte. FOrest 3334.
COUPLE—Sit.; colored; man registered chauffeur and janitor; experienced; woman housekeeping and laundry. GArfield 9477.
COUPLE—Sit.; reliable; take charge home; good cook, neat housekeeper; husband inside, outside, waiting table; best city references. Mr. Beaumont, 9249 Vernon.
COUPLE—Sit.; white; competent, reliable, good cook; man inside or outside; city or country; best of references. Phone FOrest 1435.
COUPLE—Sits.; chauffeur, yardman; good cook; stay on place; reference. DElmar 1360W.
COUPLE—

350 MEN, WOMEN, BOYS and GIRLS are seeking employment—PUT THEM TO WORK.

SITUATIONS—WOMEN, GIRLS

STENOGRAPHER—Sit.; age 19, high school graduate, beginner. PArk. 5532W.

STENOGRAPHER—Sit.; experienced and fast stenographer. Lindell 2578.

STENOGRAPHER-SECRETARY—Sit., ex. Call Sunday. Mulberry 7909.

—would care for children by day; Grand 5323M.

—governess; college graduate, teacher, grade or high school PARview 1865R.

—experienced; will accept work. FOrest 0932W.

—ironing or cleaning by day; references; wash with machine. Mulberry 3788M.

—of unassumed character, who desires home of mature or reverse finds it necessary to enter business world; must be willing to travel and live in small town; references and fire to travel and over 25. permanent position, requiring good ability and sincerity; position paying $25 a week to one who qualifies. 1272 Arcade Bldg. (c3)

—experienced business, woman wishes work to do at home; stenographic or bookkeeping; will call for and deliver; reasonable charge. Box M-50 Post-Dispatch.

—capable, splendid personality, position assist in care and training of children or companion; either all day or evening; references. Box R-2, Post-Dispatch.

—German; strong; going out with housework; any kind of work by day. Call 5435 Bates. Mrs.

—young; good cook; neat, references; motherless small salary. Phone River-side 1 Wilmington av.

—26, with special training, fine experience, 1927 Lincoln, Jefferson 6506.

—Sit.; good cook; experience; reference. 3907 Lincoln, Jefferson 6506.

—Sit.; for working couple or motherless home; good cook. New-stead 0479.

—Sit.; rooming house, small hotel; reliable; references. Newstead 0479.

—Sit., in motherless home, city or country. 4430 McLeod av.

—Sit.; reliable, at once, will leave city. 344 N. Spring.

—Sit.; refined; good cook; references. COlfax 8858J.

—Sit.; middle aged; more for home than wages. Box D-131, P.-D.

—Sit.; middle-aged; reference. Box M-47, Post-Dispatch.

—Sit.; respectable middle-aged woman; capable. PArkview 2335W.

—Sit., in motherless home. 2816A Indiana.

—Sit., in motherless home. Call PRospect 7006. (2)

—Sit.; small family adults or gentleman. Box R-86, Post-Dispatch.

—Sit., in motherless home. 2702A Hickory.

—Sit.; Middle-aged lady. Box R-363, P.-D.

—Sit.; upstairs; German; experienced; A1 reference. Box R-399, Post-Dispatch.

—Sit.; desires to take care of home of elderly couple, lady or invalid; willing to leave city. Has best of references. Box R-187, Post-Dispatch.

—Sit.; refined, educated young; desires position as nurse or upstairs work; services; references. Kirkwood 603.

—Sit., in home of invalid or elderly people; physician's references; reasonable salary. Forest 0338R.

—Sit.; help housemaking couple days a week or any time in rush. MUlberry 2642.

—Sit.; elderly housekeeper, small family; motherless home. A. Haley, 1133 Franklin av.

—Sit.; housework, any kind. Miss Himerich, 2207 S. 7th or PEnnsylvania 101.

—Sit.; will care for children afternoons or evenings. FOrest 5349.

—Sit.; buddies to bring home; references. Viola Cohen, 3426 Laclede.

—Sit.; German; washing and cleaning. 3948 Bell. RIverside 0945.

—Sit.; neat; experienced, or cleaning by the day; best of references. CAbany 0376.

—Sit.; white, first-class, to bring clothes home; reasonable. Phone ATwater 6031.

—Sit.; white, cleaning or laundry work. Tuesday, Friday. COlfax 8578W.

—Sit.; colored; very good on work by day; good references. ATwater 1117.

—Sit.; laundry called for and delivered; or go out by day; reasonable. RIverside 0376.

—Sit.; or cleaning; colored; by day; references. Eloise, JEfferson 5227.

—Sit.; colored; cleaning, half, whole days; references. Lindell 5320R.

—Sit.; colored; first-class; references; exchange. Box M-39, Post-Dispatch.

—Sit.; white, middle-aged, where no other lady in charge. 4008 Cote Brilliante av.

—Sit.; child school age; as managing or working housekeeper. Box R-100, Post-Dispatch.

—Sit.; good cook; experience; reference. 3907 Lincoln, Jefferson 6506.

—Sit.; for working couple or motherless home; good cook. Newstead 0479.

—Sit.; refined; good cook; references. COlfax 8858J.

—Sit.; middle aged; more for home than wages. Box D-131, P.-D.

—Sit.; middle-aged; reference. Box M-47, Post-Dispatch.

—Sit.; respectable middle-aged woman; capable. PArkview 2335W.

—Sit., in motherless home. 2816A Indiana.

—Sit., in motherless home. Call PRospect 7006. (2)

—Sit.; small family adults or gentleman. Box R-86, Post-Dispatch.

—Sit.; housework, upstairs Victor 4485R; 2255 Arsenal.

—Sit.; elderly housekeeper, small family; motherless home. A. Haley, 1133 Franklin av.

—Sit.; housework, any kind. Miss Himerich, 2207 S. 7th or PEnnsylvania 101.

—Sit.; will care for children afternoons or evenings. FOrest 5349.

—Sit.; buddies to bring home; references. Viola Cohen, 3426 Laclede.

—Sit.; German; washing and cleaning. 3948 Bell. RIverside 0945.

—Sit.; neat; experienced, or cleaning by the day; best of references. CAbany 0376.

—Sit.; white, first-class, to bring clothes home; reasonable. Phone ATwater 6031.

—Sit.; white, cleaning or laundry work. Tuesday, Friday. COlfax 8578W.

—Sit.; colored; very good on work by day; good references. ATwater 1117.

—Sit.; laundry called for and delivered; or go out by day; reasonable. RIverside 0376.

—Sit.; or cleaning; colored; by day; references. Eloise, JEfferson 5227.

—Sit.; cleaning, half, whole days; references. Lindell 5320R.

—Sit.; colored; first-class; reliable; references

400 MEN AND BOYS WANTED—Is the position you seek advertised in these columns today?

SALESWOMEN WANTED

EARN TWO DAYS' PAY IN ONE

November is the best month to handle America's leading line of Xmas greeting cards; liberal cash commission daily; generous monthly bonuses; two unusual XMAS BOX CARD ASSORTMENTS. Sample book and wonderful prospect plan FREE. Call or write. THE PROCESS CORP., 580 Arcade Bldg. MAin 2850.

SALESWOMEN—SIX

Culver system of corsetry has six permanent positions open, calling on customers with a new fall mystery garment. If you are willing to start at moderate earnings while being taught, we can place you at $21.50 weekly if you qualify. Apply MR. MAYER, 321 Arcade Bldg.

CHANCE OF LIFETIME.

Reliable woman to establish local business in full or spare time. We finance you. Experience unnecessary. MANAGER, McNESS CO., Freeport, Ill.

SALESLADY—Leading South Side ready-to-wear shop wants capable woman who has had experience outside of the large department store; prefer party with some personal following. Address in confidence stating experience and reference. Personal interview if satisfactory. Box M-706, P.-D.

SALESLADY—$10 daily selling famous Hoover uniforms, washable apparel to professional and trades people; dignified work; full or part time; experience unnecessary; free outfit. Dept. R 24, Hoover Mfg. Co., 30 W. 33d st., N. Y. City.

SALESLADIES—Make $35 and more weekly in spare time placing small push cards in homes; sell nothing; carry no samples. Not ashamed to offer; ever heard of; act now. Manufacturers Distributing, Dept. 2749 Grand River, Detroit, Mich.

SALESLADY—Alert woman with initiative, preferably college trained; experience in educational, club, church or social service activities valuable. Write fully. Give phone. Address Box J 47, Post-Dispatch.

SALESLADIES—Crew workers, demonstrators; our perfumes, soaps, toilet articles, household products pay big profits. Rio Co., 1332 Franklin, St. Louis, Mo. (c62)

SALESLADIES—To sell "Ruco Hair Rinse" to beauty shops; 100 per cent profit. Address H. Ruan & Co., 4512 Camden av., Omaha, Neb.

SALESLADIES—For ready-to-wear; only those experienced and with following will be considered. Box T-23, Post-Dis.

SALESLADY—House-to-house canvassing; salary and commission. Call 5213 Gravois, p. m.

SALESLADIES—For special advertising campaign; about 60 days work; pay daily. 504 S. 4th.

SALESLADIES—6, age 22-45; experience unnecessary; permanent position; salary and commission. 439 Frisco Bldg. (c4)

SALESLADIES—New plan of selling food products; steady work. Call before 10 a. m. Monday. 114 S. Third. (c)

SALESLADIES—Experienced, to sell Opal deodorant, liberal commission. Call Sunday, 4525 Ruskin av. (c)

SALESWOMEN — Wonderful new invention presses suits in one minute by electricity; lasts years; saves clothes and pressing bills; sells for only $2; quick profit; you can easily sell 8 out of every 10 people. Jay B. Close, 3 S. Meramec, Clayton, Mo.

SALESWOMEN—Salary and bonus, wonderful new invention; presses suits, puts pleats in dresses in one minute by electricity; used in every home and lasts years; save pressing bills; sells for only $2. J. Tice, 3 S. Meramec, Clayton, Mo.

SALESWOMEN—Girls, women to sell money-making product; very good proposition. See us at once. Room 324, 1509 S. Grand.

SALESWOMEN—To sell new patented powder puff; nothing like it; sells on sight. International Sales, 1450 East 69th st., Chicago.

SALESWOMEN—To sell high-grade line of Xmas cards; good commission; by a St. Louis house. Friesmeyer & Co., 408 N. 4th st. Chestnut 8602.

SALESWOMEN—20; new product; everybody buys; big profits. Call 5210 Page, second floor east, 10 to 12 a. m.

SALESWOMEN—10; for fast selling specialty used in every home; big profits. Call 5085 Cates, 8 to 10 a. m. week days.

SALESWOMEN—25; something new; sells on sight; big profits. Call 10-12, 4619 N. 2d, 4th floor.

SALESWOMEN—25; apply between 8:30 a. m. and 5:30 p. m. Monday. 206 Granite Bldg.

FIVE lady representatives; $35-$50 steady weekly income selling nationally known beauty products; travel or work home commission delivering; you sell only; most attractive proposition ever offered; permanent; all women your customers; experience unnecessary. Write Velvetina Co., Dept. A, Omaha, Neb.

LADIES—Are you interested in a permanent position, good commission? Pleasant and attractive line. Call Monday 8 a. m. to 9 p. m. 6255 Delmar, 1st floor east. Miss Mae. Don't phone.

WOMEN—We are still in need of several women for house-to-house work, featuring our service department; $60 a month guarantee; car allowance; train you. Apply Room 414, 102 N. Broadway. (c2)

SOLICITOR—To solicit local advertising on commission for weekly paper; circulation principally women; state experience. Box M-104, Post-Dispatch.

SELL box of 21 Christmas cards for $1; you make 50 per cent profit. Fitzgerald Card Co., 7813 Forsythe bl. Wydown 0258. (c69)

ROOMS AND BOARD

ROOMS WITH BOARD—CITY

BOARD—Wanted, child to board, under 2 years. 4021 Arco. (c)

BOARD—Children to board; school age; ideal surroundings. CEntral 6809. (c8)

CHILDREN Wtd.—To board; private home near schools. GRand 6551J. (c69)

CHILDREN TO BOARD—Good, private home. JEfferson 8417. (c)

CHILDREN TO BOARD—Near school; mother's care; private. PRos. 4462.

CHILDREN Wtd.—To board, substantial food; mother's care; reliable home near school. Riverside 7320W. (c99)

CHILDREN TO BOARD—Good home and care. 815 month. Mulberry 4620. (c83)

CHILDREN TO BOARD—Wtd., girls only; near school. FOrest 5675J. (c99)

CHILDREN Wtd.—Small; to board; mother's care; large yard. Hiland 6114. (c69)

ROOM—Board optional; couple employed preferred; nice home; private, bus, car, service; car laundry, phone; very reasonable. Hiland 1438. (c)

ROOM AND BOARD—Will board mother and child; reasonable. FOrest 6241M. (c)

ROOM AND BOARD—Children to board; mother's care; reasonable. Mulberry 0780

WILL board children; mother's care. PRospect 2027 (c99)

GIRL—Refined business, wanting a real home, call Hiland 2596. (c)

North

ANTELOPE, 321 (8000 north)—Room and board; $7 per week.

DODIER, 2928—Room and board for gentleman; private family. (c)

GARFIELD, 3637A—Room; board if wanted; furnace heat; reasonable.

GRAND, 1811 N.—2 working girls, $6.

GREER, 3853A—Room, board, one or two gentlemen; private. COlfax 6467W. (c67)

HARPER, 3716—Room, board, 2 men; twin beds. Grand car.

LABADIE, 4438—Room and board, gentleman; home privileges; conveniences. (c)

LEE, 3629—Room, board, for 1 or 2; private home. COlfax 5480R. (c92)

PALM, 2800A—Room, board, 1 gentleman; private home; every convenience. (c)

PALM, 3922A—Newly furnished, hot-water heat; board; private family. (c99)

ROOM AND BOARD—Private family; lady employed; home meals; very convenient. COlfax 2472W. (c69)

ROOM, BOARD—In private home; for 1 or 2 girls employed. LIndell 6886W

ST. LOUIS, 4067A—Room and board, $6; twin beds; excellent meals; Cass and Sarah cars at door; home privileges.

SULLIVAN, 3804A—Room and board; single or double; near Grand; all conveniences; home privileges. (c62)

TAYLOR, 3723 N.—Room board; employed; private home; reasonable. COlfax 8182R. (c99)

Northwest

ABNER PL., 3319—Divide 5 rooms with couple; water, heat; $5.50.

KOKIE, 4046—Room and board; couple employed; nearly furnished in new bungalow; with garage; reasonable. CO. 0759W

TERRY, 5327A—Large front room, board optional; reasonable.

THEODOSIA, 5310A—Room and board; 2 gentlemen; private family. (c)

UNION, 2831A—Room for 2; hot-water heat; private. MUlberry 7385. (c8)

South

ALBERTA, 3651—Furnished room; board; 2 gentlemen; couple employed; conveniences.

ANN, 2740—Large front room with kitchen privileges. (c69)

ANN, 2329A—Attractive room, with or without board; $7; private family. (c)

ANN, 2740—Large front room with kitchen privileges.

BOTANICAL, 3625A—Large front; twin beds; home cooking. PRospect 3866. (c)

CALIFORNIA, 3357—Room and board for gentlemen; garage. LAclede 3385. (c2)

CHAMBERLAIN, 3917 — Nicely furnished; board; separate beds; continuous hot water heat; excellent food; reasonable. (c)

CASTLEMAN, 3925 — Large south room; board for 1 or 2; convenient. (c58x)

CLEVELAND, 4011—Nicely furnished front room with board; reasonable. (c)

CONNECTICUT, 3920—For one or two; twin beds; all conveniences, with board; garage optional; private. (c99)

CRITTENDEN, 3448—Pleasant room, lovely location; good meals; cars, bus.

DEWEY, 5611—Furnished; modern; private home; southern exposure; board. (c80)

FLAD, 4053—Neatly furnished; in private home; Park, Compton car. (c99)

FLAD, 4240A—warm, south, $3.75, or board; private. GRand 4203R.

FLAD, 4152A—Large, bright, front room, near bath; meals optional; private.

FLAD, 3646A—Warm, comfortable sleeping room; home cooking; reasonable. (c8)

FLAD, 4038A—Room, board; single and double; reasonable. GRand 4962W.

GANNETT, 1440—Attractively furnished room for 1 or 2 ladies or couple employed; board. Riverside 7049J. (c7)

GILES, 3433A—Large, bright, heated front; board; private; reasonable; cars, bus.

GRACE, 4214—Room, board, 1 or 2; private family; conveniences. RIver, 2122J.

GRAND, 3636 S.—Large front room for $2; first class; hot-water heat. LAclede 8607. (c)

GRAVOIS, 4315—Room and board; private home; gentlemen preferred.

HARTFORD, 3833—Nice south room, with board; 1 or 2 gentlemen; good meals. LAclede 5017.

HUMPHREY, 3606—Room, board; homelike; garage; convenient. PRospect 0958.

JEFFERSON, 3322 S.—Room and board; German cooking; all conveniences; small family. (c)

MAGNOLIA, 3410—Home privilege; excellent meals; congenial; reasonable. LAclede 3694.

MAGNOLIA, 3448A—Room, board, for 1; excellent meals; home privileges.

MARION, 321—Second floor; room and board; $6.50 week.

MISSISSIPPI, 1302A—Gentlemen boarders, $7 week. Phone Victor 1922R.

OHIO, 3-52—Attractive single rooms; German cooking; gentleman; homelike. (c62)

OHIO, 3232—Single, with or without board; gentlemen; homelike. (c82)

OREGON, 2000—Comfortable room for 1 or 2; private arult family; home cooking; reasonable. (c80)

OREGON, 2018—Room and board; $7.50 week. (c8)

PARK, 3503A—Single or double room, board; young man. GRand 1248M. (c99)

PESTALOZZI, 3459A—Large room, board; private family; 1 or 2 gentlemen. (c92)

RUSSELL, 30xx—Single or double; homelike; good home cooking. GRand 3711. (c99)

RUSSELL, 3853A—Lovely front room, board; all conveniences. GRand 8771W

SHENANDOAH, 2828—Comfortable rooms, board; German cooking, private home, reasonable.

SHENANDOAH, 3810—Nice room, twin beds; home cooking; also single, $8. (c99)

SHENANDOAH, 3538—Warm; congenial; cars convenient; $8; homelike. LAclede 2498.

SHENANDOAH, 3833A—Nicely furnished rooms; every modern convenience. (c99)

SHENANDOAH, 3924A—Room with board, home privileges; steam heat; $7. (c99)

SIDNEY, 3321—Room and breakfast for 2 gentlemen; no other roomers. (c)

TEXAS, 2868A—Room and board for nice, congenial working girl, with home privileges; reasonable; furnished. (c)

VICTOR, 3504—Employed; private family. LAclede 1266.

VIRGINIA, 4229—Room; gentleman; excellent meals; $7.50; private family.

WHITTEMORE, 2347—Clean rooms, substantial meals; strictly respectable home. (c)

Southwest

KINGSHIGHWAY, 5427 S.—Attractive, large, bright room, girls, gentlemen, or couple; private family; reasonable. Riverside 3269. (c)

MILLER, 5742—Room and board for 2 gentlemen; garage; southwest. HUdson 2570M; call after 1 p. m. (c62)

ROOM—Well furnished; modern; for one or two; private family; good meals; garage. HUdson 0853W. (c)

West

BLENDON, 1039—Room and board; private family; reasonable. Hiland 0534.

BOARD AND ROOM—Clean, well-furnished, $8; residence section west; refined home; single and double room; reference. FOrest 2727.

CABANNE, 5043—Large front room, southern exposure; twin beds; suitable for 2 gentlemen; morning and evening meals you'll like; modern. (c98)

CABANNE, 5029—Board, 1 or 2 ladies; also single room; Hodiamont car. (c8)

CABANNE, 5214—Warm room for 2 people; excellent meals; congenial. (c62)

CABANNE, 5145—Single room, $7; good meals; hot-water heat.

CABANNE, 5227—South room, twin beds, home privileges; running hot water. (c69)

CABANNE, 5901—Nicely furnished room, board; all conveniences; private home.

CATES, 5151—Reasonable; twin beds; no other roomers, board optional. FOrest 6929J.

CATES, 5030—Cozy, warm room with board; private home; reasonable. (c7)

CATES, 5039—Room and board, $7 week; cars, bus. (c)

CHAMBERLAIN, 5617—Connecting rooms, board; private family; garage. PA. 0414. (c98)

CLARA AND DELMAR—Gentlemen; twin beds; excellent meals; reasonable. Phone CAbany 3790R. (c80)

CLEMENS, 5933—Front room, southern exposure; car; laundry, phone; very reasonable. Hiland 1438. (c)

CLEMENS, 5591—Front room for lady employed. FOrest 2207W.

CLEMENS, 5570—South room; board optional; reasonable. (c99)

DELMAR, 5478 (Third floor)—Room and board in attractive apartment; gentlemen or couple; two baths.

DELMAR, 59xx—Share apartments, two baths, 1 or 2; best food. CAbany 1419J. (c62)

DELMAR, 4303—Warm, nicely furnished rooms and board, $5 week.

DELMAR, 5577—Second east; room for 2; southern cooking. CAbany 7087R. (c)

ENRIGHT, 3245—Room and board; also housekeeping; newly decorated; conveniences.

ENRIGHT, 5807 — Attractive home, running water; excellent food; reasonable. (c62)

ENRIGHT, 5338 (Apt. C)—Rooms; good meals, reasonable; modern conveniences. (c99)

ENRIGHT, 5892A—Lovely location; steam heat; meals optional. CAbany 3905W. (c2)

FORSYTHE, 7532—Room and board for 2; home privileges; good meals. (c8)

HAMILTON, 1224—Attractive room for single or double; private home.

JULIAN, 3882—Well furnished first and second floor suites; families or single; running water; excellent meals; garages.

KINGSHIGHWAY, 1084 S.—Room and board for 2; excellent meals; private family.

LINDELL, 4206—Twin or double beds; steam heat; carefully planned meals; reasonable.

LINDELL, 4343—Second east, southern exposed front room; board optional.

McPHERSON, 4516—Comfortable accommodations for 4 or 5; excellent; best surroundings; clean congenial home; every convenience. (c8)

McPHERSON, 4338—Large, twin beds; also small; excellent meals; reasonable. (c8)

McPHERSON, 4936 — Attractive single, double; excellent home cooking; reasonable (c8)

McPHERSON, 4300—Large front room, twin beds; board reasonable.

McPHERSON, 5140A—Room for 2; excellent meals; private home. St. Mark's Parish.

PAGE, 5022—Neatly furnished front room for 1 or 2; board, homelike.

PAGE, 5414—Room and board for 2, $7 week; good, home, hot-water heat.

PAGE, 5402—Board, room, meals, family style; continuous hot water; $6. (c98)

PAGE, 5886—Housekeeping, sleeping; furnished or unfurnished; rooms and board.

PAGE, 4926—Room with young couple, or 2; private home; board optional. (c)

RAYMOND, 5024—Nicely furnished, warm room; home conveniences, $7. FOrest 4913.

RAYMOND, 5223—Cheerful front room for 1 or 2; heat, running hot water; good home cooking, $7.50; Hodiamont car.(c)

RAYMOND, 5105—Nicely furnished couple, lady employed, meals, private home. (c82)

ROOM AND BOARD—For 2, handy furnished residence, twin beds; excellent meals. University car, 5126 Waterman.

ROOMS WITH BOARD—West

RAYMOND, 5024—Twin beds, ladies; board; $7 each. FOrest 4043. (c98)

RAYMOND, 5100—Pleasant south, for 1 or 2; good board; private. (c)

WASHINGTON 4555—Comfortable sleeping; private residence; excellent food; $12.50. (c)

WASHINGTON, 5059—Single or double; excellent home; excellent meals; reasonable.

WASHINGTON, 5226—Room and board; conveniences; homelike surroundings.

ROOM—Lovely, for 2; splendid meals; refined home. PArkview 2774. (53x)

VERNON, 5476 — Front room; showers; good heat; meals. FOrest 7793J. (c62)

VERNON, 5160—Steam-heated front room for 2; best of meals. (c)

WASHINGTON, 4566—Rooms, housekeeping; sleeping; meals; free phone; steam heat. (c)

WASHINGTON, 5109—Large room; business people; excellent board. FOrest 3645. (c8)

WASHINGTON, 4753A—Rooms, furnished and unfurnished; excellent cooking; meals optional.

WASHINGTON, 5142—Attractive front room; excellent meals; reasonable. FOrest 4963. (c)

WASHINGTON, 5121—Second floor room; twin beds, excellent meals; congenial. (c98)

WASHINGTON, 5109—Large room; business people; excellent board. FOrest 3645. (c8)

WASHINGTON, 5115—Large front; meals; 2 baths; warm and cheerful; reasonable. (c8)

WASHINGTON, 5142—Attractive home; excellent food; guests invited. (c)

WASHINGTON, 5142—Large front room for two or couple; excellent table.

WASHINGTON, 5227 — Newly furnished, first floor front; board; homelike. (c)

WASHINGTON, 5134—Nicely furnished room; home cooking; reasonable. (c60)

WASHINGTON, 5112—Newly furnished front, twin beds; excellent board.

WATERMAN, 5266A—Large and small rooms; excellent board; $8; University car. (53x)

WATERMAN, 5057A— attractive newly furnished single room; unexcelled meals.

WATERMAN, 5271—Front room for 1 or 2; morning and evening meals; $7.50 each; steam heat; University car. (c7)

WATERMAN, 5204—Gentleman, share room, twin beds; private home. (c7)

WATERMAN, *5264A—Cheerful front; board; steam heat; private; $8. (c7)

WATERMAN, 5figx—gentleman; private bath; board optional. CAbany 7151. (c80)

WATERMAN, 5128—Attractive room for 2; twin beds; excellent meals; University car.

WELLS, 5133A—Working girl or lady, with private family. (c)

WESTMINSTER, 4549—Beautiful home, newly decorated; running water in each room; plenty heat; meals unexcelled; $8, $9, $10 week.

WEST, 6000—Two refined business people, private; privileges. PArk, 4406J.

WEST PINE, 4362—Rooms with meals; 3 baths, 1 private. JEfferson 0780.

WHITTIER, 505—Table board, $4.50; room, $2.50; twin beds; modern. (c99)

ROOMS FOR RENT—CITY

ROOMS—Sleeping or light housekeeping, in exchange for decorating and painting. Box D-224, Post-Dispatch. (c)

ROOMS—2 furnished modern housekeeping rooms; private bath; adults. FOrest 2916J. (c)

ROOMS—Sleeping, furnished or unfurnished; reasonable; private home. FOrest 3504. (c)

ROOMS—4, furnished, steam heat, private bath, large yard, washing machine; $15 or would divide. GRand 5323M.

YOUNG MEN away from home; reasonable rates. Downtown Y. M. C. A., Chest. 1350.

Central

CASS, 2818—Furnished room, furnace heat, hot and cold water, telephone.

CHOUTEAU, 4110—Room, with housekeeping, $3.50 week; electric, gas, bath, sink, neatly furnished, children welcome. (c62)

CHOUTEAU, 3501—2 furnished housekeeping rooms; reasonable. (c7)

EASTON, 3007—2 connecting furnished rooms; front and other rooms. (62)

FRANKLIN, 815—Newly decorated, clean, comfortable, homelike; capable; special low rates; hot and cold water all rooms; inspection invited. La Morrisy Hotel.

LOCUST, 2804—Clean; excellent heat; very reasonable. Garage.

MORGAN, 800—1, 2, 3, 4 or 5 rooms; gas, water; cheapest rent downtown.

NINTH, 1439 N.—3-room furnished flat; children welcome; $4 week. (62)

North

ANDERSON, 4421—1-room cottage to rent as furnished room.

ASHLAND, 4233 (corner Harris)—Private home for 2; reduced. COlfax 2701M.

ATHLONE, 4251 (O'Fallon Park district)—For 1 or 2; board optional. CO. 8476J. (c99)

BARRETT, 2912—Sleeping, gentlemen preferred; good heat; $3, $5. COlfax 8576W.

BARRETT, 3232—Light housekeeping rooms, with kitchenette; all conveniences.

CLARENCE, 4215—Sleeping room for 1 or 2; private residence; references. COlfax 2616R.

CORA, 1922—2 unfurnished; large closets, sink, heat, light; reasonable.

COTTAGE, 4029—Connecting housekeeping; bath, range, heat, lights. $25.00.

DODIER, 1430A—2 front, connecting bath; decorated; $3; furnished, $5. Apply 1915 Hebert, Tyler 2197J. (c71)

DODIER, 3518—Front, In residence, continuous hot water. NEwstead 1260. (c65)

DODIER, 2221—Light housekeeping rooms; steam heat; 2 car lines.

EAST GRAND, 1521—Neatly furnished front room; all conveniences; garage.(c)

EAST Warne, 2141—Light housekeeping room, sink; private; reasonable. (c)

ELMBANK 4460—2 neat front, modern, housekeeping; adults; garage optional.

FARRAR, 1414—2 rooms, nicely furnished, $3. (c)

FIFTEENTH, 1530 N.—Large front housekeeping; also sleeping; clean; cheap.

FOURTEENTH, 1234 N.—Sleeping rooms, $2 per week and up. (c)

GARFIELD, 3627—Light housekeeping room with water; reasonable. (c)

GARRISON, 2500 N.—Front room, board optional; home. JEff. 2686. (c)

GRAND, 2829 N.—Nicely furnished rooms, housekeeping or sleeping. GRand 0971. (c71)

GRAND, 1700 N.—Single, sleeping, also housekeeping; reasonable. NEw. 0191. (c8)

GREER, 3216A—3d floor, comfortable sleeping room; private. COlfax 8186W. (c83)

GREER, 3864—Twin beds, adjoining bath, everything individual, board optional.

GREER, 3500 — Large furnished room, ladies or couple, employed.

GREER, 4451—Housekeeping rooms, heat, $2.50.

JEFFERSON, 3521 N.—Four rooms and bath, neatly furnished; $7.50. (c99)

KENNERLY, 3957—Room furnished, heat, water, phone; reasonable.

KENNERLY, 3911—3 connecting housekeeping rooms; sink, heat; $21. (1)

LABADIE, 4050—Furnished room, modern; private home; every convenience.

LAMBDIN, 3013—Housekeeping rooms with coal; $2 week.

LEA PL., 4123—Front room in cottage; kitchen privileges; women employed.

MAIDEN LANE, 1947—3 rooms, toilet, bath; private; couple preferred.

MADISON, 1200—Housekeeping rooms, single or connecting; $3.50 up.

MADISON, 2939—3 nicely furnished rooms and bath; steam heat.

MAFFITT, 4230A—2 sleeping rooms for gentlemen. COlfax 0258W. (c83)

NEW ASHLAND, 3023—2 clean housekeeping bath, heat, sink; $7. (c)

NEWSTEAD, 2900 N.—Furnished sleeping, light housekeeping room, $4.50.

NORTHLAND, 5323—Clean housekeeping room, refined lady, employed; near Union

PALM, 3508 (2d floor)—Quiet front sleeping room; hot water. (c)

PALM, 3603—2 connecting housekeeping, newly furnished; private. (c91)

PENROSE, 3832—Two large housekeeping rooms, first floor, near Fairgrounds Park, Bus D-210, Post-Dispatch.

PENROSE, 1507—Connecting and single rooms for housekeeping; first floor.

RED BUD, 4534—First or second floor; modern; near O'Fallon Park. (c99)

ROOM—And board in private family. Colfax 5792W. (c)

ROOMS—Unfurnished, 1 or 2, heat, light, bath, entrance; Box D-210, Post-Dispatch.

ROOMS—2, and attic; $4. Box A-304, Post-Dispatch.

ST. LOUIS, 4066A—Large front room, twin beds; private; board optional; 2 carlines. COlfax 6608W (c99)

ST. LOUIS, 3804A—Large front; 1 or 2 gentlemen; $9.50 and $8; twin beds. (c85)

ST. LOUIS, 2305—Front room; corner house; hot-water heat, phone. (c)

ST. LOUIS, 4133A—Room for 1 or 2; board optional. Cass, Sarah cars. (c)

ST. LOUIS, 3621 — Light housekeeping rooms, $4 up. JEfferson 6707. (c80)

ROOMS FOR RENT—North

ST. LOUIS, 2329—Newly furnished housekeeping rooms; conveniences; reasonable. (c98)

STRADTMAN PL., 4306 (continuation of 21st.)—2 neatly furnished housekeeping rooms. (c)

SULLIVAN, 3826—Large front, for 1 or 2; private residence.

TAYLOR, 3109 N.—Nicely furnished housekeeping rooms, hot-water heat. (c)

TWENTIETH, 3249 N.—2 rooms, water, gas, electric; rear $10.

UNIVERSITY, 2505—2 rooms for light housekeeping; all conveniences. (c65)

VINE GROVE, 3117—2 upstairs unfurnished front rooms; reasonable.

WEST FLORISSANT, 4240—Furnished room; private residence; wonderful location. (c)

Northwest

ASHLAND, 4543—Front, bath, furnace, conveniences; with elderly couple; reasonable. (c)

ASHLAND, 4752—2 unfurnished, hot water; employed adults. (c83)

COTE BRILLIANTE, 5959—Double front light housekeeping; adults; reasonable. (c62)

COTE BRILLIANTE, 5244—2 light housekeeping rooms, private bath, garage.

COTE BRILLIANTE, 5803—Room; kitchen privileges; $4.

COTE BRILLIANTE, 4756A—Furnished 3 nice rooms, $21; sink, heat or flat. (c)

CUPPLES, 4721—Entire third floor housekeeping; furnace; conveniences.

FAIRVIEW, 5949—These are better rooms for less money; large housekeeping $5; room and kitchen $6; sleeping $3; connecting rooms, $7. Apply 5951.

FAIRVIEW, 3662—2 large rooms; furnished or unfurnished. PRospect 8822.

FLAD, 4036A—Warm, single, excellent meals; $7. Home-like. GRand 5328W.

FLAD, 3845—Lovely warm room, homelike; every convenience; girls; reasonable.

FLAD, 3812—Large, attractively furnished; private residence; references.

FLAD, 3847—Cooking privileges; girls; $3, $5; Grand, Park cars; private.

FLAD, 4041—Nice sleeping rooms, $3 to $5; board optional. GRand 6920. (c7)

FOLSOM, 3622A—Light housekeeping, connecting, single and sleeping rooms, newly furnished; steam heat, hot water all the time. (c7)

GEYER, 1914—2 or 3 housekeeping; private family; 2 car lines. Victor 3662.

GEYER, 3221—Large, comfortable sleeping for 1 or 2; private. GRand 0011. (c99)

GRAND, 2213 S.—First floor front room, single, $5; double $6; garage optional. PRospect 3372. (c99)

GRAND, 2612 S. (Apart. B)—Lovely room for gentleman; private. LAclede 6612.

GRAND, 2017 S. (Apt. D-1)—Furnished warm room; reasonable. GRand 3482J.

GRAND 3250 S. (Apt. C)—Room; plenty heat, hot water; private. LAclede 0783. (c49)

GRAND, 2342 S.—Comfortable sleeping room in apartment. LAclede 8748. (c77)

HALLIDAY, 3514—2 housekeeping, clean, owner's home, garage optional; employed couple. (c99)

HARTFORD, 4056—Nice front room, $3; private home. LAclede 3241. (c99)

HARTFORD, 3532A—Front hallroom; conveniences; reasonable; men only. (c)

HICKORY, 2016—3 large basement, water, gas, electric; $8 month.

HUMPHREY, 4710—Large front room; for 1 or 2; hot-water heat; convenient. (c65)

HUMPHREY, 3643A—Lovely, for young lady; board optional. LAclede 6234. (c65)

HENRIETTA, 3417A—Light, warm furnished; convenient; adults. GR. 6096W. (c62)

HICKORY, 1829—Bright single connecting housekeeping; hot and cold water each room; steam heat; telephone.

INDIANA, 3010—Nicely furnished kitchen, bedroom, adjoining bath; light, gas, heat furnished; reasonable. Inquire 3012.

INDIANA, 3001A—Room, in private family; no other roomers. (c2)

JEFFERSON, 3419 S.—Nicely furnished room for light housekeeping.

JEFFERSON, 3121A—Front housekeeping room; also sleeping; facing park.(c62)

JUNIATA, 3537A—Comfortable room for 1 or 2; conveniences. PRospect 2544. (c)

JUNIATA, 3131—Sleeping room; private residence, garage; convenient. (c99)

JUNIATA, 3908—Southern room, for one or two employed; no other rooms. (c)

JUNIATA, 3936—Large, comfortable front; for 1 or 2; private residence. (c)

KENNETT PL., 1837—Large front room, kitchenette, sink; $5 up.

KOSCIUSKO, 3442—Living room, bedroom and kitchen; neatly furnished; $10. LAclede 7546.

KOSCIUSKO, 3907—Rooms, 2 up, 1 down; electric and gas.

LAFAYETTE, 2849—These are better rooms for less money; large housekeeping $5; room and kitchen $6; sleeping $3; connecting rooms, $7. Apply 5951.

LAFAYETTE, 4015A—Lovely apartment, conveniences; living-room, disappearing bed; adults. $8.50.

LAFAYETTE, 2819—2 rooms, dressing closet; complete; second floor. Telephone 4363. (c8)

LAFAYETTE, 3134—Connecting front and other rooms; housekeeping conveniences; reasonable.

LAFAYETTE, 3867—Apt. A; nice warm room; hot water; employed; private. (c)

LAFAYETTE, 3130—Front room; housekeeping; gas, electric, heat, phone; $5.(c)

LAFAYETTE, 3626—Apt. A; modern, desirable; reasonable; GRand 8158.(c)

LAFAYETTE, 4041A—Furnished room for gentleman; steam heat. GRand 8158.(c)

LAFAYETTE, 2102—Well-heated housekeeping rooms; $3, $3.50, $5 up.

LAFAYETTE, 3137—Clean, housekeeping rooms, single, $6.50; free parking.

LAFAYETTE, 2903—2 warm connecting housekeeping; sink, bath adjoins; private.

LAFAYETTE, 3034—Warm front; north; south exposed; before 9 p. m.; gentlemen.

LAMI, 409—2 and 3 large, bright, clean rooms. (c)

LONGFELLOW 1715 — Nice warm bedroom for 1 or 2; $4. (c)

LOUISIANA 1920—Lovely front efficiency room and kitchenette; heat; $4.50 to $6.50. (c62)

LOUISIANA, 2355—Neatly furnished front housekeeping suite; hot-water heat.(c88)

LOUISIANA, 1930—Nice hall room; homelike; hot-water heat; reasonable. (c62)

LOUISIANA 4220A—Nice bright room; convenient to bus, car lines.

LYNCH, 1929—3 rooms, bath, gas and electric.

McNAIR, 2015—Nice sleeping room, private family, all conveniences; reasonable. (c2)

McREE, 3649—Furnished rooms, private home, reasonable.

McREE, 4319—One large front; steam heat; garage; $7. GRand 3790.

MERAMEC, 2837—Desirable room in private home; 2d floor east. (c)

MIAMI, 3115A—Front room; gentlemen; all conveniences; private entrance. (c8)

MICHIGAN, 1713—3 upper, $20; bath, gas, electric; 3 lower, $22; also 3 furnished connecting; $8 week; hot-water heat.

MINNESOTA, 4501—Tile bath, furnace, hardwood floors; $30. Riverside 1341.

MINNESOTA, 2913—Modern conveniences, for gentleman. PRospect 3974.

MISSISSIPPI, 1708—Furnished rooms; clean, first floor, one week free.

MISSISSIPPI, 1538—Sleeping room; clean, homelike; steam heat, $3.50. (c99)

MONTANA, 3466—Newly furnished; business woman; reasonable, Riv. 7826R. (c80)

MORGANFORD, 3137A—Unfurnished or furnished; 1 large, 1 small; heat and light.

MORRISON, 927—2 rooms; 3d floor; all conveniences.

NEBRASKA, 3161A — Large, comfortable room for 1 or 2; homelike. LAc. 2122. (c99)

NEBRASKA, 4405—2, furnished, connecting, housekeeping rooms. HUdson 2984W. (c99)

NEBRASKA, 2117 — Large room, attractively furnished; kitchenette; adults.(c85)

NICHOLSON, 1752—Nice, warm housekeeping, front; $18; single or double.

OREGON, 3629—Connecting furnished first floor front; sink; private. (c99)

PARK, 3452—Room for 2 gentlemen or employed couple with child; care for during day. (c83)

PARK, 3214—Unfurnished front rooms, gas, electric; $18 month.

OREGON 3003—Two large housekeeping rooms, with sink and hot-water heat. (c80)

PENNSYLVANIA, 1735—Beautiful front room, with 3 windows; conveniences. (c62)

PENNSYLVANIA, 1510—Warm back room; furnace heat; $4; housekeeping.

PESTALOZZI, 3514—Comfortable front; breakfast optional; convenient. LAc. 8863 (c4)

ROOM—Gentlemen; attractively furnished, clean, modern, continuous hot water. Owner, Box L-3868, P.-D.

ROOM—Beautiful furnished apartment, or will share real home, corner, bus, Grand and Compton. PRospect 3371. (c)

ROOM—Furnished, front, with all conveniences; $3 week; references exchanged. Box D-183, Post-Dispatch. (c)

ROOM—Newly decorated; 1 or 2 gentlemen, in bungalow; garage optional. LA. 2906. (c99)

ROOM—For gentleman; private family; no other roomers. LAclede 6209. (c53)

ROOM—In apartment; beautifully furnished; convenient; reasonable. GR. 0187J.

ROOMS—Lady employed; private; Park car. GRand 2185J. (c)

ROOM—Front, sleeping, gentlemen only; no other roomers. Victor 1485W. (c99)

ROOM—Furnished, with private bath; gentleman; references. LAclede 4465.(c80)

ROOM—Light, comfortable; private family, near Grand. PRospect 7617. (c)

RUSSELL, 4023—Single connecting housekeeping; neatly furnished; price reasonable. (c)

RUSSELL, 3629—Nice warm room for 1 or 2 gentlemen; private home; breakfast if desired. (c)

RUSSELL, 3618A—Living room, Murphy bed; kitchen; private bath; steam heat (c62)

RUSSELL, 3931—Lovely front room, porch; continuous hot water. GR. 4342.

RUSSELL, 3624A—Young lady; share large comfortable room. GRand 3309W.

RUSSELL, 4132—2 housekeeping rooms, furnished; garage if desired. GRand 3351J. (c)

RUSSELL, 3656—Large sleeping room; twin beds; steam heat; private home. (c8)

RUSSELL, 2652—Housekeeping, 2 front connecting; hot-water heat; conveniences.

RUSSELL, 2634—2 nicely furnished clean modern; no other housekeepers. (c64)

RUSSELL, 2636—1 or 2 connecting, second floor; modern, clean.

RUSSELL, 3671A—Lovely room, single or connecting; garage; home of owner. (c62)

RUSSELL, 2102—2 nice sleeping rooms, conveniences. Victor 4128J. (c)

RUSSELL, 2155—Employed ladies to share flat with mother, daughter.

RUSSELL, 2139—Front room, convenient to cars, bus, private family.

RUSSELL, 3636—2 connecting housekeeping; sink and range; reasonable. (c65)

RUSSELL, 2134—Nice housekeeping rooms; also room; kitchenette; adults.

RUSSELL, 2728—Front housekeeping room; also 2 connecting; private home.

RUSSELL, 2310—Desirable front; single or double; reasonable; at Jefferson. (c)

RUSSELL, 3653—Clean, steam heat; good home; cheap. GRand 4872M.

RUSSELL, 4243—4501 Gravois; furnished room for light housekeeping.

RUSSELL, 4242 — 2 rooms and kitchen; complete; reasonable; convenient.

RUSSELL, 3651A—1 unfurnished room, private home; every convenience. Today.

SHAW, 3814—Neatly furnished sleeping; all conveniences; owner's home; gentlemen. (c99)

SHAW, 3937—Attractive; gentleman; breakfast optional; convenient. GRand 3754M. (c)

SHAW, 4061—Room for lady; kitchen privileges; GRand 3889J. (c)

SHAW, 4168—Front housekeeping, with kitchenette, second floor. (c62)

SHAW, 3826A—Nicely furnished sleeping room; private family; $5.

SHAW, 3911A—Front or connecting room, kitchenette or sleeping. (c)

SHENANDOAH, 4150A—Furnished or unfurnished; 3 large connecting rooms; private home; heat, light and gas furnished; reasonable; adults only.

SHENANDOAH, 3940A — Front room kitchenette, housekeeping, gas, electric; heat; reasonable.

SHENANDOAH, 3622—Two large rooms, furnished for housekeeping; also sleeping room for 2. PRospect 6296. (c)

SHENANDOAH, 4023—Comfortable sleeping; board optional; private home. GRand 2335J. (c99)

SHENANDOAH, 2853A—2 warm, well furnished housekeeping; private; clean. (c7)

SHENANDOAH, 3816—Front room, kitchenette, electric, gas, linens. (c)

SHEN

800 ROOMS FOR RENT, With or Without Board—Is the place you have been seeking advertised today?

ROOMS FOR RENT—West

KENSINGTON, 5126A—Room and kitchenette; nicely furnished; complete housekeeping; reasonable. (c)

KENSINGTON, 5149—Lovely furnished, large sleeping; adjoining bath; private. (c)

KENSINGTON, 5062A—Housekeeping and sleeping rooms; reasonable.

KENSINGTON, 5234A — Lovely, light, warm room; conveniences; steam heat.

KENSINGTON, 5191 — Nicely furnished room, 1 or 2; Jewish preferred. (c)

KENSINGTON, 5086A — Large, double sleeping, $5; with kitchenette, $7.

KENSINGTON, 5198—Furnished housekeeping suite; couple; $6. Steam heat.

KENSINGTON, 5032—Suite, range, sink, $5; singles, $3; basement, garage.

KENSINGTON, 5014 — Single, connecting housekeeping; good heat; reasonable. (c)

KINGSHIGHWAY, 1349 N.—Nice, light room in private home; home privileges. FOrest 4514R.

KINGSHIGHWAY, 1048A S.—Lovely, private; garage; car; bus; gentleman. (c)

LACLEDE, 4539A—Front, single or double; newly furnished in heated apartment; pleasant surroundings; private; reasonable; gentlemen preferred. DElmar 6806J. (c)

LACLEDE, 4048—Two connecting rooms, $18 month; also large front rooms. CAbany 4013R. (c99)

LACLEDE, 4042—Nicely furnished, attractive room for ladies, gentleman or employed couple; references. (c)

LACLEDE, 4526A—Attractive front; very convenient; private. DEl. 6891R. (c80)

LACLEDE, 4448—Room, kitchen, $6.50-$9; single, $3.50; adults. (c)

LACLEDE, 4145 — Housekeeping; also sleeping rooms; reasonable. NEw. 1353.

LACLEDE, 3908A—Rooms, steam heat, $3 and up.

LACLEDE, 4484—2 large housekeeping; linens furnished; $9; single, $6.

LACLEDE, 4437—Desirable 2-room housekeeping suite; range, sink; adults. (c)

LACLEDE, 4141—Housekeeping apartments, $4.50 up; new management. (c)

LENOX, 6403—County; 2 unfurnished; garage; $15 month.

LEWIS PL., 4740—Room; gentlemen; twin beds; reasonable. DElmar 2380W. (c)

LEWIS PLACE, S.—Nice housekeeping, all conveniences, 2d floor, $3.75.

LINDELL, 4328A—Large, warm, attractive front, twin beds; bath; two, employed. (c80)

LINDELL, 4301—Lovely rooms; bath; 2; owner's private home; gentleman. (53x)

LINDELL, 4330A—Lovely front, steam heat, also single reasonable.

LINDELL, 3809—Single or double sleeping rooms; also housekeeping suite.

LINDELL, 42xx—Nice apartment; bus stops near door. Lindell 3037.

LINDELL, 4238—Room housekeeping; 1 bedroom; neatly furnished.

LLOYD, 6426—Lovely room, garage if desired $3.50.

McMILLAN, 4600—Neatly furnished sleeping room. DElmar 2380W. (c)

McPHERSON, 4424A—2 rooms and kitchenette; quiet and convenient neighborhood. Eastwood 1889. (c67)

McPHERSON, 4708—Attractive front room on University car line; kitchen optional. (c99)

McPHERSON, 4027 — Clean room with kitchenette, running water, steam heat. (c)

McPHERSON, 4161—Single or connecting front housekeeping; very reasonable, garage.

McPHERSON, 4302—Attractive front room; Pullman kitchenette; shower; (c7)

McPHERSON, 4508—(2d floor east), 2 rooms, completely furnished, share bath. (c)

McPHERSON, 4604—2 sleeping rooms, gentleman or couple; reasonable. (c8)

McPHERSON, 4255—Light housekeeping and sleeping rooms; hot water.

McPHERSON, 5716A—Comfortable room; refined couple or gentlemen. CAbany 5617

McPHERSON, 4532—Sleeping room; hot-water heat; convenient. (c)

McPHERSON, 4424—Nicely furnished bedroom and kitchen, sunburn exposure.

McPHERSON, 4388—Large room, kitchenette also kitchenette, adults; garage.

McPHERSON, 4316—Lovely housekeeping room; week's concession to working couple

McPHERSON, 4390—Exceptionally warm front; twin beds; water; also single.

McPHERSON, 4928—Attractive rooms; suitable for business people; reasonable. (c)

MANCHESTER, 7158 — 3 housekeeping rooms, screened porch, gas, electric and heat; $30. Hiland 0569. (c62)

McPHERSON, 4930—2 or 3 rooms, accommodating 2 sink, range, water, heat; $9.50 week up.

MAPLE, 5312—Lovely kitchen and bedroom, complete; walk to car; light, fresh heat, phone, linens, $30 month; two adults only.

MAPLE, 5004—Two connecting housekeeping rooms; all conveniences; near Page. (c80)

MAPLE, 5088—2-suite front connecting; all conveniences; hot water. (c)

MAPLE, 5088—Warm, well sleeping; 2 ladies; laundry. FOrest 8534. (c98)

MAPLE, 5181—One south front housekeeping room; $4.

MAPLE, 5035—Warm room, twin beds; gentlemen; meals optional. (c80)

MAPLE, 5588—2-room housekeeping suite; all conveniences. (c62)

MAPLE, 5208—Large, warm, south housekeeping or sleeping room; private. (c62)

MAPLE, 55xx—Cozy, warm, 2d-floor front, $3. Barry 6346W. (c99)

MAPLE, 5078—Warm, comfortable room; gentleman; private family. (c99)

MAPLE, 5052—Beautiful 2-room suite; large kitchen, sink, garage. (c)

MAPLE, 5310—Room for 1 or 2, or share; all conveniences. (c)

MAPLE, 5330—Sleeping and light housekeeping rooms, all conveniences. (c99)

MARYLAND, 4628—Room; private; well heated; references. Olive-Maryland (car. (c80)

MARYLAND, 4310—Beautiful front housekeeping suite $75, single, $4.50; steam heat; must furnish references in city. (c)

MARYLAND, 4617—Housekeeping, sleeping; water; employed; garage. DElmar 0060. (c62)

MARYLAND, 4209—Beautifully furnished 2d-floor front and kitchenette; reasonable. (c)

MARYLAND, 4209—Beautifully furnished 3d-floor front and kitchenette; reasonable. (c)

MARYLAND, 4209—Beautifully furnished 4th

LOANS ON PERSONAL PROP'Y

MONEY SAME DAY

We offer a complete confidential loan service to the family and single person.

$10 to $300

Repay in twenty months with interest 2½% monthly on unpaid balance.

PUBLIC LOAN CORPORATION
1123 AMBASSADOR BLDG. Garfield 1070
7160 MANCHESTER Hiland 8500

$100 $200 $300
CAN BE YOURS
Metro Will Lend You
Any Amount Up to $300
REDUCED PAYMENT PLAN
INTEREST—2½% Per Month
Loans on Furniture and Automobiles
No Endorsers
Quick Service
Investigate Without Obligation

METRO LOAN CO.
Business Established 1887
Two Offices for Your Convenience
1025 Ambassador Bldg. (10th Floor)
Cor. 7th and Locust Sts.
GArfield 3861
305 Dickmann Bldg. (3d Floor)
Grand, Just South of Arsenal
LAclede 3124
Licensed by the State. (c14)

See Us First
MARRIED OR SINGLE
This friendly St. Louis company will make a loan on your furniture, auto or salary. Prompt, courteous service. Easy payments. Interest 2½ per cent per month. Phone, write or call.

Royal Loan Co.
527 Paul Brown Bldg., 818 Olive
Telephone CHestnut 6133.
204 Wellston Bldg., 1506 Hodiamont.
Telephone MUlberry 1464. (c14)

Charter Loan Co
Under State Supervision.
Reliable dependable, courteous service. Furniture, auto, radio, co-maker loans, 2½ per cent per month on unpaid balance. A helpful service to those who are in need of money for any necessary purpose. Bring your financial problems to us, we will work them out for you without obligation on your part. Two Offices.
484 Arcade Bldg. CHestnut 8214
316 Missouri Theater Bldg. JEfferson 7846
MONEY TO LOAN—2 per cent per month, on your diamonds, watches or jewelry. Dunn's, 912 Franklin. Established 1873. (c30)

LOANS ON AUTOMOBILES

Auto Loans
$25 to $1000 Quick
People go where they are treated right; that's why we have 25,000 satisfied customers. We make loans that others refuse. Largest and oldest auto loan company in St. Louis. If you owe on your car or truck, we will pay off your mortgage, reduce your payments and advance you more money; private, quick, confidential service. Phone JEfferson 9450.

Welfare Finance Co.
1035 N. Grand. Established 1919. (c14)

Auto Loans
$25 to $1000
Absolutely the best treatment in town. Ask anyone that has done or is doing business with us. We are always glad to help you. Loans made in five minutes. No endorsers. Strictly confidential. We refinance your car and advance you more money. Pay as little as you can.

Guaranty Motor Co.
2936 Locust. JEff. 2464 (c14)
Open Evenings and Sundays.

Auto Loans
Quick and friendly service. Just bring your title. Loans of any amount. If you owe on your car we will refinance same. Open Monday and Saturday night.

Auto Finance Co.
3213 Locust. JEff. 3423. (c14)

AUTO LOANS made in 5 minutes; low rates; open evenings. 3807-09 Easton av.

MONEY loaned any age car, any time; also bought. Klink, 2246 S. Grand. (c8)

HORSES AND VEHICLES

Wanted

SADDLE HORSE Wtd.—First-class, with saddle and bridle; will pay about $250; include photo and price. Box T-7, P.-D.

For Sale

HARNESS—Farm wagons, harrows, plows, cultivators, mowers; sacrifice. 4224 Evans.

HARNESS—Team of stout mules; express horses; $30 each. 306 S. Jefferson.

HORSES—Team, young, gentle; and harness, $85; also spotted Shetland pony; dairy stables, 3533 Evans. (c)

HORSES—35 head; $20 up; must sell; harness and wagons of all kinds. 2216 Biddle. (c99)

HORSES—Good, with trial and guarantee. See Lowenstein, 1321-25 N. Broadway. (c98)

HORSES AND HARNESS—Inquire 1537 N. 14th st. Replacing with trucks. (c)

HORSE—Saddle and driving; 6 years old; cheap. Inquire 4147 Gravois. (c)

HORSE—Riding or driving; cheap. Call Sunday, 4147A Gravois.

HORSE—Good worker, and peddler's outfit, 1802 S. 11th.

MARE—Sorrell; 900 pounds; $25. River-view 3028R.

MULE AND DOUBLE HARNESS—Call Sunday, 1051 Kuhlman, Webster Groves.

MULES—And saddle horses; for sale or trade. 7622 Harter. Hiland 6463. (c)

PONIES—2 Shetland; very gentle. 3815 West Pine. JEfferson 0928. (c)

TEAM—Farm team, spring wagon. 2818A Dalton av.

SEEDS, PLANTS AND TREES

EVERGREENS, $1. Rock garden and perennial plants, 10c and 15c; shrubs, 25c each. Van Cleave, 1501 North and South road, Brentwood. Webster 2248J. (c99)

EVERGREENS—Large, healthy, 25c each. Evergreen 2111. (c99)

FURNACES FOR SALE

Round Steam Boiler ...$121.00
1300-FT. CAPACITY
Hot-Air Furnace $49.50
Radiators (any size) 32c per foot
WE SELL TO EVERYBODY AT WHOLESALE PRICES; LARGEST INDEPENDENT SUPPLY HOUSE IN AMERICA. SEND FOR BIG FREE ILLUSTRATED CATALOGUE. CASH OR MONTHLY TERMS.
INDEPENDENT PLUMBING AND HEATING SUPPLY CO., 1119 CHESTNUT.

FURNACES
200 heavy, new and used, "government," suitable for any heating purpose; excellent for large buildings; real bargains. Benninger's, 1007 Market. (c)

FURNACES—50, all sizes, hot-water, hot-air and steam. Schmidt Bros., dealers in new and used furnaces from $15 up. 4371 Laclede. These furnaces can be seen Sunday. Call JEfferson 2906. (c)

FURNACE cleaning, $2.50; repairing; heat guaranteed; reasonable. FOrest 5087W.

FURNACE—Hot air; for 5-room house; clean. Webster 2735J. (c)

FURNACES—Hot air; installed complete, $75 and $80. Mulberry 2035. (c)

OIL BURNER—Williams automatic, complete, tank. 4404 Washington, DE. 5574R

PIPELESS FURNACE—Very cheap. 721 N. 7th st. (c)

WARM AIR FURNACES—Lowest prices; average five-room bungalow, $153 complete, installed; terms; estimates free. Call FOrest 1000 or PRospect 6110. Sears-Roebuck & Co. (c8)

JEWELRY, GOLD, SILVER

Wanted

HIGHEST prices paid for old gold, broken jewelry, diamonds. Miller, 802½ Pine st. (c8)

HIGHEST prices paid old gold, broken jewelry, Harry Pearlman, 1412 Market. (c99)

For Sale

DIAMONDS—2, ¾-karat; private party. Box R-193, P.-D. (7)

DIAMONDS—3-stone dinner, 40-100, 30-100, 50-100; others, 1505 St. Louis.

DIAMOND RINGS—From $5 to $25; must sell. 2413 N. Broadway. (c)

RINGS—Two ladies' diamond rings, $10 and $22. 2508 S. Jefferson. (c)

RINGS—Two ladies' diamond rings, $28 each. 1444 N. 23d. (c)

HOUSEHOLD GOODS

Antiques

ANTIQUE AND MODERN FURNITURE Rare exquisite lamps, art pieces and gifts; very reasonably priced. Open evenings. Carleton Apts., 4919 Lindell. Apt. 406. (c53x)

ANTIQUES—Selling out; secretary, rose back chairs, drop-leaf tables, cheap. H. & H. 3428 Olive. (c99)

ANTIQUES—Beautiful antiques; chest of drawers; dining table; other articles. 4496 Laclede.

ANTIQUE dresser, solid mahogany, 1-93 Belt. FOrest 4405J. (c7)

ANTIQUE BUREAU—And chairs, 75 years old. 4127W Natural Bridge, Monday.

BEDS—Empire, period; rosewood chest of drawers. Cabany 1717W. 7305 North-moor. (c99)

CHAIRS—Exquisite leatherwood chairs, table, inlaid marble; must see. JEL. 3484.

HALL CLOCK—Magnificent chimes; other choice pieces; reasonable. Cab. 1446.

LOVE SEAT—Antique. Call 6709 Clayton rd. Cabany 2148. (c)

MAHOGANY dining table and chairs, desks; maple niehbor. 3910 Finney. (c99)

HOUSEHOLD GOODS FOR SALE

NOTICE.
Selling outfit of Mr. T. Goldenrate apartments, beautiful furniture; balance $400; will sell separate. 2009 Morgan st. Open today, 10 to 4.

BABY BEDS—Simmons metal, with spring and mattress; cheap. 5451 Milentz. HUdson 0355J.

BABY CARRIAGE—In good condition; buyer bicycle. 2939 De Giverville. (c)

BABY BUGGY—Very nice; at a bargain. Hiland 2646. 1027 Forest.

BABY buggy—Good condition; $10. CAbany 1720J.

BEDS—50c and up; springs $1 and up; pianos, $15; must vacate. Colfax 6921. Dealer.

BED—Simmons complete, $7; walnut dresser, $6; immediately. 4132 Flinore.

BEDROOM OUTFIT—Complete furnishings for the bedroom; bed, large dresser, chiffonobe (beautiful walnut finish), coil spring, pair pillows, 9x12 rug; $47.50.

BEDROOM OUTFIT—6 pieces, full size bed, chest, vanity, spring and mattress; floor covering. $37.50.

BEDROOM SUITES—Regular $75 values; while this group lasts, now at $26.45. NO MONEY DOWN. 10 CENTRAL 9249

EXCHANGE FURNITURE STORE ~2315 OLIVE ST.~

BEDROOM SUITES—We have some new sample suites, latest style walnut; regular $275 values; as long as they last, $100. Some 4-piece used suites, cost from $150 to $200 new, $50; much better than you would expect.
MISSOURI FURNITURE AUCTION, 2009-17 MORGAN ST.
OPEN TODAY, 10 TO 4.

BEDROOM SET—WALNUT, BED, DRESSER, CHEST AND VANITY, $89.75 NEW; BEDROOM SET, DRESSER, LARGE VANITY, BED, SPRING AND MATTRESS, CHAIR AND BENCH, HIGH GRADE, COST $375; LIKE NEW; WILL SACRIFICE $95 CASH.
HARRY DAVIS, 1516 FRANKLIN.

BEDROOM SUITES—$15 to $30; dining suites, $17; living room suites, $10 up; dressers, $5; chests, chifforobes, beds and springs, $2.50; buffets, $4; sideboards, $3; chairs, rockers, tables, washstands, rugs, $3.50. Sloan's, 1167 Hodiamont. (c62)

BEDROOM SUITE—Repossessed; 4 pieces genuine walnut; original price $198, will sell for cash for balance due on account of Mrs. H. K., $79. Ask for Mr. Graham, 2741 Franklin av. Open Saturday till 9 p. m. (c)

BEDROOM—Walnut, new mattress, day bed, baby's crib, metal bed; cheap. 3807A S. Grand. Hess Furniture Display. (c99)

BEDROOM SET—Slightly used, $59.50; living room set, $42.50. Friedman Furniture Co., 4203 Easton. (c62)

BEDROOM SUITE—Ivory; 6-piece; $35. Missouri Furniture & Salvage Co., 2801 Chouteau.

BEDROOM SUITE—Beautiful walnut; 8-tube radio; arm chair; 9x12 rug. 5229 Cates.

BEDROOM SUITE—Used short time; 4 pieces; $50. Store, 1200 S. Broadway. (c53x)

BEDROOM SET—New sample, $45; also one in French green and ivory. Warehouse, 201 S. Jefferson. (c)

BEDROOM—Expensive walnut, complete; lamps, desk; chean. 5527 Pershing.

BEDROOM SUITE—$37.50 and $89.50; Venetian mirrors, 3711 Gravois.

BEDROOM—Walnut; slightly used; cheap. 2728 Lafayette. (c62)

BEDROOM SET—With large double door chiffonobe. Store, 2723 Lafayette. (c)

BEDROOM SUITE—Beautiful walnut. Dealers, 711 Heman, first floor south.

BEDSTEADS — All kinds, $1.50; dressers, $2.75; sanitary couches, $1.50; washstands, 75c; wardrobes, $4. Sloan, 3908 Washington. Other bargains. (c37)

BRASS BED—Singer portable electric washer, gas heater, piano. Hiland 7410.

BREAKFAST SET, $30; dining room set, $40; sun parlor, $35. Basement 6038 Delmar; no reasonable offer refused. Open Sunday.

BREAKFAST SET—Gray oak; pull-out table; $14. Warehouse, 201 S. Jefferson.

BUNGALOW RANGE—$30; breakfast set, $10; chiffonobe, $12; kitchen cabinet, $10; heating stove, $7; living room set, 2-piece, $15; Simmons bed, complete, $12; dresser, $8; icebox, $5; rugs, $10. Buerger, 6800 Manchester. (c62)

BUNGALOW RANGE—Used short time; excellent condition; will sell cheap. Store, 1200 S. Broadway. (c2)

BUNGALOW RANGE—Quick Meal; Lorraine, kindler. 4603 Rosalie. CO. 8540J.

BUNGALOW RANGE—In first-class condition; price reasonable; also Victrola. 1371 Clara. (c)

BUNGALOW RANGE—Quick Meal; 6 heating stoves; also other furniture, cheap. 1103 Eyler st.

BUNGALOW RANGE—Bargain; Buck blue enamel, like new, $30. FOrest 7019J. (c99)

BUNGALOW RANGE—Blue enamel; cheap. 4564 Kensington.

BUNGALOW RANGE—Bridge & Beach, gray, like new, cheap. 1407A Blackstone.

BUNGALOW RANGE—Gray enamel; $25; good. 1442 N. 23d. (c)

BUNGALOW RANGE—Bridge & Beach; enamel; cheap. Store, 2723 Lafayette.

BUNGALOW RANGES—$15; real bargains. Sloan, 3908 Washington. (c37)

BUNGALOW RANGE—Quick Meal, high gas oven; cheap. Store, 2723 Lafayette. (c)

DAVENETTE—And chair, taupe mohair covered. Apartment 201, 5617 Enright. (c)

DAVENPORT—Fine mahogany; library table, desk, beautiful marble statuary, fine oil paintings. FOrest 0263.

DAY BED—And pad; $10. GRand 8691. (c)

DAY-BED—Radiant gas heater. EVergreen 8003. (c2)

DINING-ROOM SUITE—8 pieces, leather chair seats, buffet, table, 6 chairs, $17.50.
DINING-ROOM SUITES—8-pc., now, $19.75
DINING-ROOM OUTFIT—Dinner set, 8-pc. suite, room-size rug $27.50

EXCHANGE FURNITURE STORE ~2315 OLIVE ST.~

DINING-ROOM SUITES—LIKE NEW.
$350 new walnut, 10-piece, latest style beautiful; has pads.....$125
$200 walnut, 10-piece 50
$150 walnut, 10-piece 50
$100 walnut, 9-piece 30
MISSOURI FURNITURE AUCTION, 2009-17 MORGAN ST.
OPEN TODAY, 10 TO 4.

DINING ROOM SETS.
NINE-PIECE WALNUT, $89.50; NINE-PIECE MAHOGANY, BEAUTIFUL, ONLY $49.50; NINE-PIECE WALNUT, NEW, ONLY $87.50 CASH.
HARRY DAVIS, 1516 FRANKLIN.

DINING ROOM SUITE—Repossessed; 9 pieces, walnut; will sell for cash, balance due on account of Mr. A., $49.75; ask for Mr. Graham, 2741 Franklin av. Open Saturday till 9 p. m.

DINING SUITE—8-piece, latest model; also corgoleum rug; almost new; will sacrifice. Riverside 3822W.

DINING ROOM SET—Fumed oak; 10-piece, $50. Missouri Furniture & Salvage Co., 2801 Chouteau. (c)

DINING ROOM SUITE—8-piece, leather couch, baby buggy and bed; excellent condition. Riverside 1564W. (c2)

DINING ROOM TABLE—Six chairs, solid walnut, buffet, $22. 3807 Robertson, University City. Cabany 4309R. (c)

DINING ROOM SET—9-piece walnut, used 4 months; must sell; will accept fair offer. 5Sterling 1145.

DINING SET—9-piece; new; cost $550; sacrifice. FOrest 9452.

DINING ROOM SET—8 pieces, cheap; no dealers. 3923 Iowa.

DINING ROOM—9-piece walnut, sacrifice. 3807A S. Grand. Hess Furniture Display.

DINING ROOM SET—9 pieces. Apply 3238 Pennsylvania.

DINING SUITE—High-grade oak. Call Monday, 10 to 1. 3515 Crittenden. (c)

DINING SUITE—Chest of drawers, 2 rugs, 9x12. 4319 Sacramento. (c)

DINING-ROOM SUITE—Walnut, 9 pieces, almost new. 6021 Kingsbury.

DINING ROOM—9-piece walnut; will sacrifice. 5474 Delmar, second east. (c)

DINING ROOM SUITE—9-piece; good condition; reasonable. 3709 Humphreys

DRESSERS—Oak, $5. Missouri Furniture & Salvage Co., 2801 Chouteau, (c)

DRESSERS — $5; washstands, 75c; other bargains. Sloan, 3908 Washington. (c37)

DRESSER—$5; mahogany dressing table, GRand 4094W. (c)

ELECTRIC REFRIGERATOR—New; must sell; cheap. 4610 Louisiana. Riverside 3152J. (c)

ELECTRIC REFRIGERATORS—Copeland; real bargain. Store, 1633 S. Broadway.

ELECTRIC STOVE — Westinghouse, good condition. Sloan, 3908 Washington. (c37)

FRIGIDAIRE—Three slightly used repossessed. If you want a bargain call Weber Bros., 13 S. Meramec, Clayton, WYdown 0594. (c)

FURNITURE—We have a big bargain for sale someone in a 3-room outfit near Cheroken and California; it consists of 3-piece bed davenport suite, davenport table, 9x12 Axminster rug, Philco highboy radio, 3-piece walnut bedroom suite, good spring and felt mattress, bedroom rocker, Axminster rug, gray enamel high oven lunitary gas range, gray enamel porcelain top kitchen cabinet, gray enamel refrigerator, 5-piece gray breakfast room suite, 20 yards linoleum dishes, cooking utensils, shades and draperies; death in family reason for selling; all ready to move in. Permanent for rent. Phone Hud. 0332.

FURNITURE—Discontinuing our household furniture department, we offer several breakfast suites bedroom suites and dining room suites, late designs; big bargains for cash. Ellerbrake Mfg. Co., 1017 Lucas.

FURNITURE,
THREE ROOMS COMPLETE.
MUST BE SOLD FOR STORAGE CHARGES
1028 FRANKLIN. (c62)

FURNITURE—Chifferobe, $8; heaters, $3; dressers, chiffoniers, $5; beds, $1; mattress, $3; 9x12 rugs $4.50; pillows, 50c; linoleum, 29c sq. yd.; breakfast set, $7; close out. PALLO, 2021 Olive. (c99)

FURNITURE — Brand-new Simmons bed, springs, mattress, $14; lamps, pans, dishes, shades, vacuum attachments, chest drawers, cot, refrigerator. 4172 Blaine.

FURNITURE—Of apartment, nearly new; overstuffed suite, bedroom suite, dinette, coxwell, odd chairs, kitchen; separate. Dealers, 5219 Cates. (c)

FURNITURE — Living dining, breakfast, bedroom; new mattresses, metal bed, rugs, congoleum, lamp, coxwell; cheap. 3807A S. Grand. Hess Furniture Display. (c)

FURNITURE—Leaving city; will sell my oil paintings, furniture, dishes, etc.; no dealers wanted. 5937 McPherson, 3d fl. east.

FURNITURE—Bedroom suite, dresser, vanity, highboy and 2 benches; good condition; low price; no dealers. 5321 Delmar, 2d floor.

FURNITURE — 2 floors, new and used; highest quality; lowest prices. Princeton, 5028 Delmar. Open evenings. (c8)

FURNITURE—5 rooms, late furniture; good condition; reasonable; leaving. 4305A Evans. (c)

FURNITURE—Living room suite, 2 9x12 rugs, 2 library tables, 1 bed complete, icebox and heater. 1919A Geyer.

HOUSEHOLD GOODS FOR SALE

Furniture Bargains

DINING-ROOM TABLES — Sacrificed, while they last, only.....$ 2.50
REED SUITES—2 and 3 pc., closing out at 12.95
KITCHEN CABINETS—$16.50 val. 7.50
SMOKING STANDS—Your choice.. .50
LAMP SHADES—Choice of large group, Junior or Bridge style... .25
BUFFET MIRRORS—3-panel polychromed, while they last, only... 3.95
CEDAR CHESTS—Walnut finished. 5.50
PHONOGRAPHS—Uprights, walnut or mahogany 1.95
SERVERS—While they last..... 2.95
DRESSERS—Sacrificed at..... 4.95
TRUNKS—Metal bound, only..... 1.95
LIBRARY TABLES—Choice, now.. 3.50
DRESSEROBE—Go at 14.50
DAVENPORT TABLES—Go at..... 3.95
HALL RUNNERS—Per yard..... .25

EXCHANGE FURNITURE STORE ~2315 OLIVE ST.~

3 ROOM OUTFIT, $79.50
Our entire stock of furniture must be sold at once. Bedroom Suites, Living-Room Suites included. Cash or terms.
KING, 2618 Franklin
Open Saturday and Monday Evenings.
CHestnut 5394 (c5)

Housekeepers, Attention!
If you are looking for good used furniture, in name only, come and see for yourself just how low we sell to you. A call will convince you how busy we are; courtesy and fair treatment to all. Levy,
MOUND CITY AUCTION
2004 MORGAN ST. (c83)

BUNGALOW RANGE—Gray; like new; cheap. Store, 2728 Lafayette. (c62)

BUNGALOW RANGE—Good as new; cost $87; sell $35; also heater. Pi. 7307.

BUNGALOW STOVE—Gray enameled, almost new. 6021 Kingsbury. (c)

CABINET GAS RANGE—Buck's; new; cheap. 4314 Grace. Riverside 6250.

CHIFFOROBE—Extra large size, drawers down center. Store, 2723 Lafayette. (c)

CIRCULATOR HEATER—Like new; reasonable. 4552A Ray. (c)

CIRCULATOR HEATER—Used one winter. 2910A Kossuth.

CLOCK—Grandfather; at sacrifice. 7619 Polk. Riverside 3679W

COMBINATION RANGES—2 Quick Meal, blue, with warming closets; 1 Bridge & Beach, gray, with high oven and broiler; 1 Bridge & Beach, blue, with gas and coal in same oven; 1 Round Oak, new, with high oven and broiler. All of these ranges are just like new; very cheap. South End Hardware, 2861 Gravois. PRospect 4044. (c99)

COMBINATION RANGE—In first-class condition; price reasonable; also Victrola. 1371 Clara. (c)

COMBINATION RANGE—Quick Meal; 6 heating stoves; also other furniture, cheap. 1103 Eyler st.

COMBINATION RANGE—Bargain; Buck blue enamel, like new, $30. FOrest 7019J. (c99)

COMBINATION RANGE—Blue enamel; cheap. 4564 Kensington.

COMBINATION RANGE—Bridge & Beach, gray, like new, cheap. 1407A Blackstone.

COMBINATION RANGE—Gray enamel; $25; good. 1442 N. 23d. (c)

COMBINATION RANGE—Bridge & Beach; enamel; cheap. Store, 2723 Lafayette.

COMBINATION RANGES—$15; real bargains. Sloan, 3908 Washington. (c37)

COMBINATION RANGE—Quick Meal, high gas oven; cheap. Store, 2723 Lafayette. (c

Sunday Magazine

November 16, 1930—Supplement of the ST. LOUIS POST-DISPATCH

Left a Fortune to Perpetuate His Hatred of Women

By Special Correspondent of the Post-Dispatch Sunday Magazine

LE MARS, Iowa.

THE other day one of the most distinguished townsmen of Le Mars, a man of attainment in the law, a man of brilliant mind, educated far beyond the average, died and in his will disclosed an unnatural hatred that he had concealed all his life. It is like a ghastly joke. But Le Mars knows it is not a joke, since an estate of $40,000 to $80,000 is involved. Townsend Murphy Zink was somewhat eccentric perhaps during his life, but no more so than could be attributed to the fact that with his keen mind he saw the follies and foibles of mankind a little more clearly than did others, and with a sharp cynicism. He had a successful career, was married twice to good women, had a pleasant home, and an attractive daughter. Yet his will provided that his entire estate should go to perpetuate his loathing for ing, he confessed from beyond the had felt for years.

y should Zink, the brilliant lawyer, excellent husband and father, provide small fortune go for the "Zink Woman- library," an institution to be entirely free from the profane touch of women? Le Mars would like to know the answer to this question, and to other questions. So would Zink's widow, Mrs. Ida Bennison Zink. By the terms of the strange will she is permitted to remain in the house they shared together if she pays $40 a month rent.

"We were ideally happy," she says, weeping afresh at thought of her late husband's pronouncement on women.

Since his death she has gone through a process of rationalization and thinks that possibly he didn't really mean what he said about the opposite sex. She will not contest the will.

"If that is the way he wanted it, it's all right," she says. "I have not engaged an attorney for any legal protest.

"Mr. Zink had one of the finest libraries in the country and he read all the time. He often remarked that he wanted to make it possible for law students to have use of his library. I guess he wanted young men to have the benefit of his books for higher education. He wanted them to study seriously and thoughtfully."

The daughter by a previous marriage, Mrs. Margaretta T. Becker of Los Angeles, California, does not take such a kindly view. She has petitioned through attorneys here that the will be set aside. She is mentioned in the document as follows:

"To my daughter, Margaretta T. Becker, the sum of one dollars, provided she shall survive me. Should she shall not survive me then this provision shall be void."

In her petition she terms the final testament and ther "an insult to the womanhood of Ame libel and a slander against public morals." It was her belief, she added, that Zink's hatred of women had grown into a partial insanity.

BUT friends and neighbors insist that he was sane to the very end of his life. That was why the will shocked them. They had virtually no warning of the perverse hatred that Zink harbored. There were one or two things, however, that are now being recalled.

For a time after the death of his first wife he went to dances in the town with a young Le Mars woman and then quite suddenly, ceased seeing her. She threatened him with a breach of promise suit. A friend, chancing to call at his office at this time, found him in a towering rage. While the friend looked on, Zink drew out a blackjack from his desk and plied it on the blanket covering the couch. When the blanket was whipped to shreds, he turned to his friend and said:

"There is what I'll do to that woman."

His associate, John Keenan, an attorney here, recalls once Zink's prejudice cropped out and was the cause of his losing a lawsuit. It was a complicated case and finally went to the Minnesota Supreme Court. In about his brief to the high court Zink constantly referred to the woman on the opposite side of the case as a "hell cat." The Supreme Court denied his appeal without reason, according to Keenan.

Zink, too, in the column he wrote for a local newspaper during the last two years of his life, his antipathy for women occasionally disclosed. It was an amusing satirical column that could take rank with those of metropolitan newspapers. He conducted it first under the heading, "Attitudes by Rev. Chib," and later with the pseudonym: "Omphalpa at the Tabernacle." It contained aphorisms such as the following:

"Woman is the triumph of matter over mind, but that is no matter."

"Women are always pretending to worship men and always asking men to do something for them."

"Nature created woman to nag man so he cannot forget her."

"Marry a woman and she instantly becomes your tyrant." "Trouble prevents a man from thinking; woman is trouble."

Of these remarks were taken in a spirit of raillery. Beyond Mrs. Zink hadn't the slightest intimation of how her husband actually felt towards the members of her sex. The widow had known Mr. Zink for 30 years before their marriage. They had always been on friendly terms. His daughter and hers were very close chums.

Five years ago he asked her to marry him. It seemed a solution to the loneliness, the separateness of their lives. Zink had been a widower for 16 years. She had been widowed seven and a half years. He built an attractive bungalow. They were married and their life together went along smoothly and pleasantly. Her husband would never go to church with her, but Mrs. Zink was indulgent about this, for he gave money to several churches and in support of church work.

The town said he was an atheist. It is a common phenomenon still in Iowa towns, the village atheist. And often it is the most brilliant citizen, a substantial citizen, who stands out against the beliefs of his fellow townsmen. Zink's friends remember that he often spoke of founding a church of his own in Sioux City, not far away. He said he would select his own pastor and direct the principles of religion to be taught in his church. There were numerous volumes in his library on religions — Catholicism, Protestantism, Mohammedanism, Buddhism, Theosophy—and the philosophies of the atheists. One friend suggested that his hatred of women might have come from his long study of Schopenhauer, exponent of pessimism.

But despite his unusual views, Zink remained friendly to all creeds. This is best attested by the fact that at his funeral there were five Le Mars pastors, one of whom acted as a pallbearer.

In business Zink had a reputation for sterling honesty. One Le Mars attorney recalls a legal action in which Zink might have netted $40,000. Despite the fact that there was no written agreement binding Zink to relinquish the $40,000, the matter was settled without controversy.

One eccentricity of the attorney was the way in which he signed his checks. When signing a check for service or merchandise which he considered unjustified or exorbitant in price, he often wrote in the corner, "Fifteen dollars more for experience." Another time he noted, "In full payment of an honest debt by a damn fool."

And yet his friends insist that there was no question of insanity. And so does his widow. She admired the flashing brilliance of his mind. She sees no reason to alter her opinion.

"I KNEW he didn't like women in business," she says, "but he was always so gracious to them socially. I've heard him say he didn't like to do legal work for women. They were so difficult, or they were jealous by nature or something of the sort. He was always so wonderful to me. I don't know, of course."

The will was like a bombshell to her. Zink died after a short illness. There was a funeral, an impressive one, with the town paying tribute to its brilliant citizen. Then a few days later came the reading of the strange document that disclosed a side of her husband's nature she had never dreamed of. It was uncompromising in its wording. That first paragraph of explanation:

"My intense hatred of women is not of recent origin or development, or based upon any personal differences I ever had with them, but it is the result of my experiences with women, observation of them, and study of all literature and philosophical works, within my limited knowledge, relating thereto."

The machinery under which the trust fund and library are to be created is carefully framed in the will. The funds are to be invested in first farm mortgages or United States bonds and pyramided for 75 years.

The entire trust estate must remain tax exempt. There are numerous provisions for exemption from taxes and assessments. If Le Mars does not meet these, then any city of between 3000 and 10,000 in the State of Iowa may claim the womanless library. If no Iowa city can qualify it will go to Vermilion, South Dakota. If Vermilion fails to live up to the requirements, then any city of the population limits mentioned above may obtain the grant.

One thing, however, is certain about the library, and that is no woman shall have a part in it even remotely. This is made certain by the following extracts from the will:

"No women shall at any time, under any pretense, or for any purpose be allowed inside the library or upon the premises, or have anything to say about anything concerned therewith, nor appoint any person or persons to perform any act concerned therewith. No book, work of art, chart, magazine, picture, unless some production by a man, shall be allowed inside or outside the building. There shall be over each entrance to the building and premises a sign in these words: 'No Women Admitted.' It is my intention forever to exclude all women from the premises and having anything to say or do with the trust estate and library."

HE PROVIDED that before magazines could be placed in the reading room of the library, all articles by women would have to be cut out.

But 75 years is a long time and these problems may never arise. It is estimated that at the end of that period the trust fund should be close to $3,000,000.

The daughter, Mrs. Becker, is determined that Le Mars will never be burdened with this strange institution. She has recruited legal aid and is prepared to carry her fight on the will to the highest courts.

Ever since the will was filed Iowa attorneys have been busy speculating on whether or not it can be broken. They are certain the widow cannot break the will because Zink drew up a prenuptial contract with her that specified that neither husband nor wife was to share in the other's estate.

The daughter has a chance, they concede. One thing in her favor is an Iowa law which forbids willing more than one-fourth of an estate to charity if there are heirs. But would the womanless library be a charity?

Some attorneys are of the opinion that Mrs. Becker will win on her incompetency plea—that her father was partially insane at the time that he drew up his will. There may be some support for the insanity claim in the attorney's numerous eccentricities. But witnesses could be found who would testify to Zink's brilliance of mind.

Possibly Zink hoped to take advantage of a seldom-used Iowa law when he drew up his last will and testament. This provides that anyone may leave any part or all of his holding to a municipality. It is difficult to believe that a student of the law for half a century would draw up a will that could be broken in court. It will be an interesting fight and one that Le Mars awaits with interest. And if Mrs. Becker wins it will be an ironic epitaph to inscribe on the grave of a woman hater who concealed his hatred during life beneath a mask of gallantry.





Townsend M. Zink.

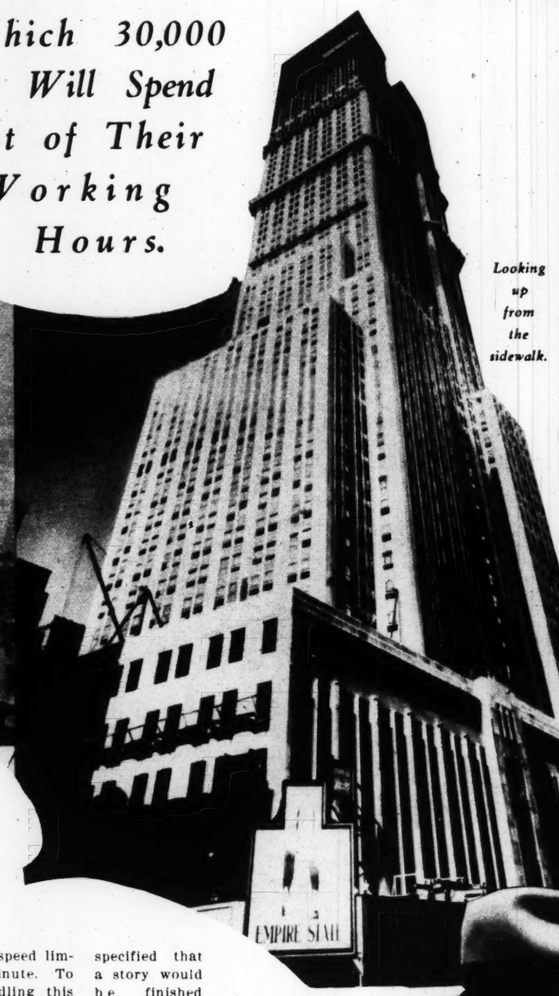
Twice Happily Married, Townsend Murphy Zink Dedicated, as a Monument to His Dislike for the Other Sex, a Library for Men Only.

The Tallest Structure *in the* World

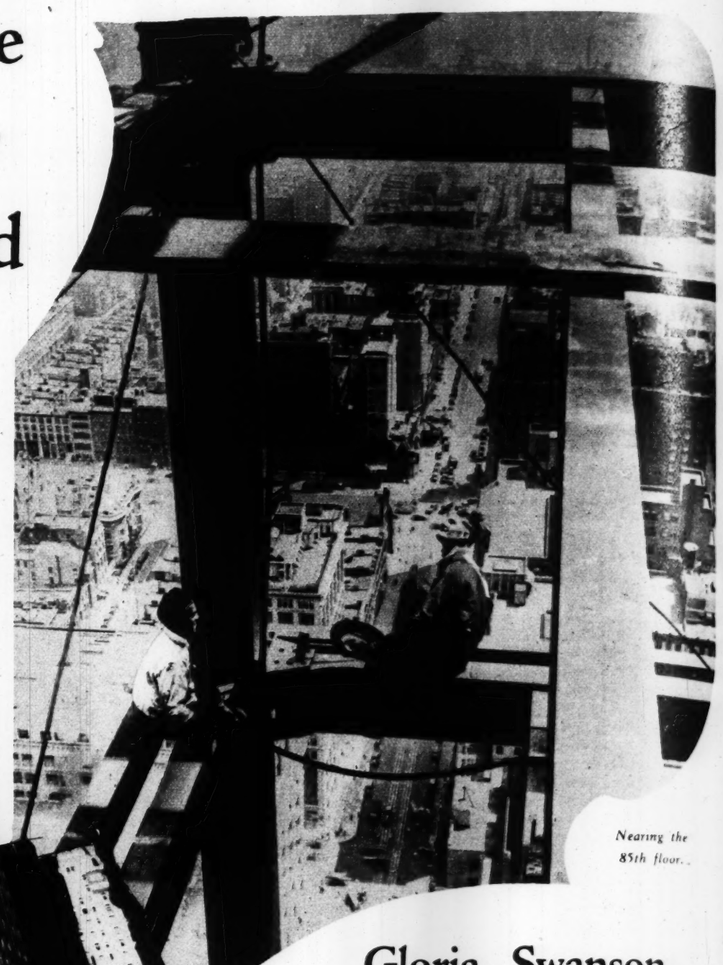
Wonders of the New Empire State Building in New York, in Which 30,000 People Will Spend Most of Their Working Hours.



A workman being hoisted to the 80th floor. There will be 67 elevators to do this for the building's occupants.



Looking up from the sidewalk.



Nearing the 85th floor.

By KENNETH ANDREWS

NEW YORK.

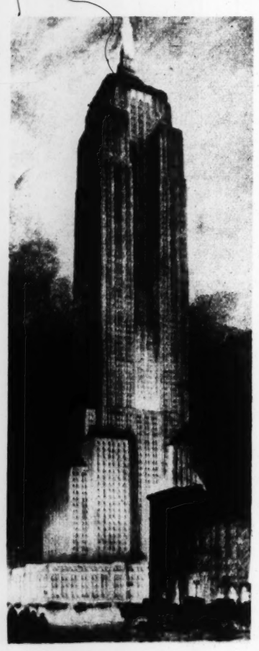
WHEN you enter the vast shell at Thirty-fourth street and Fifth avenue that is the Empire State Building, you simply leave this old century behind you. As you shoot up and up, floor after floor after floor, you are boosted straight into the future. This building is more than a mere indication of what New York will be a hundred years hence. It is the future, solid, tangible, there for you to stand on and touch. We have read of how in a hundred years or so there will be streets with three or more traffic levels, elevated sidewalks with cross-street viaducts for pedestrians, underground streets, landing spaces for airplanes on the tops of skyscrapers—all these seem just round the corner, natural and inevitable, as you rise up and up through the tower of this building.

A city population of 30,000 people will spend most of their waking hours within its walls. It is probable that they could all spend their whole lives there and never need to descend to the street. There will be stores in the building where you may buy clothes, places to buy food. There will be doctors and nurses and barbers, insurance men and bankers. There will be book stores, swimming pools and clubs. At least one athletic club has taken space already and the building furnishes gratis many rest rooms for women workers.

The underground street that now runs from the Pennsylvania Station to Gimbels' will be extended across town to the Empire State. It is estimated that about 20 per cent of the people who throng the streets in the congested, Thirty-fourth street area come from the Pennsylvania Station to points in the vicinity of Thirty-fourth street and Fifth avenue. The new underground thoroughfare will take a large proportion of them off the street and facilitate the movement of the thousands who will stream in and out of the new building. That, too, is a glimpse into the future. A commuter leaving his Long Island home could arrive at his office in the Empire State, do his day's work, do his own and his wife's shopping, and never need to set foot on the street.

Sixty-seven elevators will carry the 30,000 inhabitants to and from their places of business. These elevators will hoist them into the air at the rate of 1000 feet per minute. The building laws were amended specially to permit this, previously the speed limit had been 700 feet per minute. To work out methods of handling this heavy internal traffic was one of the most important problems faced by the builders. New devices were developed to meet the demands of this traffic, for which there was no precedent to follow.

The eighty-fifth floor is 1050 feet above the street. This floor, by the way, is on a level with the tip of the Chrysler tower. Then above this is the mooring mast for Zeppelins which rises 200 feet higher. This mast is not to be merely a spire. Elevators will ply up and down inside it to take the trans-Atlantic passengers of the future down to the street. Just how the Zeppelins will be moored to this lofty landing place in the clouds, and how the passengers will be taken off and into the tower has not as yet been determined, but the building is ready for them. The great steel mast will sustain a horizontal pull of 50 tons, and some practical dreamer will find a way to make the airships fast and a way to transfer the passengers. Here, indeed, is another glimpse ahead into the next century—a suggestion of the marvels that will be commonplaces in New York City then.



Architect's drawing of the completed structure

The speed with which the mammoth pile has been erected is the marvel of architects and builders throughout the world. Visitors from abroad have said that it would take six or seven years to build such a structure in London or Berlin, even if they had the equipment necessary, which they haven't. Two or three years would not be unusual in this country. But the Empire State Building will be completed in the amazing time of 15 months. That includes the time required to raze the solid old Waldorf-Astoria, the time spent in making the designs and working plans, the time spent in fabricating and rolling the tons of steel—everything.

The schedule set by the builders specified that a story would be finished every day. They have maintained that speed. And that does not mean merely that the steel frame work has been put up at that record-breaking pace. The work is all synchronized. It's all done in unison. While workmen on the eighty-third floor are riveting the mighty girders in place, others on the sixth or seventh floor are putting the marble in place, finishing the plastering, the windows, the floors and the decorations. One has the feeling that the building is coming into being complete throughout, as if by magic.

From 6000 to 7000 men, representing some 25 or 30 trades, are at work in the building every day. There are as many as 30 or 40 trucks all unloading at once, and by an elaborately worked out system which keeps the material soaring up without a break. Any slip-up in any one of the operations would be felt all along the line, so precisely is every step interlocked with all the others. There are narrow-gauge railroads leading everywhere. Giant hoists shoot up and down, their cars each time carrying as much cement, or plaster, or whatnot as eight men could handle by the old wheelbarrow method. Restaurants for the workmen are located on four floors, so it is not necessary for them to leave their work and make the long trip down to the street level.

ALL these tons of materials moving constantly from the street level up, always up, are handled inside the building. Nothing is taken up on the outside. The giant engines are never still. Incessantly the hoists shoot up straight from the street level to the skeleton floors far above. The roar of the machinery is constant. High up in the air is always to be heard the rat-tat-tat of the riveting machines like a distant barrage. The ring of sledges on metal never stops. And on the upper levels the flare of red-hot rivets look like fireflies flitting restlessly through the gloom. On the swaying scaffolds hundreds of feet above the street men crawl about, looking like insects as they set the stones on the steel girders. Far below them, through the haze, are the tops of other buildings that once were regarded as lofty, but look like toys as you glance down—with a sick feeling in your stomach.

One of the most amazing things to the layman is that although the building rears itself 1248 feet into the air, it goes down only two floors, about 33 feet, below the street level. One can't help feeling that a good brisk windstorm might blow it all over. But the dead weight down is so great in such a structure that any horizontal push is negligible. It is only necessary to go deep enough to find bed rock of sufficient strength to support the weight, and New York is fortunate in having solid rock very close to the surface. In some sections it would be possible to set the building on the street with no excavation at all.

It was a bold and appropriate thing on the part of Mr. William B. Lamb, who was responsible for the design, to keep this, the largest building ever constructed, so almost austerely simple. At the sixth floor level is a setback of 60 feet, and above that straight up to the eighty-fifth floor the walls rise almost sheer. The effect of mass and solidity is enhanced by the new way of constructing the windows. The glass is flush with the outside wall. Looked at from below there are no indentations to mar the smooth and beautiful symmetry. A new chrome nickel steel will be used around the windows, and this will further emphasize the effect of chaste simplicity.

Inside the offices no pipes or radiators or other heating apparatus will be visible. The heating apparatus will all be built into the walls. Fresh air will enter the radiators through a vent near the floor and come out heated through another vent level with the window sills. This will provide extra space and clearer light. Handling the heating facilities in this way is still another new departure. It is proba-

(Concluded on Page 7.)



Gloria and the Marquis de la Falaise.

Miss Swanson.

Gloria Swanson Chooses—for the Third Time—Between Husband and Career

By a Special Correspondent of the Post-Dispatch Sunday Magazine

HOLLYWOOD.

FOR the third time in ten years Gloria Swanson has had to choose between a husband and her career. And for the third time the career has won in a walk. That is the interpretation that Hollywood puts on Miss Swanson's action in filing suit the other day to divorce her handsome husband, the Marquis Henri de la Falaise de la Coudraye, of Paris and Hollywood.

It was, of course, never really a choice with this astute, determined woman with the steely gray-blue eyes. She has climbed a very dizzy ladder, always reaching out for the rung just higher up. And when the husband—the first one was Wallace Beery, the second, Herbert Somborn, wealthy Los Angeles business man—crabbed this concentrated climbing act, protested he wanted a little more domesticity, a little less career, then it was just too bad. He had to go. For Gloria from the first has aimed at the very top, the white, shining kind of fame that is a little terrifying. And once there, she has fought to stay.

Successfully, too. Her career has run a far longer course than that of the average movie star. Thirty for most of the angel-eyed, cherub-faced darlings is the absolute deadline. But Gloria passed that deadline some time ago and she has not ceased to gather laurels, the latest being her marked success in the talkies, aided by a pleasant singing voice. Marriage has been incidental.

The present and latest [divorce] is a friendly one with no bitterness showing on either side. The divorce is being amicably arranged. Hank [de la Falaise] is the name Hollywood gave the Marquis when he proved to be just one of the boys—is a little bit wistful about it. But apparently he understands Gloria well enough now to realize that it was inevitable from the first.

"We will always be good friends," says Gloria. "I like Henri and I appreciate his difficulties in being married to me. I am devoted to my career and my first interests are naturally in my screen work."

"I wish her every happiness in the world," says the Marquis, "and if it is a divorce she wants, she must have it if the court will give her one."

Gloria Swanson, able calmly to divorce a title in the interests of her work, has come a long way. It doesn't take a very remarkable memory to recall the youngster from Chicago who hurled pies for Mack Sennett back in the days of the nickel odeons. Her mother was Adelaide Klanowski, her father Joseph Swanson, originally Swenson, a lean, [illegible]

(Concluded on Page 7.)

AMERIC[illegible] WINS [illegible]



Sam Woodfill's Exploits in World War His Subsequent With Poverty an[illegible]

By LOW[illegible]

SAM - WOODFI[illegible] has won many fight in his ti[illegible] He fought a wh[illegible] trench full of G[illegible] mans single-han[illegible] and killed 19[illegible] them in one [illegible] counter. When[illegible] got out of [illegible] army, after 22 years of service, he h[illegible] a fight on his hands to earn a livi[illegible] a fight to pay off the mortgage on[illegible] little farm on the Indiana-Kentu[illegible] line. And now he's just won anot[illegible] battle, having been discharged [illegible] other day from the Hines Hospital [illegible] veterans near Chicago after a lo[illegible] siege of illness that resulted from [illegible] subtle ravages of poison gas.

He was a good patient—tranqu[illegible] stolid, never complaining. Perhaps [illegible] looked back a little on the times of [illegible] glory—but only a little, no flam[illegible] dreams, for he is not an imaginat[illegible] man.

Pershing called him Americ[illegible] greatest soldier. And that's the k[illegible] note when you're talking about Sa[illegible] Woodfill—soldier, the very type a[illegible] figure of the old-time American [illegible] fantryman. He performed a colos[illegible] exploit in battle, and got the Congr[illegible] sional Medal of Honor for it. [illegible] ranks as one of America's war hero[illegible] But it is the character of Woodf[illegible] that strikes one the most forcefull[illegible] his blood-curdling war adventure, s[illegible] before a background of his personi[illegible] gation, for better or for worse, of t[illegible] professional fighting man of the li[illegible]

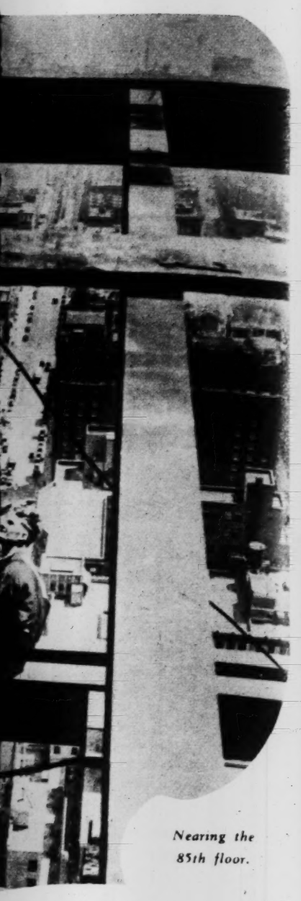
Let's look at a contrast. Woodfil[illegible] exploit was one simple and despera[illegible] manslaughter. It might go well wi[illegible] the killer type, but that's not Woo[illegible] fill. He is a great, rustic kind [illegible] chap, but mild, kindly, and of a hea[illegible] almost tender humanity. No hatr[illegible] of the Germans lay hard and cold [illegible] him. The real soldier didn't hate. [illegible] liked the Germans. Why not? Sa[illegible] Woodfill is part German anyhow. [illegible] is not proud of the men he slew n[illegible] yet has he any sentimental regret[illegible] you will find sometimes in the mo[illegible] ler, more swaggering, more pugn[illegible] cious type of warrior. His own her[illegible] good fortune, the other man's perha[illegible] heroic misfortune—these are accept[illegible] with an unquestioning, leathery stoi[illegible] ity, the leathery stolidity of the Am[illegible] ican pioneer.

AND that's what Sam Woodfill[illegible] —an old-time pioneer, by so[illegible] miracle brought back and thro[illegible] into the middle of the bloody, fl[illegible] swept ground of the Argonne.

He is tall and stalwart, with a lo[illegible] face, and weatherbeaten. Physica[illegible] he is the very picture of the two cha[illegible] acters I have given him: the old-ti[illegible] American soldier and the old-ti[illegible] American pioneer. He was an ol[illegible] timer in the army, a sergeant. And i[illegible] is of pioneer stock. His for[illegible] bears were Indian fighters. [illegible] Sam, too, lived a pioneer life. [illegible] For years he was in the army [illegible] up in Alaska, pioneering [illegible] along the Arctic Circle.

This is his story: An Amer[illegible] ican pioneer in the World [illegible] War, a sort of Daniel Boone left ov[illegible] in this modern age, a Daniel Boo[illegible] with a rifle thrown into a modern w[illegible] of machine guns, giant cannons, a[illegible] planes, tanks and poison gas. For Sa[illegible] is essentially a rifleman. As an Ind[illegible] ana farm boy he was brought up [illegible] squirrel shooting, and then for yea[illegible] he tracked big game and became a f[illegible] mous hunter in Alaska.

He had the temporary rank of Ca[illegible] tain when he was leading a compan[illegible] in the Argonne. The Germans we[illegible] fighting savagely. Men were dro[illegible] ping all around. Sam's company ha[illegible] run into a concentration of machin[illegible]



Nearing the 85th floor.

ria Swanson
-for the Third
Between
and Career

Correspondent of the Post-Dispatch Sunday Magazine

HOLLYWOOD.

hird time in ten years Gloria Swanson o choose between a husband and her nd for the third time the career has walk. That is the interpretation that puts on Miss Swanson's action in fil- day to divorce her handsome husband, de la Falaise de la Coudraye, of Paris

never really a choice with this astute, with the steely gray-blue eyes. She has climbed a very dizzy ladder, al- ways reaching out for the rung just higher up. And when the husband the first one was Wallace Beery, the second, Herbert Somborn, wealthy Los Angeles business man—crabbed this concentrated climbing act, protested he wanted a lit- tle more domesticity, a lit- tle less career, then it was just too bad. He had to go. For Gloria from the first has aimed at the very top, the white, shining kind of fame that is a lit- tle terrifying. And, once there, she has fought to stay.

Successfully, too. H career has run a far long course than that of the average movie star. Thirty for most of the angel-eyed, cherub- faced darlings is the absolute deadline. But Gloria passed that deadline son time ago and she has not ceased t gather laurels, the latest being h marked success in the talkies, aid by a pleasant singing voice. Marria has been incidental.

The present and latest break is friendly one with no bitter feeling either side. The divorce is bei amicably arranged. Hank—that is name Hollywood gave the Marq when he proved to be just one of boys—is a little bit wistful about i But apparently he understands Gloria well enough now to realize that it was inevitable from the first.

"We will always be good friends," says Gloria. "I like Henri and I a preciate his difficulties in being ma ried to me. I am devoted to my ca reer and my first interests are natu ally in my screen work."

"I wish her every happiness in th world," says the Marquis, "and if i is a divorce she wants, she may hav it if the court will give her one."

Gloria Swanson, able calmly to di vorce a title in the interests of her work, has come a long way. It doesn't take a very remarkable memory to recall the youngster from Chi cago who hurled pies for Mack Sennett back in the days of the nickel odeons. Her mother was Adelaide Klanowski, her father Joseph Swan son, originally Swenson, a lean, rest

(Concluded on Page 7.)

AMERICA'S "GREATEST SOLDIER" WINS ANOTHER FIGHT FOR LIFE





Sam Woodfill.

Sam Woodfill's Exploits in the World War and His Subsequent Battles With Poverty and Sickness.

By LOWELL THOMAS

SAM WOODFILL has won many a fight in his time. He fought a whole trench full of Germans single-handed and killed 19 of them in one encounter. When he got out of the army, after 20 years of service, he had a fight on his hands to earn a living, a fight to pay off the mortgage on his little farm on the Indiana-Kentucky line. And now he's just won another battle, having been discharged the other day from the Hines Hospital for veterans near Chicago after a long siege of illness that resulted from the subtle ravages of poison gas.

He was a good patient—tranquil, stolid, never complaining. Perhaps he looked back a little on the times of his glory—but only a little, no flaming dreams, for he is not an imaginative man.

Pershing called him America's greatest soldier. And that's the keynote when you're talking about Sam Woodfill—soldier, the very type and figure of the old-time American infantryman. He performed a colossal exploit in battle, and got the Congressional Medal of Honor for it. He ranks as one of America's war heroes. But it is the character of Woodfill that strikes one the most forcefully, his blood-curdling war adventure, set against a background of his personification, for better or for worse, of the professional fighting man of the line. Let's look at a contrast. Woodfill's exploit was one simple and desperate manfighter. It might go well with the killer type, but that's not Woodfill. He is a great, rustic kind of guy, mild, kindly, and of a heavy, tender humanity. No hatred of the Germans lay hard and cold on his heart. The real soldier didn't hate. He killed Germans. Why not? Sam Woodfill never met a German anyhow. He has not forgotten the men he slew nor yet has he any sentimental regret—as you will find sometimes in the moodier, more swaggering, more pugnacious type of warrior. His own heroic good fortune, the other man's perhaps heroic misfortune—these are accepted with an unquestioning, leathery stolidity, the leathery stolidity of the American pioneer.

AND that's what Sam Woodfill is—an old-time pioneer, by some miracle brought back and thrown into the middle of the bloody, fire-swept ground of the Argonne.

He is tall and stalwart, with a long face and weatherbeaten. Physically he is the very picture of the two characters I have given him: the old-time American soldier and the old-time American pioneer. He was an old-timer in the army, a sergeant. And he was a pioneer stock. His forebears were Indian fighters. His father lived a pioneer life. For years he was in the army in Alaska, pioneering in the Arctic Circle.

Here is his story: An American pioneer in the World War, a sort of Daniel Boone left over in this modern age, a Daniel Boone with a rifle thrown into a modern war of machine guns, giant cannons, airplanes, tanks and poison gas. For Sam was essentially a rifleman. As an Indian farm boy he was brought up on rifle shooting, and then for years he stalked big game and became a famous hunter in Alaska.

He had the temporary rank of Captain when he was leading a company in the Argonne. The Germans were fighting savagely. Men were dropping all around. Sam's company had run into a concentration of machine gun fire. Then Sam did a thing that can be explained by using only one word—pioneer. It was prompted by instinct come down from Indian fighting ancestors, an instinct cultivated by years of stalking game. He went out alone and attacked a series of machine gun nests, one after another, single-handed, stalking the enemy the way the pioneers used to fight Indians, the way Sam himself had bagged caribou, moose and bear in Alaska.

Crawling along the ground like an Indian, Sam slid into a shell hole. Bullets grazed the dirt in front of him. There were three machine gun nests nearby. One in a church tower. He couldn't see the gunners, just the little window from which they were firing. He drew a bead on the window and pulled the trigger. Then he fired again—a third and a fourth time. The typewriter rattle of a machine gun ceased.

There was another gun in a stable. A board had been removed. From a hole enemy machine gun bullets rattled out in a staccato stream. Sam silenced that one, too—by shooting through the hole.

Enemy fire was now coming from a machine gun straight in front. He couldn't quite locate it. Still flat on his stomach, he worked round a knoll. Forty feet in front was a clump of bushes. Out of it stuck a vibrating muzzle. Sam slid his rifle over a heap of gravel. He couldn't see the gunners. Then he caught a glint of light behind the muzzle. A square helmet! He pulled the trigger. The helmet disappeared. A shadow moved, a second man taking his dead comrade's place. Sam again pulled the trigger. The second man dropped. Another appeared, and met the same fate. Four times a man took a dead comrade's place to work that gun. Those Germans were game. There was no doubt about that. Every man of the gun crew lay on the ground except one. He tried to escape. Sam picked him off as he ran.

WOODFILL knew his own men were coming up behind him now. But he pushed on ahead. Suddenly he stumbled over a green-gray figure. Another dead man. Huh! Not quite. It jumped up and drew a Luger. Sam shot first.

Ahead was another machine gun nest. Sam crept upon it and picked off the gunners just as he had done before. Then he ran over. As he did so he stumbled into three ammunition carriers. They threw up their hands. He took their arms and sent them back.

There was still one more position from which the Germans were cutting down Americans with rapid fire. Sam silenced it the same as before. Five in all was the number of machine gun nests that this reincarnation of Daniel Boone attacked and put out of commission that day. After the last one he pushed on into the enemy lines and jumped into a trench where he found two Germans.

And now occurred a swift climatic fight. Woodfill shot down the first German. The second was leveling his rifle. Sam's pistol missed fire. He closed with the man, and as he did so grabbed a trench tool, a short mattock, which was lying on the side of the trench. He struck a savage blow with it. The German fell. And at that moment Sam saw the man he had shot rising to a crouching position. In his death agony the German soldier was bring up his Luger to kill his killer. Woodfill leaped upon him and cracked him down with the trench tool.

No wonder Sam got the Congressional Medal! No wonder Pershing called him America's greatest soldier! Then at the end of the war he was mustered out. His captain's commission was temporary—one of those jawbone commissions. The army was his only life. He re-enlisted as a private and became a sergeant once again. After he had been a captain, that was a comedown. Of course, the army couldn't keep all those wartime officers, but one suspects they might have made an exception in the case of "America's greatest soldier." But Woodfill did not complain. He was too much of a soldier. He always accepted things.

Woodfill remained practically unknown, even in army circles, until 1921, when the great ceremony of the Unknown Soldier was held. Among the pallbearers was to be a group of the outstanding soldiers of the A. E. F., and General Pershing was to select them. A committee reviewed 3000 citations, the records of 3000 men who had been honored during the war. From these they selected 100.

General Pershing went over the final list and picked out the pallbearers. Sergeant York was one of these. Another was Colonel Whittlesey of the lost battalion. When General Pershing came upon Samuel Woodfill's name he said:

"Why, I have already selected that man as the outstanding soldier of the A. E. F."

SO WOODFILL went to Washington. He was welcomed by the President, and Congress adjourned in his honor. He was banqueted by the members of the House and Senate and in New York he was presented to Marshal Foch. Foch said he was happy to meet the first soldier of America, and Woodfill replied that he was happy to meet the first soldier of the world. A brief step into the limelight and Woodfill returned to his army post, a mere sergeant among sergeants once more.

Several years ago, having served his full stretch of over thirty years, which entitled him to his pension, he was retired. Although he had been a captain they retired him only as a sergeant. He has a little home at Fort Thomas, Kentucky, and he and his wife have a small farm in Indiana, just over the line, not farm from Cincinnati. He farmed out there, like any other farmer, and worked in a steel mill to make up the deficit on the farm, till old effects of war brought him down and to the hospital.

I like to think of Woodfill as a Daniel Boone come down as an atavism into a modern world. He makes a curious study.

The Expeditionary Force Against Tropical Diseases

What the Tulane University Doctors Discovered in the Swamps of Panama.



Dr. Ernest Carroll Faust, who headed the "Tulane in the Tropics" Expedition. In the jars beside him, left to right, are two deadly "bushmaster" snakes and a coral snake.

By MEIGS O. FROST

NEW ORLEANS.



THE doctors are the highway trail blazers now.

In the old days when the great highways of the world were pushed across the borders of nations, it was the soldiers, the surveyors and the axe-gangs that blazed the trail. The doctors are in the vanguard today.

One has heard of the great International Highway of the Western Hemisphere that is to stretch from Brownsville, Texas, where it taps all the great net-work of United States and Canadian highways, down through Mexico, on down through Central America, down through the Isthmus of Panama, and onward to the southermost tip of the Argentine. You may even have heard that within some ten years America's family flivvers will be rolling over that completed highway.

But few outside the world of medicine have even thought of what that highway means. It means that all the diseases of the American tropics will have a broad easy road to travel north over the Mexican border into the United States. And that's where the doctors step in.

Working ten years at least in advance of the International Highway's completion, three New Orleans men spent this summer of 1930 in a fight for added knowledge of tropical diseases. Down in the swamps and jungles of the Province of Darien, Republic of Panama, where the white man never goes; where only wandering Indians penetrate at times; they have written a new chapter in that book the medical libraries of the world have learned to call "Tulane in the Tropics."

They came back safely with data after three months of work that it will take two years to classify and compile. They came back after examining more than 2000 patients in Panama. They came back after a month spent in the wildest Panamanian jungles, amid malaria-bearing mosquitoes and deadly venomous snakes. They came back with definite proof of new theories; with definite disproof of old. They came back with material on which to work out conclusions for which the world of tropical medicine is waiting.

DR. ERNEST CARROLL FAUST, Professor of Parisitology, in charge of the Department of Tropical Medicine, School of Medicine, Tulane University, at New Orleans, was director of the expedition. With him went Dr. William H. Martinez, of New Orleans, and Alberto Prieto, a Tulane medical student in his junior year.

They went with the knowledge that the four great deadly scourges of the American tropics, in the order of their deadliness, are: pneumonia, malaria, amoebic dysentery and machete wounds.

They went with the definite purpose of investigating and studying amoebic dysentery in the tropics, with sidelines of investigation into venomous snakes, malaria and worm parasites that prey on human beings.

They were the first guest-investigators selected from the medical colleges of all the world by the Gorgas Institute of Panama that every year, hereafter, will invite selected groups of world scientists to spend time in Panama investigating tropical diseases that in times past have burst out of their tropical boundaries to scourge the world.

Two months they spent working in the Gorgas Memorial Laboratory in Panama City; one month in the wilds of the swamp and jungle in the provinces of Darien.

They got definite results.

They have proved the direct relation between sanitation and amoebic dysentery—proved that it is a "filth disease."

They have proved that in remote native villages in Panama, utterly without modern sanitation, the natives can be one hundred per cent afflicted with amoebic dysentery, without showing any of the symptoms by which doctors normally expect to recognize the disease.

They have proved that monkeys in Panama, bitten by the same mosquito that gives tropical malaria to human

(Concluded on Page 7.)

Transporting Switzerland *to the* Alleghenies

How the Natives of Helvetia, in West Virginia, Have Preserved the Authentic Folk Ways of the Old Country.

By a Special Correspondent of the Post-Dispatch Sunday Magazine

CLARKSBURG, West Virginia.

HIDDEN away in the Alleghenies not far from here is a Swiss province. It is, to be sure, a legally incorporated American community, all the residents being citizens of the land. But, regardless of this, it is probably the only authentic bit of Switzerland this side of the Alps. All the years that they have lived in the Alleghenies the inhabitants have gone right on making cheese, very good Swiss cheese, and yodeling.

This community is called Helvetia, which is the ancient name for Switzerland. At a mountain road-end, a rocky road that is passable only in dry months of the summer, is this extraordinarily picturesque village. Helvetia has little use for the outside world—it is merely a place to which cheeses can be taken for market. The whole pattern of life, down to even the smallest details, is very much like that in the hardy little country across the sea that was the first home of the Helvetians.

A visitor dropped down in the midst of Helvetia's annual fair would certainly never guess that he was in West Virginia. Then the natives appear in Swiss dress. They dance the old folk dances, sing the old songs. All this against a background of tall hemlocks and dark clumps of cedars, with occasionally the bright flash of rhododendron or foxglove. It is one of the most curious survivals in America.

Seventy years ago a number of Swiss came to America from the German-speaking cantonments. Many of them enlisted in the Civil War, some in the ranks of the Confederates, others in the Union Army. At the close of the war the survivors, both from the army of the North and the army of the South, gathered in Brooklyn, New York. They were faced with a problem—where to live.

The life of a large city had no appeal for them at all. It was absolutely opposed to everything they had ever known. They formed, including a few Germans in their ranks, a society which they called the Grutli Verein, Grutli meaning meadow, the name of a town in Uri Canton, where Swiss independence was planned in 1307.

THIS group was later to form the nucleus of the Helvetia community. They pledged themselves with solemn earnestness to stand by each other and, when the first opportunity came, to emigrate to some other part of the United States where they might labor and live as their forefathers had since time immemorial.

One member of the verein, a man named Isler, had been employed as a surveyor by a Washington firm. He had helped survey 40,000 acres of land in the central part of West Virginia and he told the society of the endless tracts of forest, abundant game and clear streams to be found there. The men of the verein were greatly impressed. From his account they gathered that West Virginia had all the characteristics of their native Switzerland. After discussing the matter from every angle for many days, one man, John Zwingly, suggested that a committee go to Randolph County and investigate. Six men were named; the Grutli Verein held a last solemn meeting, each member pledging financial aid to the limit of his or her resources. One of the treasured possessions of Helvetia is a Swiss flag which these six men took with them on their expedition in search of a second Switzerland.



Mrs. Henry Asper, the first woman settler in Helvetia.

When the committee reached Clarksburg on October 15, 1869, the ardor of the members was somewhat dampened by the realization they would have to journey 60 miles on foot or horseback to reach the land they wished to inspect. They tramped through virgin timberland for four days before reaching the site of their future homeland. The owners of the land offered to sell at $3 an acre, provided the verein would encourage emigration. The members of the committee voted to stay in Randolph County. They pitched their tents and began work on a rude log cabin that would do for a time as a home for their families. After a month or so they returned to Brooklyn to get the others.

Seven days before Christmas a cold, weary group arrived in the valley. Only one member of the party, Mrs. Henry Asper, rode horseback. She carried her first-born child in her arms. And she confesses now that tears of weariness and homesickness flowed frequently during that long ride. It was wild, unbroken country, lacking all the scrubbed intimacy of the homeland. It was not Switzerland.

"WE were cold and tired," Mrs. Asper, who is now 88 years old, recalls. "From Clarksburg I came on horseback, while the others walked. It took us four days and we stopped each night at farmhouses. Ach, what a trip. I had lived in New York four years after coming from my home, and what a change it was." Mrs. Asper lives with her son, Henry, in a house built in 1875.

"Nothing but woods," she goes on, "and how I hated it. There were always wild animals prowling about the house. We often ate bear meat and our cow ran all day with the deer. I've lived here 60 years, but it's been different these last years.

"On New Year's we celebrated just as we had been used to doing in our homeland, with German and Swiss songs and dances. But it was seldom we enjoyed these celebrations because we worked from early morning until after dark most every night. I can remember chopping down trees by moonlight. All of us bought land, and in the center of the community 100 acres was set aside for the village. This the men laid out in lots and sold to men skilled in some trade, such as weaving, blacksmithing, shoemaking and so on, so we would have skilled workmen in the community."

Movies are unknown in Helvetia, radios are few. The pleasures are mainly those which the good Swiss provide for themselves. The annual Helvetian fair is a festivity that lives in the memory of these simple folk throughout the year, a gay coming together. All the native products are displayed, the work of craftsmen who have preserved their skill intact in the new land—fine laces, embroidery, quilting, weaving, cloth-making, cheese. At the end of the fair a big dance is held in the village hall. All the villagers dress in the costumes of Switzerland and they dance the old dances. It is probable that this curious bit of Switzerland will survive for many years—at any rate so long as civilization stops short of the rough mountain road in to the valley of the Helvetians.



Mitzi, the cat heiress.

The Cat That Inherited a Home and an Income

Mrs. Maude F. Ide Wanted Her Persian Maintained in Her Accustomed Luxury.

By a Special Correspondent of the Post-Dispatch Sunday Magazine

LOS ANGELES, California.

FOR 18 years Mitzi, a pure-bred Persian cat, has been a favored pet in the palatial home of Mrs. Maude F. Ide, wealthy San Gabriel, California, woman.

The feline has had the run of the house. Not only that, she has had her own room, her own dining table on which her meals were served, her private stairs leading from the flower garden to her quarters on the second floor.

So perhaps it was not strange that Mrs. Ide, also known as Dr. Maude F. Cain, a practicing physician, should have made provision for the cat's care in her will. That instrument, just filed for probate following Mrs. Ide's death a short time ago, reveals the unusual bequest of $15,000 to be used in maintaining Mitzi for the rest of her nine lives in the luxury to which she has always been accustomed.

Besides setting aside this amount for the cat's care, Mrs. Ide directed that her home should be maintained as heretofore as a domicile for her pet as long as she lives.

Mrs. Ide specified that her housekeeper, Mrs. Pauline Agnes Goetze, should live in the home and care for Mitzi as long as she cares to do so. Mrs. Goetze is to have $25 a month to supply the cat's wants in addition to the income from a trust fund of $20,000 and $2500 outright for herself.

And when Mitzi dies she will have an heir just the same as a wealthy human being who cannot take his earthly possessions to the next world.

The will provides that Mrs. Otelia Kuschke of Los Angeles, executrix of the will and residuary legatee, upon the death of the cat, shall fall heir to Mitzi's $15,000 trust fund.

In view of the cat's age it is not expected that she will have long to enjoy the luxury that has been bestowed upon her. Animal experts say that 18 years is much longer than the average cat lives.

"Mrs. Ide raised Mitzi from the time she was a tiny kitten, a gift from a friend in Los Angeles," Mrs. Goetze explains.

"She always has had every care. She has her meals of chopped liver on a separate dining table.

"As to her living for several years more, she seems to be in better health now than she was last summer. She had to have four teeth pulled.

"She has a weak heart and has 'spells' now and then, but outside of getting tired easily and being a little stiff in her legs, she seems as fit as ever.

"It is evident that she misses Mrs. Ide. She was with her mistress most of the time during those 18 years. Now whenever a stranger approaches, Mitzi turns to ascertain whether it is her mistress returning."

Mrs. Ide, well known for her charities, left a fortune estimated at $500,000. After Mitzi's needs are cared for, one-third of the estate will go to support human charities. Of this, $25,000 was left to Mercy Hospital of Springfield, Massachusetts, to endow five beds for workingmen. The rest of this third goes to the Sisters of Providence Corporation, Holyoke, Massachusetts, to endow a fund for needy working girls.

Two gardeners who were in Mrs. Ide's employ get the income from a trust fund of $22,500. A similar provision benefits Henry J. Wallace, of Vermont, a cousin. Mrs. Bertha May Hall, of New Hampshire, another cousin, gets $25,000, and a number of other relatives receive $500 to $5000 each.



Mrs. Ide's home, which is to be maintained for the benefit of her pet cat.



A visitor dropped down into the midst of Helvetia's annual fair would certainly never guess he was in West Virginia.

An Helvetian homestead

WHOSE IN THE



By ARTHUR STRAWN

A Special Correspondent of the Post-Dispatch Sunday Magazine

NEW YORK.

"TO HELL with what people think of you. Be yourself." That was the advice that Robert Winthrop Chanler once gave to a young painter seeking guidance. And it was because Chanler himself so completely lived up to that formula that his death last month marked the passing of one of the most original and exciting personalities New York society ever produced.

Although blue blood of a very fancy quality flowed through his veins, that was the least of Chanler's distinctions; in fact, he used to boast, when in jocular mood, that he had managed to accomplish something in spite of that handicap. The boast was not without foundation. He went into politics, was elected Sheriff of Dutchess County, New York, became the most popular Democrat ever to hold office in a Republican stronghold, was ringmaster in one of the dizziest political circuses ever staged and had a swell time at the job. Then he retired from politics. With his nomination for Congress practically assured, he gave up politics to go back to his painting. In art he achieved the same success that had marked his brief adventure in politics. In art, too, he struck a highly original note, specializing in decorative panels and screens. Gorgeously colored and highly individual, with figures of animals and birds and submarine life predominating, they were at first regarded merely as bizarre. Then they were recognized as the work of genius. The Metropolitan Museum obtained one. In 1922 the Luxembourg Museum of Paris bought another, "Giraffes." This was the second time in history that the Luxembourg had bought a picture by an American artist. Whistler's painting of his mother was the other painting so honored, and when one recalls that the Luxembourg buys pictures of living artists for future transfer into the Louvre, the magnitude of Chanler's achievement becomes apparent.

BUT even this great distinction no more dampened his wild gusto for living than had his membership in one of America's foremost families. His vast studio and residence on Gramercy Square, called the House of Fantasy because of the colorful profusion of murals and paintings with which Chanler had decorated it, still remained an open house for the leading figures of New York's Bohemia. Critics, poets, playwrights, actors and actresses were always to be found there in profusion.

While Chanler painted he kept up a rapid fire of conversation or argument with his guests, regaling them with Rabelaisian remarks, swearing heartily when aroused to indignation and roaring like a volcano in laughter. For he was a giant of a man physically, more than 200 pounds in weight and over 4 inches in height. When he walked he shook the house. Everybody referred to him as "Sheriff Bob," and when he died of heart disease at his summer home at Woodstock, N. Y., at the age of 58, his mourners represented an almost complete cross-section of life, including those who had known him in politics, in the world of art in Bohemia and in the upper-



Mrs. Henry Asper, the first woman settler in Helvetia.

his or her resources. One of the treasured possessions of Helvetia is a Swiss flag which these six men took with them on their expedition in search of a second Switzerland.

When the committee reached Clarksburg on October 15, 1869, the ardor of the members was somewhat dampened by the realization they would have to journey 60 miles on foot or horseback to reach the land they wished to inspect. They tramped through virgin timberland for four days before reaching the site of their future homeland. The owners of the land offered to sell at $3 an acre, provided the verein would encourage emigration. The members of the committee voted to stay in Randolph County. They pitched their tents and began work on a rude log cabin that would do for a time as a home for their families. After a month or so they returned to Brooklyn to get the others.

Seven days before Christmas a cold, weary group arrived in the valley. Only one member of the party, Mrs. Henry Asper, rode horseback. She carried her first-born child in her arms. And she confesses now that tears of weariness and homesickness flowed frequently during that long ride. It was wild, unbroken country, lacking all the scrubbed intimacy of the homeland. It was not Switzerland.

"WE were cold and tired," Mrs. Asper, who is now 88 years old, recalls. "From Clarksburg I came on horseback, while the others walked. It took us four days and we stopped each night at farmhouses. Ach, what a trip. I had lived in New York four years after coming from my home, and what a change it was." Mrs. Asper lives with her son, Henry, in a house built in 1875.

"Nothing but woods," she goes on, "and how I hated it. There were always wild animals prowling about the house. We often ate bear meat and our cow ran all day with the deer. I've lived here 60 years, but it's been different these last years.

"On New Year's we celebrated just as we had been used to doing in our homeland, with German and Swiss songs and dances. But it was seldom we enjoyed these celebrations because we worked from early morning until after dark most every night. I can remember chopping down trees by moonlight. All of us bought land, and in the center of the community 100 acres was set aside for the village. This the men laid out in lots and sold to men skilled in some trade, such as weaving, blacksmithing, shoemaking and so on, so we would have skilled workmen in the community."

Movies are unknown in Helvetia, radios are few. The pleasures are mainly those which the good Swiss provide for themselves. The annual Helvetian fair is a festivity that lives in the memory of these simple folk throughout the year, a gay coming together. All the native products are displayed, the work of craftsmen who have preserved their skill intact in the new land—fine laces, embroidery, quilting, weaving, cloth-making, cheese. At the end of the fair a big dance is held in the village hall. All the villagers dress in the costumes of Switzerland and they dance the old dances. It is probable that this curious bit of Switzerland will survive for many years—at any rate so long as civilization stops short of the rough mountain road into the valley of the Helvetians.

THE POLITICIAN WHOSE PAINTING WAS HUNG IN THE LUXEMBOURG



"Giraffes," Robert N. Chanler's painting in the Luxembourg Gallery

"Sheriff Bob" Chanler, One of the Most Exciting Personalities New York Society Ever Produced.



"Sheriff Bob" Chanler.



Zebra screen painted by Chanler, now the property of Lilian Tashman.

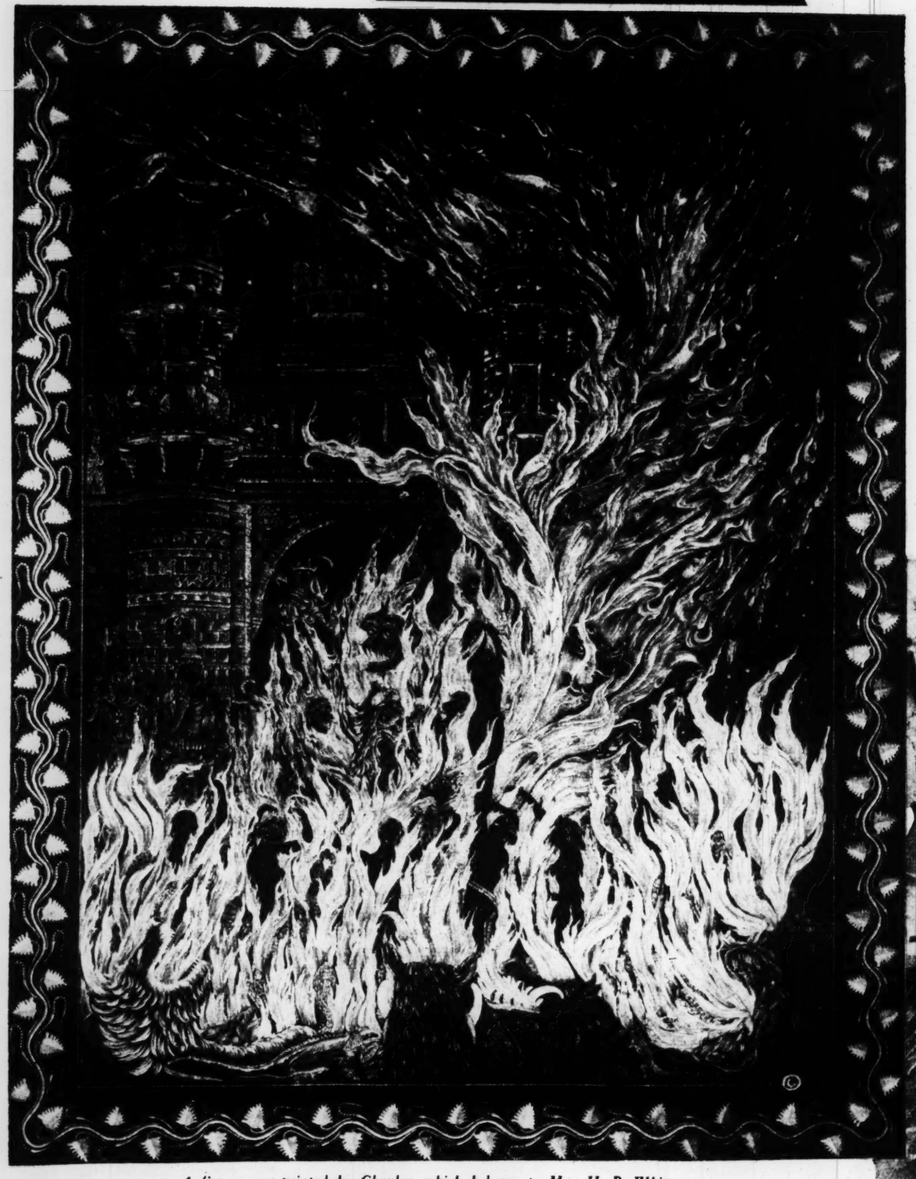
By ARTHUR STRAWN

A Special Correspondent of the Post-Dispatch Sunday Magazine

66 NEW YORK.

TO HELL with what people think of you. Be yourself." That was the advice that Robert Winthrop Chanler once gave to a young painter seeking guidance. And it was because Chanler himself so completely lived up to that formula that his death last month marked the passing of one of the most original and exciting personalities New York society ever produced.

Although blue blood of a very fancy quality flowed through his veins, that was the least of Chanler's distinctions; in fact, he used to boast, when in jocular mood, that he had managed to accomplish something in spite of that handicap. The boast was not without foundation. He went into politics, was elected Sheriff of Dutchess County, New York, became the most popular Democrat ever to hold office in a Republican stronghold, was ringmaster in one of the dizziest political circuses ever staged and had a swell time at the job. Then he retired from politics. With his nomination for Congress practically assured, he gave up politics to go back to his painting. In art he achieved the same success that had marked his brief adventure in politics. In art, too, he struck a highly original note, specializing in decorative panels and screens. Gorgeously colored and highly individual, with figures of animals and birds and submarine life predominating, they were at first regarded merely as bizarre. Then they were recognized as the work of genius. The Metropolitan Museum obtained one. In 1922 the Luxembourg Museum of Paris bought another, "Giraffes." This was the second time in history that the Luxembourg had bought a picture by an American artist. Whistler's painting of his mother was the other painting so honored, and when one recalls that the Luxembourg buys pictures of living artists for future transfer into the Louvre, the magnitude of Chanler's achievement becomes apparent.



A fire screen painted by Chanler, which belongs to Mrs. H. P. Whitney.

BUT even this great distinction no more dampened his wild gusto for living than had his membership in America's foremost families. His studio and residence on Gramercy Square, called the House of Fantasy because of the colorful profusion of murals and paintings with which he had decorated it, still remained open house for the leading lights of New York's Bohemia. Critics, playwrights, actors and artists were always to be found there. Copying and imitating the masters didn't suit him, so he gave up the schools, became absorbed in the purely decorative aspects of painting and launched forth in his own way to paint murals and panels and screens.

When Chanler painted he kept up a rapid fire of conversation or argument with his guests, regaling them with Rabelaisian remarks, swearing when aroused to indignation like a volcano in laughter. He was a giant of a man physically, weighing 200 pounds in weight and 6 feet 4 inches in height. When he laughed he shook the house. Everyone referred to him as "Sheriff Bob," even when he died of heart disease at his summer home at Woodstock, N. Y., at the age of 58, his mourners representing an almost complete cross-section of life, including those who had known him in politics, in the world of Bohemia and in the uppermost ranks of society and wealth.

Chanler was born in New York City in1872. He was a great-grandson of John Jacob Astor and shared in the vast Astor estate. He was also a descendant of Peter Stuyvesant, last of the Dutch Governors of New York, and of Governor John Winthrop. The list of other ancestors reads like an exclusive page in New York's blue book, including such names as the Beekmans, the Livingstons, the Chanlers and the Schuylers.

His early life was spent in comparative seclusion at the family's ancestral estate, Rockeby, in Dutchess County, near Poughkeepsie. As a very young man he went abroad and spent about 15 years studying and painting. He originally intended to be a sculptor and studied under famous masters in Rome. He soon gave up clay for crayon and color, returned to Paris and spent about four years studying painting in the leading academies there.

IN 1893 he married Miss Julia Chamberlain, a New York girl of distinguished ancestry, and for the next 10 years they divided their time between Europe and America. They had two daughters. In 1907 Mrs. Chanler quietly obtained a divorce in Paris. The divorce did not become public until a year after it had taken place, and the reason for it was briefly stated as incompatibility. The mother obtained the custody of the two daughters, although when they grew older they spent much of their time with their father, with whom they have always been on the most intimate and affectionate terms.

Chanler's socially prominent relatives didn't approve of his selection of painting as a career. Few socially prominent families do approve of that sort of thing. But oddly enough they did want him to go into politics. There was, however, some precedent for this in the family, without considering the fact some of the most distinguished Chanler ancestors were Governors. Chanler's older brother, William Astor Chanler, had been a member of Congress. Another brother, Lewis Stuyvesant Chanler, was Lieutenant-Governor of New York. So Bob went into politics, too. But while the other brothers had been very, very serious about the business, Bob Chanler didn't see why politics should necessarily be dull. And he promptly proceeded to enliven it. He ran for Assemblyman from the Second District of Dutchess County, whereupon the citizens of Dutchess County began to have the time of their lives. Bob's campaign was one long picnic. He organized and equipped a brass band for the county. He organized and equipped a baseball team that won the county championship. He gave clambakes, boat excursions and barbecues and handed out thousands of good cigars and beer checks. He purchased a prize bull and $5000 stallion and turned them over free of charge to the farmers of the county. Here was a candidate everyone could vote for. Instead of promising improvements he accomplished them single-handed. Bob Chanler was elected to the State Assembly by a big majority.

Bob served his term at Albany. While attending meetings there he occupied an entire floor at a leading Albany hotel, where he kept open house. Everybody liked the genial giant and he actually became a power in the Tammany councils of war. When his term in the Assembly was over he didn't run for re-election, but took a vacation abroad. He did some painting in Paris. In fact, it was at this time, between filling political offices, that he knocked off the picture that was later to be hung in the Luxembourg. He returned to America and announced himself as candidate for Sheriff of Dutchess County.

Since the baseball team and the band were still functioning successfully, Bob turned to another field of philanthropy. Soon almost every church in the county was boasting a new coat of paint, and a few of them were completely redecorated, all at Bob's expense. If the brass bands and beer checks had prevailed over his Republican rival on a former occasion, imagine how powerful they proved at the polls when allied with the good folk who attended the churches. So Chanler became Sheriff Bob. He filled the office to the immense satisfaction of everyone concerned. Harry Thaw was his prisoner for a time at the Poughkeepsie Jail. Chanler spent his own money lavishly, but in handling the public funds he was scrupulously careful. One of his subordinates one day reported that the cost of feeding prisoners in the county jail had been reduced to 60 cents a week per man.

"That's fine," said Chanler. "But are you sure they're getting enough food?"

The deputy reassured him, but still Bob wasn't entirely satisfied. Whereupon he bought a set of weighing scales, and had the prisoners weighed at regular intervals to be sure that they were getting sufficient nourishment. Chanler appointed his friend, Richard Harding Davis, a deputy and, according to one story, the two of them used to dress up in Wild West fashion and at night would ride about on horseback over the highways looking for bad men.

Lina Cavalieri, once Chanler's wife.



DURING his term of office Chanler was not only extremely popular, but established a fine record for maintaining law and order. A movement was started to send him to Congress, but Chanler himself stopped that. He had had enough of politics. He wanted to paint. He moved down to New York City, opened a studio and got busy. His lavish hospitality, warm personality and exuberant Bohemianism soon made his studio a rendezvous for gay and artistic spirits. His paintings began to attract some attention, although the most adequate description that most people could find for his art was the word "bizarre." The force and individuality of his work finally began to catch hold. His family urged him to give up art for politics, but there were many socially prominent persons, including relatives, who soon showed their appreciation of the fact that Sheriff Bob had returned to art. Society leaders began to buy his screens and canvases, and in time panels or murals executed by Chanler were to be found in the homes of such wealthy persons as Mrs. Harry Payne Whitney, W. R. Coe, James Deering, Mrs. Walter Lewisohn and others.

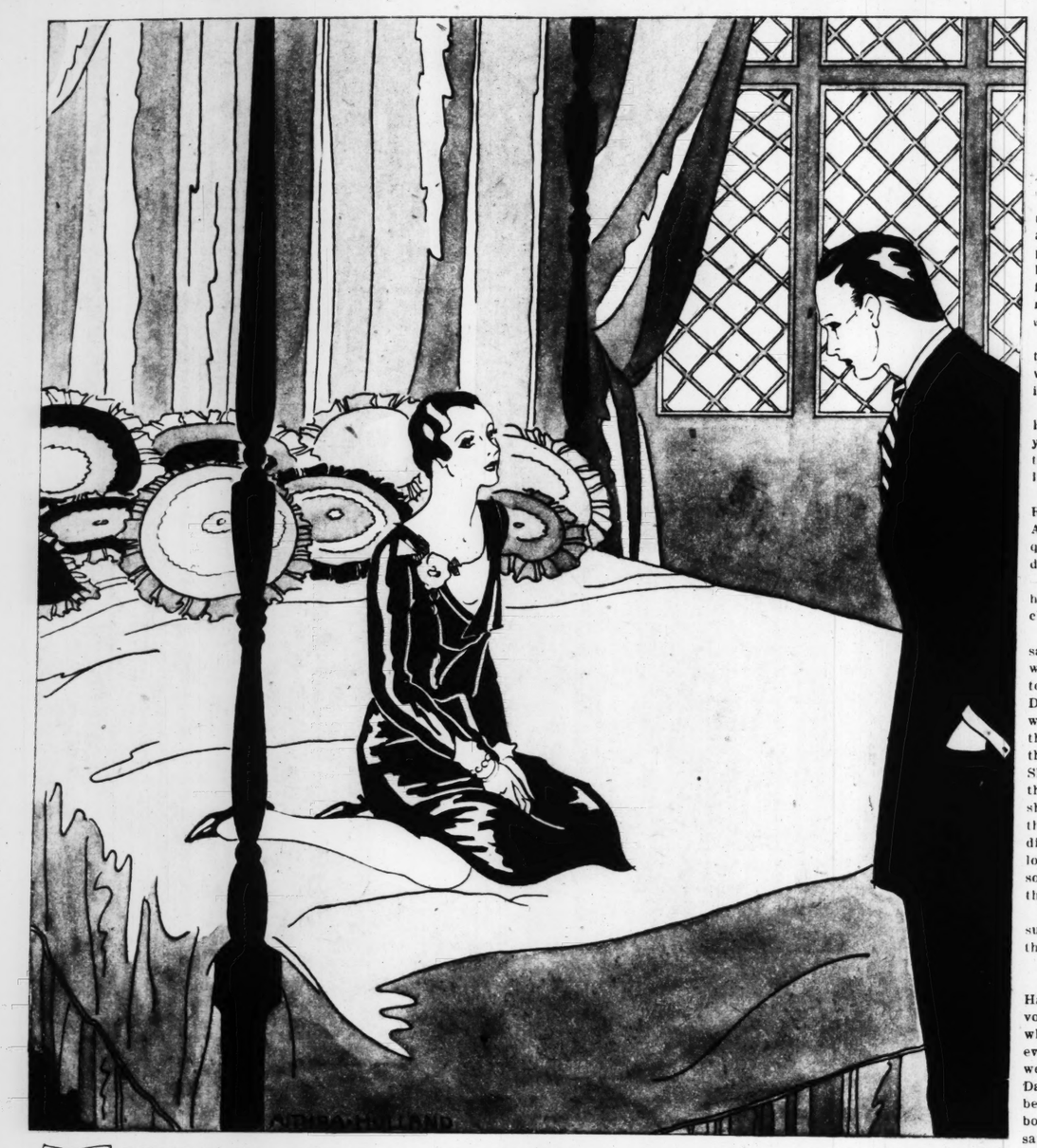
But just before he began to achieve wide recognition he found himself involved in a matrimonial venture that became famous. In 1910 Chanler met Lina Cavalieri, then prima donna of the Manhattan Opera House.

HE FELL madly in love with the Italian beauty. In the spring she went to Paris and after an exchange of cables, in which he proposed marriage and she accepted, Chanler took a boat and went to join her. They were married in Paris, but not, it later developed, until Chanler had signed a pre-nuptial agreement whereby he assigned to her the income of some 30 or 40 houses and flats in New York which was his share of the Astor estate.

No sooner were Chanler and Cavalieri married than she made it appear that one of her chief interests in him had been financial. A few weeks after the wedding she was stricken with appendicitis, and it was noticed that while she was always too ill to see her newly acquired husband she was always well enough to have visits by Prince Dolgorouki, a Russian with whom she had long been friendly. She went to a watering place to recuperate, and when Chanler joined her there he discovered that the Prince had been there all the while. There was a scene between the diva and the painter and Chanler departed. Lina promptly brought suit for divorce and when an officer of the French court, according to the legal formalities, asked Chanler if he would admit his wife into his home, Chanler vigorously replied: "Never! I've had enough! If in spite of me she should enter the

SHE WAS A WOMAN

By Cosmo Hamilton



"She looked like one who had climbed to the top of the highest possible hill and was triumphant, though a little tired and a little breathless."

IT WAS in the Continental edition of the New York Herald which he had bought at Calais. It was looked upon as an item of interest by the paper, presumably because he had been a member of an English polo team and had made many friends in America. It was in the middle of the front page, with so large a heading that it caught his eyes at once.

Major Bill Moreland, late Twenty-first Lancers, the well-known British sportsman, had been divorced by his wife, Rosita, daughter of the Brigadier-General Sir Ronald and Lady Jean Kerr-Graham. The wedding, one of the social events of 1926, took place at the Chapel Royal, Westminster, the best man being Churchill M. Spenser III of New York and Newport, Rhode Island. There are no children of the marriage.

When our London representative called for a statement at Major Moreland's house he was told that the Major "was out of town." The same answer was given at Mrs. Moreland's apartment in Grosvenor House, Park Lane. There is strong rumor in London to the effect that Mrs. Moreland will be married shortly to Captain Ashley Raikes, who fought his way this year into the finals for the Davis Cup. It was stated in the Naval and Military Club that Captain Raikes "had not been seen for some days."

On the tiresome journey on the Blue Train from Paris to Beaulieu that dull November day, Bill Moreland read these words so often and so intently that he would have been able to recognize each one if it had been shuffled deliberately among a million words. They epitomized into a short paragraph the one great tragic failure of his successful life.

He had allowed himself to be divorced because he loved his wife. He had undertaken to go through the humiliation and fake of that inhuman and hypocritical proceeding so that Rosita should be free to marry someone else. In her most friendly and tender way, after a series of incompatible months, she had asked him to do her this favor. Her head was on his shoulder and she had held his hand.

Without tears, but with those occasional heart-rending sobs which had stultified that simple fellow during and since the honeymoon, she had said: "I want to be made happy. I simply want to be made happy. You don't make me happy. I must be made happy. I was born to be made happy; unless I'm happy I'm as good as dead. Don't you understand?"

To which he had replied, lying: "Yes, of course, I understand," as though he were talking to a child who had come screaming out of a nightmare and was now babbling incomprehensibly of what she had been through.

He had never been able to make head or tail of her. Her moods, her tangents, her queer moments of mysticism, her sudden, irresistible desire for something which, when achieved, was dropped; her constant cry for an intangible happiness during moments when she had everything in the world to make her happy, had been beyond the reach of his mind.

There had been whole weeks during which she had made him feel that he had married a spirit wandering through unknown paths of another dimension; that he had imprisoned an ecstasy, a grief, a paroxysm, a shadow, an immaterial thing which, all the same, ate and drank and smoked, laughed, talked, used lipstick, went frequently to the dressmaker, spent money like water, stood in need of immediate flattery and amusement, and was very beautiful.

AS a pukka soldier Bill knew war. As a junior officer in the Twenty-first Lancers he had gone into the trenches in 1914 at the age of 21. Besides that grim business he knew polo ponies, birds, fish, tobacco, wine; but he had never known Rosita, who was an uncut book to him. All that he had ever been able to say to himself was—puzzled, amazed and unhappy—by way of excuse: "She is a woman, and I don't know women," and give her a divorce. But he had loved her and still loved her better than all his other loves—the regiment, polo and ponies, birds, fish, tobacco, wine and himself.

But he slept very well on the train. He could sleep very well on anything at any time under any circumstances. It was a gift. When he arrived at Beaulieu at midday, where he intended to play hermit for two or three months in order to get over the nasty business which is called divorce, he said:

"I see. Going to be married to Raikes, is she? I don't know the fellow. Plays good tennis, I'm told. Well, I wish her better luck."

The villa, in which the man and his wife who looked after it for him lived all the year round in the basement, was a stone's throw from the sea. It had been built in 1880 by his father for the winter, and as land was cheap in those days, even in that playground, he had bought more than was actually necessary to protect himself from other people's domesticities and from being overlooked.

THE garden was filled with trees. The villa was simple, solid, roomy, gray with a red roof. You could fish, if you wished, from the terrace on the rocks or, if you happened to be there in the summer, being appalled by the English climate, you could swim in a transparent sea.

The honest and loyal Dupont was waiting for the taxi, eager to carry in the luggage of his considerate patron whom he had known when he was a boy. He still clung to the old derby hat which Bill had hesitated to give him several years ago and wisely wore a thick sweater made by his good but cheeseparing wife, although the sun was warm. His bushy mustache was white.

There were affectionate greetings and handshakes, the removal of luggage, the shattering disappearance of the taxi and the totally unexpected and unwelcome sight of a static Bugatti with two of its dusty tires in one of the flower beds.

And as Bill turned to enter the villa, saying to himself, "What in the name of all that's"—a man came out of the door.

He was one of those men who are born with the quick, correcting eye of an A. P. M., a dictatorial voice, and a way of saying without speaking, "Who are you?" He had dark, strong hair, definite eyebrows, a fat mustache, two dark lines on highish cheek bones and a cleft in an aggressive chin. Thin and muscular and tall, he wore a pair of brown shorts, thick brown stockings, lighter, a brown sweater of still another shade, and suede shoes with crepe soles and lapping tongues.

He challenged Bill abruptly. "Trespassers will be prosecuted with the utmost vigor of the law, beware of the dog," was stamped all over him. He might have owned the place.

"Yes?" he said, holding the fort.

"Yes what?" asked Bill. Darn the fellow. What the deuce was he doing here, with his confounded tires in the flower bed?

"Yes what? . . . I don't get you. Let me point out that this is a private villa and I don't remember including you in the house party."

Funny wasn't the word for all this. "Here I am," said Bill to himself, "after a filthy journey, to hide away like a hurt dog and lick my wounds in a place that ought to be private and which is wholly mine . . ." He simply had to laugh.

A huge, lumbering, lazy-looking creature, with a big nose, rather wide-set boyish eyes, long legs, guffawing with his head thrown back, on someone else's drive . . .

The A. P. M. was amazed. He had been asked to make up a party of congenial people by the girl to whom he was engaged to be married, in a villa that was hers—rather a decent little place that would suit him well during England's more disagreeable months—and up marches a total stranger whose bags are taken in and who goes into a roar of laughter when challenged.

"Look here," he said.

Bill stopped laughing and put his foot on a step. "Wait a second, will you? What's all this about a house party? Whose house party?"

There was something in the voice which reminded the A. P. M. that there are men of higher command. "Mrs. Moreland's," he said.

"OH!" Bill swallowed a gasp. "So you've arranged it, have you, being Ashley Raikes, I suppose." Well, he was a bit of a martinet. Heaven only knew whether that might not be conducive to Rosita's happiness.

"Yes," said Raikes, "I am."

"This happens to be my villa, do you see, and I'm here for a couple of months—which, I'm afraid, is going to make things a little awkward for you."

"Awkward for me? Why?"

"A past husband and a future husband under the same roof as the lady in questsion. . . . I see that you agree."

In fact, "My God!" said Raikes.

Bill nodded and went slowly up the steps. His wound was very severe and it would take him years to get over it. But the sense of humor with which he had been gifted, as well as the power to sleep, were considerable assets to convalescence. They always are.

"How is Rosita now? I haven't seen her since this legal thing began."

"She seems frightfully fit—to me." Raikes added the last words after a hesitation which went to prove that even he, cocksure as he was as a rule, was not yet perfectly certain that he didn't know more about tennis than he did about Rosita.

"When did you get here? By the way, not the best thing in the world for flower beds, those tires, if I may say so."

"No. I'm sorry. Your—I mean Rosita came with the Cunliffes yesterday by train. I drove over the border half an hour ago from Italy. Amazing roads."

"I see. Where is my—I mean Rosita at the moment?" All the A. P. M. fell from Raikes at the question. Under what was evidently unusually strong emotion—bewilderment, stultification—he became a human person for a change.

"She was a bit upset when she saw me. At least I thought she was. Overtired, I suppose. Then, too, there was a paragraph in the Daily Mail—oh, I dunno. There were no tears or anything like that, but a burst of sobs or something and a sudden disappearance. She said she wasn't happy and that nobody made her happy. That she had to be made happy and that I didn't understand. Well, I didn't, I'm bound to confess. And look here, I'm darned sorry I was so short with you just now, and that sort of thing."

Bill looked at his impending successor gravely and wondered if that's what he was.

"Not a bit," he said.

But he didn't feel very friendly. Had he allowed himself to be divorced for a confounded fellow who was going to let Rosita down even before they were married? A worse ass than himself, in fact? Darn it, of course Rosita was to be made happy. She had been born to be made happy. She had said so every day. Wasn't there a man on earth who understood?

Bill went into the villa that obviously wasn't his. There in the sitting room, in his particular chair for instance, lolled a smart and therefore overpainted young woman giving an amazing display of leg. It was attractive leg, as it happened, young. And there, with his back to the fire, in an owner's attitude, stood a man with a tonged mustache and gooseberry eyes, plastered hair and a very new pair of golf shoes with bobbles of India rubber.

STILL in mental fog, Raikes said: "Oh, look here, Enid, this is Major Moreland. Mrs. Eustace Cunliffe."

"Not, by the grace of God, Bill?" Here was a certain amount of amusement in a dull place!

"Yes," said Bill, "I'm glad to be able to provide you with something of a kick in this hermitage!"

"Great Scott!" said Eustace Cunliffe. "Here's a jolly mess." He put two tender fingers to the tortured hair on his lip. He felt, more quickly than usual—he wasn't a fast-thinking man—that the blundering presence of Moreland in this oasis might put himself and Enid to enormous inconvenience. It was quite on the cards that Rosita might stick on her hat, make a bolt for the station, drag them straight back to London and ruin a pleasant holiday on this devilishly pretty coast. Plain bad form for a divorced man to force himself in like that.

"Do sit down," said Enid. "It shatters me rather when tall men loom above me and cast shadows on my chair." But she rolled her eyes at Bill and showed her teeth. He looked to her to be the sort of man with whom one broke monotony. Eustace created monotony.

"There won't be any sort of a jolly mess," he said. "I'm going to remove myself. I'll get Dupont to bring my things down, telephone to the station for the taxi and drive over to Monte Carlo for the night. Then I'll nip across the border to some Italian place. Rosita doesn't know I've been here, and there's no need to tell her so."

"I'd drive you in my Bugatti," said Raikes, "if it would take your luggage. But it won't. I think your decision is wise."

"Thanks very much," said Bill.

But as he went to the door of the comfortable sitting room in which he had intended to nurse his wounds as a hermit or a lonely dog, singing came from the stairs. Rosita, who never merely came into a room, burst upon the scene. She had mastered her sobs and renewed her makeup, changed her frock and squirted herself with scent. It was the jasmine which had always made Bill tremble at the knees.

With a little choking cry she passed Raikes and the two Cunliffes, flung herself in Bill's arms and kissed his face repeatedly, which she covered with her tears. There were, it must be confessed, one or two of his. He might not have understood her, and he didn't understand her now—less than ever before—but he knew that, at that shocking and ecstatic moment he hadn't lived in vain. If he never went through another such moment life was worth the fag. He lifted her up, held her tight and gave her kiss for kiss.

On it went and on, until even Enid was disconcerted and Raikes found words.

"Hang it all," he said, sticking out his chin, "this is not the sort of behavior that one expects from the woman to whom one happens to be engaged!" He floundered in pedanticism and nearly slipped on an aitch.

Bill dropped Rosita as if she had been a hot brick. Good Lord! He had lost those rights. This was a young and lovely woman who was on the verge of becoming the wife of an A. P. M.

AND Rosita, startled at being dropped, looked at Raikes without the slightest recognition, seemed to be caught in a sirocco, and was blown clean out of the room.

Upon which it seemed to Bill that he had better inspect the garden. This he did at once, followed by a scoff from Cunliffe, an hysterical giggle from Enid and the sort of glare from Ashley Raikes which he had employed upon a territorial subaltern whom he had caught smoking a pipe in Piccadilly during the war. . . .

Did this mean anything or nothing? If it meant anything it was worse than nothing because the law had taken its course. Even such a woman as Rosita couldn't in this case eat her cake and have it, though she had that knack.

He had been very soundly divorced, having complied with every regulation, including paying the bill. Under the circumstances, kissing and being kissed had been a frightful break, especially in front of his successor, who, after Rosita's inconsistent look, was less likely to be that than ever. That



is, if he possessed an ounce of pride and a modicum of wisdom. But was there a living man who could retain such things within a mile of his—he meant Rosita?

An hour later the tremble was still in his knees. But he still persisted in following the winding paths of the charming garden with its pines and palms and eucalyptus trees and the grass which had grown up again. It had been dug up in the summer, having been burned to the roots by the sun. But he couldn't find any way out of the maze of his brain. Whenever he thought that he had got a way out, up sprang a notice board. On every one was painted precisely similar words: "I want to be made happy. I must be made happy. I was born to be made happy. Don't you understand?"

Yes, he understood. He hadn't made her happy. He didn't know how to make her happy, even by letting her go, and it came to him with a shock then for the first time that she might be one of the numerous women who never know but hope to live, who hunger for happiness so eagerly that they pass it on the road. Did she know what happiness was? Did any woman know?

DUPONT came out with squeaking boots. They squeaked in the same way when he had come into the garden after Bill during the Christmas holidays when his father had had the place. A long time ago. He removed the old derby hat and begged to state that madame desired to see him in the room. The weather was good, too, oh, the summer. That heat! The lack of rain! Still, there was always a good breeze at Beaulieu. God had to be thanked for that. Yes. A thousand thanks. His son was well.

All that saw Bill to the stairs. . . . In her room? But why in her room? Hadn't she gone to the trouble to memorize the fact that she had divorced him? She had no right in her room. She wouldn't go to her room. . . . At any rate, he had to take no orders from her now. And so instead of going upstairs he mooched into the sitting room. It was his idea to prove to Rosita that she had eaten her cake. He would have given a thousand pounds not to have had the idea. There were Enid and her legs, monotony and cigarette smoke round her head. She was undoubtedly very smart. She said: "Hello! I thought you were going. I thought you were well in Monte by this time." It wasn't true. She hadn't thought for years. You can't be smart and think. You must do one thing or the other. Eustace was present.

"I forgot about going," Bill said. "The garden is coming on. Very useful rains. A red hot summer, I'm told. I'll ask Dupont to call the taxi now."

Enid demonstrated the fact very clearly that she owned a pair of very pretty legs. The French playwright and the modern woman can never forget those things.

"Although I ought not to say so," she said, saying it, "the sooner you clear out the less likelihood of rather unpleasant talk. This coast has many spies."

"Yes," said Bill, "I know." He rang the bell for Dupont.

"It appears that our strange little Rosita wants you to go up to her room. Of course, you won't do that."

"Of course I shan't," he said.

Rosita's voice, like a petal of rose, floated into the room.

"Bill!"

"Yes, dar—I mean, yes?"

"Aren't you coming up?"

"Yes, of course. At once."

Once more Enid's hysterical giggle followed him into the hall.

IN THE villa's largest and most convenient bedroom there was Rosita, gnomelike, sitting on the bed. Was there a new and even more bewildering expression on her face, or was it the effect of the light? Or, again, was it something which Bill had always hoped to see and now, by a trick of imagination, merely thought he saw?

She was sitting on her legs with her hands clasped. She looked like one who had climbed to the top of the highest possible hill and was triumphant, though a little tired and a little breathless, filled with wonder and peace. Never before had she conveyed the impression of being contented to sit. Her eyes were large and shining, her lips were slightly parted like those of a vividly imaginative fairy-like child, awed and entranced at the sight of beauty that she had only seen in a dream.

"Bill," she said in a whisper, "I've found it—the search is over at last."

"Oh?" He was as puzzled as usual, but he lowered his voice as people do in church, sympathetic

(Concluded on next page)

Gloria Swans... Betw...

(Continued from Page 2.)

...ss individual of the roving type. He was fond of reading Hall Caine, which is why he called his daughter Gloria, after Gloria Quayle, the lady in "The Christian," who goes from very bad to almost saint-like goodness. It said that Gloria served an apprenticeship at a ribbon counter ...er a year and a half of high ...hool. She never verified this.

SHE got a job with the old Essanay studio in Chicago and six months later went to Los Angeles and joined up with Mack Sennett. People who knew her then describe her as a chunky child who got by in a bathing suit, but didn't know how to dress or fix her hair. "Sullen," "shy," "unresponsive," are some of the adjectives they apply to the Gloria of those days. In 1918, after three years among the custard pies, she was advanced to dramatic leads with Triangle.

The following year Cecil B. De Mille got her. And what a change came about. The stocky girl in the bathing suit who had been principally a target for pies was suddenly clothed in yards and yards of cloth of gold, hung with ...bles like a Christmas tree and made to stalk through gaudy drawing rooms in the role of a very grand lady. At this period she was, in the opinion of one of her most acute and yet sympathetic critics, God-awful, beyond the ordinary descriptive powers of the English language. She never wore less than two pounds of paste jewelry and she posed like a peacock against De Mille's fantastic sets.

But her public liked it. They gasped in rapture when Gloria came on looking like something done in fireworks, and called for more. "Male and Female," fashioned out of "The Admirable Crichton"—although James M. Barrie, the author, probably never admitted it—was one of the most sumptuous of the spectacles that featured Gloria. It did an enormous business.

The filming of "Male and Female" demonstrated one thing that Gloria has never lacked—indomitable nerve. The scenario required that she walk along a thickly overgrown jungle path to a water-hole where a sleeping lion lay. Gloria told the story this way:

The beast was doped a bit and the walk down to the lion went through without a hitch, although if you want a lesson in nerve control try walking toward a sleeping lion, with help yards away, out of the camera's range.

The trainer, for some reason or other, was not on the job. The lion stirred, lifted his head, saw

The World's Tallest Structure

(Continued from Page 2.)

...ble, that, as the years go on and the ever-changing skyline of New York rears itself higher and higher into the clouds, other structures even more inconceivable to twentieth century minds will rise. ... it also is probable that the Empire State will remain the highest structure of any kind in the world for a long time to come. ... possible to build with safety higher than 1200 feet, but the ... in rentable area above the eightieth floor in New York is so slight that to go much above 1000 feet becomes rather an expensive and foolish gesture.

THE observatory of the Eiffel Tower was 905 feet, the observatory of the Manhattan Tower 836 feet, that on the Chrysler Building 783 feet. Builders believe that few structures will be built that will top the Empire State.

...represents an investment of $55,000,000. The steel ... weighs in excess of 46,000 tons.

...e all speculated on what ... of New York. We've all ... more or less fantastic pro... as to what the swiftly ...ging city will be like. And ... realize with some regret that ... will not be alive to see it. But ...sing one of the elevators in the Empire State is the next best ...ing. It is as close as we can ...me to pulling aside the veil ...d stepping into the world our ...grandchildren and great-grand...ildren will know.

AS OMAN

By Cosmo Hamilton

knees.
cry she
two Cun-
ill's arms
peatedly,
er tears.
onfessed,
e might
and he
ow less
e knew
ecstatic
in vain.
another
orth the
p, held
kiss for

til even
d Raikes

sticking
the sort
cts from
happens
dered in
pped on

s if she
od Lord?
s. This
woman
becom-
M

at being
Raikes
t recog-
ght in a
lean out

to Bill
the gar-
nce, fol-
liffe, an
nid and
Ashley
mployed
n whom
pipe in

or noth-
g it was
use the
Even
couldn't
nd have
back.
ndly di-
d with
g paying
stances,
ad been
ially in
o, after
was less
r. That

made her happy. He didn't know how to make her happy, except by letting her go, and it came to him with a shock then for the first time that she might be one of the numerous women who never live but hope to live, who hunt for happiness so eagerly that they pass it on the road. Did she know what happiness was? Did any woman know?

DUPONT came out with squeaking boots. They had squeaked in the same way when he had come into the garden after Bill during the Christmas holidays when his father had had the place. A long time ago. He removed the old derby hat and begged to state that madame desired to see him in her room. The weather was good, but, oh, the summer. That heat! That lack of rain! Still, there was always a good breeze at Beaulieu. God had to be thanked for that. Yes. A thousand thanks. His wife was well.

All that saw Bill to the steps . . . In her room? But why in her room? Hadn't she gone to the trouble to memorize the fact that she had divorced him? He had no right in her room. He wouldn't go to her room. . . . At any rate, he had to take no orders from her now. And so instead of going upstairs he mooched into the sitting room. It was his idea to prove to Rosita that she had eaten her cake. He would have given a thousand pounds not to have had the idea. . . . There were Enid and her legs, monotony and cigarette smoke round her head. She was undoubtedly very smart.

She said: "Hello! I thought you were going. I thought you were well in Monte by this time." It wasn't true. She hadn't thought for years. You can't be smart and think. You must do one thing or the other. Eustace wasn't present.

"I forgot about going," Bill said. "The garden is coming on. Very useful rains. 'A red hot summer, I'm told. I'll ask Dupont to call the taxi now."

Enid demonstrated the fact very clearly that she owned a pair of very pretty legs. The French playwright and the modern woman can never forget those things.

"Although I ought not to say so," she said, saying it, "the sooner you clear out the less likelihood of rather unpleasant talk. This coast has many spies."

"Yes," said Bill, "I know." He rang the bell for Dupont.

"It appears that our strange little Rosita wants you to go up to her room. Of course, you won't do that."

"Of course I shan't," he said.

Rosita's voice, like a petal of rose, floated into the room.

"Bill!"

"Yes, dar—I mean, yes?"

"Aren't you coming up?"

"Yes, of course. At once."

Once more Enid's hysterical giggle followed him into the hall.

IN THE villa's largest and most convenient bedroom there was Rosita, gnomelike, sitting on the bed. Was there a new and even more bewildering expression on her face, or was it the effect of the light? Or, again, was it something which Bill had always hoped to see and now, by a trick of imagination, merely thought he saw?

She was sitting on her legs with her hands clasped. She looked like one who had climbed to the top of the highest possible hill and was triumphant, though a little tired and a little breathless, filled with wonder and peace. Never before had she conveyed the impression of being contented to sit. Her eyes were large and shining, her lips were slightly parted, like those of a vividly imaginative fairy-like child, awed and entranced at the sight of beauty that she had only seen in a dream.

"Bill," she said in a whisper, "I've found it—the search is over at last."

"Oh?" He was as puzzled as usual, but he lowered his voice as people do in church, sympathetic

(Concluded on next page.)

Gloria Swanson Chooses — for the Third Time — Between Husband and Career

(Continued from Page 2.)

dual of the roving type. ld of reading Hall ch is why he called his Gloria, after Gloria lady in "The Chris- goes from very bad to saint-like goodness. It t Gloria served an ap- at a ribbon counter ar and a half of high never verified this.

got a job with the ssanay studio in Chi- nd six months later os Angeles and joined Mack Sennett. Peop- knew her then de- as a chunky child by in a bathing suit, know how to dress hair. "Sullen," "shy," sive," are some of the they apply to the Glor- days. In 1918, after s among the custard was advanced to dra- ds with Triangle.

The following year Cecil B. De Mille got her. And what a change came about. The stocky girl in the bathing suit who had been principally a target for pies was suddenly clothed in yards and yards of cloth of gold, hung with baubles like a Christmas tree and made to stalk through gaudy drawing rooms in the role of a very grand lady. At this period she was in the opinion of one of her most acute and yet sympathetic critics God-awful, beyond the ordinary descriptive powers of the English language. She never wore less than two pounds of and she posed like against De Mille's fan-

public liked it. They raptured when Gloria came looking like something done in fireworks, and called for more. "Male and Female," fashioned out of "The Admirable Crichton" although James M. Barrie, the author, probably never admitted it—was one of the most sumptuous of the spectacles that featured Gloria. It did an enormous business.

The filming of "Male and Female" demonstrated one thing that Gloria has never lacked—indomitable nerve. The scenario required that she walk along a path in an overgrown jungle path to a watering hole where a sleeping lion lay. Gloria told the story this way:

The beast was doped a bit and the walk down to the lion went through without a hitch, although if you want a lesson in nerve control try walking toward a lion, with help yards out of the camera's range. The lion, for some reason was not on the job. The lion lifted his head, saw me and roared. I stood paralyzed. He lifted his huge carcass. His paws dropped on my neck. I felt his hot breath along my spine and heard, faintly, the click of cameras. Then I saw his trainer level his rifle—and the voice of De Mille: 'Don't shoot.'

"Even at that moment I was grateful. It would have been just my luck for the trainer to miss the lion and hit me.

"Perhaps it was my stiff unresponsiveness — through sheer fright; but the lion took his huge weight off me and quietly slunk away. Then came a harder test—to walk away, conscious of the beast behind me, without betraying panic. I started for the cameras slowly. It was as much as I could do to move my legs. When I made it there was wild applause from everybody—cameramen and actors. They said I'd mesmerized the lion. Why, I'd been too scared to look it in its face."

But eventually Gloria graduated from the De Mille school. In two pictures in particular, "The Humming Bird" and "Manhandled," she proved that she knew how to act, that she was considerably more than a clothes-horse. She came to New York where she was put under more sophisticated directors. Her hair was no longer tortured into loops and knobs and swathings but was soft and smooth. Ambitious and unresting, she soaked up improvement wherever she could find it. Long before, of course, she had parted from Wallace Beery and likewise from Somborn, the father of her daughter, little Gloria, now nine years old.

SHE went abroad in 1925 to film "Madame Sans-Gene" in the French setting. The story of Bonaparte's ex-laundress who rose to extraordinary fame had a strong fascination for her. Things did not go well in Paris. The French government, strangely enough, had scruples against using historic buildings as movie sets. Weeks went by, salaries and overhead piled up, frantic cables began to come from America.

Then Gloria met her Marquis. He was 27, handsome, gracious, one of the most noted amateur fencers in France, his father in his turn having been a noted swordsman. The Marquis had important connections which he soon exploited for Gloria. They were charmed by each other. The Marquis took her around from one minister's office to another and doors magically opened to his name and obdurate gentlemen who had refused to let so much as a single stone of the Tuileries be photographed gave in.

And so they were married, quietly, at the city hall in Passy, a suburb of Paris, and there was a gay luncheon party afterward at the Hotel Plaza Athenee. Gloria's return to America was in the nature of a triumph. She was inordinately proud of her handsome Marquis with his indubitably authentic title. She went very high hat at this time. It was like all the De Mille movies rolled into one come true—the little girl from the dreary wastes of Chicago's South Side now rich and married to a young nobleman.

SHE took to having her secretary telephone her dinner invitations in this manner: "Madame la Marquise de la Falaise de la Coudraye would like you to dine with her on the evening of such and such a date at half after eight." Several times this attitude got her in bad. Once, arriving in New York with her Marquis, she argued with a newspaper photographer over the way in which her picture was to be taken, which is absolutely lese majeste in the United States. It happened this way. The photographer said, "Now, Miss Swanson, if you'll just pick up your bags, you and your husband, as though you were coming off the train, why I'd like to take a couple of shots that way." And Miss Swanson said, "Oh, but we never carry our own bags. I couldn't think of doing that."

It so happened that this particular photographer had known Gloria in the custard pie era and he got very annoyed at the haughty Marquise who never carried her own bags. He went back and reported the whole incident to his paper. A news story followed and then an editorial that poked rather pointed fun at the Hollywood Marquise.

But there were other and far more tangible difficulties. In 1926 Gloria had had the astonishing nerve to turn down a salary of slightly over a million dollars a year offered by Zukor and Lasky if she would consent to remain under the Paramount banner. But Gloria had definite ambitions. She was determined to make her own pictures under her own name. She was tired of being assigned to roles by a boss, roles that she often felt were unsuited to her. She became associated with United Artists, sharing with Chaplin, Fairbanks, Mary Pickford and two or three others the honor of heading one's own productions. It soon developed that a great deal of grief went along with this honor. Her first picture under the Gloria Swanson name was "The Loves of Sunya." It was a dismal flop. A great deal of Gloria's money had gone into it. Paramount jeered maliciously.

It was a very bad time, although Gloria has always been wildly improvident, a millionaire one day, on the verge of bankruptcy the next. They tell a story about her trip to New York to borrow money. She got the money all right but spent most of it for a private car and other little knick-knacks on the return journey. The Marquis found time hanging pretty heavily on his hands. His wife was terribly busy, absorbed with problems on which the whole of her future depended. Hank, as he was already known, got a job as an automobile salesman, later he went with Pathe. He had to go back to Paris quite a bit, in connection with his job and to get his passports brought up to date. Gossip started as it invariably does here.

The picture Gloria made from the play, "Rain," was the saving straw. It was a mere stroke of luck that she got to produce it at all, for Papa Will Hayes had ruled it was too immoral for movie audiences. Gloria got around him by a brilliant bit of strategy. She arranged that she should sit next to him at a farewell luncheon in his honor on the day he was sailing for Europe. Just casually she happened to mention that she wanted to get permission to make a film from a short story called "Miss Sadie Thompson." In fact, she said, she had intended to call that day at the Hayes office. The censor was in a very benign mood. He assured her it wasn't necessary, that he would phone his office and tell them it was perfectly all right for her to go ahead with the filming of "Miss Sadie Thompson." Which he did and which immediately made "Rain" available for the screen, as the play is taken directly from the story, "Miss Sadie Thompson." The picture saved the Swanson fortune and the Swanson name. It grossed well over a million dollars.

SHE engaged the brilliant but endlessly slow Eric Von Stroheim to direct her next picture, "Queen Kelly," which was intended to be silent. Long before it was completed the talkies dominated and cans and cans of film went up on the shelf to gather dust. An effort was made to convert "Queen Kelly" into a talkie but Gloria realized that this was futile and finally abandoned it. Again perilously close to troubled financial waters, she went ahead with "The Trespasser" in which she exercised her pleasant singing voice. It registered as a hit from the first showing and once more the wolf had been driven from the Swanson door.

Poor Hank had drifted nearly out of the picture. It was Gloria's door, her house, her career that mattered. She had time to waste affection only on her two children, Gloria and the little boy, Joseph, more familiarly Buddy, whom she had adopted. She is devoted to them and even in one of her most bored and languid states she will revive conversationally at the merest mention of child psychology. She is rearing them very simply and never have they been photographed for publicity purposes. Nor are they allowed, except very infrequently, to come to the studios.

Hank, of course partly blames Hollywood for the break. He says that no sooner are two people married than the whole movie colony promptly begins to speculate on how soon they will be divorced. The rumor-factory is always busy, first a rumor of separation, then rumor of a divorce. It's in the air, Hank says, and it finally gets you. They always make a triangle story out of it. The other woman in this case is said to have been Constance Bennett. Hank helped to get her back into pictures as part of his job with Pathe, he saw a good bit of her in Paris, he's fond of her, but all this doesn't mean that he is necessarily going to marry her. Although no one will be surprised if he does.

GLORIA is now in her last and most perfect phase. She is suavely, smoothly enameled. Entirely vanished is the girl from Chicago, vanished is the gaudy De Mille beauty. This Gloria Swanson has a handsome veneer that would pass anywhere. She has been described by a writer who knows her rather well as follows:

"At the smaller Hollywood parties you will see—after she has been pointed out to you—a quiet woman wearing, perhaps, a black lace dinner dress, and talking with someone in a corner. Socially she doesn't demand the center of the stage; she doesn't have to. The present Gloria is sure of herself, with the real sureness which relaxes. She talks easily and frankly about her own deficiencies, regretting that she is 'a person of no education.'"

Nor has she any illusions that she can stay at the top all her life. Once when she sailed on the Berengaria in a suite the Prince of Wales had occupied on the previous crossing, with the drawing room filled with flowers, hundreds of congratulatory telegrams on the opening of her latest movie at which she had made a personal appearance, hordes of admirers on hand to see her off, she made a very sage remark. "All this is very nice," she said, gesturing at the evidences of her regal departure "but it's all over at 35. And that isn't a hundred years away."



Miss Swanson before the camera.

The World's Tallest Structure

(Continued from Page 2.)

's go on and line of New er and high- other struc- inconceivable to minds will rise. probable that the will remain the of any kind in for a long time to come. to build with safety 1200 feet, but the area above the in New York is so much above 1000 rather an expensive

servatory of the Eif- er was 905 feet, the tory of the Manhat- 36 feet, that on the ilding 783 feet. Build- that few structures that will top the Em-

nts an investment of 000,000. The steel hs in excess of 46,000

all speculated on what ndred years or so will New York. We've all of less fantastic pro- to what the swiftly ity will be like. And with some regret that be alive to see it. But of the elevators in the State is the next best is as close as we can pulling aside the veil ng into the world our ren and great-grand- will know.

The Fight Against Tropical Diseases

(Continued from Page 3.)

beings develop a malaria similar in type to human malaria.

They have proved that a monkey in Panama harbors a relapsing fever parasite that gives it a relapsing fever similar to human relapsing fever—and very definite results of which they are not at liberty to speak yet, are expected from experiments with such a monkey they brought back with them; a marmoset that may yet be a mile-stone in medicine.

They captured specimens of the deadly, venomous "bushmaster," a snake with curving fangs an inch long, that rakes the legs of those who walk the jungle paths, and causes death. They are working now on anti-venin from its poison—a remedy to be injected into victims of the bushmaster's bite. One man alone in the world, Dr. Amaral of Rio de Janeiro, has made such a bushmaster anti-venin. He is so distant that it is not available in the American tropics.

And lastly they captured live specimens of the "poncho"—a giant guinea pig. One of them weighed 62 pounds, was 28 inches long and 17 inches high. The average guinea pig weighs a pound or less, may be eight inches long and four inches high.

They brought back to the Gorgas Laboratory in Panama a half-grown poncho weighing 28 pounds. It is the only living one science has with which to experiment. Prior to the Tulane expedition, science only knew the animal by three pelts brought in from the jungle.

Why was the poncho important?

In the American tropics is a deadly disease of mules and horses called "murrina." It is vital to the United States Army in the Canal Zone, because tractors for artillery and truck trains are useless there in the mud of tropical rains, horses and mules have to be used, and they die in herds and droves of murrina.

Hitherto the doctors had thought the poncho was the "reservoir" of the parasite causing murrina. Tulane in the tropics proved that the poncho was guiltless of this. Now, that possibility removed, science can follow other trails to run the cause of murrina down.

YOU sit beside Dr. Faust as he tells you of this, in his office and laboratory at the Tulane Medical Building on Canal Street. It is cold, bald, impersonal scientific stuff—yet it thrills like a romance.

There in glass and alcohol beside him is the severed head of a bushmaster, mouth opened wide, inch-long ivory curved fangs exposed, from which he took enough venom to kill eight men. There in another glass container is a great bushmaster, complete, deadly even in death. There is a bright coral snake he captured. And bushmaster and coral snake, side by side with the fer-de-lance of the American tropics, share certain deadliness.

He tells you how from Panama on the west coast they steamed out in a little native Diesel-driven craft, clear down the coast to El Real, after their two months laboratory work under Dr. Herbert C. Clark, director of the Gorgas Memorial Laboratory. How from El Real they took motor boat up to Boca de Cupe, the last native village on the Tuira River in Darien Province of Panama. And how from Boca de Cupe they took canoes into the primeval jungle.

"In our study of animal parasites, we had to get animals in a wild state, utterly uncontaminated by contact with human beings," Dr. Faust explains.

Oh, no, there was nothing adventurous about it. Nothing, really.

Yes, there was one slight mishap. You discover that all it was was the upset of a canoe that plunged Dr. Faust into the depths of the Tuira River. But he simply swam ashore. Just like that. The only reason it irritated him was the loss of a fine collection of just-snapped photographs of which he hadn't had time to develop the films.

NO, THEY didn't take guides. Just a cook and a camp boy. The Indians wandering in now and then were very interesting. All spoke Spanish. They certainly could drive a bargain—keen business men!

No, they took no chances. Under the mosquito nets by 7 o'clock every night. No malaria for them if they could help it. No, no snake came near biting them. They were careful.

Just sorry they couldn't bring back some live bushmasters. But the stupid snake won't live in captivity. Commits suicide, so to speak. Thrashes around and breaks its brittle spine. But they got some splendid ones. Got enough venom out of one, actually, to kill eight men. Invaluable for making anti-venin.

Did a little hook-worm investigation, too. Found it not uncommon but not heavy. And very happy to find that sanitation in the American tropics was the answer to amoebic dysentery.

"Why, among the whites living in the Canal Zone under modern sanitation, there is only about one-fifth of the amoebic dysentery you'll find right here in New Orleans in proportion to the whole population."

They clinched the "filth disease" theory of amoebic dysentery when they found that there were no parasites of the disease in monkeys like marmosets that are eaters of clean food; and the monkeys that eat filth are filled with them.

Then, word by word, you draw out the fact that these matters never before have been covered by investigation in the jungles of Panama; never before so thoroughly anywhere in the world, save possibly in one or two World War spots.

"It was a splendid cross-section," Dr. Faust puts it.

It was taken in the last "un-Rockefellered" spot in Panama. The Rockefeller Foundation men have pretty well charted the rest of the tropics around there.

She Was a Woman

(Continued from preceding page.)

and well behaved people. "What?"

"Happiness," she said. She held out a little hand with pink nails and blue veins.

This he took with his usual gratitude, but he didn't know what to do with it. He never did. He knew war, polo and ponies, birds, fish, tobacco and wine, but he had never known Rosita. He didn't know women, and she was a woman to him. . . . Well, he took it that Raikes was a good egg. He played a jolly good game of tennis. "Good luck," he said.

But Rosita, who had an uncanny way of reading people's thoughts, said: "No, Ashley doesn't exist. I found it when I kissed you. I could feel it in your heart. I found it in making you happy, and I made you frightfully happy. I felt it on my cheeks. At last, at last, I know—it's a revelation—that all who would win joy must give it and share it—that happiness is a twin." She gave him her other hand.

And he took it, profoundly moved, and put them both to his lips. Then he dropped them as though they were hot bricks because they weren't his. He had no legal or conventional rights. He had given her a divorce. He said as well as he could: "I—I don't know what to say."

She didn't seem in the least hurt at his having fallen back. And her hands were still held out. "Say exactly what's in your mind," she said, "word for word."

He thought that he heard the Bugatti roaring along the drive.

"Rosita . . . Rosita," he said, very humbly, but with a most blinding flash of understanding, "I have the honor to ask you to be my wife."

"Thank you, Bill," said Rosita, with equal humbleness. "I have the honor, the joy and the happiness . . ."

She got no further than that.

(Copyright for the Post-Dispatch.)

"Sheriff Bob" Chanler

(Continued from Page 5.)

house by the door, I would jump out of the window!"

The singer got her divorce on the ground of desertion and promptly threatened legal action to collect according to the prenuptial agreement. Chanler settled for a sum in the neighborhood of $80,000.

This in turn gave rise to a famous joke at Chanler's expense. In 1897 one of Chanler's brothers, George Armstrong Chanler, had been committed by the family to Bloomingdale Asylum for the Insane in New York. Three years later he escaped and went to live in Virginia, where the court regarded him as sane. He never forgave the family and he changed his name to "Chaloner" as a sign of hatred. Chaloner was living in Virginia when the papers published the news of Sheriff Bob's divorce and payment of $80,000. Whereupon Brother George sent Bob the following telegram: "Who's looney now?" Bob appreciated the joke immensely and showed the wire to all his friends. The phrase became widely popular almost overnight and a series of cartoons under the caption, "Who's Looney Now?" gained wide circulation.

ADVERTISEMENT

ONE CENT SALE OF CHRISTMAS CARDS

We are overstocked on Christmas Greeting Cards. Striking colors and original designs. Twenty-one beautiful assorted cards and folders in attractive box. Made to sell for $1. SPECIAL ONE CENT SALE. Mail a dollar bill and a one-cent stamp, and two $1 boxes will be mailed you postpaid. Direct letters to Holly House, 755 Boylston St., Boston, Massachusetts.

KRAZY KAT

By HERRIMAN

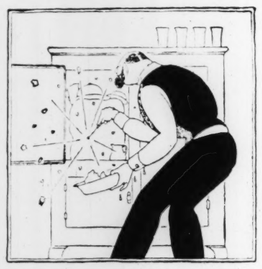


FABLES IN SLANG

Containing the Diversified Opinions of the Four Studious Observers.

ONCE upon a Time four studious Observers of our present complex Civilization began to check up on various Changes that had come about since the Mauve Decade, alias the Gay Nineties, alias the Zenith Era of 100 per cent Yappishness. They admitted that the Radio was a Whip-Zizzer and the Zeppelin was a Wow and the 1930 models were Darbs, but here were Birds who looked below the Surface of Current Events.

"The greatest Blessing of our turgid Age," said Number One, "is the large and symmetrical Ice Cube. In the Dark Ages the genial Host had to be a Combination of Sculptor, Athlete, Stonemason and Expert Mathematician in order to extract from the Refrigerator a huge and irregular mass of congealed River Water dappled with Sawdust, Submarine Vegetation and Minnows, and subdivide it with a treacherous Pick so as to get a good-looking line of Set-Ups.



"The Customers never knew whether he was going to draw a light Snowfall or a gigantic Unmanageable Iceberg.

"The Cubes have changed all that. Anybody can pick up Cubes and drop them into a Container at any Hour of the Day or Night without missing the Mark or mussing up the Pantry.

"By using the right size Glass and putting in two Cubes, so much of the available Space will be preempted that even the Boy who never touched it until after Prohibition came in will find it impossible to snitch more than a small Hooker."

"You are speaking by the Book," said Number Two, "but how about the Secret Compartment in the Door of your Room at the Hotel, which permits you to pass out Garments to be pressed and Shoes to be rubbed up, and receive Newspapers, etc., without coming into Contact with that devastating Imp commonly known as a Bell-Hop.

"You can remember when a Dime was accepted as Coin of the Realm. Now I often wonder why the Mint keeps on making them, excepting possibly a few for the elder Rockefeller.

"Every Juvenile Menial of a Thousand-room Hotel remembers at least one Glorious Day when some Lumberman, Oil Baron or Movie Magnate, who was properly Oiled, slipped him a Two-dollar Bonus for bringing up a Sporting Extra. Since that High Spot in his career he believes that the only authentic Nature's Nobleman is a Fish-eyed party with a Spicy Breath who cannot think in Terms of less than Two Bucks. All other Mortals are Nits.

"To my notion," said Number Three, "the greatest Development in this Age of Wonders has been the Cafeteria. It reveals to you the supreme Bliss of being able to sit down in a quiet Place, once in a while, and having your Vitties brought to you, without any preliminary Mental Struggle in the Attempt to Choose between Veal Loaf and Macaroni au Gratin."

"Without looking for an Argument," said Number Four, "I venture to opine that the biggest Thing happening since Free Silver has been the Advent of the Slip-on. If the Hook-and-Eye Industry has gone on the Blink, here is one Married Gazook who is cold and unsympathetic."

MORAL: *The Magazines never find out about our real Progress.*

The Fable of the Softy Who Never Learned How.

Once upon a Time, and not so long ago, several Hard Citizens, once esteemed and held in awe out in the boundless West, looked down from the Parapets of the Beyond and Hereafter at the Scenes of their former Operations.

They had been soaked with Sin while on Earth. They had been Tough Eggs, breaking all the known Commandments and then some. Now they were being punished Plenty. They had to sit on Clouds all day listening to Harp Music.

Furthermore, these miscreants who were being punished for their Black Crimes, had to wear Wings, which were always getting in the Way of Molting.



In the meantime the virtuous Minority who had gone to their final rewards were comfortably housed in the Lower Regions, where the Apartments were thoroughly heated and Janitor Service was perfect. They had no Modern Music, not even by Radio. No Wings to wear, no listening to Talkies that sounded like someone with a Bad Cold speaking from the Bottom of a Well.

Among those who looked down at a transformed World, regenerated and purified by a Thousand Pages of Restrictive Legislation, were the Dalton Boys, Jesse and Frank James, and Black Bart, the Mystery Bandit of California.

"Just to think!" exclaimed Bill Dalton. "We had to fire a thousand Shots and make a Get-away under a Fusillade to take about Eight Hundred Dollars away from a Country Bank. Now our Successors drive a few Trucks from one Spot to another, under guaranteed Protection, and collect more Dough than there was between the Missoury River and the Pacific Coast in our primitive Day and Age."

"I thought I was a Bad Man," Jesse James remarked with a Sigh, "but I was the Bobby Jones of the Frontier—just a clean and well-behaved Amateur, pure as the Driven Snow."

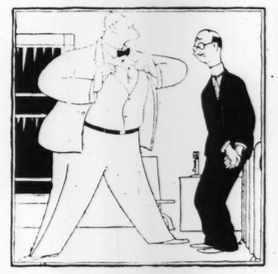
"What rasps me," put in Black Bart, "is that I had to hide out most of the Time, living on Nuts and Berries, but now the Rum Runners and the Men Higher Up and the Alky Kings, after they Turn a Trick, get into their Wrist Watches and Silk Underwear, put a lot of Perfumery on themselves and attend Grand Opera."

The Boys were mighty Blue. They realized that they had busted into the Game too soon. They never had enjoyed such Luxuries as Machine Guns, Rolls-Royces, Dinner Coats, Platinum Jewelry and Heroin. They had been simple-minded Country Boys, playing Tag over the Wide Open Spaces.

MORAL: *Life becomes wider across, higher up and down, more complex and more uncertain.*

The Fable of the Unsung and Unclothed Hero.

Once upon a Time, just after a Cold Wave had arrived direct from Medicine Hat, a Copper found an undersized Citizen horizontal on the Concrete, frozen stiffer than a Ramrod. The poor victim was poked into an Ambulance and rushed to a Hospital, where some vigorous Internes got him in a Warm Room and proceeded to uncongeal him.



At last he sat up, comparatively thawed out, and asked anxiously: "While I was refrigerated, did anyone wrap me up in Wool?"

"No, we just slapped you with Hot Towels."

"Then I can still hold up my Head and Face the World."

"Meaning which and what?"

"Perhaps you have not identified me. I am the anemic Skin and Bones with a Blood Pressure of 85, no Red Corpuscles and nary a Spark of Vitality, who has taken a Vow to go through the Winter months wearing Undies made of Cheesecloth."

"What is the large Idea?"

"I work in an Office with a lot of College Eskimos, former Football players and other Huskies delicately constructed on the order of Oxen, and every one in the Bunch glories in the Fact that he wears the same Weight the Year round. If I ever admitted to these Grizzly Bears that I was Concealing, under my clothes, the same kind of double-thickness Flannel that Peary wore when he found the North Pole, I would be hooted at as a Weakling, cast out of their Society as a Pariah, and my Business Career would be wrecked. The Manager of our Department has not worn a Vest since he matriculated at college."

"Do you suffer much?"

"Ten thousand Agonies—but I must carry on."

MORAL: *Only the fragile Women carry those non-freeze Skins.*

The Fable of the Mistreated Missus and the Fortunate Frau.

Once upon a Time two Women waited at the Curb for their Motors to come and pick them up.

One, with about a Million Dollars' Worth of Furs and other Trappings, was waiting for a Limousine that looked like a Cathedral on Wheels. The other, wearing a Blanket with Sleeves attached and a 90-cent Lid, was preparing to hop a Pink Bus.

The Lady whose Rigging advertised an abnormal Prosperity was the Picture of Grief and sniffing in a secretive Manner. The one with the Jacky Regalia was grinning like a Cheshire Cat.

"Why the Weeps, Sister?" asked the humble Specimen of the Common People.

"The Breaks are against me," replied the Queen. "A certain Nit Wit known to the World as my Husband got into a Jam last Fall when the Bottom fell out of Stocks and now I am camping around in this Dump instead of being on the Riviera. I didn't suppose anyone in the world could work up a Laugh in these troublous Times, but you are giggling and snickering as if Good News had come and kissed you on the Forehead."

"Why not? Herman got in a little Overtime last Week and copped Four Dollars extra and we are going to have Oysters for Supper."

MORAL: *Industrial and other Stocks are all right if you don't get too many.*

GEORGE ADE.

(Copyright for the Post-Dispatch.)

VOTE NO ON SARDINES

AT DAFUNDO, a suburb of Lisbon, Portugal, an international sardine conference will be held in the near future. Topics relating to sardine life and the sardine industry will be discussed. Delegates from Spain, France and Great Britain will take part in the discussions. Dafundo is in the heart of one of the most important sardine centers.

• • •

There are some points I should like to discuss, relating to this conference.

Why wasn't the United States invited? We eat as many sardines as the British do. Wouldn't a roar go up from the French Chamber of Deputies if Uncle Sam had the effrontery to call a French pastry conference and not invite France? Wouldn't we hear from the London Morning Post, though, if Secretary of State Stimson called a roast beef and Yorkshire pudding conference at Washington and failed to ask Ramsay MacDonald to come?

Not that I hold any brief for the sardine. They could hold their old sardine meetings until doomsday and I wouldn't care whether I went or not, if I were the United States.

I like a fish that can stand on its own two legs, or the nearest available two legs. And does a sardine do that? Certainly not. Did anybody ever meet a sardine outside of a sandwich or a dish of hors d'oeuvres? No. On the other hand, take the salmon and the halibut. Two good, up-standing, virile fish. Did anybody ever see a salmon or a halibut in a plate of hors d'oeuvres? No, a halibut would rather die first. A halibut is a good old American fish with pride.

Does a halibut have to be soaked in olive oil before it can begin to taste like anything? No sir. Does a sardine? It certainly does. Unless a sardine is soaked in olive oil it is tasteless, and I've wrestled with sardines that were tasteless even after they had been soaked in olive oil. A sardine without olive oil would feel as helpless as Mrs. Fiske acting without a pocket handkerchief.

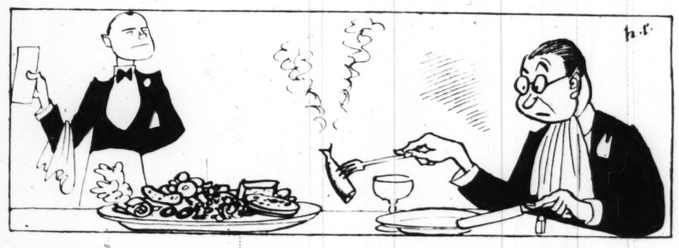
I never courted the sardine. I never made any advances to it as a dish. I have sought the halibut, the salmon, the shad and other fish, but every time I have consumed a sardine, it was in the course of a routine consumption of a plate of hors d'oeuvres. I never said to a waiter, "Chico, bring me some sardines." I have said, "Chico, I'll have some hors d'oeuvres." And the sardine came with the hors d'oeuvres, ipso facto, ex-officio, automatically and willy nilly.

Furthermore, I have had moments when I have been very, very fatigued by that silver tummy every sardine wears. In the first place it is an unnecessary and gaudy display, in bad taste. It's like wearing a check suit with a red necktie and a large diamond in the necktie. No fish needs a silver tummy any more than I need one.

IN THE second place, I have never been able to find out the etiquette of that silver lining to the sardine. Is it to be eaten, or peeled off and left on the plate? Don't answer, because it would make no difference to me anyhow. No matter what fashoin dictates in this matter, I refuse to eat the silver. I fly right bang into the face of convention in this matter, if convention stipulates that I must eat the silver part of a sardine. I am going to be just as adamant about eating that silver as I have been about eating the rind, the green part, of a piece of Camembert cheese. I am no longer welcome in the best Camembert circles because of my allegedly heterodox attitude in this matter. I have lost a few friends, ardent Camembert addicts for the most part, but I do not mind that. If the cord of friendship is so gossamer that it can be sundered by a piece of Camembert cheese, then I do not want that kind of friendship, and I am at least grateful to Camembert cheese for letting me know just who my real friends are, and just who my cheese friends are.

It is a far cry from the sardine to Camembert cheese but occasionally one's sense of the injustice of things carries one away from one's subject. Anent the sardine, just a few words more—I suppose I have peeled enough silver gilt off sardines to gild the steeple of the Chrysler Tower. And I am only one (at least I flatter myself that I am one) of 120,000,000 Americans. Yet they have this sardine conference, and they never invite Uncle Sam.

Well, let 'em have it. Any sardine that goes anywhere near their old conference is a fool. My advice to the sardine would be: Go out and make a reputation like a salmon. Go out and make food on your own hook.



FRANK SULLIVAN.

(Copyright for the Post-Dispatch.)



By HERRIMAN



ng the Diversified Opinions of Four Studious Observers.

"Perhaps you have not identified me. I am the anemic Skin and Bones with a Blood Pressure of 85—no Red Corpuscles and nary a Spark of Vitality, who has taken a Vow to go through the Winter months wearing Undies made of Cheesecloth."

"What is the large Idea?"

"I work in an Office with a lot of College Eskimos, former Football players and other Huskies delicately constructed on the order of Oxen, and every one in the Bunch glories in the Fact that he wears the same Weight the Year round. If I ever admitted to these Grizzly Bears that I was Concealing under my clothes the same kind of double-thickness Flannel that Peary wore when he found the North Pole, I would be hooted at as a Weakling, cast out of their Society as a Pariah, and my Business Career would be wrecked. The Manager of our Department has not worn a Vest since he matriculated at college."



"Do you suffer much?"

"Ten thousand Agonies—but I must carry on."

MORAL. *Only the fragile Women carry those non-freeze Skins.*

The Fable of the Mistreated Missus and the Fortunate Frau.

Once upon a Time two Women waited at the Curb for their Motors to come and pick them up.

One, with about a Million Dollars' Worth of Furs and other Trappings, was waiting for a Limousine that looked like a Cathedral on Wheels. The other, wearing a Blanket with Sleeves attached and a 90-cent Lid, was preparing to hop a Pink Bus.

The Lady whose Rigging advertised an abnormal Prosperity was the Picture of Grief and sniffing in a secretive Manner. The one with the tacky Kerchief was grinning like a Cheshire Cat.

"Why the Weeps, Sister?" asked the humble Specimen of the Common People.

"The Breaks are against me," replied the Queen. "A certain Nit-Wit known to the World as my Husband got into a Jam last Fall when the Bottom fell out of Stocks and now I am camping around in this Dump instead of being on the Riviera. I didn't suppose anyone in the world could work up a Laugh in these troublous Times, but you are giggling and snickering as if Good News had come and kissed you on the Forehead."

"Why not? Herman got in a little Overtime last Week and copped Four Dollars extra and we are going to have Oysters for Supper."

MORAL. *Industrial and other Stocks are all right if you don't get too many.*

GEORGE ADE.

(Copyright for the Post-Dispatch.)

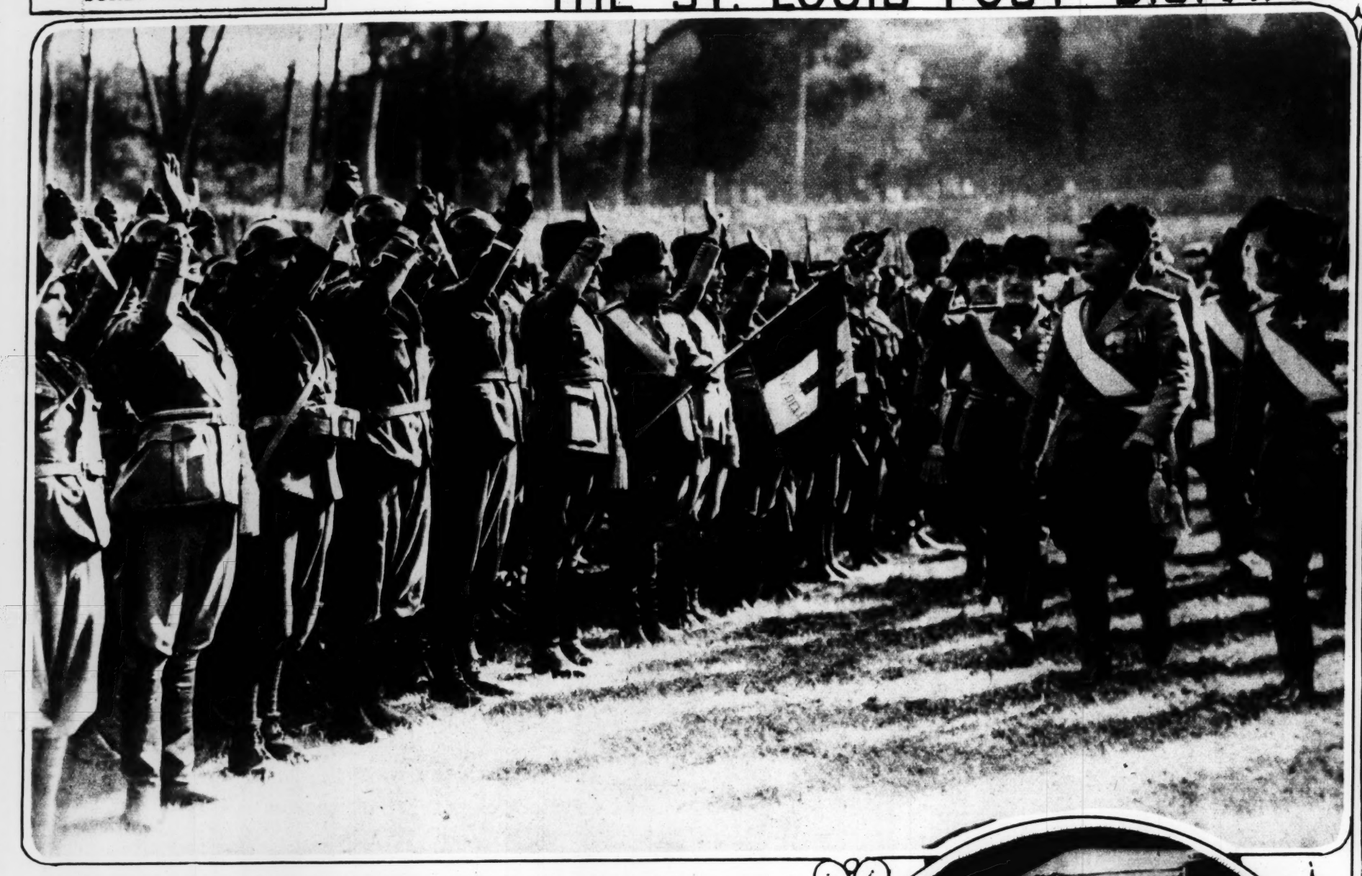
ST. LOUIS POST - DISPATCH
ROTOGRAVURE PICTURE SECTION
NOVEMBER 16, 1930

A KING TAKES A BRIDE TO SHARE HIS THRONE

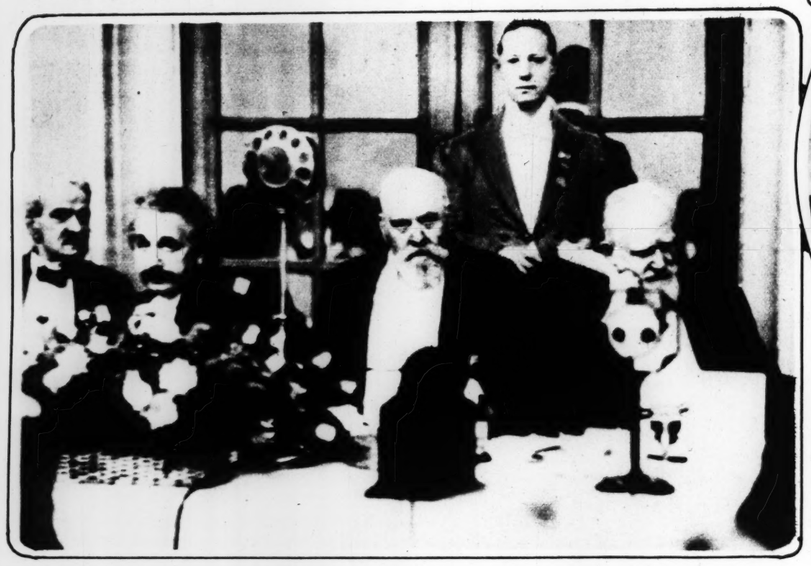
Kings, queens, princes and princesses, all on foot, walking through the streets of Assisi, Italy, following the marriage of Giovanna, daughter of the royal house of Savoy, to Boris, youthful monarch of Bulgaria. In front is the former Tsar Ferdinand of Bulgaria, escorting Queen Ilena of Italy, with an usher carrying the train of the Queen's robe; behind him is King Victor Emanuel of Italy and Queen Sofia of Greece; another usher, and then Prince Humbert of Italy, brother of the bride, with the Princess Eudoxia of Bulgaria, a sister of the bridegroom. Following them came other members of royalty, all afoot in the ancient custom of the land.



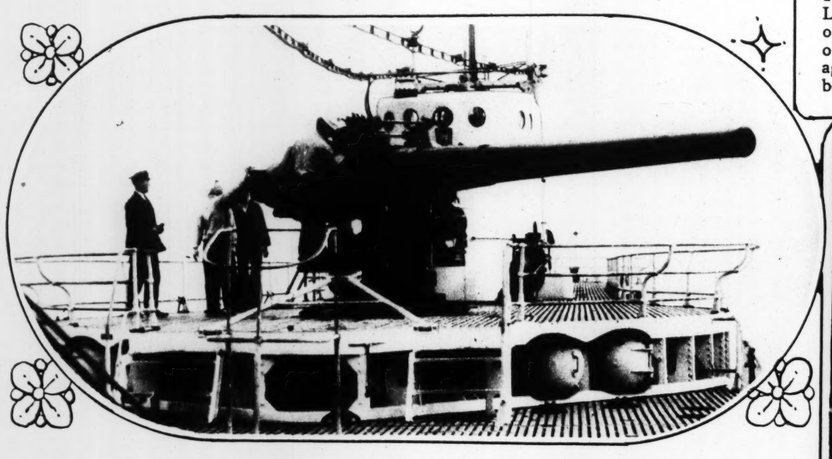
The new Queen Giovanna of Bulgaria, daughter of the King of Italy, leaving the medieval Church of St. Francis, in Assisi, on the arm of her husband, King Boris of Bulgaria. The bride's long train and a gust of wind provided an armful of trouble as this snapshot was taken.



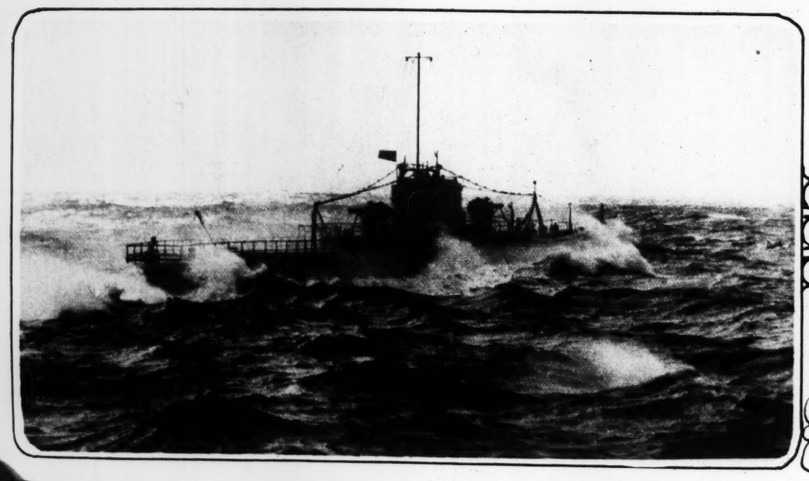
EIGHT YEARS OF FASCIST RULE CELEBRATED—Mussolini reviewing some of his legions in the Piazza di Siena, in Rome, on the anniversary of the march upon the Italian capital in 1922.



SCIENCE, FINANCE AND DRAMA—Three world celebrities at dinner together in London—Prof. Albert Einstein, Lord Rothschild, the banker, and George Bernard Shaw.



AMERICA'S LARGEST SUBMARINE—Six-inch gun mounted on forward deck of the U. S. S. V-5 and a photograph of craft on trial run off Provincetown, Mass., in 50-mile gale.

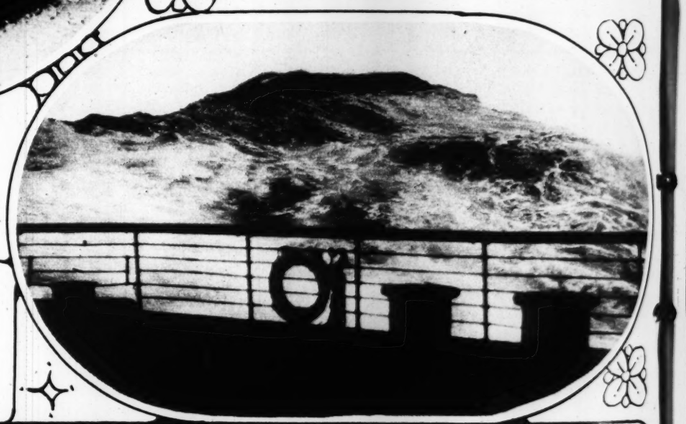




BRITISH PEERESS—Baroness Beaumont, one of England's prettiest women of title, on way to opening of Parliament by the King.



FAD OF BANKER'S DAUGHTER—Miss Helen Lee Eames Doherty, whose father is the New York financier, Henry L. Doherty, bought a dozen new automobiles for Christmas presents and is decorating the bodies of each with silhouettes reflecting the fads or tastes of the recipient.



THE AQUITANIA IN A HEAVY ATLANTIC STORM—Photograph of one of the great waves seen from the deck of the passenger ship on its recent voyage to New York. It arrived a day late because of the bad weather.



MUMS, AND PLENTY OF THEM—The annual show at Shaw's Garden, with exhibits grouped as they often are arranged to grow in the garden of a Japanese lover of flowers. —By Post-Dispatch staff photographer



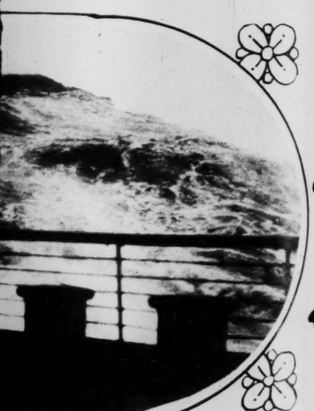
BEAUTY QUEEN TO WED PO
Malcomson of Philadelphia, the "
and her fiance, Lieut. Carl A. Sch



A BLAZE IN THE CALIFOR
Ventura. Hundreds of acres wer



ERESS—Baroness Beaumont, one rettiest women of title, on way to rliament by the King.





h exhibits grouped as they often

By Post-Dispatch staff photographer.

THE ST. LOUIS POST-DISPATCH



PICTURESQUE FLYING—Western Air Express mail plane, winging its way across the country, photographed as it was passing over the Colorado River.



SHAW IS IN 'THE MOVIES AT LAST—Famous English dramatist in London studio helping to direct a film version of his one-act play, "How He Lied to Her Husband."



BEAUTY QUEEN TO WED POLO STAR—Miss Ruth Malcomson of Philadelphia, the "Miss America" of 1924, and her fiance, Lieut. Carl A. Schaubel.





ENGLAND'S YOUNGEST PRINCESS—Margaret Rose, daughter of the Duke and Duchess of York, recently christened at Buckingham Palace. She is fourth in line for the throne.

READY FOR FUNERAL DANCE—Odd costume of a Kavironda tribesman in Africa, photographed by Miss Bessie Thome, woman explorer.



FRENCH LILY IN INDIAN SETTING—The famous actress, Damita, photographed in the costume of an aboriginal American for part in film recently made.



A BLAZE IN THE CALIFORNIA HILLS—Burning brush and undergrowth in Ventura. Hundreds of acres were swept bare of growth.



DUSTING AN ORANGE ORCHARD—The airplane used for the speedy and equal distribution of an insecticide upon the trees of a fruit ranch in Southern California.



THE NEW SENATOR FROM OHIO—Robert J. Bulkley, whose election was one of the features of the Democratic landslide two weeks ago, photographed in his home with his wife and daughter Kathrine.



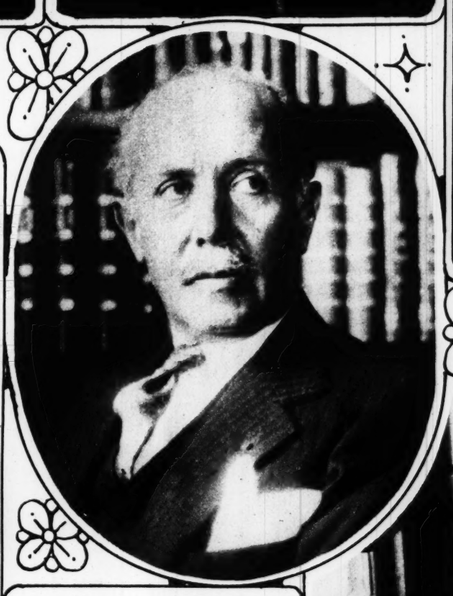




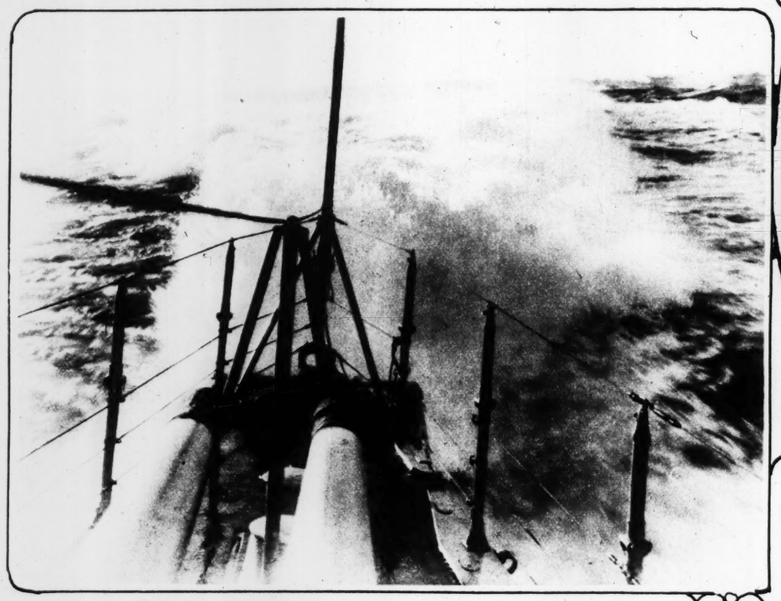
JUNIOR LEAGUE MEMBERS IN PLAY FOR CHILDREN—Five of those who will take part in "Racketty-Packetty House," Nov. 15 and 22. Left to right, Mrs. Mortimer Price and Mrs. John D. Franciscus; center, Miss Elizabeth Tupper; right, Miss Janet Gardner and Miss Edith Peters.



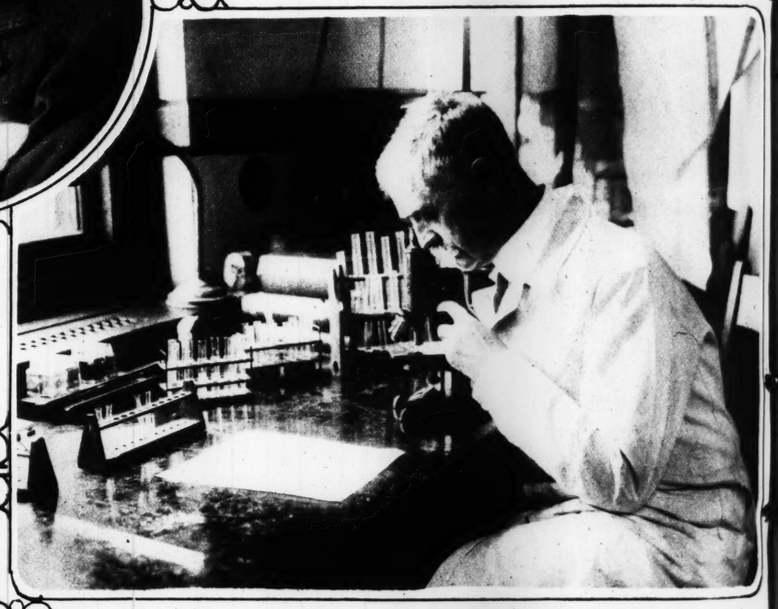
A CANAL CALLED STRAIGHT—An American destroyer making a trip through the famous Corinth Canal, Greece.



MICHEL CLEMENCEAU, son of the late Georges Clemenceau of France, who is preparing "the Tiger's" former home on the Rue Franklin, Paris, as a museum for relics and historical documents relating to the war.



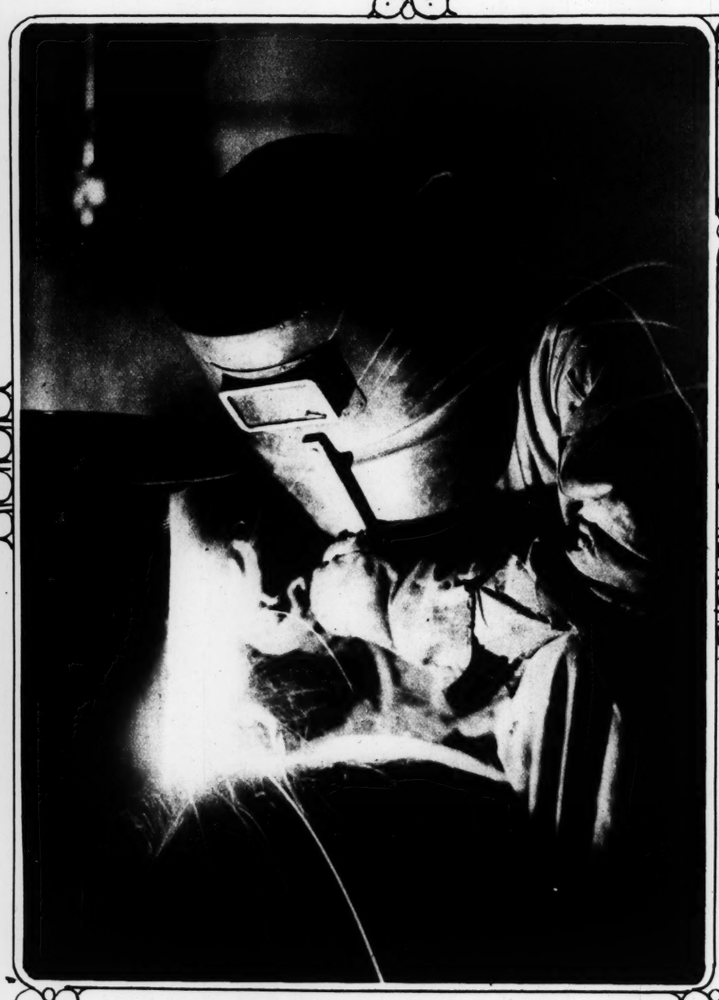
WHEN A CRUISER GOES FULL STEAM AHEAD—Wake behind the U. S. S. Marblehead, one of the navy's fastest light warships.



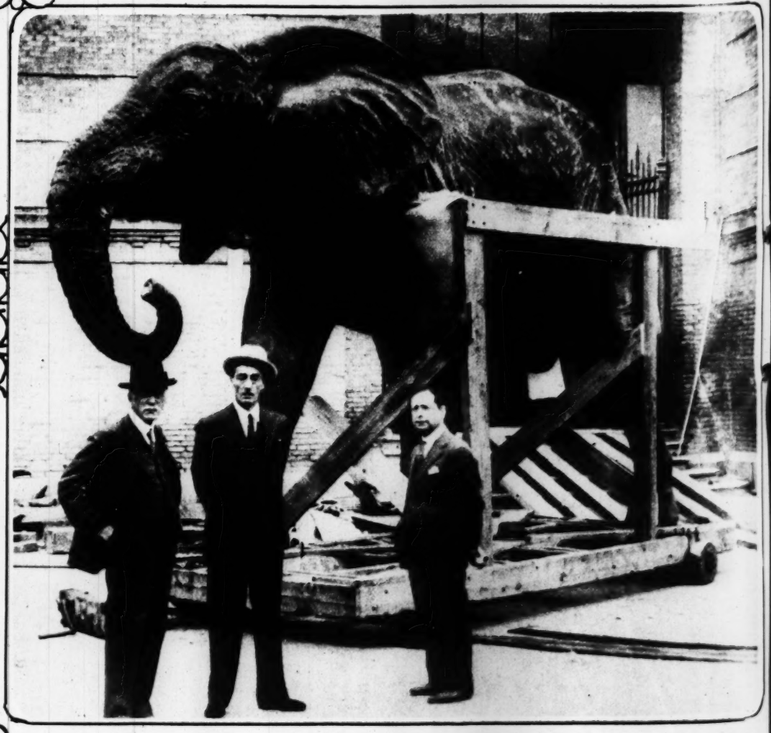
NOBEL PRIZE WINNER IN MEDICINE—Dr. Karl Landsteiner, eminent American bacteriologist, shown here at work in his laboratory in the Rockefeller Institute for Medical Research in New York.



INDIAN PRINCESS OF OKLAHOMA A. AND M. COLLEGE—Miss Lucille Manus, of the Cherokee Indian tribe, from Tahlequah, chosen at Indian powwow and crowned queen before game with Haskell Indians.



THE ELECTRIC WELDER—A photographic study of the fantastic worker who unites pieces of metal under the hot glow of an electric arc.



A BIG ONE—Elephant shot in Africa by the Duke of Alva and mounted for a museum in Madrid. The beast was 13 feet tall and weighed 6500 pounds.



Mrs. John Anderson Scudder,



Miss Janet Orthwein, in center,

"EVENING"
by MAIDEN FORM
A NEW
STRAPLESS
BRASSIERE



own of fine
net with
st rayon satin
two steels

The first uplift so skilfully designed that it STAYS UP without the help of shoulder straps. Backless as well as strapless, "EVENING" gives firm uplift support beneath the new shoulderless and backless gowns. It may be adjusted to fit your figure perfectly by a slender elastic and ribbon band which ties in two tiny bows when no bra is worn. And with day-time costumes, you eliminate the added pair of straps by simply attaching these little bows to your slip.

AT DEALERS EVERYWHERE
MAIDEN FORM BRASSIERE CO., Inc.
5TH AVENUE NEW YORK, N. Y.

The Maiden Form

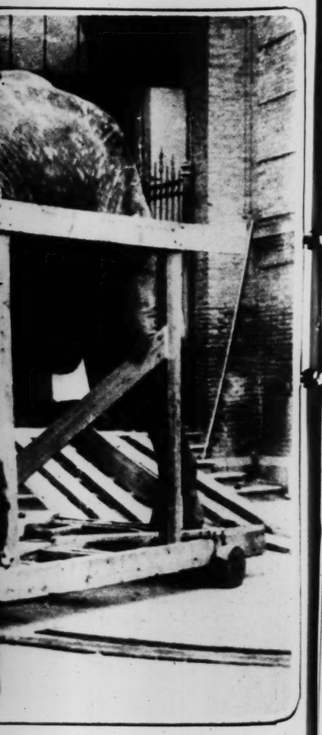
LOOK FOR THE MAIDEN FORM REGISTERED TRADE MARK LABEL WHICH IDENTIFIES GENUINE MAIDEN FORM GARMENTS



RAIGHT—An American destroyer famous Corinth Canal, Greece.



—Dr. Karl Landsteiner, eminent in his laboratory in the Rockefel- ork.



uke of Alva and mounted for a d weighed 6500 pounds.

THE ST. LOUIS POST-DISPATCH



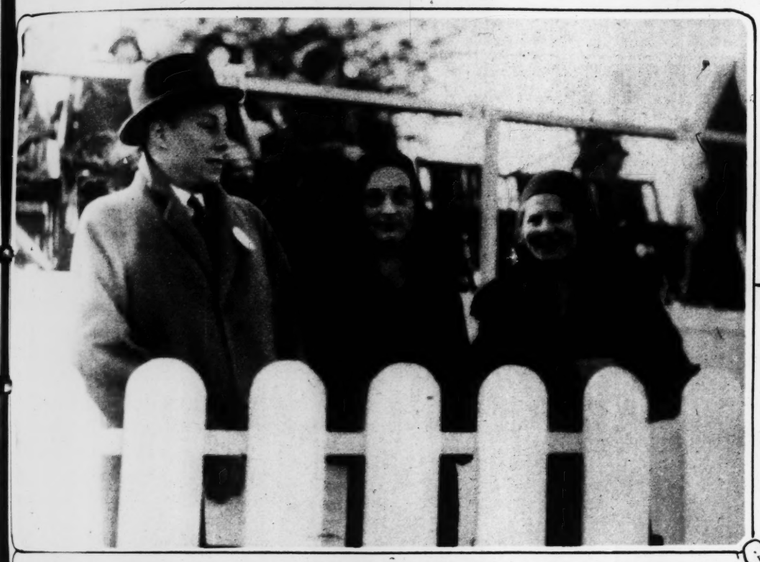
Mrs. John Anderson Scudder, Mr. and Mrs. Samuel D. Capen Jr., John Anderson Scudder and Miss Virginia Simmons.

WATCHING THE RACES AT THE BRIDLESPUR CLUB

Snapshots taken at annual meet in St. Louis County by George S. Pietzcker.



Miss Cynthia Polk.



Miss Janet Orthwein, in center, with Mr. and Mrs. Robert Baldwin Orthwein.



Miss Elizabeth Tupper, Mr. and Mrs. William King Gardner and Howard Williams.



ENNA JETTICK
SHOES FOR WOMEN

YOU NEED NO LONGER BE TOLD THAT YOU HAVE AN EXPENSIVE FOOT

$5 $6

AAAAA to EEE-Sizes 1 to 12

IMITATION is the penalty for the tremendous success of Enna Jettick Shoes. Enna Jetticks are imitated, so be sure you get the genuine. Look for the name on the sole and lining.

ENNA JETTICK MELODIES with Madame Schumann-Heink Sunday Nights over WJZ and Associated NBC Stations.

ENNA JETTICK SONGBIRD Songs you will love to hear every Tuesday Night over WEAF and Associated NBC Stations.

Headquarters for all sizes and widths at

Huette's WONDERFUL SHOES

714 Washington—420 N. Sixth
6118 Easton—6331 Delmar
Write for Style Book.
Mail Orders Filled.

"EVENING" by MAIDEN FORM

A NEW STRAPLESS BRASSIERE



T ...it so skilfully ...that it STAYS UP ...p of shoulder ...ess as well as "EVENING" gives ...pport beneath ...olderless and ...owns. It may be ...fit your figure ...a slender elastic ...band which ties ...bows when no ... And with day- ...es, you eliminate ...pair of straps by ...aching these little ...your slip.

...ERS EVERYWHERE
...M BRASSIERE CO., Inc.
NEW YORK, N. Y.

The Maiden Form BRASSIERE

...DEN FORM REGISTERED TRADE MARK LABEL ...GENUINE MAIDEN FORM GARMENTS



Mrs. A. W. Dehlendorf, Miss Dorothy Dehlendorf and Miss Betty Peters.



Mrs. Harrison Hoblitzelle and Arthur C. Hoskins.



Miss Janet Wallace and S. Cupples Scudder.



De luxe cut-crystal flacons of all Coty's famous Perfumes. Each with its box of distinctively modern design. $5.00 to $25.00.

Give

THE WORLD'S LOVELIEST PERFUMES

Coty

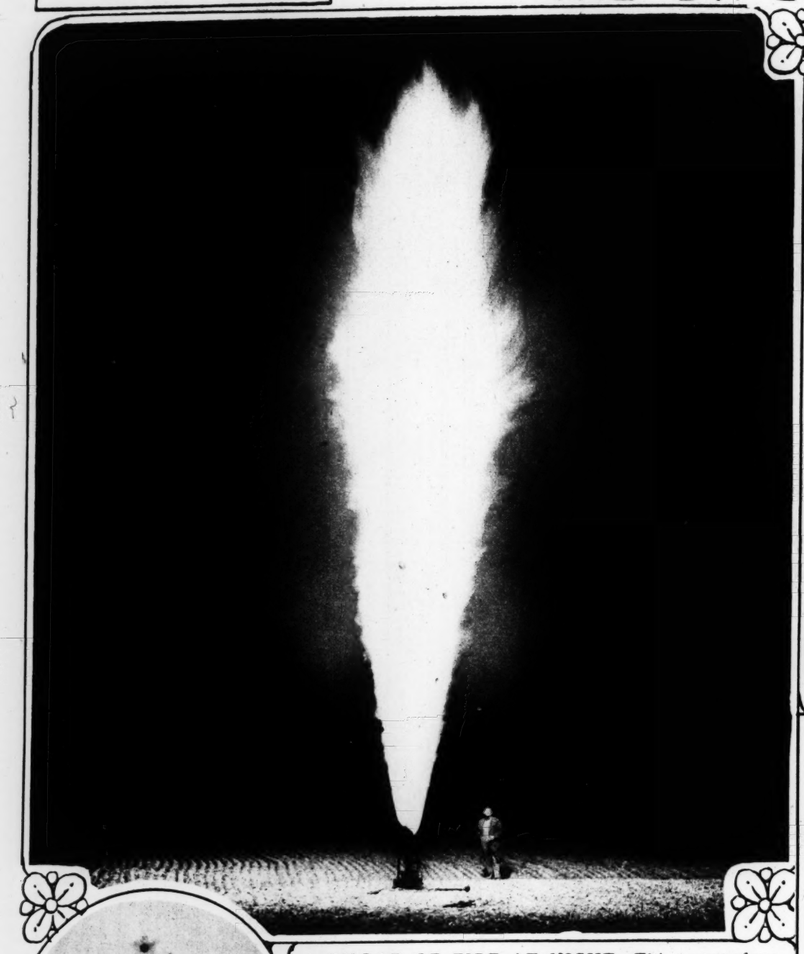
The attributes of the perfect gift—preciousness, supreme quality, and usefulness—are part of each COTY PERFUME whether it be in the cut-crystal de luxe size or a smaller, moderately priced "Purse-Edition." Especially for the holiday season, they are harmoniously grouped in GIFT ENSEMBLES of exquisitely smart beauty—centered about each of the favourite odeurs: L'AIMANT, "PARIS,,, L'ORIGAN, CHYPRE and EMERAUDE.



One of the many Coty sets — A complete and delightful gift. Purse-Size Perfume in metal case, Compact and Lipstick matching — $5.00. Others from $2.50 to $975.00

"SUGGESTIONS"—*a useful booklet of gift ideas. Dept. R-11. Coty, 714 Fifth Avenue, New York*

"THE WORLD'S LOVELIEST PERFUMES ARE NOT NECESSARILY COSTLY"





WINTER CARNIVAL QUEEN

Miss Doris Parkes of Vancouver, B. C., chosen to reign over winter sports at Banff, in the Canadian Rockies, this season.

A PILLAR OF FIRE AT NIGHT—This tremendous flame—about 50 feet in height—was made recently when a new natural gas well between Gillespie and Carlinville, Ill., was ignited experimentally. There are six other gas wells of the same company nearby.



ANCIENT SPINNET—This musical instrument, grandmother of the modern piano, was built in 1475 and now rests in the National Museum in Washington. Its wooden keys make direct contact with the strings.



CORONATION GLOVES—These ornately embroidered hand coverings were made in the fourteenth century. Tiny pearls stud the dogskin from which the gloves were made.



IN BERLIN FOR A VISIT—A party of Laplanders photographed in the German capital as they went sight seeing, the women smoking their pipes along with the men.

ADVERTISEMENT

AT LAST! A QUICK SURE WAY TO BANISH *Skin Congestion



"But I keep my skin perfectly clean!" you answer if someone suggests Skin Congestion as the cause of your complexion worries.

Of course....soap-and-water clean! But if you want lovely skin in spite of smoky cities and dusty roads, you must cleanse deep down in the pores where these millions of tiny "breathers" become clogged.

This Cream eliminates impurities from millions of pores

Plough's Cleansing Cream makes this deep pore-cleansing easy. Its light oils quickly free every pore of dust, smut and make-up and effectively overcome the *causes* of skin congestion.

Use this cream tonight! See for yourself how immaculately fresh and clean—how clear-toned, smooth and beautiful it leaves your complexion.

Plough's Cleansing Cream is of the highest quality and economically priced wherever beauty creations are sold. The 50c size contains more than twice the quantity of the 30c size, and the 75c size is the most economical to buy.

*Skin Congestion denotes the presence of a hardened substance in the pores caused by the accumulation of dust, smut and make-up.

We also suggest Plough's Peroxide (Vanishing) Cream, 50c and 30c, for protection and Plough's Cold Cream, 50c and 30c, for nourishing the skin.

Plough's
CLEANSING CREAM
CREATED BY PLOUGH
NEW YORK MEMPHIS SAN FRANCISCO



Tom, the fruit vender at Locust and Fourteenth streets, feeding his feathered friends. Every day he provides a bagful of the grain they like to eat and as soon as he appears with it the birds come fluttering down around his feet.

—By Post-Dispatch staff photographer

ELASTIC STOCKINGS
ABDOMINAL SUPPORTERS
AND ELASTIC GIRDLES



Made to your measure of very best materials on our own looms

NEW—DR. [illegible] CURVED SUPPORTS FOR ARCH AND FOOT TROUBLES

TRUSSES, INVALID CHAIRS, CRUTCHES, ETC.

Dawson Invalid Supply Co.
618 PINE ST. LOUIS, MO.
PHONE GARFIELD 0184
Mail Orders Filled

Instant Foot Relief

Keeps Shoes Shapely



Hides Large Joints

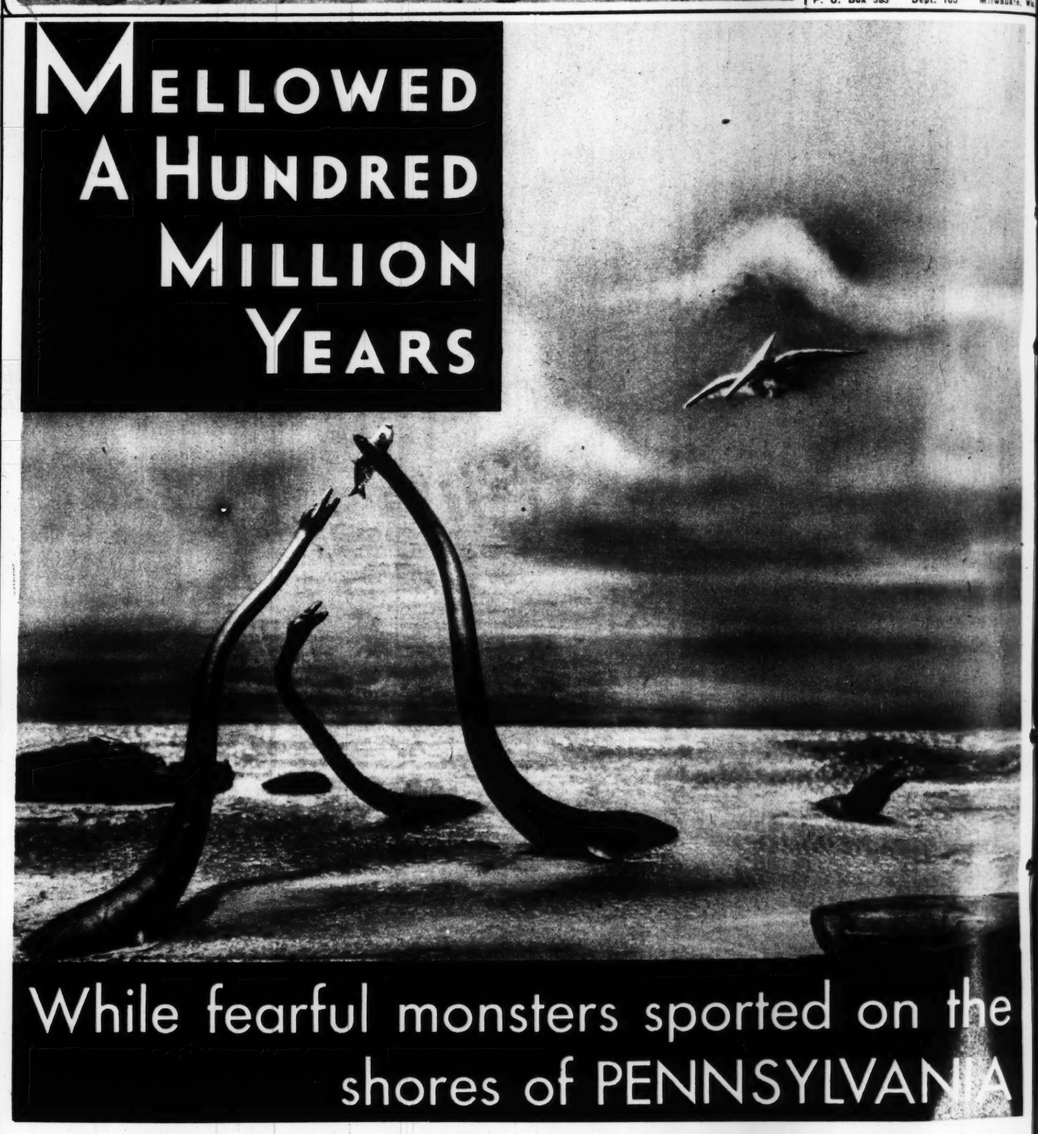
Fischer Protector

You cannot be well-dressed if your shoes are unsightly. The Fischer Protector instantly HIDES and RELIEVES bunions and large joints. Wear in any shoe—in your regular size—outside or under stocking. Sold for over 20 years by shoe dealers, druggists and department stores.

Free Trial Offer: Money back if not instantly relieved. Write, giving shoe size and for which foot.

FISCHER MANUFACTURING CO.
P. O. Box 383 Dept. 105 Milwaukee, Wis.

MELLOWED A HUNDRED MILLION YEARS



While fearful monsters sported on the shores of PENNSYLVANIA

A HUNDRED MILLION years ago—millions of years before even these strange monsters sported in the seas—nature formed the Bradford-Allegany oil pool.

That was in the Devonian Age. In this age the conditions of heat, pressure and raw materials in the Bradford-Allegany District were most favorable to forming high grade crude for lubricating oil—so favorable that today Bradford-Allegany crude commands the highest price per barrel of all Pennsylvania grade crudes. Just note the prices in any petroleum journal.

When you buy the new, improved Sinclair Mobiline Motor Oil for your car you get a pure Pennsylvania grade oil that is made 100% from Bradford-Allegany crude. You get an oil that has gone through the most up-to-date refining processes in the biggest single refinery using Pennsylvania grade crude exclusively—an oil that is triple-filtered, de-waxed at as low as 60° F. below zero—and guaranteed to flow at zero.

Have the nearest Sinclair dealer change your oil to Sinclair Mobiline according to the Sinclair Law of Lubrication. After long, hard driving note how this Mobiline stands up—how it comes out of your crankcase almost as good as it went in. Note, especially, how very little Mobiline has been used up—positive, visible proof that this rich Devonian oil protects the last mile as well as the first!

Send our nearest office your name and address and a list of the states where you intend touring and we will send you road maps and the Sinclair Law of Lubrication booklet, free. Sinclair Refining Company, (Inc.) New York, Atlanta, Chicago, Houston, Fort Worth, Kansas City.

SINCLAIR MOBILINE
Pennsylvania MOTOR OIL
Reg. U. S. Pat. Off. 1905—Renewed 1925

Made in the newest, largest single refinery using PENNSYLVANIA grade crude exclusively.

guaranteed by SINCLAIR REFINING CO. INC. to be 100% pure PENNSYLVANIA GRADE OIL

35¢ per quart

©1930, S. R. C.



A JAPANESE PRINCESS GOES
Tokugawa, whose husband is a bro
Japan, photographed as she left h
capital to go to a luncheon in hon
visitors given by President Hinde
palace.

ADVERTISEMENT



"WE DO NOT TRUST TO LU
OUR EYE TESTS

For 38 years we have devoted our time t
testing and frame fitting.
100,000 patrons have benefited by our exper

CHAS. REILLY OPT
219 N. EIGHTH STREET Between Olive

ADVERTISEMENT

Now Comes Sci
SIMPLIFIED S
for Busy W



A Scientific Discovery That Condenses a Complete Professional Facial Into a Single Application, Taking Less Than 3 Minutes, and Combining the Fundamentals in Skin Care Urged By Foremost Experts!

NOW comes a remarkable *new* development in beauty science. A discovery that experts predict may soon change all previous methods in skin care.

A way that condenses the four fundamentals of scientific skin care into a single three-minute home application! One that provides the *exact* and *same* effect of a complete *Professional Facial* costing $3 or more.

A way that combats blackheads and enlarged pores; often with almost unbelievable results. That banishes prematurely age lines, and the lines of strain and worry. *For each application works directly on each and all of these conditions.*

Here is a way that completely eliminates the need of costly special creams and lotions. Of old-time cleansing methods, of "skin foods" and astringents. Yet—that is as easy to use as an ordinary cleansing cream.

You wonder, then, that largely on expert advice tens of thousands of women are adopting this unique creation?

What It Is

It is called Lady Esther Four-Purpose Cream. And it marks the application of totally *new* principles in skin care as defined by the most recent scientific findings of ablest specialists in the field of beauty culture.

, the fruit vender at Locust and Fourth streets, feeding his feathered nds. Every day he provides a bagful he grain they like to eat and as soon e appears with it the birds come flutng down around his feet.

—By Post-Dispatch staff photographer.



ELASTIC STOCKINGS
ABDOMINAL SUPPORTERS
AND ELASTIC GIRDLES

Made to your measure of very best materials on our own looms

NEW—DR. BURNS CHOID SUPPORTS FOR ANKLE AND FOOT TROUBLES

TRUSSES
INVALID CHAIRS,
CRUTCHES, ETC.

Dawson Invalid Supply Co.
516 PINE ST. LOUIS, MO.
PHONE GARFIELD 0154
Mail Orders Filled

Instant Foot Relief

Keeps Shoes Shapely — Hides Large Joints

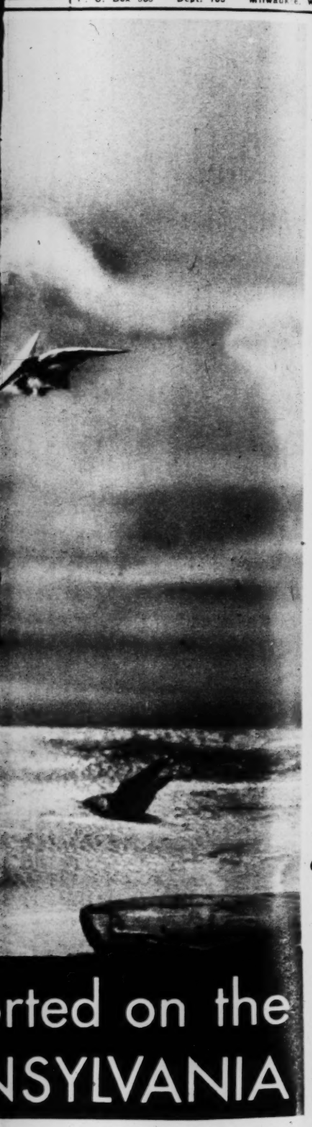
Free Trial

Fischer Protector

You cannot be *well-dressed* if your *shoes are unsightly*. The Fischer Protector instantly HIDES and RELIEVES bunions and large joints. Wear in any shoe—in your regular size—outside or under stocking. Sold for over 20 years by shoe dealers, druggists and department stores.

Free Trial Offer: Money back if not instantly relieved. Write, giving shoe size and for which foot.

FISCHER MANUFACTURING CO.
P. O. Box 383 Dept. 105 Milwaukee, Wis.



rted on the
NSYLVANIA

that is made 100% from
le. You get an oil that has
up-to-date refining processes
efinery using Pennsylvania
—an oil that is triple-filtered,
60° F. below zero — and
ero.

ir dealer change your oil to
g to the Sinclair Law of Lubri-
riving note how this Mobiline
out of your crankcase almost
ote, especially, how very little
p—positive, visible proof that
otects the last mile as well as

es where you
f Lubrication
nta, Chicago,

BILINE
Reg U S Pat Off 1905—Renewed 1925

the newest, largest single
y using PENNSYLVANIA
rude exclusively.

guaranteed by SINCLAIR REFINING CO. INC. to be 100% pure PENNSYLVANIA GRADE OIL



A JAPANESE PRINCESS GOES A-VISITING—Kikuke Tokugawa, whose husband is a brother of the Emperor of Japan, photographed as she left her hotel in the German capital to go to a luncheon in honor of the distinguished visitors given by President Hindenburg in the executive palace.

ADVERTISEMENT



"WE DO NOT TRUST TO LUCK" IN OUR EYE TESTS

For 38 years we have devoted our time to scientific study of correct eye testing and frame fitting.
100,000 patrons have benefited by our experience and skill.

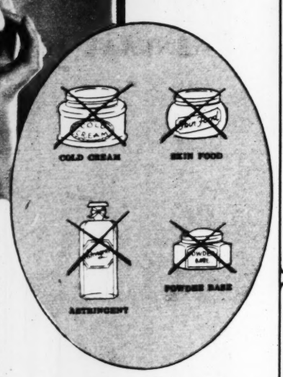
CHAS. REILLY OPTICAL CO.
214 N. EIGHTH STREET Between Olive and Pine ARCADE BLDG.

ADVERTISEMENT

Now Comes Scientifically
SIMPLIFIED *Skin Care for Busy Women*



The four fundamentals of skin care are condensed into a single, 3-minute application.



A Scientific Discovery That Condenses a Complete Professional Facial Into a Single Application, Taking Less Than 3 Minutes and Combining the 4 Fundamentals in Skin Care Urged by Foremost Experts!

...a remarkable *new* development in beauty science. A step which experts predict may soon supplant all previous methods in skin care.

...condenses the four fundamentals of scientific skin care into a single 3-minute home application! ...provides the *exact* and *same* results as the complete *Professional Facial* ...more.

...combats blackheads and ...es often with almost unbelievable results. That banishes pre-...ines and the lines of strain ...*For each application works with and all of these conditions.*

...ay that completely eliminates the need of costly special creams ... Of old-time cleansing ...skin foods" and astringents ...that is as easy to use as an ...anising cream.

...der, then, that largely on ...tens of thousands of women ...ting this unique creation?

What It Is

Lady Esther Four-Purpose Cream. It marks the application of new principles in skin care ...by the most recent scientific ...ablest specialists in the ...eauty culture.

Each application has four distinct actions on the skin.

Cleansing action that cleanses the pores. And thus ends the use of an ordinary cleansing cream.

Tissue stimulating action that invigorates the deep tissues of the skin. And thus that ends the use of a special "skin food."

Astringent action that eradicates worry, strain and premature age lines, refines pores. And thus that makes the use of youth creams and astringents a folly.

Softening action that forms a perfect base for powder. And thus banishes the need of a powder base. Thus the four fundamentals of skin care are condensed into a single, 3-minute application.

Age lines soon go under this daily care. Flabby tissues strengthen and become firm. The skin is kept clean—for the astringent action of this cream *closes* the pores after they've been cleaned.

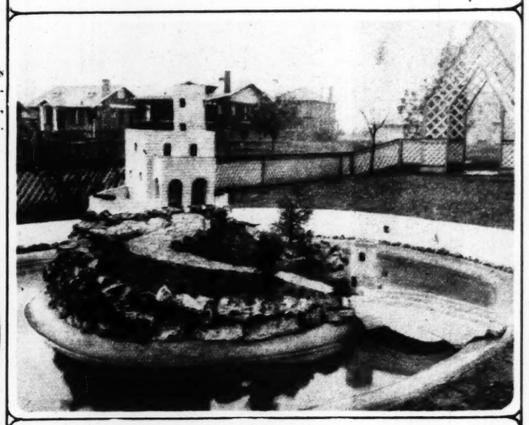
It is sold under the name of Lady Esther at all drug and department stores at 50 cents and $1.25 a jar. Try it today. You'll be glad you did. 54

LADY ESTHER
FOUR-PURPOSE FACE CREAM





FOR EVENING WEAR—On left, a frock in flowered satin with full length skirt; right, an evening wrap of royal blue velvet enhanced by shirring in tiers.



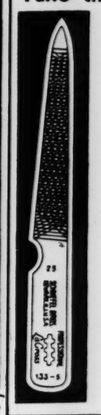
A BACKYARD FISHPOND—This ornate outdoor feature of the home of Herbert Schannot, 2848 Grand avenue, Granite City, was built in two weeks of spare time by the owner. Metal lath and cement were mostly used for the castle, towers and bridge. There are flood lights at night.



WEBSTER COLLEGE PLAYERS—Miss Helen O'Brien and Miss Mary Hickman in their parts in "The Cradle Song" to be given in the college's theater Friday and Saturday.



Take this letter, please



"WHAT attractive fingernails!" the manager thought as he looked at his new secretary. Then speaking aloud he said, "Miss Smith, you may consider your position as permanent."

Every one notices!

You are judged by the condition of your hands! Use a La Cross Nail File. Sharper, faster, and more efficient . . . better made! At drug and department stores everywhere. Nail files, 10c to 45c; scissors, 75c to $2.25; tweezers, 10c to 50c.

Made of high-grade steel

SCHNEFEL BROTHERS, Incorporated
Newark, N. J.

La Cross
NAIL FILES
NAIL CLIPS SCISSORS
TWEEZERS
MANICURE SETS
(*This 5" triple-cut file, No. 138-5, 25c*)

MOIRE...
FABRIC OF EMPIRE
FRANCE ENHANCES
FORMAL FOOTWEAR
BY WALK-OVER



ELAINE $12.50



RIO REGENT $10



FIFI $8.50



Back to the romantic ages go the new fashions in their search for sheer beauty. And they return with historic silhouettes, enriched by fabrics of exquisite workmanship. Walk-Over slippers fare forth on their romantic ways, adapting the fine texture of French Moire to the contemporary scene.

ELAINE—elaborately feminine with its intertwining strap and appliqués of gold and silver kid against black velour moire. $12.50.

RIO REGENT—glove-like in fit, rich in its rippled monotone of white moire for tinting. $10.

FIFI—blending into many costumes, yet calling discreet attention to its own loveliness. In black velour moire with high-poised enamel buckle. $8.50.

WALK-OVER
SHOE STORES
612 OLIVE GRAND AT WASHINGTON
Open Evenings Except Wednesday

SHOES ◆◆ BAGS ◆◆ HOSIERY

Let JELL-O
REG. U.S. PAT. OFF.
put a thrill in your dinner to-day!

COST? NEXT TO NOTHING AT ALL! ! !

"Just home folks" meals needn't be the "same old thing!" No! For see what Jell-O can do!

Jell-O can make you a fruit salad—Jellied Pineapple Relish Salad—that is so different, you'll take two tastes and decide, there *is* something new under the sun! Yet it costs . . . just a few pennies, a serving! (And by the way, it's made with that brand-new Jell-O flavor—Lime. Try it, to-day!)

Jell-O can make you a sweet that looks like a million dollars, tastes like a "company" treat—and costs a fraction of the cost of most desserts! Cardinal Pear Mold is, as you see, a luscious thing!

So, for that matter, is the easily made and wonderfully delicious Magic Ice! Though it's as pretty a dish as ever finished a meal with a flourish, it costs so little, it's a real "find" for an ailing budget!

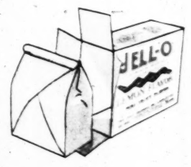
There's nothing like JELL-O—*Insist on* genuine JELL-O

For all these good things, use Jell-O—genuine Jell-O—none other. Jell-O is so easy to prepare! So sure to turn out right. So free of last minute bother! Buy your Jell-O in the six pure-fruit flavors, six packages at a time. Then you'll always have the makings of a surprise on hand! Each Jell-O package is sealed tight by a special process, so that its goodness arrives intact.

FREE! *Two wonderful recipe booklets!*

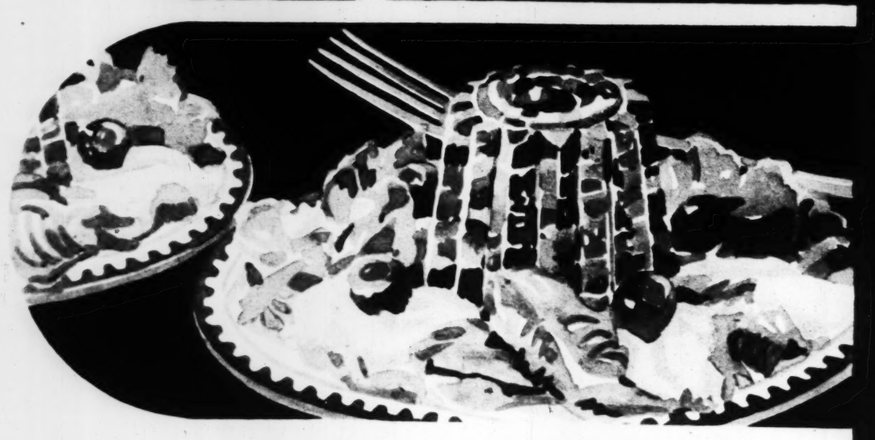
Do you like these thrills? Wait till you learn of dozens more. The new Jell-O booklet tells you of interesting and inexpensive new entrées, relishes, salads—and hosts of desserts. With it comes the new booklet of luscious Lime flavor Jell-O recipes. Both are FREE. They will open up *a whole world* of new menu thrills. Write to-day.

And try the new JELL-O *flavor* LIME!



Lime Jell-O! Cool green . . . lovely, in color! Tempting, refreshing, different, in flavor! Luscious, when it's served just plain. Fine for lovely new desserts. And salads, too! Try the Jellied Pineapple Relish Salad shown at the bottom of this page, and . . . send, now, for the new FREE booklet of Lime Jell-O recipes. It's one discovery after another!





CARDINAL PEAR MOLD
(illustrated below)

1 package Cherry Jell-O
1½ cups boiling water
½ cup juice from canned or cooked pears
½ tablespoon vinegar
⅛ teaspoon ginger
⅛ teaspoon salt

Dissolve Jell-O in boiling water. Add pear juice, vinegar, ginger, and salt. Turn into mold. Chill until firm. Unmold. Garnish with sections of pears. Serves 6.

TART TOMATO SALAD
(not illustrated)

1 package Lemon Jell-O
1 pint stewed tomatoes, strained
1½ teaspoons lemon juice
Dash of salt
1 teaspoon Worcestershire sauce
½ cup celery, diced
½ cup sweet pickles, or ripe cucumber pickles, diced

Dissolve Jell-O in boiling tomato juice. Add lemon juice, salt, and Worcestershire sauce. Chill. When slightly thickened, fold in celery and pickles. Turn into molds. Chill until firm. Unmold on crisp lettuce. Garnish with Hellmann's Mayonnaise. Serve.



JELLIED PINEAPPLE RELISH SALAD
(made with the new *Lime* Jell-O)

1 package Lime Jell-O
1 pint boiling pineapple juice and water
1 tablespoon vinegar
3 slices canned pineapple, diced
1 cucumber, diced
½ cup stuffed olives, finely chopped
¾ cup sweet pickles, finely chopped

Dissolve Jell-O in boiling pineapple juice and water. Add vinegar. Chill. When slightly thickened, fold in pineapple, cucumber, olives, and pickles. Turn into individual molds. Chill until firm. Unmold on crisp lettuce. Garnish with Hellmann's Mayonnaise. Serves 8.

MAGIC ICE

1 package Lemon Jell-O
1 pint boiling water
1 cup green Malaga grapes, halved and seeded

Dissolve Jell-O in boiling water. Chill. When slightly thickened, fold in grapes. Chill until firm. Break with a spoon and pile lightly in sherbet glasses. The irregular mass looks like ice. Serves 6.

(All measurements on this page are level)

Want Your JELL-O to *Jell Quickly?*

Here's a wonderful speed method for emergencies! Dissolve Jell-O in one cup of boiling liquid, then add remaining liquid *cold*. Place mold in pan of crushed ice, ice water or ice and salt, and leave in coldest place available. Your Jell-O will be firm in no time!

JELL-O IS A PRODUCT OF GENERAL FOODS CORPORATION

IT'S HAPPENED! JELL-O NOW OFFERS INDIVIDUAL MOLDS IN A NEW LARGER SIZE.

All to match. Big enough to hold a good portion of Jell-O molded with other ingredients in it. Just what you've wanted . . .

AND . . . WHAT A BARGAIN . . . ONLY 25c

Because we buy amazing quantities of these molds, the price is unbelievably low! Good sturdy aluminum molds. All in one lovely shape . . . to match! And of good size . . . the size you've been wanting. Send to-day.

© 1930, G. F. CORP.

FREE!

The new Lime Jell-O recipe booklet

and

"The New Jell-O Booklet of Surprises"



The Jell-O Company, Inc.
Le Roy,
New York

Enclosed is 25c (coin or stamps) for which you will please send me a set of the new individual Jell-O molds. *P. S.* Please send me your new Free Jell-O Recipe Booklets, too.

M—S L P D 11-16-30

*Name*_____

*Street*_____

*City*_____ *State*_____

Fill in completely — print name and address
If you live in Canada, address General Foods, Limited, Sterling Tower, Toronto 2, Ontario



The Jell-O Company, Inc.
Le Roy,
New York

Please send me the new FREE booklet of Lime Jell-O recipes. I'd like, too, a FREE copy of "The New Jell-O Booklet of Surprises."

B—S L P D

*Name*_____

*Street*_____

*City*_____ *State*_____

Fill in completely — print name and address
If you live in Canada, address General Foods, Limited, Sterling Tower, Toronto 2, Ontario



8 PAGES OF FUN

ST. LOUIS POST-DISPATCH

TWO COMIC SECTIONS

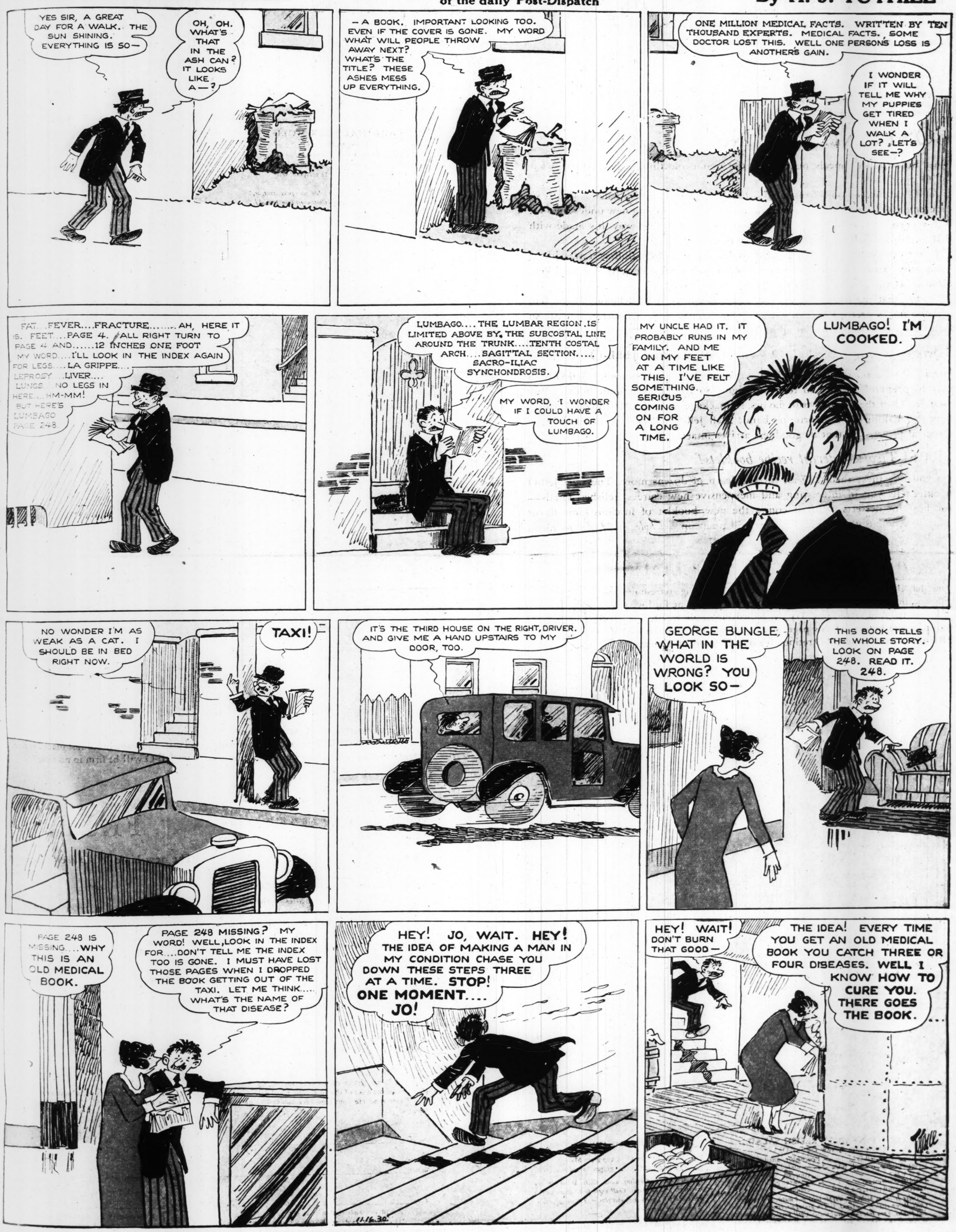
ST. LOUIS. MO.. NOVEMBER 16. 1930

©by H. J. Tuthill

THE BUNGLE FAMILY

This comic appears every day in one of the TWO comic pages of the daily Post-Dispatch

By H. J. TUTHILL



-day!

RT TOMATO SALAD
not illustrated
on Jell-O — 1 teaspoon Worcestershire sauce
omatoes, — ½ cup celery, diced
mon juice — ½ cup sweet pickles, or ripe cucumber pickles, diced
n boiling tomato juice. Add lemon juice, salt, e sauce. Chill. When slightly thickened, fold in Turn into molds. Chill until firm. Unmold on nish with Hellmann's Mayonnaise. Serves 8.

Quickly?
n of crushed ice, ice water or ice
d leave in coldest place available.
O will be firm in no time!
OODS CORPORATION

FREE!
w Lime Jell-O recipe booklet
and
e New Jell-O Booklet of Surprises"

O Company, Inc.

nd me the new FREE booklet of Lime Jell-O
'd like, too, a FREE copy of "The New Jell-O
of Surprises."
B—S L P D 11-16-30

State
Fill in completely — print name and address
I live in Canada, address General Foods, Limited, Sterling Tower, Toronto 2, Ontario

THE NEBBS

Big-Hearted Rudy

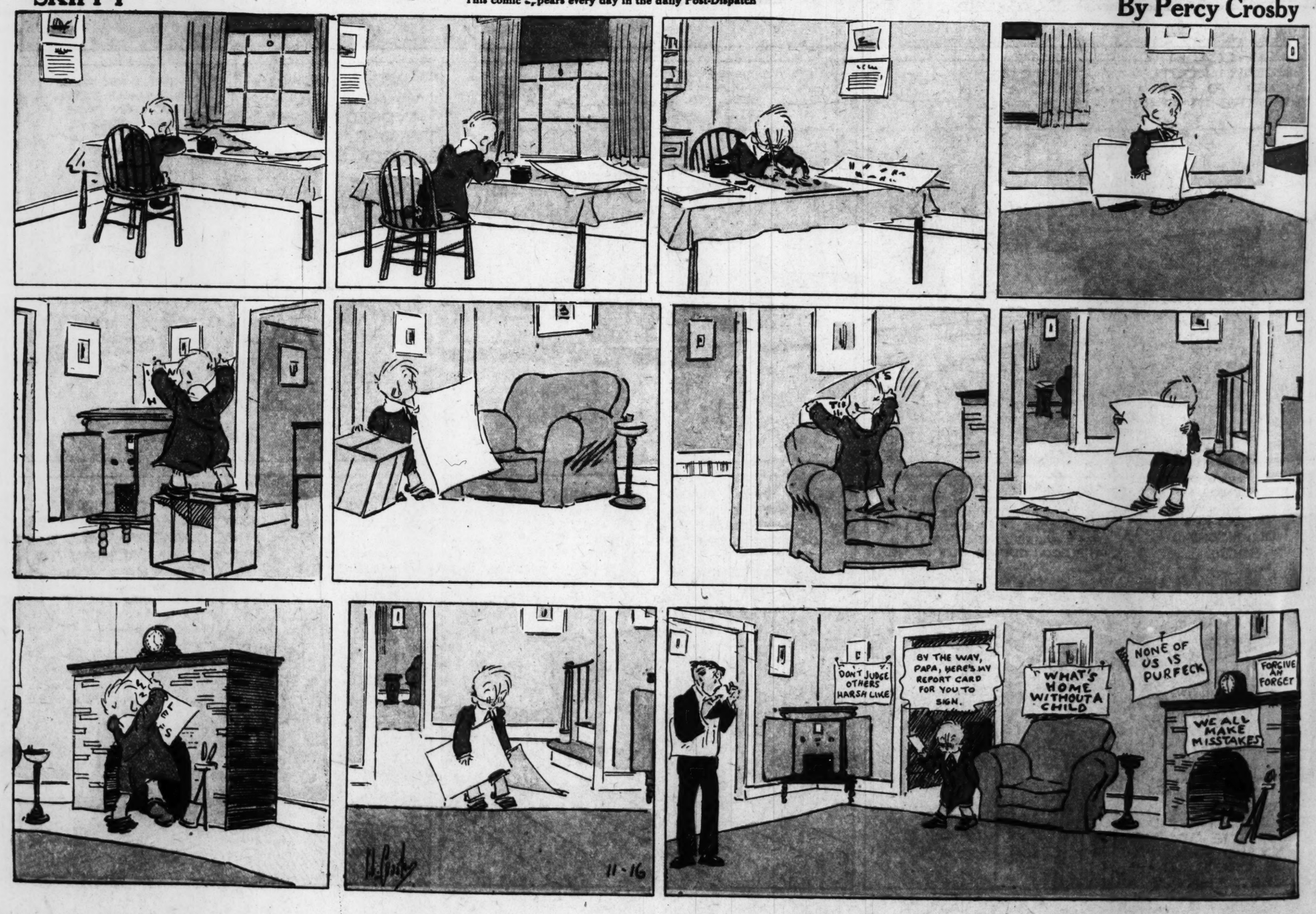
By SOL HESS



SKIPPY

This comic appears every day in the daily Post-Dispatch

By Percy Crosby





By SOL HESS

was able to grab him by pulled me clear of the added weight brought him the grace of a parachute.

better still, the shock of all brought back his sanity- ed gone crazy with the that some one was trying him out of his gold mine he talked about all the time----

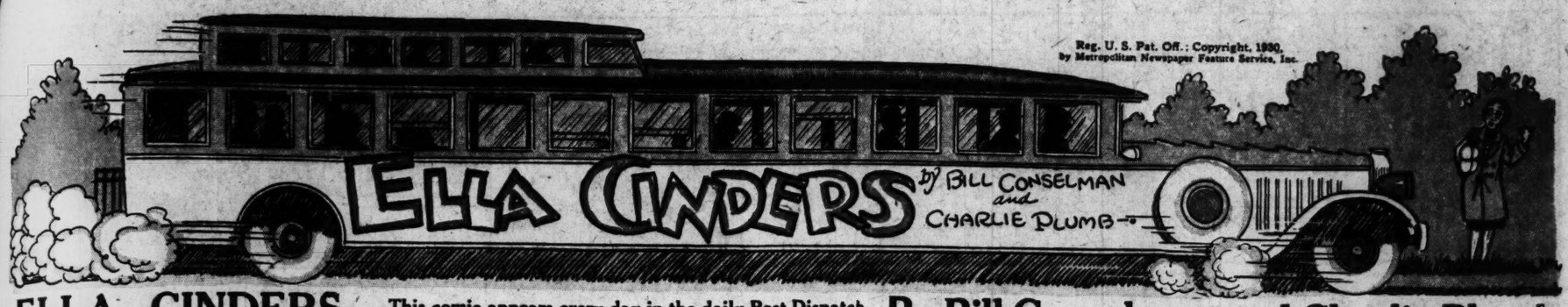
RT, HOW WOULD YOU A FEW OF MY BILLS - IT'S DIDN'T TAKE JUST A WAGON LOADS OF GOLD YOU COULD GIVE OWANCE BIG RUN THE HOUSE

By Percy Crosby

NONE OF US IS PURFECK

FORGIVE AN FORGET

WE ALL MAKE MISSTAKES



Reg. U. S. Pat. Off.; Copyright, 1930, by Metropolitan Newspaper Feature Service, Inc.

ELLA CINDERS

This comic appears every day in the daily Post-Dispatch

By Bill Conselman and Charlie Plumb

Ella is in a motor bus on her way to a small town called Watson.....

THOSE TWO WOMEN HAVE DONE NOTHING BUT TALK ABOUT PEOPLE EVER SINCE THEY GOT ON THIS BUS! I'M GOING TO CHANGE SEATS! EVERY-THING THEY HEAR GOES IN ONE EAR AND OUT THE ETHER!

ARE YOU ENJOYING THE TRIP?

YES, MISSY — A DANGED SIGHT MORE'N I DID THE FIRST TIME I CAME THROUGH THIS PART OF THE COUNTRY! I PASSED RIGHT BY HERE IN "FORTY-NINE."

I CROSSED THE COUNTRY IN AN OX CART WHEN I WAS A BOY! THOSE DAYS WERE TOUGH ONES— WE COULDN'T MAKE MUCH SPEED. BUT WHEN INJINS CAME AROUND TO GIVE US SCALP TREATMENT, WE KINDA STEPPED ON IT A BIT!

AS CIVILIZATION PROGRESSED, THE STAGE-COACH CAME WITH IT! A REGULAR ROUTE WAS OPENED FROM CHICAGO TO SAN FRANCISCO AND STAGES MADE THE TRIP IN TWENTY-FIVE DAYS.

THE CRY FOR MORE SPEED PRO-DUCED THE LOCOMOTIVE, AND SOON THERE WAS A TRACK THAT SPANNED THE CONTINENT. THEY WERE ROUGH RIDING CRITTERS, BUT THEY KNOCKED A LOT OF HOURS OFF TRAVEL TIME.

OF COURSE THEY WASN'T MUCH COMPARED WITH OUR MODERN TRAINS! THEY WERE RUN ON A ONCE-IN-A-WHILE SCHEDULE! BUT Y'KNOW, MISSY, YOU'VE GOT TO LEARN TO CRAWL AFORE YOU CAN RUN!

THEN CAME THE FIRST AUTOMOBILE —THE LESS SAID ABOUT THAT THE BETTER! BUT TAKE MY WORD FOR IT THERE WAS PLENTY SAID ABOUT IT THOSE DAYS — AND TO IT!

NOW WE HAVE THESE BUSSES — THEY CROSS THE CONTINENT IN FIVE DAYS IN ANY KIND OF WEATHER, AND GO PLACES THAT NO TRAIN WILL EVER REACH! SPEED, COMFORT, AND SAFETY! ARE Y' LISTENIN?

JUST THINK, AIRPLANES CROSS THIS COUNTRY OF OURS IN TWELVE HOURS! SOON THEY'LL RUN PASSENGER LINES ON THAT SCHEDULE! SPEED-SPEED — SPEED!

NOW THEY CLAIM THEY CAN PERFECT ROCKET PLANES THAT WILL LEAVE NEW YORK AT SUNDOWN AND REACH CALIFORNIA IN TIME TO SEE THE SUN SET AGAIN! YOU'LL SEE THE ROCKET IN CALIFORNIA BEFORE YOU HEAR THE REPORT OF THE SHOT THAT STARTED IT IN NEW YORK.

AN MRS. WOTZIS TOLD ME THAT SHE HEARD THAT MRS. GLIMPH IS GOING TO LEAVE HER HUSBAND IN A FEW DAYS BECAUSE SHE HEARD HE — BZ-Z-Z-Z-Z!

I ENJOYED YOUR TALK ON THE PROGRESS OF SPEED, MR. BINGHAM, BUT I THINK GOSSIP IS THE FASTEST TRAVELING THING IN EXISTENCE! WHY, YOU CAN EVEN HEAR A REPORT TWO MONTHS BEFORE A REPUTATION IS SHOT!

NOV. 16 1930

Rosie's BEAU

BY GEO. McMANUS

Registered U. S. Patent Office.

I WONDER IF I'VE GOT "ADORABLE" AND "BABY DOLL" WRITTEN IN THE LETTER TOO OFTEN?

WELL-IT'S FINISHED· NOW LET ME SEE IF ALL THE SPELLING IS CORRECT·

GEE! IT'S THREE O'CLOCK· I DIDN'T KNOW IT WAS SO LATE·

I'M GLAD THE BOSS DIDN'T SEE ME SNEAK OUT·

MISS ROSIE IS OUT SHOPPIN'·

VERY WELL· I'LL WAIT UNTIL SHE GETS BACK·

I WANTED YOU TO GET THAT LETTER TO-DAY AND I WAS AFRAID THE MAIL WOULD BE LATE· SO I BROUGHT IT MYSELF·

ARCHIE· YOU ARE JUST WONDERFUL·

© 1930, Int'l Feature Service, Inc., Great Britain rights reserved.

BRINGING UP FATHER

This comic appears every day in the daily Post-Dispatch

By McMANUS

WELL· CASEY'S GIVIN' HIS ANNUAL CHOWDER PARTY TO-DAY· AN' I'M LOOKIN' FORWARD TO HAVIN' A GREAT TIME·

FOR GOODNESS SAKE! WHERE'S ME CLOTHES? ME TICKETS TO THE OUTIN' ARE IN THEM·

WHERE'S ME CLOTHES?

YOUR WIFE TOLD ME JUST BEFORE SHE WENT OUT TO SEND YOUR CLOTHES TO THE TAILOR· I THOUGHT YOU WERE OUT, SO I SENT THE ONES THAT WERE ON THE CHAIR, TOO·

WELL· I'VE GOT TO GIT TO THAT TAILOR-SHOP SOMEHOW·

I'M ALL RIGHT IF I DON'T RUN INTO A POLICEMAN·

LOOK· A MARATHON RUNNER· AN' HE'S SMOKIN' A CIGAR· HE MUST BE LOONEY·

HEY· YOU· WHERE'S ME CLOTHES? HAND 'EM OVER· ONE SUIT DON'T NEED PRESSIN'·

MY WIFE'S RIGHT· I AM COMMENCIN' TO SEE THINGS·

IT'S ALL RIGHT· DON'T BE FRIGHTENED· JUST HAND OVER ME SUIT·

I SENT THEM ALL BACK TO YOUR HOUSE· THEY'RE ALL PRESSED·

KIN YOU BEAT THAT FER HARD LUCK?

I WONDER IF HE IS RUNNING AFTER SQUIRRELS OR AWAY FROM THEM?

I'LL SNEAK IN THROUGH THE PARLOR· MAGGIE MIGHT BE HOME AN' I'VE GOT TO GIT THAT SUIT AN' GIT OUT AG'IN·

HORRORS· WHAT A VULGAR PERSON·

I THINK I'M GOING TO FAINT·

EEK·

DISGUSTING·

11-16

NOW THAT THE BATTLE IS OVER· KIN I HAVE ME CLOTHES?

8 PAGES OF FUN

The FAMILY FOURSOME

Chic Young

MOTHER AND AUNT LULU ARE COMING FOR THE WEEKEND ----- WILL YOU GIVE UP YOUR ROOM FOR THEM?

Blondie

---- AND SO, MY STAR OF STARS, IF YOU'LL ONLY SAY THE RIGHT WORD YOU'LL MAKE ME THE HAPPIEST MAN IN THE WORLD

WELL, I GUESS MOTHER WON'T BE A LONESOME LITTLE WIDOW MUCH LONGER --- MR. JINKERS IS SUCH A SWEET SOUL --- I KNOW MOTHER LOVES HIM SO

IT'S NO USE--I'M GOING TO LEAVE TOWN-- I COULD NEVER FACE HER AGAIN

8 PAGES OF FUN

ST. LOUIS POST-DISPATCH

SECOND SECTION

ST. LOUIS. MO.. NOVEMBER 16, 1930

SECOND SECTION

The FAMILY FOURSOME

Chic Young



© 1930, King Features Syndicate, Inc., Great Britain rights reserved.

Blondie

By CHIC YOUNG





THE CAPTAIN AND THE KIDS

Trade Mark, 1930, Reg. U. S. Pat. Off.

By R. Dirks
Originator of the Katzenjammer Kids

















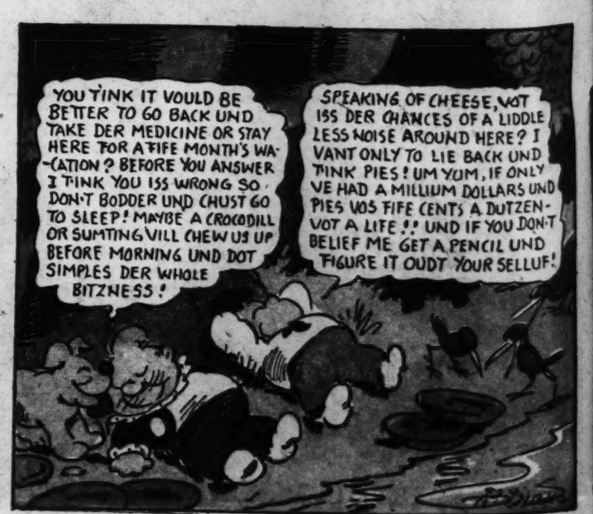








Copyright Press Publishing Co. (New York World) 1930.



MUTT AND JE





TOONERVILLE







MUTT AND JEFF

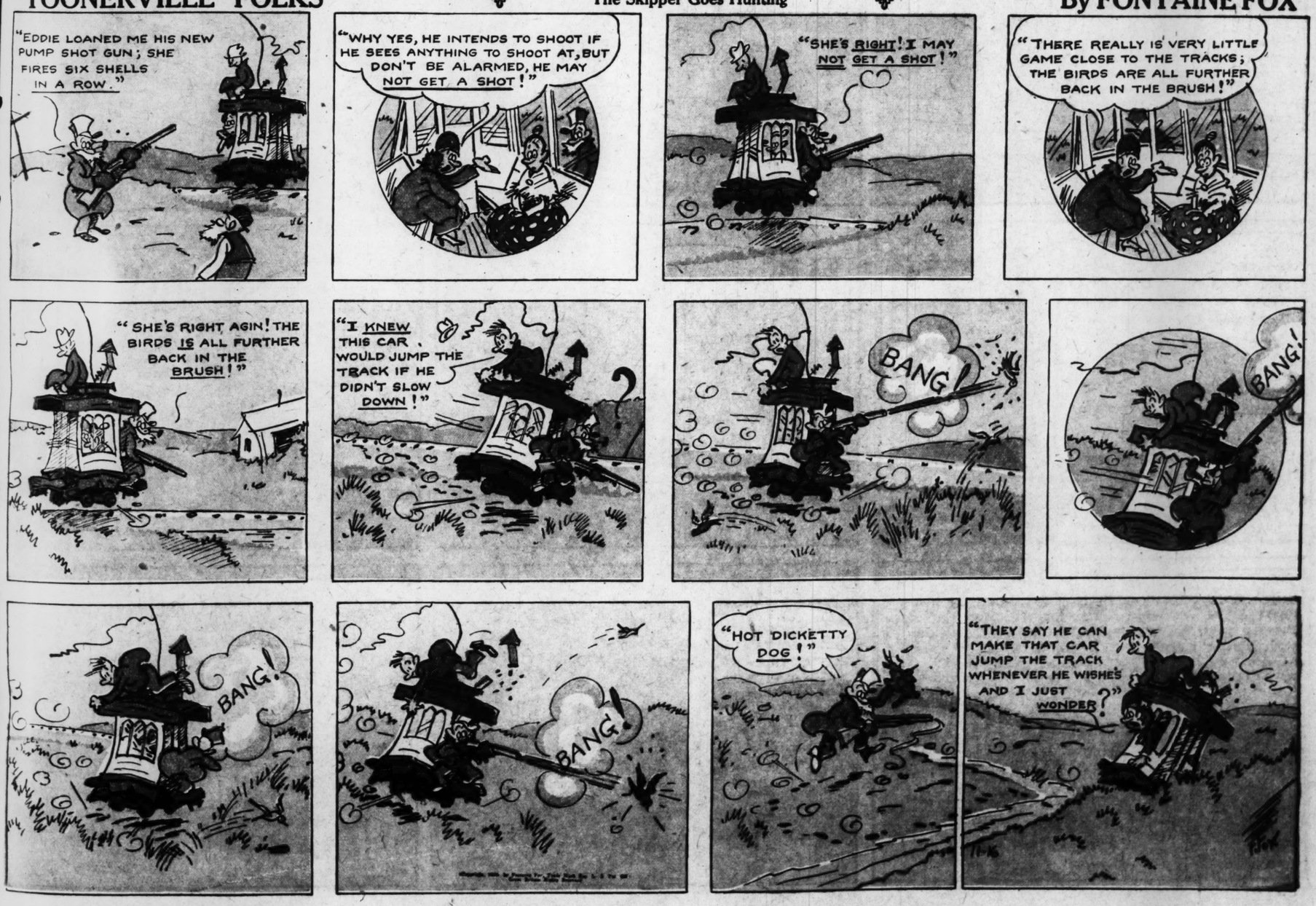
Football Knowledge

By BUD FISHER

TOONERVILLE FOLKS

The Skipper Goes Hunting

By FONTAINE FOX



WHEN MOTHER WAS A GIRL

by PAUL FUNG

Registered U. S. Patent Office.













DUMB DORA

This comic appears every day in the daily Post-Dispatch

By PAUL FUNG





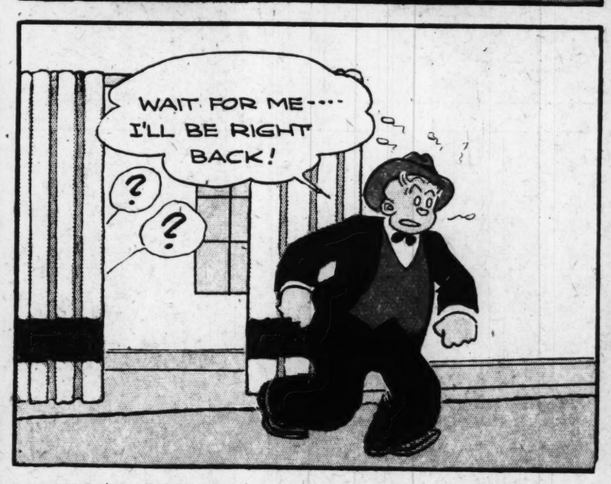




















© 1930 Newspaper Feature Service, Inc., Great Britain rights reserved

11-16

TODAY'S NEWS TODAY

VOL. 83. NO. 72.

FEDERATED INDIA RECOMMENDED A LONDON PARLEY B HINDU POTENTAT

Maharaja of Bikaner Quo From Lincoln's Secc Inaugural Address in peal—Says States N Are Autonomous.

MEN WHO TREATED WITH GANDHI SPE

Sir Tej Bahadur Sapru Roun' Table Confer That British Statesr ship Is on Trial Be Eyes of the World.

By the Associated Press.

LONDON, Nov. 17.—Deb whether India's future sho shaped along the lines of fe ration or a powerfully cent government opened at toda business session of the Round Table Conference.

The Maharaja of Bikaner, potentate and ruler of his state for 32 years, conclu appeal for the federalizatio dia by quoting a famous from Abraham Lincoln's sec augural address.

He said: "With malice one; with charity for a firmness in the right, as G to see the right, let us finish the work we are

The Maharaja said a parliament sitting at Del impossible because o versity. He urged a Fe composed of British provinces and the Indi pointed out that the ady were sovereign an ous and that an all-Ind tion was the only solut prove satisfactory to a India.

"The Princes cannot be declared.

Gandhi Mediators Sp

Sir Tej Bahadur Sapr ayakar, Indian leaders acted negotiations with Gandhi in India in an u effort to find a settlem Indian problem, also add meeting.

Sir Tej, first Indian declared British statesm trial before the ey whole world.

"An anxious restles watching you," he sai Minister MacDonald, se red seat of chair have come amidst the countrymen and alread called traitors to the In

Determination for

"It is perfectly natu should seek freedom, an integral part of ation," he said. "W are determined to status of equality—o other nations of the monwealth, equality w government respon liar vote."

The Indian princes primarily Indian patr secondly Indian prin to their common m to seek a solution problem rather than their own rights.

Sir Tej described Government of Indi Parliamentary sove Parliament of 600 miles away, the maj members had neith edge or the capacity India.

On Provincial

"To take a provi offer provincial au is of no use unles filled with a decide change in the ins central government government must b liable to the legisl

Sapru urged that join in such an a tion—"Remember plans first and Ind end."

"I say we are o exclaimed. "Let forward with the v which will be o each part of whic nous and enjoy a once within its o rated by proper rest."

In a pea soup rated even th James's Palace, th opened for its firs the locale was drawing room, w conference opens